BOWEN, STEWART & CO.,

Booksellers, Stationers

And Paper Dealers,

No. 18 West Washington St., INDIANAPOLIS, IND.

(ESTABLISHED 1857.)

E. C. ATKINS & CO.

206 to 216 South Illinois Street,

Indianapolis, Ind.

SAW

MANUFACTURERS.

Orders for Saws or Repairing will have prompt attention. Write for Price Catalogue and Quotations. We are Agents for Tanite Emery Wheels and Grinding Machinery.

EWALD OVER,

Manufacturer of Preston's Binder Trucks, Victor Drills, Cider Presses, Eagle Wagon Bolster Springs, Etc.

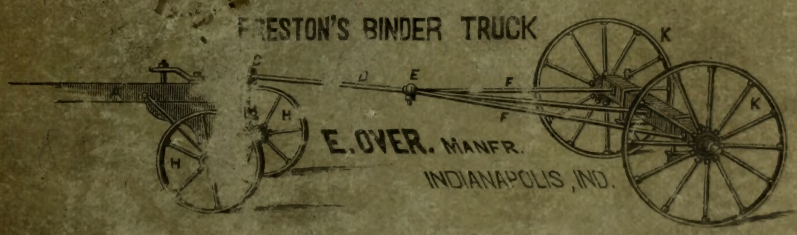

AND GENERAL AGENT FOR

ROAD SCRAPERS,

CHIFFTAS, RAKES AND OTHER IMPLEMENTS,

No. 84 SOUTH PENNSYLVANIA STREET, INDIANAPOLIS, INDIANA.

PATENT

SOLICITOR.

H. P. HOOD,

94 S. DELAWARE ST.

MODELS

AND

PATTERNS

FURNISHED.

New Ideas put in practical shape.

See Adv., Page 704.

C. E. COFFIN & CO. REAL ESTATE { MORTGAGE LOANS, FIRE INSURANCE. } No. 90 E. MARKET ST. SEE ADVERTISEMENT, PAGE 8.

Gc
977.202
In3p
1883
1358760

1883

M. L

L. SCHAAF, Pres't. FRED. SCHMID, Sec'y and Treas.

INDIANAPOLIS
GENEALOGY COLLECTION

Manufacturers' & Carpenters' Union

—MANUFACTURERS OF—

DOORS, SASH, BLINDS,

DOOR AND WINDOW FRAMES, BRACKETS, MOULDINGS, ETC., FLOORING, CEILING, ROUGH AND DRESSED PINE, POPLAR AND ASH LUMBER. FLOORING WORKED, LUMBER SAWED AND DRESSED TO ORDER.

—ALSO DEALERS IN—

FRAME LUMBER,

SHINGLES AND LATH, NEWELS, BALUSTERS AND JOB TURNING.

ESTIMATES FURNISHED.

Factory and Office, 38, 40 and 42 South New Jersey St.,

INDIANAPOLIS, IND.

DIRECTORS.

FRED DIEKMANN, CHRIST KARLE, FRED PRANGE,
HENRY C. BUDDENBAUM, CHAS. LAUER.

1880

ALLEN COUNTY PUBLIC LIBRARY
3 1833 02335 706 1

W. W. WINSLOW, Presiden... ...ary and Treasurer.
S. H. GODMAN, Vice-Presi... ...W. B. BASSETT, General Sup't.

INDIANAPOLIS BRIDGE CO.

684 to 690 North Mississippi Street, Indianapolis, Ind.

BUILDERS OF IRON, WOOD AND COMBINATION

RAILROAD, HIGHWAY AND CITY BRIDGES

AND GENERAL IRON CONSTRUCTION.

As a guarantee of the superiority of our work, we refer to bridges erected by us in Indianapolis and throughout the State of Indiana.

Agents for the Wrought-Iron Bridge Company, who have over 5,600 Bridges now in use.

A. CAYLOR,

—DEALER IN—

LAKE ICE

OYSTERS, FISH AND GAME,

218 East Washington Street, - - Indianapolis, Ind.

TELEPHONE CONNECTION.

P. GRAMLING & SON,

MERCHANT TAILORS,

—AND DEALERS IN—

Ready-made CLOTHING,

Gents' Furnishing Goods, Etc.,

35 East Washington St., INDIANAPOLIS.

INDIANAPOLIS HOUSE MOVING COMPANY.

JOHN Q. ADAMS & CO.,

RAISERS AND MOVERS OF BRICK AND FRAME BUILDINGS, SAFES, ENGINES, BOILERS AND HEAVY MACHINERY.

☞ We go to any part of the country to do the above named work.

Place of Business: No. 255 South Tennessee St., INDIANAPOLIS, IND.

BEE HIVE PLANING MILL,

73 Pendleton Ave., Indianapolis, Ind.

M. S. HUEY & SON,

DEALERS IN

Lumber, Lath, Shingles, Etc.

MANUFACTURERS OF

DOORS,

SASH,

BLINDS,

MANTELS,

Brackets,

Moulding,

Flooring,

Siding,

PICKETS,

Etc., Etc.

☞All DOORS, SASH and BLINDS of our own manufacture, and first-class in workmanship and material.

ESTABLISHED IN 1871.

WHITEHEAD'S

MONUMENTAL

Monuments,
Cenotaphs,
Statues,
Rustics,
Vaults,
Vases,
Curbing,
Etc.,
Etc.

Designed and executed in a superior manner from best grades of American and European Granite and Marble.

WORKS!

A practical experience of twenty-five years in the business enables me to guarantee all orders intrusted to my care being filled to perfect satisfaction. I have erected many of the best MONUMENTS in the principal Cemeteries of this and adjoining States. I do not merely "profess," but PRACTICE originality in design.

☞ PLEASE GIVE ME A CALL, IN PERSON OR BY MAIL.

Yours Respectfully,

W. C. WHITEHEAD,

161 Massachusetts Ave.

J. E. SHOVER. W. F. CHRISTIAN.

SHOVER & CHRISTIAN,

CONTRACTORS & BUILDERS

:o:

Architects and Superintendents.

:o:

HOUSE, SIGN AND ORNAMENTAL

PAINTERS.

Library and Art Furniture.

:o:

DEALERS IN

MIRRORS, FRENCH PLATE, SHEET, CUT, EMBOSSED AND CATHEDRAL GLASS.

HAMMERED and RIBBED GLASS for SKYLIGHTS.

124 East Vermont Street,

"Telephone." INDIANAPOLIS, IND.

1867. 1883.

C. E. COFFIN & CO.,

REAL ESTATE

MORTGAGE LOANS,

FIRE INSURANCE,

No. 90 East Market St.,

INDIANAPOLIS.

Have constantly on hand, for sale or trade, a large list of HOUSES AND LOTS, BUILDING LOTS, FARMS AND LANDS.

MORTGAGE LOANS NEGOTIATED AND FIRE INSURANCE WRITTEN AT THE LOWEST RATES.

Particular attention given to the collection of rents, payment of taxes and care of city property and farms.

Refer to the banks and business men generally of Indianapolis.

MONUMENTS!

A. A. McKAIN

Importer of Scotch Granite,

—MANUFACTURER OF—

ITALIAN and AMERICAN MARBLE MONUMENTS, TABLETS, Etc.

New Designs Constantly Executed by the Most Experienced Designers.

No. 70 East Market Street,

Opposite Post Office. **INDIANAPOLIS, IND.**

MINNESOTA CHIEF SEPARATOR.

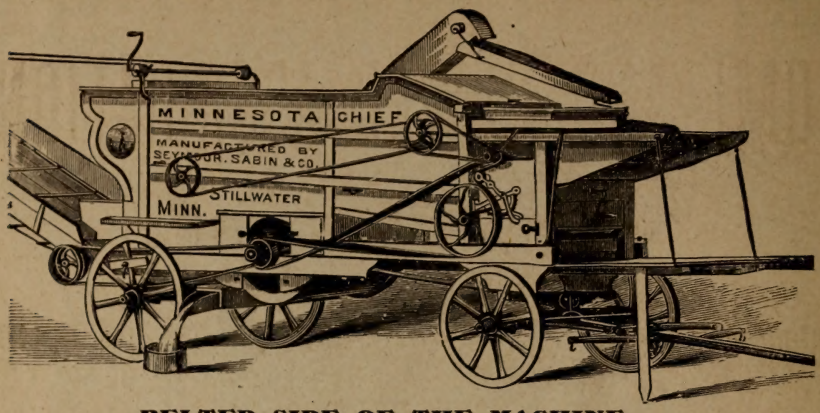

BELTED SIDE OF THE MACHINE.

ONLY FOUR DRIVING BELTS ON THE SEPARATOR, VIZ:

One main belt, running from the Cylinder and driving the Fan; one small belt driving the only Beater in the machine; one belt driving the Grain Rake, and one belt driving the Straw Carrier.

☞It is neither a Vibrator nor an Apron Machine, but far surpasses either in all the essential requisites of a Perfect Thresher.

☞It is easy of management, light running, capable of very rapid threshing, as the Separating Table and Sieves will take care of all that can be passed the Cylinder.

☞In separating and cleaning it excells all others.

☞It threshes everything a farmer has to thresh—Wheat, Rye, Oats, Barley, Flax, Timothy, Millet, Clover and Peas. It handles Flax and Timothy nearly as rapidly as grain, requiring no change of parts, sieves, and cleans them fit for market. With its Clover Attachment it threshes Clover fully equal to any Huller.

☞It is by far the MOST POPULAR SEPARATOR IN THE MARKET, outselling all others wherever known. It invariably secures the most and best jobs of threshing.

NORTH-WESTERN MANUFACTURING AND CAR CO.,

STILLWATER, MINNESOTA.

A. C. HAMILTON, State Agent for Indiana, Kentucky and Tennessee,

No. 3 MASONIC TEMPLE. INDIANAPOLIS, IND.

JOHN A. D. MUELLER,

STAIR BUILDER!

310 Spring Street,

Residence, 310 North Noble St.,

INDIANAPOLIS.

Plain and Fancy Stairs built to order at shortest notice.

THE UNITED STATES

HOME AND DOWER ASSOCIATION,

OF PENNSYLVANIA.

Authorized Capital, - - - - $1,000,000.00.

OFFICERS.

E. C. FULLER, President, ... SCRANTON, PA.
E. L. FULLER, Secretary, ... SCRANTON, PA.
M. J. WILSON, Treasurer, ... SCRANTON, PA.

Principal Office, Indianapolis, Ind., FRANK B. AINSWORTH, Gen. Mang'r.

HOME OFFICE, SCRANTON, PA.

ISSUES CERTIFICATES FOR ANNUITY, CERTIFICATES OF DOWRY AND CERTIFICATES FOR ACCUMULATION, PAYABLE IN ELEVEN TO TWENTY-ONE YEARS.

$22.50 DEPOSITED ANNUALLY FOR **Twenty-One Years,** OR **$35.00** DEPOSITED ANNUALLY FOR **Sixteen Years,** OR

$60.10 DEPOSITED ANNUALLY FOR **Eleven Years,** WILL SECURE A CERTIFICATE OF AT LEAST **$1,000**

☞ The Association also loans its accumulations, resulting from sale of Certificates, Interest, etc., to its Certificate Holders on good Real Estate security, at six per cent. interest.

FRANK B. AINSWORTH, Gen. Mang'r,

Vance Block. INDIANAPOLIS, IND.

1853. 1883.

D. R. CLARK,

ARTISTIC PHOTOGRAPHER

ALL WORK BY THE
—NEW—
DRY PLATE
QUICK PROCESS.

☛LARGE WORK A SPECIALTY,
Up to Full Life Size
HEADS.

Clark
66
East Washington St.
INDIANAPOLIS.

GALLERY
ALL ON ONE FLOOR.

UP ONLY ONE
FLIGHT OF STAIRS.

"ONE GOOD PICTURE IS WORTH A DOZEN POOR ONES."
GET THE BEST—AT CLARK'S.

THE JACKSON

Auction and Commission Stable

40 East Maryland Street.

Sales Daily, at 10 o'clock, of

HORSES, MULES, VEHICLES AND HARNESS.

☛NO CHARGE FOR TRYING STOCK.
☛COMMISSION ON ALL SALES.

JACKSON & WILSON, - - Proprietors.

INDIANAPOLIS, IND.

ARCHITECTURAL IRON WORKS.

Frederick Noelke,

MANUFACTURER OF

Iron Fencing, Grating,

Jail and Court House Work.

Nos. 212, 214, 216 and 218 South Pennsylvania Street,

INDIANAPOLIS, IND.

Specialties of Manufacture: Bank Vaults, Iron Doors and Window Shutters, Iron Stairways, Walk Lights, Iron Bedsteads, Window Guards, Bolts and General Iron Building Material, etc. ☞Also, Manufacturer of Root's Patent Wrought-Iron Fence, the Cheapest in the Market.

WILSON'S

SUNBEAM GALLERY,

36 East Washington St.,

INDIANAPOLIS, IND.

THE STATE

BUILDING, SAFE DEPOSIT AND LOAN

ASSOCIATION,

OF INDIANA.

INCORPORATED UNDER THE LAWS OF THE STATE OF INDIANA.

Authorized Capital, $500,000,

In Two Thousand Five Hundred Shares, of Two Hundred Dollars each. Monthly Payments, One Dollar and a Half per Share.

J. S. THOMPSON, President. H. S. SEMANS, Vice-President.

SAMUEL SAWYER, Secretary.

☞INDIANAPOLIS NATIONAL BANK, Depository.

PETER IVEORY,

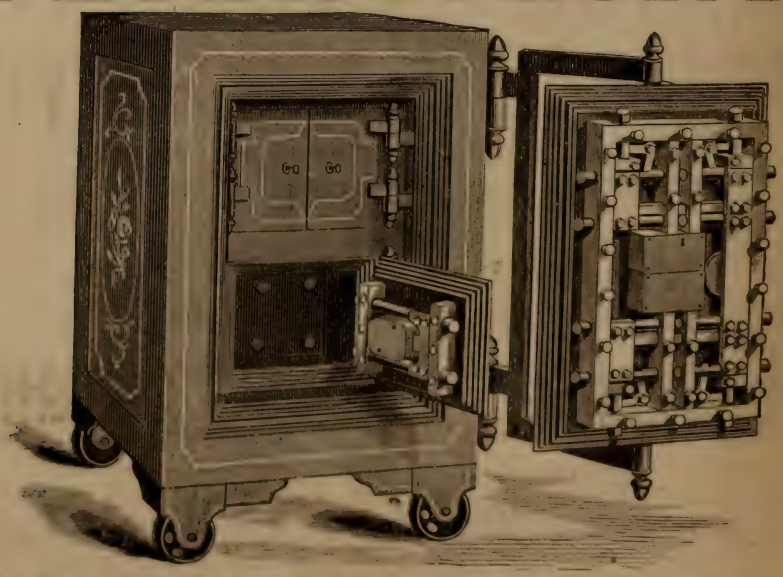

MOVER OF SAFES AND HEAVY MACHINERY

Hauling and Setting Monuments, etc. **HEAVY TRANSFER.** Orders by Telephone promptly attended to.

Office, 105 North Deleware Street, Residence, 110 Dorman Street,

INDIANAPOLIS, IND.

CROWN HILL MONUMENTAL WORKS!

John P. LePage,

—IMPORTER AND MANUFACTURER OF—

Marble and Granite Monuments

Statuary and Burial Vaults.

OFFICE AND WAREROOMS:

AT WEST ENTRANCE CROWN HILL CEMETERY,

INDIANAPOLIS, IND.

TELEPHONE CONNECTIONS.

CHARTERED 1851. AMENDED 1875.

Indiana Insurance Company,

No. 64 East Market Street,

INDIANAPOLIS, IND.

Fire Insurance, Stock Company.

N. S. BYRAM, President. M. V. McGILLIARD, Secretary.
CHARLES E. DARK, Treasurer. E. G. CORNELIUS, Vice-President.

DIRECTORS:

HON. VINSON CARTER, Attorney at Law.
CHAS. E. DARK, Teller at Indiana Banking Co.
R. H. McCREA, of Fahnley & McCrea, Wholesale Millinery.
GEO. B. WALTON, Coal Merchant.
FRANCIS A. COFFIN, Secretary and Treasurer of the Indianapolis Cabinet Co.
M. V. McGILLIARD, Insurance Agent.

WM. WIEGEL. CHAS. RUEHL.

WIEGEL & RUEHL,

(Successors to C. A. MOFFATT & Co.)

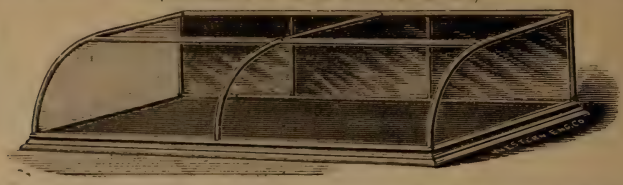

Capital City Show Case Works,

No. 188 South Meridian Street, (Half Square South of Union Depot),

INDIANAPOLIS, IND.

Improved Sliding Doors on all Cases. All kinds of Show Cases constantly on hand. Also, German Silver Sash Molding for Store Fronts. ☞Tucker's Alarm Money Drawers for sale.

ADAM GRIFFIN,

—MANUFACTURER AND DEALER IN—

NEW DUCKING.

TENTS

—AND—

AWNINGS

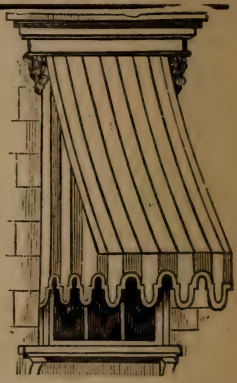

Waterproof Coverings, Etc.

No. 18 WEST MARYLAND ST.,

INDIANAPOLIS, IND.

Fowler's Gallery of Photography,

Entrance, 24 1-2 East Washington St.,

☞FINE WORK A SPECIALTY.

☞WE USE THE DRY PLATE.

☞LIGHTNING PROCESS.

☞NO FEAR OF FAILURE.

CLOUDY WEATHER NO EXCUSE.

MRS. SOPHIA RUSHER, (The well-known and popular Late of Madison, Ind.) MIDWIFE,

Is now practicing in this city, at No. 323 East Ohio Street. The following testimonials will convince the most incredulous of her experience and ability:

MADISON, IND., March 12, 1875.—We, the undersigned, cheerfully recommend Mrs. Sophia Rusher as an experienced and judicious Midwife. Several years of acquaintance has convinced us that she is fully experienced in the art, and we have no hesitancy in recommending her to those in need of such aid. J. G. Rogers, M. D.; J. B. Hutchinson, M. D.; J. H. D. Rogers, M. D.; T. G. Cogley, M. D.; Jas. R. Lewis, M. D.; W. A. Collins, M. D.; Jas. W. Conway, M. D.; E. L. Coulin, M. D.; A. Enis, M. D.

SEPT. 30, 1879.—*To whom it may concern:* I have known Mrs. Sophia Rusher intimately for several years, and sincerely recommend her as a skillful nurse and Midwife. Physicians placing patients in her charge will be satisfied with results. Jos. G. Rogers, Sup't Indiana Hospital for the Insane.

C. F. RAFERT,
CONTRACTOR AND BUILDER

—AND DEALER IN—

LUMBER, LATH, SHINGLES, SASH, DOORS, and BLINDS.

☞All Job Work promptly attended to and Satisfaction Guaranteed.

OFFICE,

123 & 125 E. Pratt St.

Between Delaware and Alabama Streets,

INDIANAPOLIS, IND.

DAVID RUSSELL, SR. DAVID RUSSELL, JR.

D. RUSSELL & SON,
BRASS AND IRON FOUNDERS

No. 22 Biddle Street, Indianapolis, Ind.

:o:

☞ALL KINDS OF CASTINGS MADE TO ORDER. ORDERS SOLICITED AND PROMPTLY FILLED.

WM. LANGSENKAMP,
COPPER WORKS,

Corner Delaware and Georgia Streets, Indianapolis, Ind.

Manufacturer of Brewers' Fire and Steam Kettles, False Bottoms, Beer Coolers, Alcohol Stills and Columns. ☞Gas Generators and Soda Fountains, Candy Kettles, Dyers' Cylinders and Vulcanizers. Sheet Copper, Sheet Brass and Copper and Brass Tubing.

GEO. F. BORST,
Residence, 76 Kansas Street.

H. S. CUNNINGHAM, C. M., M. D.,
Office and Res., 354 S. Meridian St.

AGENTS WANTED TO SELL
DR. CUNNINGHAM'S LECTURES ON THE PHYSIOLOGICAL LAWS OF LIFE AND HYGIENE, OR FAMILY PHYSICIAN.

Phrenology and the Temperaments; Psychology, or Mesmerism; Love, Marriage, and Causes of Divorce; Happiness, how gained and how retained; Advice to the young and the old, the single and the married; Woman's rights and wrongs; The training and management of children, to develop them mentally and physically to their full capacity. Special Lecture on Consumption, how to arrest its progress and aid nature in effecting a cure; Female Diseases, with fine illustrations, thereby enabling every woman to fully understand what is meant by the various diseases peculiar to them. ☞*Dyspepsia, Heart Disease and Catarrh receive Special attention.*

A concise and plain description of diseases in general, remedies for their cure, as used in every-day practice. Explicit directions for nursing the sick and preparing suitable diet. Almost all medical books written for the public are too expensive, while none have given that attention to female diseases necessary to teach them how to avoid disease, and what to do when afflicted, to get well or make life endurable. *It is illustrated by seventy-seven fine engravings, and contains 432 pages of reading matter.* ☞The greatest inducement ever given to agents. For Agents' terms and outfit, address

GEORGE F. BORST & CO., 440 South Meridian Street, Indianapolis, Ind.

PLANING MILL!

BUILDERS' & MANUFACTURERS'

ASSOCIATION

MANUFACTURERS OF

SASH, DOORS AND BLINDS

TURNING AND SCROLL SAWING.

STAIR BUILDING A SPECIALTY.

—DEALERS IN ALL KINDS OF—

Lumber, Lath and Shingles!

MILL, 225 TO 249 N. DELAWARE STREET,

INDIANAPOLIS.

JAMES HASSON, Secretary. C. EDEN, President.

R. L. POLK & CO.'S

INDIANAPOLIS DIRECTORY

FOR 1883.

EMBRACING A COMPLETE ALPHABETICAL LIST OF BUSINESS FIRMS, PRIVATE CITIZENS, AND AN IMPROVED CITY MAP, A DIRECTORY OF THE CITY, COUNTY OFFICERS, CHURCHES AND PUBLIC SCHOOLS, BENEVOLENT, LITERARY AND OTHER ASSOCIATIONS, BANKS, INCORPORATED INSTITUTIONS, INDIANA STATE GOVERNMENT, ETC., ETC.,

TO WHICH IS ADDED A

COMPLETE CLASSIFIED BUSINESS DIRECTORY

OF INDIANAPOLIS.

INDIANAPOLIS:
COMPILED AND PUBLISHED BY R. L. POLK & CO.
CARLON & HOLLENBECK, PRINTERS AND BINDERS.
1883.

Entered according to an act of Congress, in the year 1883, by R. L. Polk & Co., in the office of the Librarian of Congress, at Washington, D. C.

INTRODUCTORY.

This, the twenty-eighth volume of the Indianapolis City Directory, is presented to the public with the assurance that it will be found complete and correct.

The present volume contains 38,349 names, an increase of 4,500 over last year, which, at the usual ratio, shows a gain of 4,500. The population of the city, including Irvington, Brightwood, North Indianapolis, Belmont, Mt. Jackson and Haughsville, would be estimated (by the usual ratio), at 100,000. The publishers' estimate of the city proper is 85,000 persons.

A City Directory has now become a necessity, and not a luxury, as years ago, and the importance of an accurate one can not be over-estimated. The publishers of this volume feel confident that nothing has been omitted in the compilation of this edition to make it correct and comprehensive, and that it will be found free from errors.

The map accompanying this issue contains a complete Street Directory, and has been corrected up to date.

The best evidence of appreciation of the work, is the great increase in the sale of books, and the beneficial advantages of the Directory as an advertising medium is shown by the largely increased list of advertisers.

Thanks are tendered to the citizens for their support and co-operation, and we trust that the work will meet with the general approval of the public.

THE PUBLISHERS.

TABLE OF CONTENTS.

1358760

	PAGE.
Additions and Removals	72
Asylums, Hospitals, etc.	29
Bands of Music	40
Banks and Bankers	29
Board of School Commissioners	24
Boards of Trade	30
Building, Saving and Loan Associations	30
Business Directory	657
Cemeteries	31
Churches	31
City Officers	23
County Officers	28
Courts	34
Federal Officers	34
Fire Department	27
General Directory	97
Incorporated Companies	35
Indiana State Government	23
Iusurance	37
Libraries	37
Medical Societies	38
Military	38
Miscellaneous Directory	23
Miscellaneous Societies and Organizations	38
Museums	40
Musical Societies	40
Newspapers and Periodicals	40
Parks	46
Police Department	26
Political	41
Postoffice	42
Public Buildings, Halls, etc.	44
Railroads	46
Schools	25
Secret Societies	47
Streets and Avenues	52
Township Officers	29

INDEX TO ADVERTISEMENTS.

ARRANGED ALPHABETICALLY BY NAMES.

	PAGE.
Adams John Q.	4
Anderson Wm C	657
Aneshaensel & Strong	upper corner cards
Atkins E C & Co	front cover
Aughinbaugh W M & Co	679
Barry W B	top lines
Bates Transfer Co	721
Becker & Son	bottom lines
Behymer Daniel	667
Bohmie John M & Co	669
Borst George F & Co	17
Bowen, Stewart & Co	front cover
Bradford C	upper corner cards and 705
Brinker & Habeney	671
Brown & Abromet	bet 336 and 337
Bryce Peter F	top lines
Buchanan J A	667
Builders and Manufacturers Ass'n	18
Burford Wm B	opp 158
Carmichael & Bingham	697
Caylor Allen	3
Central Dye House	678
Chandler H C	724
Cincinnati Dye House	678
Cincinnati, Hamilton and Dayton R R	back fly leaf
Cincinnati, Wabash and Michigan Ry	opp 723
Clapp Thomas H	703
Clark D R	12
Clark & Lancaster	687
Cleaveland & Adams	back bone
Cobb & Branham	back cover
Coburn & Jones	bottom lines
Coffin C E & Co, front embossed line and	8
Cunningham Bros	722
Daggett R P & Co	658
Dauer Charles W	703
Dell Frank M	side lines and opp 210
Dennison Mnfg Co,	back bone and back fly leaf
Domestic Laundry	692
Excelsior Steam Laundry	693
Farm, Herd and Home	bet 336 and 337
Fertig Frank	side lines
Fitzgerald P H	671
Forsinger G C	713
Fowler Harry	16
Gardner Thomas W	692
Goe Edward & Co	upper corner cards
Goebler Wm	678
Gramling P & Son	side lines and 4
Griffin Adam	16
Hamilton A C	10
Harity Patrick	722
Hart Thomas J	667
Hedlund John	668
Hendricks J B & J E	bottom lines
Hilker Henry	679
Hodgson E J	lower corner cards and 658
Hood H P	front cover and 704
Huebner & Mueller	658
Huey M S & Son	lower corner cards and 5
Hutchinson Charles L	669
Iconoclast (The)	701
Indiana Exchange	657
Indiana Insurance Co,	embossed lines back cover and 15

PAGE.
Indianapolis Bridge Co..... 3
Indianapolis (Bryant & Stratton) Business College..... 335
Indianapolis Manufacturers and Carpenters Union .....inside front cover
Indianapolis News .....opp 336
Indianapolis Sentinel ..between 336 and 337
Isensee Albert F W..... 696
Iveory Peter.. 14
Jackson & Wilson 12
Jeffersonville, Madison and Indianapolis R R .....opp 337
Jenne C H.....back cover
Kattau Wm..... 668
Ketcham E H.....lower corner cards
Kinklin R..... 723
Kitchen John M..... 367
Koerner C C..... 335
Lamaster & Jameson..... 701
Langsenkamp Wm..... 17
Lauer Charles..... 661
Lehman's City Transfer Co..... 721
LePage John P..... 15
Levy & Schofield..... 696
McKain A A.....lower corner cards and 9
Mack Fred.....680, 704 and 717
Meikel C W..... .....upper corner cards
Mueller John A D..... 10
Mueller Leonhard.....side lines and 699
Myers I M..... 684
Noe Fletcher M..... 720
Noelke Frederick..... 13
Nordyke & Marmon Co...inside back paster
Over Ewald.....front cover

PAGE.
Parker & Holt .....658, 667 and 704
Phelan Mary E..... 686
Polk R L & Co..... 656
Preston Fred T..... 692
Rafert C F..... 17
Reising Louis..... 709
Railsback Charles..... 685
Roth J P..... 687
Rusher Sophia 16
Russell D & Son..... 17
St Helena Hotel..... 688
Schmedel Hiram..... 666
Schoen H..... 678
Shover & Christian ..... bottom lines and 7
Smith Frank H.....opp 556
Smith J Giles.....top lines
State Building, Safe Deposit and Loan Association 14
Steeg & Bernhamer.....top stencil edge
Stevenson T H Mrs..... 710
Sutter George (estate of), bottom stencil edge and 689
Taylor Major 693
Truemper C J..... 659
Turner J W..... 713
United States Home and Dower Ass'n.. 11
Vonnegut Clemens.....top lines
Wabash, St Louis and Pacific Ry...opp 211
Weinberger H..... 688
Whitehead Wm C, front stencil edge and 6
Wiegel & Ruehl .....back cover and 16
Williams E J 704
Wilson George..... 13
Yost & Kryter..... 674

INDEX TO ADVERTISEMENTS.

CLASSIFIED WITH REFERENCE TO BUSINESS.

ABSTRACTS OF TITLE. PAGE.
Anderson Wm C..... 657
Steeg & Bernhamer .....top stencil edge

AGRICULTURAL IMPLEMENTS.
Indiana Exchange..... 657

AGRICULTURAL IMPLEMENT MNFR.
Over Ewald.....front cover

ARCHITECTS.
Daggett R P & Co 658
Hodgson E J.....lower cor cards and 658
Huebner & Mueller..... 658
Ketcham E H.....lower cor cards

ARCHITECTURAL IRON WORKS.
Noelke Frederick..... 13

AWNING AND TENT MANUFACTURERS.
Griffin Adam..... 16
Truemper C J..... 659

BAKERS.
Bryce Peter F .....top lines

BILLIARD MATERIAL.
Lauer Charles..... 661

BOOKS AND STATIONERY.
Bowen, Stewart & Co.....front cover

BRASS FOUNDERS.
Russell D & Son..... 17

BRIDGE BUILDERS. PAGE.
Indianapolis Bridge Co..... 3
Wrought Iron Bridge Co..... 3

BRUSH MNFRS.
Schmedel Hiram..... 666

BUILDING ASSOCIATIONS.
State Building, Safe Deposit and Loan Association..... 14

BUSINESS COLLEGES.
Indianapolis (Bryant & Stratton) Business College 335

CARPENTERS AND BUILDERS.
Behymer Daniel..... 667
Buchanan J A 667
Hart Thomas J..... 667
Hedlund John..... 668
Kattau Wm..... 668
Rafert C F..... 17
Shover & Christian.....bottom lines and 7

CARPET WEAVERS.
Hutchinson Charles L..... 669

CARRIAGE AND WAGON MANUFACTURERS.
Bohmie John M & Co..... 669

CIGAR BOX MANUFACTURERS.
Brinker & Habeney..... 671

CLAIM AGENTS—U. S. PAGE.
Fitzgerald P H 671
CLOTHING.
Gramling P & Son.....side lines and 4
COAL AND COKE.
Cobb & Branham.....back cover
Dell Frank M.....side lines and opp 210
COPPERSMITHS.
Langsenkamp Wm..... 17
CUTLERY GRINDERS.
Yost & Kryter..... 674
DIRECTORIES.
Indiana State Directory 656
DRUGGISTS.
Hendricks J B & J E.....bottom lines
DYERS.
Central Dye House..... 678
Cincinnati Dye House..... 678
Goebler Wm..... 678
Schoen H..... 678
FLAVORING EXTRACT MANUFACTURERS.
Aughinbaugh W M & Co..... 679
FLORISTS.
Hilker Henry.....679
FOUNDERS AND MACHINISTS.
Over Ewald.....front cover
FRESCO PAINTERS.
Fertig Frank.....side lines
Mack Fred..... 680
Parker & Holt.....658, 667 and 704
GROCERS.
Goe Edward & Co.....upper corner cards
Myers I M..... 684
Railsback Charles 685
HAIR GOODS.
Phelan Mary E..... 686
HARDWARE.
Vonnegut Clemens .....top lines
HARNESSMAKERS.
Roth J P 687
HORSESHOERS.
Clark & Lancaster..... 687
HOTELS.
St Helena Hotel 688
HOUSE MOVERS.
Adams John Q..... 4
Iveory Peter..... 14
ICE DEALERS.
Caylor Allen..... 3
Sutter George (estate of),
bottom stencil edge and 689
INSURANCE AGENTS.
Cleaveland & Adams.....back bone
Coffin C E & Co.....front embossed line and 8
INSURANCE COMPANIES.
Indiana Insurance Co,
embossed line back cover and 15
United States Home and Dower Association..... 11
JEWELERS—MANUFACTURING.
Gardner Thomas W..... 692
LAUNDRIES.
Domestic Laundry..... 692
Excelsior Steam Laundry 693
Preston Fred T..... 692
Taylor Major..... 693
LIME, CEMENT AND PLASTER. PAGE.
Dell Frank M.....opp 210
LIVERY.
Jackson & Wilson 12
Levy & Schofield..... 696
LOCKSMITHS.
Isensee Albert F W..... 696
Yost & Kryter..... 674
LUMBER.
Builders and Manufacturers Association..... 18
Carmichael & Bingham..... 697
Coburn & Jones.....bottom lines
Huey M S & Son...lower corner cards and 5
Indianapolis Manufacturers and Carpenters Union.....inside front cover
Rafert C F 17
Shover & Christian.....bottom lines and 7
MARBLE WORKS.
Le Page John P..... 15
McKain A A.....lower corner cards and 9
Whitehead Wm C...front stencil edge and 6
MERCHANT TAILORS.
Becker & Son .....bottom lines
Gramling P & Son.....side lines and 4
Mueller Leonhard.....side lines and 699
MIDWIVES.
Rusher Sophia..... 16
MILL MACHINERY.
Nordyke & Marmon Co...inside back paster
MODEL MAKERS.
Hood H P.....front cover and 704
NEWSPAPERS.
Farm, Herd and Home.....bet 336 and 337
Iconoclast (The)..... 701
Indianapolis News.....opposite 336
Indianapolis Sentinel.....bet 336 and 337
OPTICIANS.
Clapp Thomas H..... 703
OYSTERS, FISH AND GAME.
Caylor Allen..... 3
PAINTERS—HOUSE AND SIGN.
Dauer Charles W..... 703
Fertig Frank.....side lines
Mack Fred..... 704
Parker & Holt .....658, 667 and 704
Williams E J 704
PATENT SOLICITORS.
Bradford C.....upper corner cards and 705
Hood H P.....front cover and 704
PHOTOGRAPHERS.
Clark D R..... 12
Fowler Harry..... 16
Wilson George 13
PHYSICIANS.
Kitchen John M..... 367
PLANING MILLS.
Builders and Manufacturers Association..... 18
Coburn & Jones.....bottom lines
Huey M S & Son...lower corner cards and 5
Indianapolis Manufacturers and Carpenters Union.....inside front cover

PLUMBERS, STEAM AND GAS FITTERS.

PAGE.

Aneshaensel & Strong...upper corner cards
Meikel C W.....upper corner cards
Reising Louis..... 709
Smith J Giles.....top lines

PORTRAIT ARTISTS.

Stevenson T H Mrs..... 710

POWDER—BLASTING.

Jenne C H.....back cover

PRINTERS.

Smith Frank H..... .....opp 556

PUBLISHERS.

Borst George F & Co..... 17

RAILROADS.

Cincinnati, Hamilton and Dayton R R, back fly leaf
Cincinnati, Wabash and Michigan Ry, opp 723
Jeffersonville, Madison and Indianapolis R R.....opp 337
Wabash, St Louis and Pacific R R..opp 211

REAL ESTATE AGENTS.

Cleaveland & Adams.....back bone
Coffin C E & Co..front embossed line and 8

ROOFERS.

Forsinger G C..... 713

RUBBER STAMP MANUFACTURERS.

Turner J W..... 713

SAFE MOVERS.

Adams John Q..... 4
Iveory Peter..... 14

SALOONS.

Lauer Charles..... 661

SAW MANUFACTURERS. PAGE.

Atkins E C & Co.....front cover
Barry W B.....top lines

SHIPPING TAG MANUFACTURERS.

Dennison Mnfg Co, back bone and back fly leaf

SHOW CASE MANUFACTURERS.

Wiegel & Ruehl.....back cover and 16

SIGN PAINTERS.

Fertig Frank.....side lines
Mack Fred..... 717
Parker & Holt .....658, 667 and 704

STAIR BUILDERS.

Mueller John A D..... 10

STUMP BLASTING POWDER.

Jenne C H .....back cover

TAXIDERMISTS.

Noe Fletcher M 720

THRESHING MACHINES.

Hamilton A C..... 10

TRANSFER COMPANIES.

Bates Transfer Co..... 721
Lehmans City Transfer Co..... 721

UMBRELLA MANUFACTURERS.

Harity Patrick..... 722

WIG MAKERS.

Kinklin R..... 723

WIRE GOODS.

Cunningham Bros.....opp 722

WOOD ENGRAVERS.

Chandler H C..... 724

INDIANA
STATE DIRECTORY
—AND—
GAZETTEER
FOR 1882-3.

Price, $5.00.

Address, R. L. POLK & CO.,
PUBLISHERS,
INDIANAPOLIS, IND.

R. L. POLK & CO'S
Indianapolis City Directory.

1883.

MISCELLANEOUS DIRECTORY.

INDIANA STATE GOVERNMENT 1883.

Governor—Albert G. Porter. Term expires January 10, 1885.
Lieutenant Governor—Thomas Hanna. Term expires January 10, 1885.
Secretary of State—Wm. R. Myres. Term expires January 16, 1885.
Treasurer—John J. Cooper. Term expires February 9, 1885.
Auditor—James Rice. Term expires January 25, 1885.
Attorney-General—Francis T. Hord. Term expires November 6, 1884.
Superintendent Public Instruction—John W. Holcombe. Term expires March 15, 1885.
Clerk Supreme Court—Simon P. Sheerin. Term expires November 5, 1884.
Reporter Supreme Court—Franklin M. Dice. Term expires January 13, 1885.

APPOINTED BY THE GOVERNOR.

Adjutant-General—James R. Carnahan.
Quartermaster-General—Samuel Beck.
Chief of Bureau of Geology—John Collett.
Chief of Bureau of Statistics—J. B. Conner.
Governor's Private Secretary—Frank H. Blackledge.
Governor's Clerk—W. A. B. Roberts.
State Agent—Charles Lanier.
Clerk Bureau Public Printing and Stationery—Edwin L. Hastings.

SUPREME COURT.

Supreme Court Judges—Allen Zollars; term expires January 1, 1889. Wm. A. Woods; term expires January 1, 1887. Wm. E. Niblack; term expires January 1, 1889. George V. Howk; term expires January 1, 1889. Byron K. Elliott; term expires January 1, 1887.

Supreme Court Commissioners—Wm. M. Franklin, George A. Bicknell, James B. Black, John Morris, James I. Best.

APPOINTED BY THE SUPREME COURT.

Librarian—Fred Heiner.
Sheriff—James R. Elder.

CITY OFFICERS.

Offices—Basement Court House.

Mayor—Daniel W. Grubbs.
City Clerk—Joseph T. Magner.
Deputy City Clerks—George T Breunig, Frank W. Ripley, Wm. C. Phipps.
City Treasurer—I. N. Pattison.
Deputy City Treasurer—Francis A. Blanchard.
Assessor—Millard F. Connett.
Deputy Assessor—H. M. Hadley.
City Civil Engineer—S. H. Shearer.
Street Commissioner—L. A. Fulmer.
City Attorney—C. S. Denny.
Deputy City and State Attorney—Granville S. Wright.
Marshal—Richard S. Colter.
Deputy Marshal—Joseph R. Forbes.
Chief Fire Engineer—J. H. Webster.
Superintendent Fire Alarm Telegraph—A. O. Cherry.
Market Master—East Market—O. B. Rankin.
Market Master—West Market—Abraham L Stoner.
City Weigher—Jesse De Haven.
City Wood Measurer—East Market—F. Parker.
City Sexton—Fielding Huston.
Janitor City Hall—Joseph Raible.

BOARD OF HEALTH.

Office—Basement Court House.

President—John A Sutcliffe.
Secretary—Elijah S. Elder.

BOARD OF ALDERMEN.

President Board of Aldermen—James T. Layman.
First District—James T. Layman, Francis W Hamilton.
Second District—George P. Wood, Derk DeRuiter.
Third District—Harry E. Drew, Brainard Rorison.
Fourth District—W. H. Tucker, Hiram Seibert.
Fifth District—D. Mussmann, John Newman.

STANDING COMMITTEES.

Contracts and Bridges—G. P. Wood, B. Rorison and J. Newman.
Finance and Accounts and Claims—F. W. Hamilton, H. Seibert and D Mussmann.
Fire Department—W. H. Tucker, H. E. Drew and D. DeRuiter.
Hospital and Dispensary—H. Seibert, G. P Wood and D. Mussmann.
Judiciary, Ordinances and Rules—B. Rorison, W. H. Tucker, and J. Newman.
Markets and Public Property—H. E. Drew, D. DeRuiter and G. P. Wood.
Police Department—G. P. Wood, B. Rorison and W. H. Tucker.
Printing and Office Fixtures and Supplies—F. W. Hamilton, B. Rorison and J. Newman.
Public Light and Education—W. H. Tucker, F. W. Hamilton and D. Mussmann.
Railroads and Public Charities—H. E. Drew, F. W. Hamilton and J. Newman.
Streets and Alleys, and Sewers and Drainage—H. Seibert, D. DeRuiter and H. E. Drew.
Water and Public Health—D. DeRuiter, H. Seibert and D. Mussmann.

COMMON COUNCIL.

First Ward—George Weaver.
Second Ward—Harvey B. Stout.
Third Ward—James A. Pritchard.
Fourth Ward—Allen Caylor.
Fifth Ward—John R. Pearson.
Sixth Ward—Boswell Ward.
Seventh Ward—Collins T. Bedford.
Eighth Ward—Ernst H. Koller.
Ninth Ward—Philip Reichwein.
Tenth Ward—Barton W. Cole.
Eleventh Ward—Isaac Thalman.
Twelfth Ward—Wm. H. Morrison.
Thirteenth Ward—John R. Cowie.
Fourteenth Ward—Henry J. Mauer.
Fifteenth Ward—Patrick Harrold.
Sixteenth Ward—James T. Dowling.
Seventeenth Ward—Peter F. Bryce.
Eighteenth Ward—Simeon Coy.
Nineteenth Ward—Frederick Hartmann.
Twentieth Ward—Nelson Yoke.
Twenty-first Ward—Edgar Brundage.
Twenty-second Ward—John Egger.
Twenty-third Ward—Edward H. Dean.
Twenty-fourth Ward—Ernst F. Knodle.
Twenty-fifth Ward—John W. Fultz.

STANDING COMMITTEES.

Accounts and Claims—E. Brundage, J. Egger and F. Hartmann.
Bridges—J. R. Cowie, B. W. Cole and J. W. Fultz.
Contracts—I. Thalman, E. H. Dean and E. H. Koller.
Education—P. F. Bryce, H. B. Stout and J. T. Dowling.
Finance—J. R. Pierson, I. Thalman, B. Ward, E. H. Koller and F. Hartmann.
Judiciary—J. A. Pritchard, N. Yoke and J. T. Dowling.
Markets—H. J. Mauer, A. Caylor and P. Harrold.
Office Fixtures and Supplies—W. H. Morrison, P. Reichwein and S. Coy.
Ordinances—B. W. Cole, J. A. Pritchard and J. T. Dowling.
Printing—C. T. Bedford, E. Brundage and J. W. Fultz.
Public Charities—G. Weaver, E. F. Knodel and P. Harrold.
Public Health—C. T. Bedford, P. Reichwein and S. Coy.
Public Light—B. F. Bryce, H. B. Stout and J. T. Dowling.
Public Property—J. R. Cowie, W. H. Morrison and J. W. Fultz.
Railroads—N. Yoke, A. Caylor and J. R. Pearson.
Rules—E. F. Knodel, J. Egger and P. Harrold.
Sewers and Drainage—W. H. Morrison, H. J. Mauer and E. H. Koller.
Streets and Alleys—G. Weaver, B. W. Cole and S. Coy.
Water—B. Ward, E. H. Dean and F. Hartmann.

MEMBERS OF OFFICIAL BOARDS.

Fire Board—Councilmen Isaac Thalman, Philip Reichwein and Nelson Yoke.
Hospital Board—Councilmen Collins T. Bedford, Peter F Bryce and Henry J. Mauer.
Police Board—Councilmen J. R. Pearson, Harvey B. Stout and Edgar Brundage.
Board of Public Improvements—Councilmen Edward H. Dean, Wm H. Morrison and John R. Cowie.
Dispensary Board—Councilmen Boswell Ward, Barton W. Cole and John Egger.
Board of Health—John A. Sutcliffe, M. D., Pres.; Elijah S Elder, M. D., Sec. and Moses T Runnels.

BOARD OF SCHOOL COMMISSIONERS.

First—J. P. Frenzel, Merchants National Bank. Term expires 1885.
Second—Charles W Smith, 76 East Washington street. Term expires 1885.

Third—H. G. Carey, 284 North Meridian street. Term expires 1883.
Fourth—George Merritt, 411 West Washington street. Term expires 1873.
Fifth—Joseph J. Bingham, 148 West Maryland street. Term expires 1884.
Sixth—Austin H. Brown, 15 Bates block. Term expires 1884.
Seventh—Edward P. Thompson, Postoffice. Term expires 1883.
Eighth—I. W. Stratford, cor Bradshaw and Virginia ave. Term expires 1883.
Ninth—Clemens Vonnegut, 184 E Washington street. Term expires 1884.
Tenth—William A. Bell, No. 12 Journal Building. Term expires 1885.
Eleventh—Robert Browning, 7 and 9 E Washington street. Term expires 1885.

Regular meetings of the Board, at its rooms in the Library Building, on the first and third Friday evenings of each month, at 7:30 o'clock from and including October to May; and at 8 o'clock from and including May to October.

Bill nights the first and third Friday evenings of each month. Bills must be left at the office of the Board on the day previous (Thursday), or if later, they will lay over until the next bill night.

OFFICERS OF THE BOARD.

President—W, A. Bell.
Secretary—E. P. Thompson.
Assistant Secretary—George T. Moore.
Treasurer—H. G. Carey.
Superintendent of Schools—H. S. Tarbell.
Clerk—Miss Emma B Ridenour.
Building and Supply Agent—H. C. Hendrickson.
Office in Library Building, southwest corner Pennsylvania and Ohio streets. Open from 7:30 A. M. to 6 P. M.

Office of H. C. Hendrickson, Building and Supply Agent, in office of Board. Office hours from 8 to 9 o'clock A. M.

STANDING COMMITTEES.

Finance and Auditing—Merritt, Stratford and Frenzel.
Buildings and Grounds—Browning, Stratford, Vonnegut, Merritt and Bingham.
Furniture and Supplies—Thompson, Brown and Browning.
Text Books and Course of Instruction—Carey, Brown and Frenzel.
Examination of Teachers and Supervision of Schools—Bell, Tarbell, Frenzel, Carey and Bingham.
Appointment of Teachers and Salaries—Smith, Merritt, Bell, Brown, Carey and Vonnegut.
High School, Training School and Night Schools—Smith, Bingham and Merritt.
German, Music and Drawing—Vonnegut, Smith and Thompson.
Heating, Ventilation and Janitors—Frenzel, Thompson and Browning.
Hygiene—Stratford, Thompson and Vonnegut.
Judiciary, Discipline and Boundaries—Stratford, Smith and Carey.
Public Library—Brown, Bingham, Browning, Smith and Carey.
Citizens' Advisory Library Committee—Oscar C. McCulloch, C. C. Hines, Mrs. Martha N. McKay and Mrs. India Harris.

PUBLIC SCHOOLS.

OFFICERS AND TEACHERS.

Superintendent of Schools—H. S. Tarbell, 890 N. Alabama street.
Clerk of Superintendent—Miss Emma B. Ridenour. Office in Library Building. Office hours of Superintendent from 4½ to 5½ p. m. Office hours of Clerk, from 8 a. m. to 6 p. m.
Assistant Superintendent—J. J. Mills.
Superintendent of Primary Instruction—Miss N. Cropsey.
Special Teachers—Geo. B Loomis, Teacher of Music; Jesse H. Brown, Teacher of Drawing; Charles E. Emmerich, Teacher of German. Office of Assistant Superintendents and Special Teachers in Library Building.
Normal School—In High School building. Lewis H Jones, Principal.

HIGH SCHOOL.

Corner Pennsylvania and Michigan streets. W. W. Grant, Principal.

PRIMARY AND GRAMMAR SCHOOLS.

No. 1—Corner New Jersey and Vermont. Mary Colgan, Principal.
No. 2—Corner Delaware and Walnut. Margaret Hamilton, Principal.
No. 3—Meridian, between Ohio and New York. Geo. F. Bass, Principal.
No. 4—Corner Michigan and Blackford. Emma Donnan, Principal.
No. 5—Maryland, between Mississippi and Missouri. Luella G. Kunse, Principal.
No. 6—Corner Union and Phipps. Clara Washburn, Principal.
No. 7—Corner Bates and Benton. Nelson Yoke, Principal.
No. 8—Virginia ave, corner Huron. Augusta Stratford, Principal.
No. 9—Corner Vermont and Davidson. Miss Henrietta Schrake, Principal.
No. 10—Corner Ash street and Home avenue. Henrie Colgan, Principal.
No. 11—Corner Fourth and Tennessee. Miss Eliza F. Ford, Principal.
No. 12—Corner West and McCarty. Miss Mary H. Ingersoll, Principal.
No. 13—Corner Buchanan and Beatty. Miss M. S. Ingersoll, Principal.
No. 14—South side Ohio, east of Highland avenue. Mrs. Mary T. Lodge, Principal.
No. 15—Market street, between West and California. Florence Fay, Principal.
No. 16—Corner Ray and Plum (W I). Wm. H. Bass, Principal.
No. 17—Corner West and Second. Miss Anna Barbour, Principal.

No. 18—Yandes, between Home and Lincoln avenues. L. E. Christy, Principal.
No. 19—Shelby, south of Prospect. James D. Bagby, Principal.
No. 20—Spruce, south of Prospect. Kate Robson, Principal.
No. 21—New York, between Illinois and Tennessee. Sattie A. McCarey, Principal.
No. 22—Corner Chestnut and Hill. Miss Mary A. McKeever, Principal.
No. 23—Corner Fourth and Howard. Edwin F. Horn, Principal.
No. 24—Corner North and Minerva. Wm. D. McCoy, Principal.
No. 25—Corner New Jersey and Merrill. Miss Etta Bradshaw, Principal.
No. 26—Beeler, between Lincoln avenue and Seventh. Jennie W. Bass, Principal.
No. 27—Corner Park avenue and Eighth. Mrs. Margaret V. Marshall, Principal.
No. 28—Fletcher avenue. Kate Thompson, Principal.

MISCELLANEOUS SCHOOLS.

Belmont School—Thomas J. Hudson, Principal.
Brightwood Public School—Agnes R. Rankin, Principal.
Butler University, Irvington, Ind.—Harvey W. Everest, President; Ovid B. Wallace, Secretary.
Free Kindergarten—Southeast corner McCarty and Chadwick. Mrs. George Fleming, Principal.
German Evangelical Luthern School—East side New Jersey, south of Merrill. Daniel Fetchman, Principal.
German Lutheran School—481 East Market. A. Krome and H. Kors, Teachers.
Hadley & Roberts Academy—200 N. Meridian.
Indianapolis Classical School (Boys)—Northwest corner North and Alabama. T. L. Sewall, Principal.
Indianapolis Classical School (Girls)—Southeast corner St. Joseph and Pennsylvania, T. L. Sewell, Principal.
Indianapolis Female Seminary—343 and 345 N Pennsylvania. J. H. Kappes, Principal.
Irvington School—Frank C. Cassel, Principal.
Kindergarten—134 W Ohio, Miss A. Steiger, Principal.
Kindergarten—443 N Meridian, Miss Jane M. Moore, Principal.
Kindergarten—224 Broadway, Mrs. Ella D. Oakes, Principal.
Kindergarten—456 North Meridian, Miss Alice Chapin, Principal.
Mt. Jackson School No. 11—Alexander P. McLaughlin, Principal.
School of the Sacred Heart (for girls)—Corner Meridian and Palmer. Mother Lidwina, Superior.
School of the Sacrod Heart (for boys)—Corner Union and Palmer. Ferdinand Bergymeyer, Principal.
Select School—407 N Illinois, Mrs. E. J Price, Teacher.
Select School—450 North Meridian. Miss Mary A. Newell, Principal.
Select School—104 Cherry. Miss Jennie L. Burr, Principal.
North Indianapolis School—Corner Armstrong and Rader. Martin L. Rinehart, Principal.
St. Augustine School—467 South Tennessee. In charge of the Sisters of Providence.
St. Bridget's School—Northeast corner West and St. Clair. In charge of the Sisters of St. Francis.
St. John's Academy—South side Maryland, east of Tennessee. In charge of the Sisters of Providence.
St. John's School—74 West Georgia. In charge of the Brothers of the Sacred Heart.
St. Joseph's Parochial School—Northwest corner of Vermont and Liberty. In charge of Sisters of Providence.
St. Joseph's Institute—Corner Coburn and Short. In charge of the Brothers of the Sacred Heart.
St. Mary's School (for boys)—Alley south of Maryland, west of Delaware. A. H. Mueller, Principal.
St. Mary's School (for girls)—South side Maryland, west of Delaware. In charge of the Sisters of St. Francis.
St. Patrick's School (for boys)—North side Dougherty, west of Virginia ave. In charge of the Brothers of the Sacred Heart.
St. Patrick's School (for girls)—South side Dougherty, west of Short. In charge of the Sisters of Providence.

POLICE DEPARTMENT.

Police Headquarters — Southeast corner Pearl and Alabama.
Chief of Police—Robert C. Williamson.
Captains—Robert Campbell, E. W. Nicholson, Timothy Splann and Christian McGregor.
First District—D. M. Osborn, H. P. Steward and Wm. Bacon.
Second District—J. J. Twiname, Samuel McClure and A. Dudley.
Third District—D. Richards, George W. Chatham and E. Harris.
Fourth District—Ben Thornton, Richard Wells and Henry Holt.
Fifth District—Henry Pope, John Lowe and George Emory.
Sixth District—George Baxter, Asbury York and Wm. Harness.
Seventh District—Joseph Stemen, Allen Jester and V. S. McMullen.
Eighth District—Samuel Barker, John Weber and C. O. Britton.
Ninth District—Albert Travis, James Cullings and George Prier.
Tenth District—Fred Fells, Harry H. Patton and Harry Weaver.

Eleventh District—Charles Clark, John Reed and J. D. Webb.
Twelfth District—Leonard Crane, Samuel Garber and Wm Rooney.
Thirteenth District—G. L. Cravens, Joseph Schmid and M. Raftery.
Fourteenth District—James B. Poirier, John Mountain and B. Connett.
Fifteenth District—George Standridge and H. Williams.
Sixteenth District—Worthington J. Clary, Henry Slate and A. J. Buchanan.
Seventeenth District--G. W. McCain, Wm. E. Shilling and A. R. Lewis.
Special—Thomas Fiscus, Rice T, Bates, Timothy Woodruff, Peter Glazier, Carter Temple and Webster Robertson.
Depot—Elwood Sands.
Railroad—Henry Williams.
Sanitary—Joseph R. Shelton, Wm. Griffin, George Crouch.
Extras—Daniel Gatts, Harry Wheatley, Samuel Null, Wm Petty and Edward McCarty.
Clerk—Eugene Saulcy.
Turnkeys Central Station—George A. Taffe, Louis Gustin.
Janitor—Adolphus C. Shafer.
Depot—Charles Manning, Albert Armal, John Wiegand, Frank Rogers, Scott Osborn.

MERCHANT POLICE.

Headquarters—70½ Court.
Captain—Henry P. Thomas.
Lieutenant—John L. Elliott.
Patrolmen -- James Graham, Jasper N. Clary, Samuel Dever, Nelson Daubenspeck, Urban C. Harrison, Patrick E. Hartnett, Robert Bacon, Wm. Williams, John Spellman, James L. Taylor, John Carney, Isaac Penny, Edwin S Meek, Wilfred W. Bristow, Wm. E. Redmond, John H. Whiteman, Benjamin F. Wilson, John McShulse, Christian Cook, Joseph Wheatley, Thomas Kingsberry, John Minor, James G. Golliday, Joseph A. Williamson, Thomas C Moore, David Clary, George Goodale, Charles C. Allbright, Jacob F. Shutt.

RAILWAY DETECTIVE FORCE.

Captain—Frank Wilson.
Patrolmen—Timothy Griffin and James Pope.

FIRE DEPARTMENT.

Headquarters—Corner New York and Massachusetts ave.
Chief Engineer—Joseph H. Webster.
Assistant—Wm. C. Long.
Superintendent Fire Alarm Telegraph—Andrew O. Cherry.
Veterinary Surgeon—E. H. Pritchard.
Captain First District—J. H. Davis.
Captain Second District—Thomas Quinn.
Captain Third District—J. R. Rodgers.
Captain Fourth District—A. C. Muerer.
Captain Fifth District—F. L. Dougherty.
Engine Co. No. 1—147 Indiana ave, Thomas Quinn, foreman.
Engine Co. No. 2—Massachusetts ave, near Noble, Martin McGuff, foreman.
Engine Co. No. 3—Virginia ave, between South and Huron, Richard H. Brown, foreman.
Engine Co. No. 4—Southeast corner Illinois and Merrill, Wm. Tobin, foreman.
Engine Co. No. 5—North side Sixth east of Tennessee, E. W. Justice, foreman.
Engine Co. No. 6—South side of Washington west of West, John R. Rodgers, foreman.
Engine Co. No. 7—North side of Maryland east of Meridian, Wm. C, Long, foreman.

HOSE REELS.

Hose Reel No. 8—Washington east of Highland ave, F. L. Daugherty, foreman.
Hose Reel No. 9—Northwest corner Seventh and Ash, R. B. Braxton, foreman.
Hose Reel No. 10—Northwest corner Madison ave and Morris, W. B. Morris, foreman.
Hose Reel No. 12—Corner New York and Massachusetts ave, J. L. Gasper, foreman.

HOOK AND LADDER COMPANIES.

Hook and Ladder Company No. 1—Corner New York and Massachusetts ave, J. H. Davis, foreman.
Hook and Ladder Company No. 2—South side of South, east of Delaware, A. C. Meurer, foreman.

FIRE ALARM SIGNALS.

No.	Location of Boxes.
4	Pennsylvania and Market.
5	Headquarters Fire Department, corner Massachusetts ave and New York.
6	East and New York.
7	Noble and Michigan.
8	New Jersey and Massachusetts ave.
9	Pine and North.
1–2	No. 2 Engine House, Massachusetts ave near Chatham.
1–3	Delaware and Ft Wayne ave.
1–4	New Jersey and Ft Wayne ave.
1–5	Peru and Massachusetts ave.
1–6	Christian ave and Ash.
1–7	Park ave and Butler.
1–8	Alvord and Malott ave.
1–9	Archer and John.
1–2–3	Northwest cor Seventh and Ash.
1–2–4	Alabama and Seventh.
1–2–5	Meridian and Seventh.
1–2–6	Yandes and Lincoln ave.
1–2–7	Cor Columbia and Hill aves.
1–2–8	Central ave and Eighth.
1–2–9	Exposition Building.
1–3–1	Alabama and Morrison.
1–3–2	Bellefontaine and Eighth.
1–3–4	College ave and Tenth.
1–3–5	Home ave and Delaware.
1–3–6	Delaware and Michigan.
2–1	No. 9 Hose Reel House, cor Seventh and Ash.

2–3 Pennsylvania and Pratt.
2–4 Meridian and Second.
2–5 No. 5 Engine House, north side of Sixth, west of Illinois.
2–6 Mississippi and St. Clair.
2–7 Illinois and Michigan.
2–8 Penn and Home ave.
2–9 Mississippi and Fourth.
2–1–2 Tennessee and Ninth.
2–1–3 Pennsylvania and Michigan.
2–1–4 Illinois and Eleventh.
3–1 No 1 Engine House, 147 Indiana ave.
3–2 Meridian and Walnut.
3–4 California and Vermont.
3–5 Blake and New York.
3–6 Indiana ave and St Clair.
3–7 City Hospital, cor Locke and Margaret.
3–8 Blake and North.
3–9 Michigan and Agnes.
3–1–2 West and Walnut.
3–1–3 West and Third.
3–1–4 Seventh and Howard.
4–1 No. 6 Engine House, south side Washington, west of West.
4–2 Geisendorff and Washington.
4–3 Missouri and New York.
4–5 Meridian and Washington.
4–6 Illinois and Ohio.
4–7 Tennessee and Washington.
4–8 Kingan's Pork House, cor Helen and Maryland.
4–9 Washington (W I).
4–1–2 Missouri and Maryland.
4–1–3 Mississippi and Wabash.
4–1–5 Cor Church and Morris.
4–2–1 I., B & W. Ry. shops (W I).
4–2–3 Insane Asylum.
5–1 No. 4 Engine House, cor Illinois and Merrill.
5–2 Illinois and Louisiana.
5–3 Missouri and McCarty.
5–4 West and South.
5–6 Tennessee and Georgia.
5–7 Meridian and Ray.
5–8 Madison ave and Morris.
5–9 Madison ave and Dunlop.
5–1–2 West and Rockwood.
5–1–3 Kentucky ave and Merrill.
5–1–4 Union and Morris.
5–1–6 Illinois and Kansas.
5–1–7 Morris and Dakota.
6–1 No. 2 Hook and Ladder House, south side South, east of Delaware.
6–2 Pennsylvania and Louisiana (Gas Works).
6–3 Delaware and McCarty.
6–4 East and McCarty.
6–5 Alabama and Virginia ave.
6–7 Virginia ave and Bradshaw.
6–8 East and Coburn.
6–9 Pennsylvania and Madison ave.
6–1–2 McKernan and Dougherty.
6–1–3 Cor. East and Lincoln lane.
7–1 No. 3 Engine House, Virginia ave near Huron.
7–2 East and Georgia.
7–3 Washington and Benton.
7–4 Benton and Georgia.
7–5 English ave and Pine.
7–6 Dillon and Bates.
7–8 Virginia ave and Dillon.
7–9 Fletcher ave and Dillon.
7–1–2 Spruce and Prospect.
7–1–3 English ave and Spruce.
7–1–4 Orange and Olive.
7–1–5 Shelby and Beecher.
8–1 Market and New Jersey.
8–2 Washington and Delaware.
8–3 Washington and East.
8–4 New York and Davidson.
8–5 Deaf and Dumb Asylum.
8–6 U. S. Arsenal.
8–7 Oriental and Washington.
8–9 Female Reformatory.
8–1–2 No 8 Reel House, East Washington.
8–1–3 Market and Noble.
8–1–4 Ohio and Harvey.
9–1 No 7 Engine House, Maryland near Meridian.
9–2 Meridian and Georgia.

SPECIAL SIGNALS.

First–2 Second Alarm.
Second–2 Third Alarm.
Third–2 Fourth Alarm.
1–2–1 Strokes, fire out and hose reeled up.
3 Strokes, pressure off.
3–3 Calls for fire pressure without pulling a box.
12 o'clock struck by F. M. Herron, No. 16 W. Washington street.
Calling for more help from the Fire Department is also a call for more pressure from the Water Works.

COUNTY OFFICERS.

Offices Court House, north side Washington, between Delaware and Alabama.
Bailiffs—Superior Court No. 1, George W. Bruce; Superior Court No. 2, Joseph Boswell; Superior Court No. 3, W. H. Nickerson; Civil Circuit Court, Charles E. McGuire; Criminal Circuit Court, John W. Carlton; Commissioners' Court, Conrad Brian.
Clerk—Moses G. McLain. Term expires November 20, 1886.
Deputies Office—A. J. Joyce, Silas L. Harvey, Will S. R. Tarkington, George A. Wallace, John S. Morris; Circuit Court, Wm. C. Smock; Superior Court, Room 1, Richard M. Smock; Room 2, Lewis G. Akin; Room 3, J. Frank Carson; Criminal Court, Joshua S. Coffman.
Recorder—Jacob L. Bieler. Term expires October 25, 1884.
Deputy Recorder—William F. Keay.
Auditor—William A. Pfaff. Term expires November 4, 1883.
Deputies—John W. Pfaff and Francis W. Hamilton.
Treasurer—John L. Mothershead. Term expires September 4, 1883.
Deputies—John R. Clinton, Edward N. Richards, Frank Redmond, Worth Wright, M. D. Avery, Albert J. Farley and Terrill Pattison

Sheriff—James W. Hess. Term expires De-10, 1884.

Deputies—James A. Hamilton, Robert N. Harding, David J. Smock, George W. Seibert, Edward J. Conway, Arthur Whitsel, John Reed, John Evans and Charles Milburn.

Coroner—Allison Maxwell. Office 60 Court House.

Superintendent of Public Schools—Levi P. Harlan.

Librarian—Miss Bertha Witt.

Surveyor—H. B. Fatout.

Commissioners—John H. Smith. Term expires October 23, 1883. Joseph Loftin. Term expires October 23, 1885. Frederick Ostermeyer. Term expires October 23, 1885.

Superintendent County Infirmary—Peter M. Wright. Term expires March 1, 1884.

TOWNSHIP OFFICERS.

Township Assessor—Thomas B. Messick. Term expires April 10, 1886.

Deputies—C. M. Tyler and M. E. Palmer.

Township Trustee—Ernest Kitz, 10½ E Washington. W. J. Browning, George A. Hug and Morris Solomon, clerks.

Justices of the Peace—John W. Thompson, George W. Seibert, John C. Woodard, Theo. W. Pease, M. L. Johnson, C. C. Glass, Charles B. Feibleman and Luke Walpole.

Constables—James Miller, Jacob Vorhis, John Ryder, Charles Slater, Frank L. Glass, Charles N. Hoover, Hugh Goudy, and Hiram Plummer.

Time of Holding Elections—General, state and county elections are held on the first Tuesday after the first Monday in November. Township election, first Monday in April. The general city election is held on the second Tuesday in October.

ASYLUMS, HOSPITALS, ETC.

City Dispensary—34 E Ohio. J. J. Garver, M. D., Superintendent. Canada Button, Assistant North side. George A. Coble, Assistant South side. Charles Bacon, druggist.

City Hospital—Northwest corner Locke and Margaret. W. N. Wishard, M. D., Superintendent.

County Infirmary—Indiana avenue, four miles northwest of city. Peter M. Wright, Superintendent; Theodore Wagoner and Orange G. Pfaff, Physicians.

German Protestant Orphan Asylum—South State avenue, between Pleasant avenue and Cypress. Henry Russe, President. Elizabeth Weisgerber, Matron.

Home for Aged Poor—North side of Vermont, east of East. In charge of the Little Sisters of the Poor.

Home for Friendless Colored Children—Southwest corner Twelfth and Mississippi. Anna E Stratton, Matron.

Home for the Friendless Women—Southeast corner Ninth and Tennessee. Mrs. John S. Newman, President; Mrs. C. N. Todd, Treasurer; Mrs. N. A. Hyde, Secretary; Mrs. Mary R. Bullitt, Matron.

Homoeopathic Dispensary—4 West Ohio. C. T. Corliss, M. D., President; M. T. Runnells, M. D., Secretary; Wm. Lee, Dispensary Physician.

Indiana Hospital for the Insane—Washington street, three miles west of the city. John Fishback, R. H. Tarleton and B. F. Spann, Board of Commissioners; Joseph D. Rogers, M. D. Superintendent.

Indiana Institute for the Education of the Blind—North side of North, between Meridian and Pennsylvania. Wm. B. Wilson, Superintendent.

Indiana Institute for Educating the Deaf and Dumb—Southeast corner Washington and State avenue. Wm. Glenn, Superintendent and Secretary.

Indiana Reformatory Institute for Women and Girls—Southeast cor Michigan and Randolph. Mrs. Eliza Hendricks, President; Miss Anna Dunlop, Secretary; Mrs. Mary Bursen, Mrs. Eliza J. Dodd, Board of Managers; Mrs. Sarah J. Smith, Superintendent; James Smith, Steward.

Indianapolis Orphans' Asylum—Northeast corner College and Home avenues. Mrs. Hannah T. Hadley, President; Mrs. Hettie Adams, Mrs. Dr. Woodburn, Mrs. John A. Bradshaw, Vice Presidents; Mrs. Fred Baggs, Treasurer; Mrs. G. A. Wells, Recording Secretary; Mrs. John C. Wright, Corresponding Sec'y; Lucinda B. Wishard, Matron.

St. Vincent's Infirmary—North side of Vermont, west of Liberty. In charge of the Sisters of Charity.

BANKS AND BANKERS.

Indianapolis Clearing House Association—11 Fletcher & Sharpe's block. F. M. Churchman, Vice-President; Jonathan Elliott, Manager.

Bank of Commerce—Southeast corner Virginia ave and Pennsylvania street. Chartered 1836. Capital $200,000. John H. Stewart, President; John W. Ray, Cashier.

Citizens' National Bank—11 and 13 East Washington street. Incorporated 1864. Capital $300,000. George B. Yandes, President; George W. Johnston, Cashier.

First National Bank—Southeast corner Meridian and Washington streets. Reincorporated 1881. Capital $400,000. Augustus D. Lynch, President; John C. McCutcheon, Cashier.

Indiana National Bank—Northeast corner Meridian and Washington streets. Incorporated 1865. Capital $300,000. Volney T. Malott, President; Wm. E. Coffin, Cashier.

Indianapolis National Bank—Northeast corner Pennsylvania and Washington streets. Incorporated 1864. Capital $300,000. T. P. Haughey, President; H. Latham, Cashier.

Merchants' National Bank—Vance block, Washington street. Incorporated 1865. Capital $100,000. John P. Frenzel, President; Otto N. Frenzel, Cashier.

Meridian National Bank—8 East Washington. Incorporated 1871. Capital, $200,000. David Macy, Pres't; Frank P. Woollen, Cashier.

The Indiana Banking Company—Southwest corner Meridian and Washington streets. Organized 1865. Capital, $300,000. F. A. W. Davis, Cashier; J. L. Ketcham, Assistant Cashier.

Fletcher S. A. & Co, 30 and 32 East Washington street.

Fletcher & Sharpe, southwest corner of Pennsylvania and Washington streets.

Harrison A. & J. C. S., 15 East Washington street.

Ritzinger & Co., 38 E Washington street.

BOARDS OF TRADE.

Indianapolis Board of Trade. Incorporated June 9, 1882. Officers—1882-'83.

President—Fred P. Rush.

Vice President—A. D. Lynch.

Secretary—John G. Blake.

Treasurer—Albert E. Fletcher.

Grain Inspector—Edward Dunn.

Provision Inspectors—Joseph H. Shepard, Edward Dunn and George W. Lynn.

Flour Inspector—J. A. Bruce.

Board of Governors—For One Year—John Coburn, J. R. Budd, H. R. Allen, O H. Hasselman, W. R. Holloway, C. Van Camp, D. P. Erwin, J. F. Pratt, A. T. Moore, B. F. Haugh; For Two Years—George Townley, S. F. Gray, John H. Holliday, Wm. Scott, A. M. Fletcher, W. D. Wiles, J. C. Adams, G. R. Root, A. W. Hendricks, M. H. Wright; For Three Years—R. S. Foster, S. T. Bowen, Geo. W. Spotts, Geo. F. Branham, V. K. Hendricks, J. F. Wallick, C. C. Foster, I. S. Gordon, J. C. Perry, N. S. Byram; For Four Years—J. A. Closser, J. W. Hess, J. T. Brush, Thos. E. Chandler, E. B. Martindale, A. H. Nordyke, W. F. Piel, Jr., George W. Sloan, L. C. Hopkins, John Caven.

BUILDING, SAVING AND LOAN ASSOCIATIONS.

Blake Street Building and Loan Association—cor. Blake and Elizabeth. Capital $100,000. Wm. Hild, Pres't; Henry J. Mauer, Sec'y; Casper J. Maus, Treas.

Blake Street Building and Loan Association No. 2—cor. Blake and Elizabeth. Capital $100,000. Will F. A. Bernhamer, Pres't; Henry J. Mauer, Sec'y; Wm. Hild, Treas.

Central Saving and Loan Association—Mozart Hall. Capital $100,000. Adolph Seidensticker, Pres't; Theodore Stein, Sec'y; Lorenz Schmidt, Treas.

Concordia Savings and Building Association No. 2—Capital $100,000. H. Stolte, Pres't; M. C. Steinhauer, Sec'y.

Eastern Savings and Loan Association—253 East Washington street. Capital $100,000. Herman Eisele, Pres't; Otto N. Frenzel, Treas.; Conrad Müller, Sec'y.

German American Savings and Loan Association—cor South street and Madison avenue. Capital $100,000. August Sommer, Pres't; Otto N. Frenzel, Treas.; Conrad Müller, Sec'y.

German Building and Saving Association—251 E Washington street. Capital $100,000. Theo. Sander, Pres't; Otto N. Frenzel, Treas; Otto Paulini, Sec'y.

Germania Saving and Loan Association—cor Madison avenue and South. Capital $100,000. Gustav Hermann, Pres't; Otto N. Frenzel, Treas; Otto Paulini, Sec'y.

Illinois Street Saving and Loan Association—cor Illinois and Indiana avenue. Capital $100,000. Rufus N. Blum, Pres't; John L. F. Steeg, Sec'y; Louis Woerner, Treas.

Indiana Avenue Building, Saving and Loan Association—196 North Mississippi street. Capital $5,000. A. B. Summers, Pres't; John L. F. Steeg, Sec'y; Will F. A. Bernhamer, Att'y.

Jefferson Saving and Loan Association No. 2—61 E South. Capital $100,000. August Schmidt, Pres't; Michael C. Steinhauer, Sec'y; Frederick Dietz, Treas.

Mississippi Street Saving and Loan Association—196 North Mississippi street. Capital $100,000. A. B. Summers, Pres't; O. N. Frenzel, Treas; J W. Bears, Sec'y.

North East Saving and Loan Association—cor St Clair and Noble streets. Capital $100,000. Theodore Deitz, Pres't; John L. F. Steeg, Sec'y; Henry Geisel, Treas.

Occidental Loan Fund Association—152 Blake. Capital $100,000. Wm. Hild, Pres't; C. H. Rosebrock, Sec'y; Frank A. Maus, Treas.

South Meridian Saving and Loan Association—South Meridian. Capital $100,000. Alois Fuchsloch, Pres't; Robert Kempf, Sec'y; Christian Renner, Treas.

Teutonia Building, Saving and Loan Association—southwest corner Market and Noble. Capital $100,000. Val. Scholtzhauer, Pres't; C. Mueller, Sec'y.

Peoples Saving and Loan Association—355 Virginia ave. Capital $50,000. Julius Reinecke, Pres't; M. C. Steinhauer, Sec'y; H Stolte, Treas.

Virginia Avenue Saving and Loan Association—9 Shelby. Capital $100,000. Albert H. Duckett, Pres't; C. H. Rosebrock, Sec'y.

Western Building and Loan Association—223 West Washington street. Capital $100,000. George P. Wood, Pres't; Otto N. Frenzel, Treas; Otto Paulini, Sec'y.

CEMETERIES.

Crown Hill Cemetery—Incorporated 1863. Situated on the Michigan Road, three miles north of the city and comprises about four hundred acres of land. Board of Managers: Stoughton A. Fletcher, jr., Pres't; John C. New, William S. Hubbard, Wm. Wallace, Thomas A. Morris, Nicholas McCarty and Theodore P. Haughey. John C. New, Treasurer; George P. Anderson, Secretary. Office 10 Fletcher & Sharpe's Block. Frederick W. Chislett, Superintendent, office at Cemetery.

Greenlawn Cemetery—Kentucky ave., west of West.

Jewish Cemetery—Bluff road, south of city. Owned by the Indianapolis Hebrew Congregation.

Lutheran Cemetery—Bluff road, south of city.

Roman Catholic Cemetery (English and German)—Bluff road, south of city.

CHURCHES AND SUNDAY SCHOOLS.

BAPTIST.

First Baptist Church—Northeast corner Pennsylvania and New York, Rev. Henry C. Mabie, pastor. Services 10:30 a. m., 7:30 p. m.; Sunday School 2 p. m.

Second Baptist Church North side of Michigan, east of West, Rev. James M. Harris, pastor. Services 10:30 a. m., 7:30 p. m.; Sunday School 9 a. m.

Third Baptist Tabernacle 124 Rhode Island, Rev. Christopher Wilson, pastor. Services 10:30 a. m., 3 p. m., 7:30 p. m.; Sunday School 9 a. m.

Corinthian Baptist Church Southwest corner North and Railroad.

Garden Baptist Church 168 Bright, Rev. B. F. Patt, pastor. Services 10:30 a. m., 7 p. m.; Sunday School 2 p. m.

German Baptist Church—Southwest corner North and Davidson, Rev. August Boelter, pastor. Services 10:30 a. m., 7:30 p. m.; Sunday School 2 p. m.

Judson Baptist Church—West side of Fletcher avenue, south of Pine.

Mount Zion Baptist Church—Corner Second and Lafayette, Rev. Wm. Singleton, pastor. Services 10:30 a. m., 7:30 p. m.; Sunday School 9 a. m.

New Bethel Baptist Chnrch—83 Beeler. Rev. Jacob R. Raynor, pastor. Services 11 a. m., 7 p. m.; Sunday School 9:30 a. m.

North Baptist Church—Northeast corner Cherry and Broadway, Rev. Daniel D. Read, pastor. Services 11 a. m., 7:30 p. m.; Sunday School 9:30 a. m.

Olive Baptist Church—East side Hosbrook, between Grove and Pine, Rev. Anderson Simmons, pastor. Services 10 a. m., 3 p. m., 8 p. m.; Sunday School, 10 a. m.

South Cavalry Church—Northeast corner Maple and Morris, Rev. Thomas Smith, pastor. Services 10:30 a. m., 7:30 p. m.; Sunday School 9 a. m.

South Street Baptist Church—Southwest corner South and Noble, Rev. I. N. Clark, pastor. Services 10:30 a. m., 7:30 p. m.; Sunday School 9 a. m.

CATHOLIC.

Church of the Sacred Heart—Corner Union and Palmer, Rev. Ferdinand Bergmeyer, rector. Mass 8 a. m., 10 a. m.; Vespers 3 p. m.; Sunday School 2;30 p. m.

St. Bridget's Catholic Church—Northeast corner West and St Clair, Rev. Daniel Curran, rector.

St. Francis' Church—Brightwood, Rev. Daniel Curran, pastor. Mass 10 a. m., Vespers 4 p m.; Sunday School 3 p. m.

St. Joseph's Catholic Church—Southwest corner North and Noble, Rev. Herman Alerding, rector. Mass 8 a. m., 10 a. m.; Vespers 3 p. m.; Sunday School 2:30 p. m.

St. John's Cathedral—East side of Tennessee, north of Georgia, Right Rev. Francis S. Chatard, bishop; Very Rev. August Bessonies, rector; Rev. Dennis O'Donaghue, chauncelor. Services from November to Easter, 6:30 a. m, 8:30 a. m., 10:30 a. m.; Sunday School 2:30 p. m.; Vespers 3 p. m. Summer months, half hour earlier.

St. Mary's Catholic Church—South side Maryland, west of Delaware, Very Rev. Anthony Scheideler, rector. Mass 7:30 a. m., 10 a. m.; Sunday School 2:30 p. m.; Vespers 3 p. m.

St. Patrick's Church—Southwest corner Dougherty and Short, Rev. Hugh O'Neil, rector. Mass 8 a. m., 10 a. m.; Sunday School 3 p. m.

CHRISTIAN.

Central Christian Church—Southwest corner Ohio and Delaware, Rev. David Walk, pastor. Sunday services 10:30 a. m. and 7:30 p. m. Sunday School 2:30 p. m. Prayer meeting Thursday night. Pastor's study in the church, where he may be seen daily from 10 to 12 o'clock. Residence in Halcyon block, corner New York and Delaware.

Fourth Christian Church—East side of West, north of St. Clair, Rev. Lewis A. Pier, pastor. Services, 10:30 a. m., 7:30 p. m.; Sunday School 2:30 p. m.

Salem Christian Chapel—Northeast corner Illinois and Fifth, Rev. Leroy Redd, pastor. Services 11 a. m, 7:30 p. m.; Sunday School 9:30 a. m.

Home Avenue Christian Church—South side Home ave, between Ash and College ave., Rev. Samuel Moore, pastor. Services 10:30 a. m., 7:30 p. m.; Sunday School 2 p. m.

Sixth Christian Church—Fletcher ave, near Cedar, Rev. Wm. F. Parker, pastor. Services 10:30 a. m., 7:30 p. m.; Sunday School 9 a. m.

Church of Christ—East side Mulberry 1 north of Poplar, Thomas J. Murdock, Evangelist. Services 10 a m. and 7:30 p. m.; Sunday School 2:30 p. m.

CONGREGATIONAL.

Mayflower Congregational Church—South side St. Clair, east of East, Rev. Nathaniel A. Hyde, D. D., pastor. Services 10:30 a. m., Sunday School 2:15 p. m.

Plymouth Congregational Church—Northwest corner Circle and Meridian, Rev. Oscar C. McCulloch, pastor. Services 10:30 a. m., 7:30 p. m.; Sunday School 9:15 a. m.

EPISCOPAL.

Christ Episcopal Church—Northeast corner Circle and Meridian, Rev. Edward A. Bradley, rector. Services 10:30 a. m., 7:30 p. m.; Sunday School 2:30 p. m.

Church of the Holy Innocents—Northeast corner Fletcher ave. and Cedar, Rev. Willis J. Engel, rector. Services 10:30 a. m., 7:30 p. m.; Sunday School 4 p. m.

St. George Chapel—Northwest corner Church and Morris, Rev. Edward A. Bradley, pastor. Services 7.30 p. m.; Sunday School 2:30 p. m.

St. James Episcopal Chapel—Northeast corner West and Walnut. Services 10:30 a. m., 7:30 p. m.; Sunday School 2:30 p. m.

St. Paul's Cathedral—Southeast corner New York and Illinois, Rev. F. M. S. Taylor, rector. Services 10:30 a. m., 7:30 p. m.; Sunday School 2 p. m.

EPISCOPAL REFORMED.

Trinity Reformed Episcopal Church—Northwest corner Alabama and North.

EVANGELICAL ASSOCIATION.

First Evangelical German Church—Southeast corner Wabash and New Jersey, Rev. Joseph Fisher, pastor. Services 10:30 a. m., 7:30 p. m.; Sunday School 2:30 p. m.

FRIENDS.

Friends Meeting House—Southeast corner Delaware and St. Clair. Services 10:30 a. m., 7:30 p. m; Sunday School 9 a. m. Wednesday 10:30 a. m.; Joseph J. Mills, Anna Mills, Calvin W. Pritchard, Jane Trueblood and Sarah Smith, Ministers.

GERMAN REFORMED.

Emanuel German Reformed Church—Northwest corner Coburn and New Jersey, Rev. H. Helming, pastor. Services 10:30 a. m., 7:30 p. m.; Sunday School 9 a. m.

First German Reformed Church—East side Alabama, south of Market, Rev. John Rettig, pastor. Services 10:30 a. m., 7:30 p. m. Sunday School 9 a. m.

Second German Reformed Church—West side East, opposite Stevens, Rev. M. C. I. Stern, pastor. Services 10 a. m., 7 p. m.; Sunday School 2 p. m.

HEBREW.

Hebrew Congregation—South side Market, west of East, Rev. Mayer Messing, rabbi. Services 7 p. m. Friday; 9 a. m. Saturday.

Orthodox Congregational (Chevro Bene Jacob)—Northwest corner Pennsylvania and South, Rev. Kisriel Feigisohn, rabbi. Services from 7 to 10 a. m. Saturdays, and 4 to 9 a. m. Fridays.

LUTHERAN.

First English Lutheran Church—Northeast corner Walnut and Pennsylvania, Rev. Jacob B Baltzly, pastor. Services 10:30 a. m., 7:30 p. m.; Sunday School 2:15 p. m.

Second German Evangelical Lutheran Church — Northeast corner East and Ohio, Rev. Peter Seuel, pastor. Services 10 a. m., 2 p. m., 7:30 p. m.

Danish Evangelical Lutheran Trinity Church—Southeast corner McCarty and Beatty. Services 10 a. m., one Sunday in each month.

Danish Evangelical Lutheran Church—East side New Jersey, south of Merrill.

St. Paul Evangelical Lutheran Church—Northeast corner East and Georgia, Rev. Charles C, Schmidt, pastor. Services 10 a. m., 7:30 p. m.; Sunday School, 2 p. m.

Zion's German Lutheran Church—Corner Ohio and Bird. Services 10:30 a. m., 7:30 p. m.; Sunday School, 9 a. m.

METHODIST EPISCOPAL.

Allen A. M. E. Church—East side Broadway, north of Cherry. Services 10:30 a. m., 7.30 p. m.; Sunday School 2 p. m.

Ames M. E. Church—Corner Madison ave and Union, Rev. Isaac N. Thompson, pastor. Services 10:30 a. m., 7 p. m.; Sunday School 2 p. m.

Bethel A. M. E. Church—Northeast corner Vermont and Columbia, Rev. Morris Lewis, pastor. Services 10:30 a. m., 7:30 p. m.; Sunday School 2 p. m.

Blackford Street M. E. Church—Southeast corner Blackford and Market, Rev. Amos Hanway, pastor. Services 10:30 a. m., 7:30 p. m.; Sunday School 2 p. m.

Brightwood M. E. Church—Services 10:30 a. m., 7:00 p. m.; Sunday School 2 p. m.

California Street M. E. Church—Southwest corner North and California, Rev. Wm. B. Collins, pastor. Services 10:30 a. m., 7:30 p. m.; Sunday School 2 p. m.

Central Avenue M. E. Church—Northeast corner Central avenue and Butler, Rev. James N. Beard, pastor. Services 10:30 a. m., 7:30 p. m.; Sunday School 2:15 p. m.

Coburn Street M. E. Church—Northwest corner McKernan and Coburn. Services 10:30 a.m., 7:30 p.m.; Sunday School 2 p.m.

East Washington Street Union Sunday School—615 East Washington. Sunday School 2:15 p. m.

Edwin Ray M. E. Church—Southwest corner Woodlawn avenue and Linden, Rev. Harvey Harris, pastor. Services 10:30 a. m., 7:30 p. m.; Sunday School 2:30 p. m.

First German M. E. Church—Southwest corner New York and New Jersey, Rev. Otto Wilke, pastor. Services 10:30 a. m., 7:30 p. m.; Sunday School 2 p. m.

Fletcher Place M. E. Church—Corner South and Virginia avenue, Rev. John H. Doddridge, pnstor. Services 10:30 a. m., 7:30 p. m.; Sunday School 2 p. m.

Grace M. E. Church—Northeast corner East and Market, Rev. Thomas H. Lynch, pastor. Services 10:30 a. m., 7:30 p. m.; Sunday School 2 p. m.

Irvington M. E. Church—Rev. J. W. Turner, pastor. Services 10:30 a. m., 7:30 p. m.; Sunday School 2 p. m.

Meridian Street M. E. Church—Southwest corner New York and Meridian, Rev. Henry J. Talbott, pastor. Services 10:30 a. m., 7: 30 p. m.; Sunday School 2 p. m.

North Indianapolis M. E. Church—Services 10:30 a. m., 7:30 p. m.; Sunday School 2:30 p. m.

Pattison M. E. Church—Corner Seventh and Bellefontaine, Rev. Rufus D. Black, pastor. Services 10:30 a. m., 7:30 p. m.; Sunday School 2:30 p. m.

Roberts Park M E. Church—Northeast corner Delaware and Vermont, Rev. Ross C. Houghton, pastor. Services 10:30 a. m., 7:30 p. m.; Sunday School 2 p. m.

Second German M. E. Church—Northeast corner Prospect and Spruce, Rev. John Bier, pastor. Services 10:30 a. m., 7:30 p. m.; Sunday School 2 p. m.

Simpson Chapel—Corner Howard and Second, Rev. Charles Jones, pastor. Services 10:30 a. m., 7:30 p. m.; Sunday School 2 p. m.

Third Street M. E Church—North side Third, east of Tennessee, Rev. Edward B. Rawls, pastor. Services 10:30 a. m., 7:30 p. m.

West Mission A. M. E. Church—West side Blackford, south of North. Services 11 a. m., 7 p. m.; Sunday School 2 p. m.

Zion A. M. E. Church—Northeast corner Blackford and North, Rev. Thomas Manson, pastor. Services 11 a. m., 7:30 p. m.; Sunday School 1:30 p. m.

METHODIST PROTESTANT.

First Methodist Protestant Church—Southeast corner Dillon and Hoyt ave. Rev. Seymore S. Stanton, pastor. Services 10:30 a. m., 7:30 p. m.; Sunday School 2:30 p. m.

PRESBYTERIAN.

First Presbyterian Church—Southwest corner Pennsylvania and New York, Rev. Myron W. Reed, pastor. Services 10:30 a. m., 7:30 p. m.; Sunday School 2:30 p. m.

Second Presbyterian Church — Northwest corner Vermont and Pennsylvania, Rev. Arthur T. Pierson, pastor. Services 10:30 a. m., 7:30 p. m.; Sunday School 2:15 p. m.

Third Presbyterian Church — Northeast corner Ohio and Illinois, Rev. H. M. Morey, pastor. Services 10:30 a. m., 7:30 p. m.; Sunday School 2 p. m.

Fourth Presbyterian Church—Northwest corner Pratt and Pennsylvania, Rev. A. H. Carrier, pastor. Services 10:30 a. m., 7:30 p. m.; Sunday School 2:15 p. m.

Fifth Presbyterian Church—Southwest corner Blackford and Michigan, Rev. Joshua R. Mitchell, pastor. Services 10:30 a. m., 7:30 p. m.; Sunday School 2 p. m.

Sixth Presbyterian Church—Northeast corner McCarty aud Union. Services 10:30 a. m., 7:30 p. m.; Sunday School 2 p m.

Seventh Presbyterian Church—East side Elm, north of Cedar, Rev. John B Logan, pastor. Services 10:30 a. m., 7:30 p. m.; Sunday School 2 p. m.

Eighth Presbyterian Church—Northeast corner Market and Drake (W I), Rev. J. H. Sampnis, pastor. Services 10:30 a. m., 7:30 p. m.; Sunday School, 2:30 p. m.

Ninth Presbyterian Church—Northeast corner Tennessee and Michigan. Rev. Louis Richter, pastor. Services 10:30 a. m., 7:30 p. m.; Sunday School 2:30 p. m.

Eleventh Presbyterian Church—East side Olive, north of Willow, Rev. Charles H. Raymond, pastor. Services 10:30 a. m., 7:30 p. m.; Sunday School 2:30 p. m.

Twelfth Presbyterian Church—South side Maryland, west of West. Rev. Calvin C. Herriott, pastor. Services 11 a. m.; 7:30 p. m.; Sunday School 9:30 a m.

Memorial Presbyterian Church—Northwest corner Christian ave. and Ash, Rev. Hanford A. Edson, pastor. Services 10:30 a. m.; Sunday School 2:30 p. m.

Belmont Mission Church - Sunday School 3 p. m.

North Indianapolis Mission—Rev. Calvin C. Herriott, pastor. Services 7:30 p. m. Sunday School 2:30 p. m.

SWEDENBORGIAN.

New Church Chapel—333 North Alabama. Services 10:30 a. m., 7:30 p. m.; Sunday School 9:15 a. m.

UNITED BRETHERN.

East side Oak between Vine and Cherry. Rev. Augustus C, Willmore, pastor. Services 10:30 a. m., 7:30 p. m.; Sunday School 2:30 p. m.

UNITED PRESBYTERIAN.

United Presbyterian Church—Northeast corner East and Massachusetts ave, Rev. James P. Cowan, pastor. Services 10:30 a. m., 7:30 p. m.; Sunday School 2 p. m.

CLUBS.

Knefler Republican Club—22 and 23 Bates Block. P. C. Trusler, President; C. August Biedenmeister, Secretary; John A Lawrence, Treasurer.

Meridian Club—94 North Meridian. Volney T. Malott, President; S. E. McGettigan, Secretary; John C. McCutcheon, Treasurer.

S. D. F. Club—24½ East Washington. John Bodenmiller, President; Frank H. Goheen, Secretary; Wm. E. Ebert, Treasurer.

COURTS.

United States Courts of the District of Indiana—The United States is divided into nine Judicial Circuits, in each of which a Circuit Court is held for each district within each circuit. The act of Congress approved April 10, 1869, provided as follows: "The Circuit Courts in each Circuit shall be held by the Justice of the Supreme Court allotted to the Circuit, or by the Circuit Judge of the Circuit, or by the District Judge of the District, sitting alone, or by the Justice of the Supreme Court and Circuit Judge sitting together, in which case the Justice of the Supreme Court shall preside, or in the absence of either of them by the other (who shall preside), and the District Judge." The State of Indiana comprises one Judicial District. The courts for the District are held at Indianapolis, New Albany, Evansville and Ft Wayne. The District is attached to the Seventh Judicial Circuit, which comprises the States of Wisconsin, Illinois and Indiana.

The Courts of the District of Indiana are organized as follows:

CIRCUIT COURT.

Justice of the Supreme Court—Hon. John M. Harlan.
Circuit Judge—Hon. Thomas Drummond.
District Judge—Hon. Walter Q. Gresham.
Clerk—Noble C. Butler.
Deputy Clerk—Willard C. Nichols.
United States District Attorney—Charles L. Holstein.
United States Marshal—Robert S. Foster.
Terms of Circuit—First Tuesdays in May and November, in the Circuit Court Room, Postoffice bnilding.

UNITED STATES DISTRICT COURT.

District Judge—Hon. Walter Q. Gresham.
Register in Bankruptcy—Hon. Henry Jordan.
United States District Attorney—Charles L. Holstein.
United States Marshal—Robert S. Foster.
Clerk—Noble C. Butler.
Deputy Clerk—Frank S. Foster.
Master in Chancery—Wm. P. Fishback.
Terms of Court—Same as United States Circuit Court.

SUPREME COURT OF INDIANA.

Chief Justice—Wm. A. Woods.
Associate Justices—Allen Zollars, Geo. V. Howk, Wm. E. Niblack, Byron K. Elliott.
Supreme Court Commissioners—Wm. M. Franklin, George A. Bicknell, James B. Black, John Morris, James I Best.
Terms of Supreme Court—Fourth Monday in May and fourth Monday in November.

MARION CIRCUIT COURT.

Judge—Joshua G. Adams; term expires October 18, 1884.
*Clerk—Moses G. McLain; term expires October 25, 1886.
Terms of Court—Second Monday in February, first Monday in May, fourth Monday in August and first Monday in December.

MARION COUNTY CRIMINAL COURT.

Judge—Pierce Norton; term expires October 22, 1886.
Prosecuting Attorney—William F. Brown; term expires November 5, 1886.
Deputy Prosecuting Attorney—Charles F. Robbins.

SUPERIOR COURT.

Established April 1871.

Judge—Napoleon B. Taylor; term expires October, 1886. Daniel W. Howe; term expires October, 1886. Lewis C. Walker; term expires October, 1888.
Terms of Superior Court—This court is in session at all times, except during the months of July and August.

FEDERAL OFFICERS.

Judge United States Supreme Court—John M. Harlan, Post Office building.
Judge United States Circuit Court—Thos. Drummond, Post Office building.
Judge United States District Court—Walter Q. Gresham, Post Office building.
Clerk United States Courts—Noble C. Butler, Post Office building.
Deputies Circuit and District Clerk—Willard C. Nichols, Frank S. Foster.
United States District Attorney—Charles L. Holstein, Post Office building.
Assistant United States District Attorney—Charles H. McCarer, Post Office building.
United States Marshal—Robert S. Foster, Post Office building.
Deputies—Andrew T. Hart, Willard G. Barneclo, Charles Fiske.
United States Pension Agent—Fred Knefler, Post Office building.
Inspector of Customs—George E. Hawkins, Post Office building.
Collector of Customs—John R. Leonard, Post Office building.
Collector of Internal Revenue—Horace McKay, Post Office building.

*The Clerk of the Circuit Court is ex-officio Clerk of all the Courts.

1358760

Deputies—Augustus Bruner, Charles J. Many, Wm. H. Lester.

Postmaster—James A. Wildman, Post Office building.

Assistant Postmaster—Edward P. Thompson, Post Office building.

United States Commissioners—John R. Wilson, office 77½ E Market; Henry D. Pierce, office 24½ E Washington; Harry J. Milligan, office 8 Wright block; Thomas L. Sullivan, office 21½ S Pennsylvania; Lewis Jordan, office 24 Vance block; Charles B. Rockwood, 90 E Market; Albert Baker, 34 Vance block. Charles Martindale, Ætna buildlng.

Signal Observer—Otto Schutze, room 52 Fletcher & Sharpe's block.

INCORPORATED COMPANIES.

American Reel Co.—Office 24 E Washington. Incorporated 1882. Capital, $40,000. John R. Pearson, Pres.; Wm. H. Craft, Sec.; Daniel W. Grubbs, Treas.

Amicable Investment Co (The)—34 Circle. Incorporated 1881, W. S. Haymond, M. D., Pres.; C. T. Bedford, Sec.; S. Loveless and Joseph Beattey, Managers.

Arcanum Fishing and Boating Club (The)—Incorporated 1881. Capital, $3,000. Samuel Taylor, Pres.; C. W. Overman, Sec.; Frank W. Olin, Treas.

Atlas Engine Works—Northeast corner of Ninth and Martindale avenue. Incorporated 1874. Capital $250,000. Stoughton A. Fletcher, Pres.; Hugh H. Hanna, Treas.; C. B. Fletcher, Sec.

Backus Road Cart Co—Rear 75 South Meridian. Incorporated 1882. V. M. Backus, Pres.; U. J. Hammond, Sec. and Treas.

Bailey Gun Co—Incorporated 1877. Capital, $250,000. J. L. Mothershead, Pres.; W. O. Foley, Sec.

Belt Railroad and Stock Yards Co.—Office Union Stock Yards. Incorporated 1876. Capital, $500,000. W. R. McKeen, Pres.; A. D. Lynch, Sec. and Treas.; W. P. Ijams, Auditor.

Builders' and Manufacturers' Assooiation—249 North Delaware. Incorporated 1867. Capital, $200,000. C. Eden, Pres.; J. Hasson, Sec. and Treas.

Cabinet Makers' Union—426 to 450 East Market. Incorporated in 1862. Capital, $100,000. Henry Bauer, Pres.; George A. Albrecht, Treas.; G. G. Stark, Sec. and Supt.

Capital City Planing Mill Company—317 to 327 Massachusetts ave. Incorporated 1873. Capital $55,000. Charles J. Many, President; Matthew Roth, Secretary.

Capital Elevator Company—C., I., St. L. & C. Ry., north of North. Office, north side North, west of Mississippi. Incorporated 1875. J. A. Closser, President; Samuel C. Hanna, Treasurer; C. J. Colgan, Secretary; M. A. Woolen, Manager.

Citizens Gas Light and Coke Company—Corner of Pratt and Lafayette R. R. Office 68 East Market. Incorporated 1876. Capital $500,000. George F. Adams, President; Wm. Enfield, Secretary; J. R. Pearson, Superintendent.

Citizens Street Railway Company—76 West Louisiana. Incorporated 1863. Capital $500,000. C. F. Johnson, President; T. L. Johnson, Treasurer.

Dean Bros. Steam Pump Works—Corner Madison ave and Ray. Incorporated 1881. Capital $50,000. E. H. Dean, President; W. R. Dean, Vice President; J. C. Dean, Secretary and Treasurer.

Eagle Machine Works—Southeast corner Meridian and Louisiana. Incorporated 1865. Capital $73,000. L. W. Hasselman, President; W. C. Smith, Secretary; Theodore P. Haughey, Treasurer.

Eli Lilly & Co., Manufacturing Pharmacists—132 to 136 East McCarty. Incorporated 1881. Capital $40,000. Eli Lilly, President; James E. Lilly, Vice President; E. F. Lilly, Secretary.

Gutenberg Company—27 South Delaware. Incorporated 1876. Capital $30,000. Publishers Telegraph, Volksblatt, Zukunft, and Spottvogel. A. Seidensticker, Pres't; H. O. Thudium, Sup't.

Hecla Consolidated Mining Company—No. 8 Chamber of Commerce. Incorporated 1877. Capital $1,500,000. John Thomas, Pres't; John McCutcheon, Sec'y; A. D. Lynch, Treas.

Hunt Soap Company—701 to 707 South West. Incorporated 1882. Capital $10,000. V. H. Silsbee, Pres't; J. A. Hunt, Sec'y and Treas.

Indiana Exchange—92 and 94 W Washington. Incorporated 1881. Capital stock, $10,000. E. S. Pope, Pres't and Treas.; G. K. Pope, Sec'y.

Indiana Farmer Company—34 East Market. Capital $30,000. Incorporated 1877. J. B. Conner, Pres't; J. G. Kingsbury, Sec'y and Treas.

Indiana Foundry Company—Brightwood—Incorporated 1881. Capital, $50,000. J. L. Mothershead, Pres't and Treas.; G. F. Miller, Sec'y.

Indiana Insurance Company of Indianapolis—62 and 64 East Market. Incorporated 1851. N. S. Byram, Pres't; M. V. McGilliard, Sec'y; Chas E. Dark, Treas.

Indiana Investment Company—38½ West Washington. Incorporated 1879. Capital, $20,000. O. J. R. Hanna, Pres't.

Indiana Pump Company—57 West Washington. Incorporated 1882. Capital, $30,000. John Coburn, Pres't; Chas. E. Merrifield Sec'y and Treas.

Indianapolis Abattoir Company—Morris street, near Bridge. Incorporated 1882. Joseph Allerdice, Pres't; George G. Stevens, Sec'y; Thomas Mooney, Treas.

Indianapolis Bridge Company—Incorporated 1883. 684 to 690 N Mississippi. W. W. Winslow, Pres't; C. L. Rose, Sec'y and Treas.

Indianapolis Brush Electric Light and Power Company—Incorporated 1881. Office 19½ East Washington. Capital, $150,000. John Caven, Pres't; H. P. Clough, Sec'y; George W. Stockley, Treas.

Indianapolis Cabinet Company—head Malott ave. Incorporated 1880. John Roberts, Pres't; Francis A. Coffin, Sec'y and Treas.

Indianapolis Car and Manufacturing Company—Hadley ave, crossing Belt R. R. Charles S. Millard, Pres't and Treas; George A. McCord, Sec'y.

Indianapolis Chair Manufacturing Company—184 West New York. Charles Helwig, Pres't; John W. Elstun, Sec'y.

Indianapolis Cotton Manufacturing Company—East bank White river, north of Washington. Incorporated 1866. Capital, $150,000. John Thomas, Pres't and Treas; Wm. Wilson, Sec'y.

Indianapolis Dry Placer and Ore Concentrating Company—90 South Delaware. Capital, $1,000,000. Incorporated 1881. Edward King, Pres't; Horace Parrott, Treas; H. G. Hannaman, Sec'y.

Indianapolis Elevator Company—Office 11 Chamber of Commerce. Incorporated 1872. Wm. Coughlen, Pres't; George S. Warren, Sec'y; John C. Wright, Treas.

Indianapolis Fertilizer Company—359 W. Washington. Incorporated 1883. Martin Birk, Pres't; Frederick G. Wiselogel, Sec'y and Treas.

Indianapolis Gas Light and Coke Company—49 South Pennsylvania. Incorporated 1851. Capital, $350,000. A. M. Fletcher, jr., Pres't; S. D. Pray, Sec'y.

Indianapolis Malleable Iron Company, Haughsville. Incorporated 1882. Alfred A. Pope, Pres't; George Q. Thornton, Sec'y.

Indianapolis Manufacturers' and Carpenters' Union—38, 40 and 42 South New Jersey. Incorporated 1871. Capital, $75,000. Val. Schaaf, Pres't; Fred Schmid, Sec'y.

Indianapolis Patent and Copyright Co—31 W. Market. Incorporated 1881. George B. Wright, Pres't.

Indianapolis Rolling Mill Co—8 Chamber of Commerce. Incorporated 1857. Capital, $600,000. Aquilla Jones sr, Pres't; S. W. Morgan, Sec'y; John Thomas, Treas.

Indianapolis Sentinel Co—Southwest corner Circle and Meridian. Established 1841. Capital, $53,000. John C. Shoemaker, Pres't; William S. Fish, Supt.

Indianapolis Steam Cracker Co—23 and 25 W. Georgia. Capital, $10,000. Incorporated September 11th, 1882; John J. Smith, Pres; John Hauck, Vice Pres; Benjamin L. Darby, Sec. and Treas.

Indianapolis Stove Company—85 and 87 South Meridian. Incorporated in 1877. Deloss Root, President; H. W. Bennett, Secretary and Treasurer.

Indianapolis Water Company—Office 23 South Pennsylvania. Capital $500,000. Thomas A. Morris, President; John H. Langdon, Secretary; F. A. W. Davis, Treasurer; Sidney M. Dyer, Vice-President.

Kimberlin Manufacturing Company—Northwest corner Georgia and Tennessee. Incorporated 1881. Capital $20,000. R. P. Kimberlin, President; L. F. Kimberlin, Secretary and Treasurer; Henry Myers, General Agent.

La Croix Middlings Purifier Company—58 Fletcher & Sharpe's Block. Incorporated 1878. Capital, $50,000. David Gibson, President; Charles H. Walcott, Secretary and Treasurer.

Marion Trust Company—42 Vance Block. Incorporated 1881. John H. Wright, President; Alexander Collier, Secretary.

Masonic Burial Ground Association of Indianapolis—Office, Room 3, 37½ W Washington. Incorporated May 8, 1873. Hugh J. Drummond, President; Willis D. Engle, Secretary and Treasurer.

National Starch Company—86 S Meridian. Incorporated 1882. Wm. F. Piel, jr, Sec.

Nordyke & Marmon Company—Crossing Morris street and Indianapolis & Vincennes Railroad (West Indianapolis.) Incorporated 1871. Capital, $100,000. A. H. Nordyke, Pres't; D. W. Marmon, Sec'y; A. K. Hollowell, Treas.

Rand & Company—287 E Washington. Incorporated 1881. E. C. M. Rand, Pres't; Chas. W. Banta, Sec'y and Treas.

Royal American Benevolent Association—14 Vance Block. Incorporated 1882. Col. W. T. Royse, Pres't; George W. Dale, Vice-Pres't; D. W. Gerard, Sec'y; Wilbur L. Royse, Treas

Salisbury & Vinton Paper Company—West end Maryland. Incorporated October, 1878. Henry Salisbury, Pres't; Merrick E. Vinton, Treas; John V. Whitted, Sec'y.

Sinker, Davis & Company—101 to 149 South Pennsylvania. Incorporated 1871. Capital $200,000. Thomas Davis, Pres't; Charles E. Davis, Sec'y; J. H. Hooker, Treas.

State Building, Safe Deposit and Loan Association of Indiana—10 Abbett bldg. Incorporated 1882. Capital $500,000. James S. Thompson, Pres't; Samuel Sawyer, Sec'y.

The Moore Combination Desk Company—84 E Market. Incorporated 1879. J. A. Moore, Pres't; P. J. Carlton, Sec'y and Treas.

Tucker & Dorsey, Manufacturing Company—Reid street, near C., I., St. L. & C., R. R. Incorporated 1882. Capital $75,000.

United States Encaustic Tile Company—Southwest corner Seventh and C. I. St. L. & C. Ry. Incorporated 1877. Capital, $100,000. Alfred Harrison, Pres't; W. W. Lyon, Sec'y and Treas.

Western Electric Company—C. I. St. L. & C. Ry, south of English ave. Incorporated 1879. E. F. Gilliland, General Manager.

Western Elevator Company—Incorporated 1882. Capital, $110,000. Benjamin D. Brown, Pres't; Wm. Wesley Woollen, Sec'y; Richard L. Boyd, Treas.; 13 and 15 Chamber of Commerce.

Western Furniture Company—Madison ave., south end of Delaware. Incorporated 1873. Capital, $48,000. Thomas Koch, Pres't; F. J. Rapp, Sec'y and Treas.

INSURANCE.

Amicable Investment Company—34 Circle. Incorporated 1881. W. S. Haymond, Pres't; C. T. Bedford, Sec'y; Robert H Rees, Treas.

Capital Aid Association—44 Vance Block. Incorporated 1881. Wm. S. Heim, Pres't; R. F. Pearl, Sec.

Franklin (Fire) Insurance Company of Indianapolis—Southeast corner Circle and Market. Incorporated 1851; reorganized 1871. Capital $250,000. J. E. Robertson, Pres't; George H. Cook, Sec'y.

German Mutual Fire Insurance Company of Indiana—27½ South Delaware. Incorporated 1854. A. Seidensticker, Pres't; L. Schmidt, Sec'y.

Howard Aid and Endowment Association of Indiana—1 Hubbard Block. Incorporated 1878. E. W. Sloane, Pres't; J. H. Ohr, Sec'y; C. E. Dark, Treas.

Indiana Insurance Company of Indianapolis—64 E Market. Chartered 1851; reorganized 1880. Capital, $100,000. N. S. Byram, Pres't; M. V. McGilliard, Sec'y; Charles E. Dark, Treas.

Indianapolis Fire Insurance Association—10 Martindale's Block. Incorporated 1879. M. V. McGilliard, Pres't; James Greene, Sec'y and Treas.

Industrial Life Association of Indianapolis—70 E Market. Incorporated 1877. George B. Wright, Pres't; J. O. Cooper Sec'y; J. W. Morris, Treas.

Marion Trust Company. Incorporated 1881—42 Vance Block. John H. Wright, Pres't; Alexander Collier, Sec'y.

Masonic Mutual Benefit Society of Indiana—Franklin Life Insurance Bldg. A. D. Lynch, Pres't; George H. West, Sec'y.

Mutual Aid Association—1 and 2 Talbott Block. Incorporated 1881. John Furnas, Pres.; W. M. Cochran, Sec.; John W. Smith, Treas.

Mutual Benefit Association of Indiana—115½ East Washington. Incorporated 1871. Charles B. Austin, Pres.; R. E. Moore, Sec. and Treas.

Odd Fellows' Mutual Aid Association of Indiana—2 Odd Fellows' Hall. Organized November 23, 1872. Wm. Wallace. Pres.; J. W. McQuiddy, Sec.; T. P, Haughey, Treas.

Royal American Benefit Association—14 Vance Block. Incorporated 1882. W. T. Royse, Pres.; D. W. Gerard, Sec.; W. L. Royse, Treas.

St. Bonifacius Life Association of Indiana—Capital, $2,000. Peter Zimmer, Pres.; John Geis, Vice-Pres.; A. H. Muller, Sec.; Ignatz Hurrle, Treas.

LIBRARIES.

Agricultural Library of the Indiana State Board of Agriculture—Southeast corner Market and Tennessee. Contains about 1,000 volumes.

Bobbs Medical Library—Established 1872 for the use of the Indiana Medical College, under the provisions of the will of John S. Bobbs, M. D. Contains about 300 volumes. Rooms northeast corner Pennsylvania and Maryland.

Catholic Library for Working Men—Northeast corner Tennessee and Georgia. Open every day from 6 a. m. to 10 p. m.

Emerald Library—Southeast corner Meridian and Pearl. Organized 1877. Contains 500 volumes. Open to members only, Thursday evenings from 7 to 9, and Sundays from 2 to 5 p. m. Visiting brothers always welcome.

Horticultural Library of the State Horticultural Society—Contains about 500 volumes. Southeast corner Market and Tennessee.

Library of the Indianapolis Bar Association—55 Court House, established 1880, contains about 1000 volumes.

Marion County Library—Established 1844, Court House. Contains 3,500 volumes. Open on Saturday from 9 to 12 a. m. and 2 to 5 p. m. Miss Bertha Witt, Librarian.

Public Library and Reading Room—Established 1873 and maintained under the authority of the Board of School Commissioners, for which purpose it is authorized to levy a tax each year of not exceeding two cents on the hundred dollars taxable property assessed for city taxes. Contains 34,543 volumes. Southwest corner Ohio and Pennsylvania streets (Library Building). Open daily, (Sundays included) from 9 a. m. to 9 p. m. Free to citizens of Indianapolis. Reading Room free to all. Arthur W. Tyler, Librarian.

State Law Library—Separated from State Library 1867. Contains 8,000 volumes. Southwest corner Washington and Tennessee. Fred. Heiner, Librarian.

State Library—Established 1825. Contains 18,500 volumes. Southeast corner Market and Tennessee. Mrs. Emma A. Winsor, Librarian.

MEDICAL AND DENTAL SOCIETIES.

Central College of Physicians and Surgeons—Organized 1879. Wm. Haymond, M. D., Prest.; Joseph Eastman, M. D., Sec'y. and Treas.; Ryan block.

Indiana Eclectic Medical College—143½ S Meridian. Organized 1880. Elias Hubbard, Prest.; W. P. Atkinson. Sec'y.; Harry Taylor, Dean of Faculty.

Medical College of Indiana—Northeast corner Pennsylvania and Maryland. Incorporated in 1878. Annual session from October to February. Elder B. M. Blount, Prest; Ovid B. Wallace, Sec'y.; John M. Judah, Treas.

Marion County Medical Society—Reorganized 1874. J. L. Thompson, M. D., Pres't; E. Hadley, M. D., Vice Pres't; C. A. Ritter, M. D., Treas; John H. Oliver, M. D., Sec'y. Meets every Tuesday evening in the Council Chamber.

Physio-Medical College of Indiana—28½ Indiana ave. Incorporated 1873. A. Wallace, Pres't; Wm. H. Drapier, Sec'y, N. R. Elliott Treas; E. Anthony, M. D., Dean.

DENTAL SOCIETIES.

Indiana Dental College of Indianapolis—Incorporated 1879. Ætna Building. Wm. L. Heiskell, D. D. S., Pres't; J. E. Cravens, D. D. S., Sec'y; Merrit Wells, D. D. S., Treas.

MILITARY.

Indianapolis Light Artillery—Armory southwest cor. Alabama and New York. Geo. W. Johnston, Capt; M. M. Reynolds, Senior First Lieut; Ernest Kitz, Junior First Lieut; W. A. Lyon, Second Lieut.

Indianapolis Light Infantry—Armory in Masonic Hall. N. R. Ruckle, Capt; James R. Ross, First Lieut; W. J. McKee, Second Lieut.

Richardson Zouaves—Armory southwest cor. Alabama and New York. B. A. Richardson, Capt; Wm. J. Kerchival, First Lieut; A. J. Aldrich, Second Lieut; W. G. Chapin, First Sergeant.

Streight's Rifles (col'd)—Armory Indiana ave. James Rhodes, Capt; W. H. Murphy, First Lieut; G. W. Davis, Second Lieut.

Tecumseh Rifles—Armory at Maennerchor Hall. E. J. Griffith, Capt; Frank Richards, First Lieut; C. S. Tarleton, Second Lieut.

United States Arsenal—Situated North end of Arsenal ave., between Michigan and Clifford ave. Major Isaac Arnold, jr., Commandant.

MISCELLANEOUS SOCIETIES AND ORGANIZATIONS.

American Sons of Protection—Meets every Monday night. Hall 233 W Michigan.

Aguilar Literary Society—Meets at Mænnerchor Hall, second Sunday in each month. Solomon Kiser, Pres't; I. L. Mossler, Sec'y.

Brewers and Liquor Dealers Association of Indiana—27½ S Delaware. Peter Leiber, Pres't; Patrick H. McNelis, Sec'y; George A. Woodford, Treas.

Bricklayers' Union No. 1, of Indiana—Meets every Wednesday evening. Fifth story, southeast corner Circle and Market. James E. Twiname, Pres't; Wm. Irick, Treas.

Brothers of the Sacred Heart—In charge of St. Joseph's Institute, corner Coburn and Short.

Caledonian Society—36½ West Washington. Thomas Stewart, Chief; John Wilkinson, Sec'y; John Jenkins, Treas.

Catholic Knights of America—Branch No. 22. Meets the first and third Tuesdays in each month. Edward Burns, Pres't; Edward F. Hart, Recording Sec'y; James Renihan, Treas.

Charity Organization of Indianapolis—Northwest corner Circle and Meridian. Charles Martindale, Sec'y.

Christian Temperance Union—Meets every Sunday afternoon at Y. M. C. A. rooms. Israel Hoagland, Pres't; S. J. Wilson, Sec'y and Treas.

Cigar Makers' Union of Indianapolis, No. 33—Meets Monday of every month 13½ West Washington. Thomas Hatten, Pres't; Stephen Bedel, Fin. Sec'y; George Stumpf, Treas.

Convent of the Sisters of St. Joseph—Corner of Palmer and Meridian.

Coopers' Assembly No. 1979—Meets every Wednesday evening at 86½ East Market. G. E. Brown, Rec. Sec'y.

Emerald Beneficial Association—Hall southeast corner Meridian and Pearl. Grand Branch meets annually at Indianapolis. James H. Deery, Grand Pres't; John E. Holahan, Grand Sec'y.

Branch No. 1—Meets first and third Thursday of each month. John F. Hollihan, Pres't; Ed F. Hart, Rec Sec'y..

Branch No. 8 (German)—Michael Brand, Pres't; Wm. Steuder, Rec. Sec'y.

Chief of the Bureau of Statistics—John B. Conner. Office Masonic Hall.

Chief of the Bureau of Geology—John Collett. Office corner Market and Tennessee.

Franciscan Convent—Corner Union and Palmer. In charge of Franciscan Fathers. Rev. Ferdinand Bergmeyer, Superior.

German Ladies' Independent Benevolent Society—Meets Mozart Hall. Clara Schmidt, Pres't.

House of the Good Shepherd—South side Raymond, west of Meridian. Mary of St. Anselm, Mother Superior.

Indiana Beekeepers' Association—45 N Tennessee. I. N. Cotton, Pres't; Mrs. E. Stout, Treas; Frank L. Daugherty, Sec'y.

Indiana Canegrowers' Association—Southeast corner Tennessee and Market. A. Furnas, Pres't; Prof. Wiley, Sec'y; E. J. Howland, Treas.

Indiana Dairymens' Association—Southeast corner Tennessee and Market. J. E. Thompson, Prest; Sylvester Johnson, Sec'y; E. J. Howland, Treas.

Indiana Horticultural Society—Southeast corner Market and Tennessee. Sylvester Johnson, Pres't; W H. Ragan, Sec'y; Daniel Cox, Treas.

Indiana Poultry Association—Merchants National Bank. H. C. G. Bals, Pres't; D. H. Jenkins, Sec'y.

Indiana State Association of Short Horn Breeders—45 N Tennessee. S. W. Frazee, Pres't; T. W. W. Sunman, Sec'y.

Indiana State Board of Agriculture—Southeast corner Tennessee and Market. Hon. Robert Mitchell, Pres't, Alex. Heron, Sec'y; James A. Wildman, Treas; Fielding Beeler, General Sup't.

Indiana State Board of Health—21 Masonic Temple. J. W. Compton, Pres't; Thaddeus M. Stevens, Sec'y.

Indiana Swine Breeders' Association — Southeast corner Tennessee and Market. Richard Jones, Pres't; W. A. Macy, Sec'y; D. L. Thomas, Treas.

Indiana Wool Growers's Association—Southeast corner Tennessee and Market. Fielding Beeler, Pres't; J. W. Robe, Sec'y; S. W. Dungan, Treas.

Indianapolis Benevolent Society—Oscar C. McCulloch, Pres't; H. D. Stevens, Sec'y and Supt. Northwest corner Circle and Meridian.

Indianapolis Target Shooting Association—Twelfth west of Fall creek. Frank Maus, Pres't; E. Kitz, Sec'y; Wm. Luthy, Supt.

Indiana Humane Society — Incorporated 1882. A. C. Shortridge, Pres't; Dr. Thad M. Stevens, Vice Pres't; B. H. Enos, Sec'y; D. E. Snyder, Treas.; George Carter, Att'y.

Indiana Tile Makers' Association—Southeast corner Tennessee and Market. Robert Thomas, Pres't; J. J. W. Billingsley, Sec'y.

Indiana Women's State Industrial Association—Southeast corner Tennessee and Market. Mrs. Dr. M. E. Haggart, Pres't; Mrs. F. M. Adkinson, Sec'y.

Indianapolis Caledonian Quoiting Club—Meets 36½ W Washington. P. F. Bryce, Pres't; John Wilkinson, Sec'y; James Wallace, Treas.

Indianapolis Railroad Christian Association—Reading room corner Louisiana and Meridian. Branch of Y. M. C. A. George W. Cobb, General Sec'y.

Indianapolis Bar Association—55 Court House. A. C. Harris, Pres't; James P. Baker, Sec'y; Austin F. Denny, Treas.

Indianapolis Bowling Club—Meets in Klare's Hall, corner Meridian and Morris.

Indianapolis Social Turnverein—Meets for exercise every Monday and Friday. Monthly meeting, first Wednesday of the month. Charles Koehne, Pres; Charles Weil, Sec.

Indianapolis Typographical Union No. 1—meets first Saturday evening in each month, at Typographical Union Hall, 13½ E. Washington. P. J. Kelly, Pres't; W. W. Davy, Rec. Sec'y; H. C Deck, Fin. Sec'y; H. S. Garner, Treas.

Irish National Land League Association, of Indiana — Organized January, 1881. Meets annually at Emerald Hall. Elijah Harris, Michigan City, Pres't; Paul Fitzgerald, Rushville, Vice Pres't; Edward F. Heart, Indianapolis, Sec'y; James T. Dowling, Indianapolis, Treas.

Knights of Father Matthew, T. N. Burke, Commandery — Meets every Monday night at northeast corner Georgia and Tennessee. Philip Moore, C. S. K; Peter Gallagher, Sec'y.

Ladies Hebrew Benevolent Society—Mrs. A. Selig, Pres; Rev. M. Messing, Sec'y.

Iron Moulders' Union, No. 56—Meets first Monday evening in each month at M. & B. Hall; John Markey, Pres't.

Parliamentary Club—O. M. Wilson, Pres't; S. M. Bruce, Sec'y.

Schwaben Verein—Meets Mozart Hall. Adolph Baur, President; Robert Kempf, Sec'y and Treas.; John Buehler, Martin Birk, John Bernloehr, Trustees.

St. Patrick's Total Abstinence Society—Meets in St. John's Hall every second Sunday afternoon. Timothy McCarty, President; James Naughton, Sec'y.

St. Paul's Cathedral Workingmen's Club—Ralph Jones, Prest.; L. H. Corey, Treas.; Joseph Russell, Conductor; L. D. Sullivan, Sec'y.

Trades and Labor Assembly of Indianapolis and Vicinity — Meets second and fourth Monday evenings in each month at Assembly Hall, 86½ E Washington street. S. A. Bedel, Prest.; Nick Kertz, Vice Prest.; J. K. Whitesides, Rec. Sec'y.

Unabhaeniger Turnverien — Meets every second and fourth Wednesdays in each month at Mozart Hall. Frederick Schrader, Speaker; Gottfried Monninger, Sec'y; Richard Pertuch, Teacher. Every Tuesday and Friday evening for practice.

Union Fraternelle Française—Meets first Monday in each month over 18 South Delaware. Dr. Theo. W. Wagner, Prest.; Eugene Pelletier, Sec'y.

United Irish Society—Meets at St. John's Hall. James Gaughen, Prest.; Thomas Higgins, Sec'y.

Young Men's Christian Association—Organized November, 1854. Membership 500. Hall and Rooms 35 North Illinois. Free reading rooms, open from 8 a. m. to 10 p. m. Prayer meetings held daily at 8 a. m. Samuel Merrill, Prest., Thomas C. Day, Vice Prest.; T. H. K. Enos, Treas.; John Kidd, Rec. Sec'y; Rev. J. B. Brandt, General Sec'y.

MUSEUMS.

The State Museum was organized in the year 1870, by the State Geologist; it is located in the Gallup Block, corner Market and Tennessee. It has been quadrupled within the last two years, and now contains more than 100,000 specimens of fossils carefully determined and scientifically arranged, with specimens of gems, ores, corals and crystalized rocks; also, a nearly complete collection of Indiana beetles, butterflies and land and fresh water shells; likewise, about 10,000 specimens giving a full exhibit in specimens representing the prehistoric age, the latter so complete as to be of special importance to Indianapolis and attractive to tourist and traveler. The Geological Library is quite complete. The Stone Age is not forgotten. Specimens of building stone from this State are now on exhibition, from which visitors are apprised of the unparalleled superiority of this material. The city Court House at Chicago, the Indiana State House and Court House, the Custom House at Louisville, the crypt of Gen. Lee's monument in Virginia, new Cotton Exchange at New Orleans, are constructed of this material; while over 1,500 car loads have been transported to St. Louis to be used in public buildings.

MUSICAL SOCIETIES.

Indianapolis Harmonie—Meets 161 East Washington, Wednesday and Friday evenings.

Liederkranz Society—Meets every Wednesday and Friday evenings in Union Hall. W. H. Scherer, Prest; Gustav Herrmann, Sec'y; Frederick Mack, Treas; Ernst Ernesteinhoff, Musical Director.

Lyra Society—Meets every Tuesday and Saturday evenings at Lyra Hall. E. Raschig, Prest; F. Mumnenhoff, Sec'y; John Wocher, jr., Treas; Reinhold Miller, Musical Director.

Mænnerchor Society—Meets every Wednesday and Friday evenings at Mænnerchor Hall, 181 East Washington. C. E. Emmerick, Pres.; Fred. Merz, Sec.; Carl Barus, Musical Director.

BANDS OF MUSIC.

Beissenherz Band—400 North New Jersey. H. D. Beissenherz, Manager.

Indianapolis City Band—268 East Washington. Reinhold A. Miller, Manager; B. Vogt, Conductor.

Union Band—361 East McCarty. Robert Dehne, Leader.

NEWSPAPERS.

Farm, Herd and Home—A monthly journal devoted to agriculture, horticulture, stock raising, etc. Brown & Abromet, pubs, 15 Bates Block. Terms, $1.00 per year.

Daily Telegraph (German)—Established August, 1864. Published Daily by the Gutenberg Company, 27 South Delaware. Terms, including Sunday edition, $12 per year.

Drainage and Farm Journal (monthly)—Established 1879. J. J. W. Billingsley. publisher, 31 Thorpe Block.

Iconoclast (The) (Weekly) — Established 1881. Lamaster & Jamieson, publishers, 26 East Market. Terms, $1.50 per year.

Indiana Baptist (Weekly)—Elgin & Chaille, publishers, 31 Thorpe Block.

Indiana Farmer—A weekly journal of the farm, home and garden. Indiana Farmer Company, proprietors, 34 East Market. Terms, $2 per year.

Indiana School Journal (Monthly)—Organ of the State Teachers' Association and of the Superintendent of Public Instruction. W. A. Bell, editor and publisher, 12 Journal Building. Terms, $1.50 per year.

Indiana State Journal (Republican)—Established 1824. Published every Wednesday by John C New & Son, northeast corner Pennsylvania and Market. Terms, $1 per year.

Indiana State Sentinel (Democratic)—Established 1841. Published every Wednesday by the Sentinel Co., southwest corner Circle and Meridian. Terms, $1 per year.

Indiana Tribune (Daily and Sunday, German)—Philip Rappaport and Fanny Oppenheimer, proprietors, 62 South Delaware. Terms, $7 per year.

Indianapolis Bulletin (Semi-Weekly)—89 East Market. Bulletin Printing Co., proprietors.

Indianapolis Journal (Republican)—Established 1824. Office northeast corner Pennsylvania and Market. John C. New & Son, publishers. Published daily. Terms: Daily, by mail or carrier, $12 per year.

Indianapolis Leader (Weekly)—Established 1879. Organ of the colored people. Office Miller's Block. Published by Bagby Bros.

Indianapolis Live Stock Review—Established 1880. Published tri-weekly by the Morris Printing Co. 467 South Illinois. Terms, $2.50 per year.

Indianapolis News (Independent)—30 West Washington. Established 1868. John H. Holliday, Editor and Proprietor. Published every afternoon except Sunday. $5.20 per annum by carrier; $6 by mail. Weekly, published every Wednesday, 75c per year.

Indianapolis Sentinel (Democratic)—Established 1841. Published daily by the Indianapolis Sentinel Co. Southwest corner Meridian and Circle. Terms: Daily, $10, including Sunday edition; $12 per year by mail.

Indianapolis Times (Republican)—Established 1881. Northeast corner Circle and Market. Published daily and Sunday, by The Times Co. Terms: Daily, $7.50; including Sunday edition, $9.50.

Industrial Journal (Monthly)—Joseph C. McKee, publisher, 70 E. Market

Industrial Times (Farmers, non-political)—Established 1881. Issued every Thursday, by The Times Co. Northeast corner Circle and Market. Terms, $1 per year.

Masonic Advocate (monthly)—Martin H. Rice, editor and publisher. 21 Masonic Temple. Terms, $1.10 per year.

National Lesson Paper—35 Thorpe Block. Established 1874. Published monthly by the Standard Publishing Company. Terms $7.50 per 100.

National Presbyterian—35 Thorpe Block. Established 1873 by the Standard Publishing Company. Published monthly. Terms, 75c. per year.

Odd Fellows' Talisman and Literary Journal (monthly)—Office No. 3 Odd Fellows' Hall. John Reynolds, publisher. Terms, $2.00 per year.

Our Organette (weekly)—A Trade and Labor Journal, published every Saturday by Sam. L. Leffingwell, 91½ E. Washington. Terms, $1.00 per year.

Physio-Medical Journal (monthly)—George Hasty, editor and proprietor, 71 E. Ohio.

Pythian Journal—A. M. Preston & Co., publishers, 27 S. Meridian.

Rough Notes (monthly)—Established 1878. Office 86½ E. Market. Rough Notes Company, publishers. A literary and insurance journal. Terms, $1.00 per year.

Scholars' Monthly—35 Thorpe Block. Established 1877. Published monthly by the Standard Publishing Company. Terms, 50c. per year.

Southside and Country (weekly)—Established March 30, 1882. J. A. Dynes & Co., editors and proprietors, 52 S. Delaware. Terms, $1.00 per year.

Spottvogel (German) — Published every Saturday by the Gutenberg Company, 27 S. Delaware. Terms, $2.50 per year.

The Age (weekly)—Established 1855. Dr. J. R. Monroe, publisher, 70 N. Illinois. Terms $2.50 per year.

The Indianapolis Republican (Republican)—Published weekly by I. E. Jones & Co., 42 N. Delaware. Terms, $1.50 per year.

The Mill Stone (monthly)—David H. Ranck, Publisher, Morris crossing I. & V. R. R. (W. I).

The Monitor Journal (weekly)—Established 1877. Room 3 Sentinel building. M. E. Shiel, editor and publisher. Terms, $1 per year.

The People (weekly)—Established 1870. Published by Enos B. Reed, corner Meridian and Circle. Terms $2.00 per year.

The Independent (weekly). Established 1882. Published every Saturday by Sol. P. Hathaway, 17 and 19 Miller Block. Terms $2 per year.

The Saturday Herald (Weekly)—Established 1873. Dooley & Weaver, proprietors, 30 East Market. Terms, $2.00 per year.

The Saturday Review (Weekly)—32 East Market. Established 1880. Dennis & Metcalf, proprietors. Terms $2.00 per year.

The School News—A monthly newspaper for teachers, students and schools. Henry D. Stevens, editor and publisher. Plymouth Church Building. Terms, 35 cents per year; in clubs of ten or more, 25 cents.

Volksblatt (German Weekly)—Published by the Gutenberg Company, 27 South Delaware.

Western Citizen (Weekly, Catholic)—Thomas McSheehey, editor and publisher, 12½ North Delaware. Terms $2.00 per year.

Western Sportsman—Devoted to hunting, fishing and live stock news. Published every Saturday by Nelson A. Randall, 18½ North Pennsylvania. Terms $2.00 per year.

Wood Worker—A monthly review of the wood working industries of the West and South. Wood Worker Company, publishers, 127½ East Maryland.

POLITICAL—STATE CENTRAL COMMITTEES.

Democratic State Central Committee—Over 55 West Washington. Executive Committee—Joseph E. McDonald, Chairman; John P. Frenzel, Treasurer; Joseph L. Riley, Secretary. 1st dist., John Nester, Boonville; 2d dist., Dr. H. V. Norvell, Bloomfield; 3d dist., J. L. Riley, Vernon; 4th dist., A. B. Armstrong, Greensburg; 5th dist., John W. Buskirk, Bloomington; 6th dist., John E. Neff, Winchester; 7th dist., James M. Cropsey, Indianapolis; 8th dist., Dr. W. H. Gillum, Rockville; 9th dist., Dr. T. H. Harrison, Lebanon; 10th dist., A. B. Crampton, Delphi; 11th dist., D. B. Sweetser, Marion; 12th dist., John B. Stoll, Ligonier; 13th dist., Sorden Lister, South Bend. Executive Committee—Jos. E. McDonald, Chairman; John P. Frenzel, Treas; Jos. L. Riley, Sec'y; T. A. Hendricks, Wm. H. English, David Turpie, John B. Stoll, James M. Cropsey.

Republican State Central Committee—8 Bates blk. John Overmyer, Chairman; W. H. H. Terrell, Sec'y; Wm. Wallace, Treas. 1st dist., Henry S. Bennett, Evansville; 2d dist., Nathaniel H. Jepson, Washington; 3d dist., Madison M. Hurley, New Albany; 4th dist., Marine D. Tackett, Greensburg; 5th dist., Elliott F. Branch, Martinsville; 6th dist., James W. Brown, Rushville, 7th dist., Wm. Wallace, Indianapolis; 8th dist., James T. Johnston, Rockville; 9th dist., Wm. H. Hart, Frankfort; 10th dist., James M. Watts, Delphi; 11th dist., George I. Reed, Peru; 12th dist., Walter Olds, Columbia City; 13th dist., Aaron Jones, South Bend. Executive Committee—John Overmyer, Chairman; W. H. H. Terrell, Sec'y.

Benjamin Harrison, Indianapolis; James A. Wildman, Indianapolis; Horace McKay, Indianapolis; James H. Jordan, Martinsville; Clem. Studebaker, South Bend. Finance Committee—Augustus D. Lynch, Indianapolis; T. P. Haughey, Indianapolis; Wm. Wallace, Indianapolis; James Oliver, South Bend; Wm. R. McKeen, Terre Haute; Wm. Heilman, Evansville; Will Cumback Greensburg.

POST OFFICE.

Government Building—Southwest corner Pennsylvania and Market.
Postmaster—James A. Wildman.
Assistant Postmaster—Edward P. Thompson.
General Office—East end of vestibule. Office hours from 8 a. m. to 6 p. m.

MONEY ORDER DEPARTMENT.

Chief Order Clerk—Preston C. Trusler.
Assistant—John S. Wright.
Entrance to Money Order Office east end of vestibule, corner Pennsylvania and Market. Office hours from 8 a. m. to 5 p. m.

REGISTERED LETTER DEPARTMENT.

Chief Clerk—Samuel V. Morris.
Assistants—C. E. Bradbury, George Griffin.
Office in Money Order Department. Office hours from 8 a. m. to 5 p. m.

MAILING DEPARTMENT.

Superintendent of Mails—T. B. Hornaday.

DELIVERY DEPARTMENT.

Chief Clerk—John A. Lane, W. Homburg. This department is open for business from 7:30 a. m. to 6 p. m., and on Sundays from 9:30 to 10:30 a. m.

FREE DELIVERY DEPARTMENT.

Superintendent of Letter Carriers—Richard P. Craft.

CARRIERS.

District No. 1—Jacob H. Mattern.
District No. 2—Ellis W. Crane.
District No. 3—Thomas B. Stapp.
District No. 4—Walter Leonard.
District No. 5—J. A. Downey.
District No. 6—W. H. Miner.
District No. 7—James L. Moore.
District No. 8—Benjamin Crane.
District No. 9—Elijah F. N. Eddy.
District No. 10—Wm. Stewart.
District No. 11—Joseph M. Taylor.
District No. 12—Andrew J. Wells.
District No. 13—Wm. R. Williams.
District No. 14—Alexander H. Arbuckle.
District No. 15—John J. Snyder.
District No. 16—Robert C. Heizer.
District No. 17—George W. Sulgrove.
District No. 18—Mathew A. Lockwood.
District No. 19—John B. Wirt.
District No. 20—Oscar P. Hoover.
District No. 21—Frank A. Wiley.
District No. 22—Frederick Ward.
District No. 23—Henry Sterns.
District No. 24—Oakley O. Johnson.
District No. 25—William L. Williams.
District No. 26—Henry J. Brattain.
District No. 27—Christian L. F. Madsen.
District No. 28—Otto N. Roy.
District No. 29—Edward E. Jameson.
District No. 30—Richard Adams.
District No. 31—S. J. Earles.
District No. 32—Frank Adams.
District No. 33—Edwin V. Hervey.

SUBSTITUTES.

1. Oliver McLellan.
2. J. F. Armstead.
3. C. R. Browder.
4. Frederick Andler.

RATES OF POSTAGE ON FIRST-CLASS MATTER.

On letters, sealed packages, mail matter wholly or partly in writing, except book manuscripts and corrected proofs passing between authors and publishers, and except local or drop letters, or United States postal cards; all printed matter so marked as to convey any other or further information than is conveyed by the original print, except the correction of mere typographical errors; all matter otherwise chargeable with letter postage, but which is so wrapped or secured that it can be conveniently examined by postmasters without destroying the wrapper or envelope; all packages containing matter not in itself chargeable with letter postage, but in which is enclosed or concealed any letter, memorandum, or other thing chargeable with letter postage, or upon which is any writing or memorandum; all matter to which no specific rate of postage is assigned; and manuscript for publication in newspapers, magazines or periodicals, three cents for each half ounce or fraction thereof.

On local or drop letters, at offices where free delivery by carriers is established, two cents for each half ounce or fraction thereof.

RATES OF POSTAGE ON SECOND-CLASS MATTER.

The following articles are mailable at the rate of two cents for each pound or fraction thereof: Newspapers, magazines and periodicals, exclusively in print, and regularly issued at stated periods from a known office of publication, without addition by writing, mark or sign, and addressed to regular subscribers.

A regular subscriber is a person who has actually paid, or undertaken to pay, subscription price for a newspaper, magazine or other periodical, or for whom such payment has been made, or undertaken to be made, by some other person. But in the latter case, such payment must have been

made, or undertaken with the previous consent, or at the previous request of the person to whom such newspaper, magazine or periodical is sent. A person to whom any such publication is sent, without his consent or request, is not a "regular subscriber" within the meaning of the law, and if there be no evidence of prepayment on the package, double transit rates of postage must be rated up and collected on delivery.

THIRD-CLASS MATTER.

The following articles are mailable at the rate of one cent for every two ounces or fractional part thereof:

Pamphlets, occasional publications, transient newspapers, magazines, books, periodicals, hand-bills, posters, sheet music (printed), prospectuses, maps, proof sheets, regular publications designed primarily for advertising purposes or free circulation, at nominal rates, and corrected proof-sheets. All matter of the third class, not enumerated above, is one cent for each ounce or fraction thereof.

FOURTH-CLASS MATTER.

The following articles are mailable at the rate of one cent each ounce or fraction thereof: Blank cards, card-board, and other flexible material, flexible patterns, letter envelopes and letter paper without printing thereon, merchandise and samples of merchandise, models, ornamented paper, sample cards, samples of ores, metals, minerals, seeds, cuttings, bulbs, roots, scions, drawings, plans, designs, original paintings in oil or water colors, and any other matter not included in the first, second or third classes, and which is not in its form or nature liable to destroy, deface or otherwise damage the contents of the mail bag, or harm the person of any one engaged in the postal service.

POSTAL CARDS.

The object of the postal card is to facilitate letter correspondence, and provide for the transmission through the mails, at a reduced rate of postage, of short communications, either printed or written in pencil or ink. They may, therefore, be used for orders, invitations, notices, receipts, acknowledgments, price lists, and other requirements of business and social life; and the matter desired to be conveyed may be either in writing or in print, or partially in both.

In using postal cards, be careful not to write or have anything printed on the side to be used for the address, except the address, also be careful not to paste, gum or attach anything to them. They are unmailable as postal cards when these suggestions are disregarded.

THE FOLLOWING ARTICLES ARE UNMAILABLE.

Packages containing liquids, poisons glass, explosive chemicals, live animals, sharp pointed instruments, sugar, or any other matter liable to deface or destroy the contents of the mail, or injure the person of any one connected with the service. All letters upon the envelope of which, or postal cards upon which, obscene, scurrilous, or abusive epithets have been written or printed, or disloyal devises printed or engraved, and letters and circulars concerning illegal lotteries, so-called gift concerts, or other similar enterprises offering prizes, or concerning schemes devised and intended to deceive and defraud the public. Also, all obscene, lewd, or lascivious books, phamphlets, pictures, papers, prints or other publications of an indecent character.

FORWARDING LETTERS.

Letters may be forwarded without prepayment of postage, if forwarded without being taken from the Postoffice, but if delivered to an authorized person (such as one to whose care they are directed), or hotel to whose care they are sent, having once been beyond the control of the Postoffice Department, they are chargeable with postage on forwarding. Such re-directed letters are daily dropped in the letter boxes, and are, under instructions, forwarded to the Dead Letter Office.

LETTERS RETURNED TO WRITERS.

All letters unclaimed, upon which are indorsed the names and addresses of the writers, will be returned whether a specific *request* for such return is indorsed or not—provided the original postage has been prepaid according to law.

MONEY ORDERS

Are issued on all points in the United States at a trifling cost—$15 or under, 10 cents.

On Canada and the Provinces, $10 or under, 20 cents

On all points in Great Britain and Ireland, $10 or under, 25 cents.

On all points in Germany, $5 or under, 15 cents.

On all points in Switzerland, $10 or under, 25 cents, and through Switzerland, France, Belgium, Italy and the Netherlands.

No limit to the amount of remittances to foreign countries. In the United States three orders of $50 each is the limit for one remittance per day.

STAMPED ENVELOPES.

The following is a list of stamped envelopes most commonly used, with the size, color and price per 1,000.

No. 1, 3-cent, 1st quality, white, note size, $31.60.

No. 4½, 2-cent, 2d quality, cream, business size, $22.20.

No. 4½, 3-cent, business size, 1st, 2d and 3d quality, $32.20, $32, $31.80.

No. 3, 3-cent, medium size, 1st, 2d and 3d quality, $32.20, $32, $31.80.

No. 5, 3-cent, large size, 1st, 2d and 3d quality, $32.40, $32.20, $32.

No. 4, 1-cent, ungummed, for circulars, medium size, $11.40.

No. 6, 1-cent, ungummed, for circulars, large size, $11.40.

No. 9, 1-cent, newspaper wrappers, $11.

If ordered in amounts of 500 or more, a special request to return if not delivered, will be printed free of charge.

The 2d quality is invariably cream, and the 3d quality a pale blue.

Single envelopes and wrappers or quantities can be purchased from the stamp clerk.

STAMPS CUT FROM STAMPED ENVELOPES.

Stamps cut from stamped envelopes lose their legal value and can not be used to prepay postage. The use of such stamps is punishable by a fine of fifty dollars.

The postage on stamped envelopes spoiled in directing will be refunded at the stamp window, provided they never have passed through the mails.

PUBLIC BUILDINGS, HALLS, ETC.

Abbett's Building—31 to 35 Virginia ave.
Ætna Building—East side Pennsylvania, north of Washington.
Altman's Hall—Northwest corner Meridian and Kansas.
Arsenal Ground—North end Arsenal ave.
Bacon Block—122 Ft. Wayne ave.
Baldwin Block—Southwest corner Market and Delaware.
Bates Block—West side Pennsylvania, south of Market.
Bates House Block—Northwest corner Washington and Illinois.
Black's Block—51 to 57 Russell ave.
Blake Block—Southwest corner Washington and Kentucky ave.
Blackford Block—Southeast corner Meridian and Washington.
Blind Asylum—North side North, between Meridian and Pennsylvania.
Board of Trade—Southeast corner Maryland and Tennessee.
Boston Block—West side Delaware, south of Market.
Braden Block—259 to 271 West Washington.
Brandon Block—Southwest corner Delaware and Washington.
Bristor Block—West end Virginia ave., between Bradshaw and Buchanan.
Brown's Building—Northwest corner Pennsylvania and Washington.
Bugbee Block—221 to 235 Massachusetts ave.
Buschmann Block—Corner Ft. Wayne ave. and St Mary.
Butler University—Irvington.
Carlisle Block—Northwest corner West and Washington.
Centennial Block—West side Meridian, south of McNabb.
Central Station—Southeast corner Alabama and Pearl.
Church Block—Corner Massachusetts ave and Chatham.
Chamber of Commerce—Southeast corner Maryland and Tennessee.
Circle Hall—Northwest corner Market and Circle.
Claypool Block—Northeast corner Illinois and Washington.
Cleaveland Block—Southwest corner Tennessee and Kentucky ave.
Condit Block—Northeast corner Meridian and Pearl.
Council Chamber—Court House.
County Jail—Southwest corner Market and Alabama.
Court House—North side Washington, east of Delaware.
Danforth Block—South side Washington, west of Mississippi.
Deaf and Dumb Institute—Southeast corner Washington and State.
Doughty Block—27 Indiana ave.
Druids' Hall—Southwest cor Georgia and Illinois.
East Market House—North side Market, east of Delaware.
Elliott Block—18 to 24 West Maryland.
Emerald Hall—284 South West.
English Block—Northwest cor Washington and Noble.
English's Opera House—West side Circle, between Market and Meridian.
Exchange Block—West side Pennsylvania, north of Market.
Exposition Building—North end Alabama.
Female Reformatory—Southeast cor Michigan and Randolph.
Fletcher's Bank Building—North side Washington, west of Pennsylvania.
Fletcher & Sharpe's Block—Southwest corner Pennsylvania and Washington.
Frank Block—Southwest corner California and Indiana ave.
Franklin Fire Insurance Company's Building—Southeast corner Circle and Market.
Franklin Life Insurance Company's Building—Corner Illinois and Kentucky ave.
Gallup's Block—Southeast corner Market and Tennessee.
Giezendanner Block—Northeast cor Vermont and Mississippi.
Glenn Block—South side Washington, east of Meridian.
Gramling Block—South side Washington, west of Pennsylvania.
Grand Opera House—East side Pennsylvania, north of Market.
Griffith Block—North side Washington, east of Illinois.
Hahn's Building—17 and 19 West Washington.
Halcyon Block—Northwest corner Delaware and New York.
Hall Block—240 and 242 East Washington.
Hammond Block—Southeast corner Massachusetts ave and New York.

Harmonie Hall—139 and 141 East Washington.
Healey Hall—Southeast corner McCarty and Maple.
High School Building—Northeast corner Michigan and Pennsylvania.
House of the Good Shepherd—South side Raymond, west of Meridian.
Howe Block—Southeast corner Illinois and Georgia.
Hollywood Block—88 and 90 South Illinois.
Hubbard Block—Southwest corner Washington and Meridian.
Hutchings Block—Northwest corner Ohio and Pennsylvania.
Insane Asylum—Washington street, 2 miles west of city.
Iron Block—South side Washington, west Meridian.
Johnson Block—Northeast corner East and Washington.
Journal Building—Northeast corner Circle and Market.
Judah Block—South side Washington east of Delaware.
Kassler Block—Corner Massachusetts ave and St. Clair.
Keeling's Building—Corner Maryland and Virginia ave.
Knights of Honor Hall—No. 13 East Washington.
Knights of Pythias Hall—Northwest corner Market and Pennsylvania.
Landers Block—71 and 73 N Illinois.
Library Building—Southwest corner Pennsylvania and Ohio.
Lintner Block—184 Indiana ave.
Ludwig Block—162 East Washington.
Lyra Hall—86 and 88 West Washington.
Macy Block—South side Market, between Illinois and Circle.
Mænnerchor Hall—181 East Washington.
Mankedick Block—Southeast corner Shelby and Prospect.
Mansur Block—161 to 167 East Washington.
Mansur Block—78 North Pennsylvania.
Marmont Hall—Southwest corner Georgia and Illinois.
Martindale Block—Northeast corner Market and Pennsylvania.
Masonic Hall—East side Tennessee, south of Washington.
Masonic Temple—Southeast corner Washington and Tennessee.
Massachusetts Avenue Depot—North end Massachusetts ave.
Maus Block—168 East Washington.
Mayhew Block—27 and 29 Circle.
McDonald & Butler Block—West side Pennsylvania, north of Washington.
McGinnis Block—280 East Washington.
McOuat Block—22 to 28 Kentucky ave.
Meikel Block—12 and 14 West Washington.
Miller's Block—Northwest corner Illinois and Market.
Mohs Block—Southeast corner Shelby and Prospect.
Moody Block—52 Indiana ave.
Moore Block—Corner Massachusetts ave and St. Clair.
Moore Block—Southwest corner Maryland and Pennsylvania.
Morgan Block—163 Massachusetts ave.
Mozart Hall—37 and 39 South Delaware.
National Hall—502 and 504 E Washington.
New-Denison House Block—Southeast corner Ohio and Pennsylvania.
News Boys' Home—16 South Delaware.
Occidental Hall—488 and 490 Virginia ave.
Odd Fellows' Hall—Northeast corner Washington and Pennsylvania.
Park Theater—Northeast corner Washington and Tennessee.
Parker Block—Northwest corner Court and Delaware.
Pfafflin Block—Corner Mississippi and Indiana ave.
Postoffice Building—Southeast corner Market and Pennsylvania.
Press Building—Southeast corner Circle and Meridian.
Reichwein's Hall—Southwest corner Market and Noble.
Ripley Block—155 Indiana ave.
Ross Block—Southwest corner Circle and Market.
Russell Block—Southwest corner Liberty and Massachusetts ave.
Ryan Block—Northwest corner Tennessee and Indiana ave.
St. Patrick's Hall—Dougherty, west of Virginia ave.
Sentinel Building—Southwest corner Circle and Meridian.
Shively Block—Corner Alabama and Massachusetts ave.
Sixth Street Station—North side Sixth, east of Tennessee
Smith's Block—Southeast corner Delaware and Ohio.
South Meridian Hall—Corner South Meridian and Kansas.
State Buildings—Southwest corner Washington and Tennessee.
State Fair Grounds—North end Alabama.
State House—North side Washington, between Tennessee and Mississippi.
State Museum—Southwest corner Washington and Tennessee.
Sterling Block—Corner Louisiana and Virginia ave.
Stewart Block—Southwest corner Seventh and Illinois.
Stewart Place—Southeast corner Illinois and Ohio.
Stewart & Barry Block—Northwest corner Meridian and Maryland.
Stock Yards—Belt Railroad, crossing I. & V. R. R.
Talbott Block—Northwest corner Market and Pennsylvania.
Talbott & New's Block—East side Pennsylvania, south of Market.
Thompson's Block—Southwest corner Ohio and Illinois.
Thorpe Block—South side Market, west of Delaware.

Turner Hall—North side Maryland, east of Delaware.
Tutewiler's Block—South side Massachusetts ave, east of Delaware.
Union Building—South side Maryland west of Illinois.
United States Arsenal—Michigan, opposite Arsenal ave.
Union Depot—South side Louisiana, between Illinois and Meridian.
Vajen's Exchange Block—80 North Pennsylvania.
Vance Block — Corner Washington and Virginia ave.
Van Vorhis Block—233 to 239 Massachusetts ave.
Vinton Block—Southwest corner Market and Pennsylvania.
Water Works Building—East bank White river, south of Washington.
Wesley Block—Indiana ave, between Illinois and Tennessee.
Wheatly Block—Northeast corner New Jersey and Ohio.
Wiley Block — West side Pennsylvania, north of Washington.
Wilson Block—Southeast corner Illinois and Market.
Windsor Block—Southwest corner Market and Illinois.
Wood & Foudray Block — West side Pennsylvania, north of Washington.
Wright Block—North side Market, between Pennsylvania and Delaware.
Wright Block—82 and 84 North Pennsylvania.
Wright & Bradshaw Block—33 to 37 West Washington.
Y. M. C. A Building—29 to 37 N Illinois.
Yohn Block—Northeast corner Meridian and Washington.

PUBLIC PARKS.

Garfield Park—South end of East.
Governor's Circle—Crossing of Meridian and Market.
Military Park—South side of New York, between Blackford and West.
University Park—West side of Pennsylvania, between Vermont and New York.
Woodruff Place—East of United States Arsenal, between Clifford ave and Michigan.

RAILROADS.

Belt Railroad and Stock Yard Company—W. R. McKeen, Pres; Horace Scott, Vice Pres; A. D. Lynch, Sec. and Treas.; Wm. P. Ijams, Aud. and Supt. Offices and Yard two miles southwest of city, at crossing of I. & V. R. R. and Belt R. R. and Stock Yard Co's tracks.

Cincinnati, Hamilton and Indianapolis Railway—From Indianapolis to Cincinnati, Ohio, 123 miles. H. J. Jewett, Pres. General Offices, Cincinnati, O. Indianapolis Offices, corner Virginia ave and Georgia. H. G. Stiles, Agent.

Cincinnati, Indianapolis, St. Louis and Chicago Railway—From Cincinnati to Indianapolis, 115 miles. From Indianapolis to Kankakee, Ills, 139 miles. General Offices, Cincinnati, Ohio. M. E Ingalls, Pres. Indianapolis Offices, Northeast corner of Delaware and Louisiana. Joseph Sherwood, Supt; W. A. Sullivan, Freight Agt; W. C. Hobbs, Asst. Gen. Freight Agt; J. H. Martin, Passenger Agt, 136 South Illinois.

Cleveland, Columbus, Cincinnati and Indianapolis Railway—From Indianapolis to Cleveland, O, 283 miles. General offices, Cleveland, O. J. H. Devereaux, Pres., Cleveland, O; E. B. Thomas, General Manager, Cleveland, O. Indianapolis Offices, Union Building. C. C. Gale, Supt., Indianapolis Division, J. O. Ewan, Ass't Sup't., Indianapolis; George H. Stratford, General Eastern Agt; D. B. Martin, General Western Agt., St. Louis.

Indiana, Bloomington and Western Railway—From Indianapolis to Peoria, Ill., Peoria Division, 212 miles; Indianapolis to Springfield, O., Eastern Division, 142 miles; Indianapolis to Decatur, Ill., St. Louis Division, 151 miles; Springfield, O., to Sandusky and Columbus, Ohio, Division, 190 miles. General Offices, Fletcher & Sharpe's Block. Austin Corbin, Pres; B. S. Henning, Vice Pres; Alfred Sully, Sec.; F. W. Dunton, Treas.; G. L. Dickenson, Auditor; C. E. Henderson, General Manager; I. H. Wilson, Gen. Supt.; H. C. Diehl, General Freight Agt.; H. M. Bronson, Acting General Ticket and Passenger Agt.; H. C. Norton, Purchasing Agt.

Indianapolis, Decatur and Springfield Railway. (See Indiana, Bloomington and Western Railway.)

Indianapolis, Peru and Chicago Railway. (See Wabash, St. Louis and Pacific Railway.)

Indianapolis and St. Louis Railway—Indianapolis to St. Louis, Mo., 261 miles. General Offices, Cleveland, O. Freight Offices, cor Virginia ave and Georgia. J. H. Devereux, Pres.; G. H. Russell, Sec. and Treas.; P. A. Hewitt, Auditor; E. B. Thomas, General Manager; C. C. Gale, General Supt., St. Louis, Mo.; H. W. Gays, General Freight Agt., St. Louis, Mo; A. J. Smith, General Passenger Agt., St. Louis, Mo.; D. B. Martin, Western Passenger Agt., St. Louis, Mo.

Indianapolis and Vincennes Railroad—Indianapolis to Vincennes, 117 miles. (Operated by Pennsylvania Company.) General Offices, Pittsburg, Pa. Indianapolis Offices, cor. Virginia ave. and Alabama. James J. Turner, Supt.; Robert Emmett, Passenger Agt.

Jeffersonville, Madison and Indianapolis Railroad—Indianapolis to Louisville, Ky., 110 miles. General Offices, Louisville, Ky. James McCrea, General Manager; E. W. McKenna, Supt., Louisville, Ky.; H. R. Dering, General Passenger

and Ticket Agt., Louisville, Ky.; J. H. McCampbell, Cashier, Louisville, Ky. Indianapolis Offices, south side South, east of Pennsylvania. F. H. Hubbell, Local Freight Agt.; Robert Emmett, Passenger Agt., Union Ticket Office, Sentinel Building.

Pittsburgh, Cincinnati and St Louis Railway—Indianapolis to Columbus, Ohio, 188 miles. General Offices, Pittsburgh, Pa. George B. Roberts, Pres., Philadelphia, Pa.; E. A. Ford, General Passenger and Ticket Agt., Pittsburgh, Pa.; John F. Miller, Division Supt., Richmond, Ind. Indianapolis Offices, corner Alabama and Virginia ave. Oran Perry, Local Freight Agt.; Robert Emmett, District Passenger Agt.; J. A. Perkins, Division Freight Agt.

St. Louis, Vandalia, Terre Haute and Indianapolis Railroad—Indianapolis to St. Louis, Mo., 238 miles. General Offices, Terre Haute, Indiana. W. R. McKeen, Pres., Terre Haute, Ind.; J. Hill, General Supt ; George E. Farrington, General Agt. and Sec., Terre Haute, Ind.; J. W. Cruft, Treas., Terre Haute, Ind.; E. A. Ford, General Ticket and Passenger Agt., St. Louis, Mo.; J. M. Chesbrough, Asst. General Passenger Agt., St. Louis, Mo.; H. P. Wetzell, Freight Agt., Indianapolis; Robert Emmett, District Passenger Agt , Indianapolis; Indianapolis offices in Freight Depot.

Wabash, St. Louis and Pacific Ry.—Indianapolis to Michigan City, 161 miles. General office, St. Louis, Mo. Jay Gould, Pres., New York; Robert Andrews, General Supt., St. Louis, Mo.; H. C. Townsend, General Passenger and Ticket Agt., St. Louis, Mo.; M. Knight, General Freight Agt., St. Louis, Mo. Indianapolis office, 40 W Washington. V. T. Malott, Vice Pres., Pres. Indianapolis Division; H. B. Smith, Asst General Freight Agt.; F. A. Palmer, Passenger and Ticket Agt.

SECRET AND BENEVOLENT ORGANIZATIONS.

A. O. H.

Hall 25 South Meridian. County Officers, James H. Deery, C. D.; Wm. Brodrick, jr., C. S.; John H. Meany, C. T.

Division No. 1—Meets first and third Wednesday evening of each month, at Parnell Hall, 73 West McCarty. Wm. Brodrick, jr., Pres.

Division No. 2—Meets first and third Monday evening of each month. Peter Carson, Pres.; John H. Meany, F. S.; E. F. Hart, R. S.

Division No. 3—Meets first and third Thursdays of each month. Andrew Lee, Pres.; Wm. Brennan, F. S.; Dennis Sullivan, Treas.

A. O. U. W.

Hall in Griffith's Block. Grand Lodge meets third Thursday in February biennially.

Capital Lodge No. 19—Meets every second and fourth Tuesday evening of each month. C. H. Mueller, Recorder; John Bessel, Financier.

Crescent Lodge No 72—Meets every Friday evening, corner Illinois and Seventh. C. F. Miller, Financier.

Eagle Lodge No. 10—Meets second and fourth Tuesdays of each month, Griffith's Block. John M. Bohmie, M. W., G. W. Hill, Financier.

Prospect Lodge No. 45—Meets in Mankedick Block every Tuesday evening. Joseph Dynes, M. W.; J. R. Childers, Financier; F. P. Brown, Recorder.

Union Lodge No. 6—Meets every Saturday evening, Griffith's Block. John T. Francis, Financier.

A. P. A.

Hall 27½ South Delaware.

German Lodge, No. 3—Meets every Friday evening. John Benninger, W. M.; Henry Riechenmeyer, Sec.

B. P. O. E.

Indianapolis Lodge, No. 13—Meets Claypool Block every Sunday afternoon. John H. Martin, E. R.; S. C. Henton, Sec.; James V. Cook, Treas.

D. O. H.

Hall 27½ South Delaware.

Freya Lodge, No. 63—Meets every Tuesday evening. George Holler, O. B ; August Emerich, Sec.

Schiller Lodge, No. 381—Meets every Monday evening. Frank Noelle, O. B.; Silas Thompson, Cor. Sec.

D. R. K.

St. Bonifacius Unterstuetzungs Verein—Meets St. Mary's School. Frank Geis, Pres.; M. Peters, Sec.

St, Joseph's Unterstuetzungs Verein—Meets St. Mary's School. John Geis, Pres.; John Krup, Sec.

DRUIDS.

Hall, Boston Block.

Germania Circle, No. 1—Meets second and fourth Sundays in each month.

Humboldt Grove, No. 8—Meets every Wednesday evening.

Mozart Grove, No. 13—Meets every Tuesday evening.

Octavia Grove, No. 3—Meets every Monday evening.

Washington Supreme Arch Chapter, No. 3—Meets second and fourth Fridays in each month.

G. A. R.

Department of Indiana—Southeast corner Tennessee and Market. James R. Carnahan, Commander; Ben D. House, A. A. G.; G. H. Shover, A. Q. M. G.

George H. Thomas, Post No. 17—Meets at their hall, northwest corner Court and Delaware, the first and third Tuesday evenings of each month. George W. Spahr, Commander; Richard M. Smock, Adjutant.

GOOD TEMPLARS.

Hall, southeast corner Meridian and Washington.

Grand Lodge—Meets annually on the third Tuesday in October. Eli Miller, G. W. C. T.; Rev. W. W. Snyder, G. W. C.; Mrs. S. C. Jackson, G. W. V. T.; M. E. Shiel, G. W. S.; Isaac Underwood, G. W. T.

North Star, No. 4—Meets every Saturday evening.

Monitor Lodge No. 1—Meets every Monday evening. Hall, southeast corner Meridian and Washington.

General Temperance Ribbon Association—John W. Copner, Pres.; D. B. Ross, Sec., 72 Laurel.

HEBREW SOCIETIES.

Abraham Lodge, I. O. B. B. No. 58—Meets first and third Sunday evening of each month at 27½ South Delaware. Solomon Mossler, Pres.; J. M. King, Sec.

Esther Lodge, I. O. B. B. No. 323—Meets second and fourth Sunday evening of each month at 27½ South Delaware. D. S. Benson, Pres.; Benjamin Frey, Sec.

O. K. S. B—Hall 27½ S Delaware.

Indianapolis Lodge No. 149. Meets second and fourth Sundays in each month. M. Emden, Pres; Ed Ducas, Sec.

Tree of Life Mutual Benefit Society, Isador Deitch, Pres't.; M. Solomon, Sec'y.

I. O. R. M.

Hall in Griffith's Block, No. 36½ West Washington.

Minnewa Tribe, No. 38—Meets every Thursday evening. Officers, Robert Smith, S.; George F. David, C. of R.

Red Cloud Tribe, No. 18—Meets every Wednesday evening. J. S. Coffman, S.; Henry Albertsmeyer, C. of R.

Palmetto Tribe, No. 17 (German)—Meets every Monday evening. Adam Kalb, S.; Ferdinand Rouser, C. of R.

KNIGHTS OF HONOR.

Grand Lodge—Meets last Tuesday in February, annually, northwest corner Pennsylvania and Market. W. D. Bynum, Grand Dictator; James W. Jacob, Grand Reporter.

Eureka Lodge, No. 24—Meets every Friday evening, northwest corner Pennsylvania and Market. J. K. Robson, Dictator; J. B. Nickerson, Reporter.

Garfield Lodge, No. 2583—Meets corner Ft. Wayne ave and St. Mary every first and third Monday in each month. C. T. Stone, Dictator; W. H. Fulton, Reporter.

GermaniaLodge No. 2634—Mets 27½ South Delaware every Thursday. Wm. John, Dictator; Albert J. Groenwoldt, Reporter.

Indianapolis Lodge, No. 9—Meets every Tuesday evening, northwest corner Pennsylvania and Market. Titus Atland, Dictator; Thomas H. Clapp, Reporter.

Marion Lodge, No. 601—Meets every Tuesday evening, corner Indiana avenue and Vermont.

Schiller Lodge, No. 40—Meets every Thursday evening in Castle Hall, northwest corner Pennsylvania and Market. Theodore Wagner, Dictator; Fred Weiffenpach, Reporter.

Victoria Lodge, No. 22—Meets every Monday evening northwest corner Pennsylvania and Market. G. M. Alexander, Dictator; J. W. Hosman, Reporter.

Washington Lodge, No. 114—Meets every Tuesday evening at Claypool Block. Claude M. Ryan, Dictator; Joseph Dory, Reporter.

Wheatley Lodge, No. 8—Meets every Saturday evening, northeast corner Pennsylvania and Market. George Brunick, Dictator; Charles Kerner, Reporter.

Degree of Protection—Hope Lodge, No. 6 Meets every Wednesday.

Degree of Protection—Martha Lodge—Meets first and third Friday evenings of each month, 83½ East Washington. Elizabeth Hert, Protector; Peter Lehr, Reporter.

K. & L. OF H.

Degree of Protection, Enterprise Lodge No. 261—Meets every alternate Wednesday night southwest corner Meridian and Vermont. G. G. Long, Protector; Mrs. Addie Long, Sec.

KNIGHTS OF PYTHIAS.

Hall, northwest corner Market and Pennsylvania. Annual convocations, fourth Tuesday in January. James T. Darnell, P. G. C.; E. G. Herr, G. C.; R. A. Curran, G. P.; W. L. Dunlap, G. M. of E.; D. B. Shideler, G. K. of R and S.

General Relief Committee meets first Saturday of each month, northwest corner Market and Pennsylvania. W. F. Hargus, Chairman, Charles A. Killie, Sec.

Excelsior Lodge, No. 25—Meets every Friday evening. Lewis Feller, C. C.; Henry B. Stolte, K. of R. and S.

Indianapolis Division No. 2—U. R. Armory at Mozart Hall. Meets every Friday evening. C. J. Many, Sir K't Commander; Ed. E. Schroer, Sir K't Recorder.

Indianapolis Lodge, No. 56—Meets every Thursday evening. J. M. Ryder, C. C.; J. A. Preston, K. of R. and S

Koerner Lodge, No. 6—Meets every Monday evening. Phillip Graffe, C. C.; Charles Dahlman, K. of R. and S.

Marion Lodge No. 1—Meets every Wednesday evening. W. T. Semple, C. C.; Theo. Buchter, K. of R. and S.

Olive Branch Lodge, No. 2.—Meets every Saturday evening. W. H. Orpwood, C. C.; J. T. Francis, K. of R. and S.

Schiller Lodge, No. 61—Meets every Monday evening in Hall, 27 South Delaware. Wm. J. Rosebrock, C. C.; John Ploeger, K. of R. and S.

Section No. 3 E. R—Meets at Castle Hall first Monday in each month. Charles J. Schmidt, Pres.; J. B. Stumph, Sec. and Treas.

Section No. 82 E. R—Meets at Castle Hall fourth Monday of each month. John T. Francis, Pres; G. W. Hill, Sec. and Treas.

Star Lodge No. 7—Meets every Tuesday evening. H. C. Newcomb, jr, C. C., Frank Blanchard, K. of R. and S.

Capital City Lodge No. 97—Meets in Griffith's Block every Monday evening. Dr. Earp, C. C.; John J. Langdon, K. of R. and S.

K. OF U. B.

Continental Commandery No. 3—Meets Griffith Block, 36½ W Washington, every Friday evening. A. D. Templeton, I. C.; J. T. Francis, C. of R.

MASONIC.

A. and A. Scottish Rite—Meets in Baldwin's Block.

Adoniram Grand Lodge of Perfection—N. R. Ruckle, T. P. G. M.; Court Holliday, Grand Sec'y.

Sariat Council, Princes of Jerusalem—C. E. Wright, M. E. G. M.; Court Holliday, G. S.

Indianapolis Chapter Rose Croix—Austin H. Brown, M. W.; Court Holliday, G. S.

Indiana Sovereign Consistory—N. R. Ruckle, Commander-in-Chief; Court Holliday, G. S.

Grand Commandery K. T.—Meets last Tuesday of April in Masonic Temple, John M. Bramwell, Grand Recorder.

Grand Council Royal Select Masters—Meets first Tuesday after the third Monday in October, in Masonic Temple. John M. Bramwell, Grand Recorder.

Grand Chapter of Royal Arch Masons of the State of Indiana—Annual convocation first Wednesday after the third Monday in October. John M. Bramwell, Grand Secretary.

Indianapolis Chapter No. 5—Herman Weinberger, H. P.; Chauncy Aldrich, Sec'y. Meets in Grand Masonic Temple.

Grand Lodge—Hall southeast corner Washington and Tennessee. Meets annually first Tuesday after the fourth Monday in May. Wm. H. Smythe, Grand Secretary.

Keystone Chapter No. 6—H. W. McGaffy, H. P.; William H. Smythe, Sec. Meets in Grand Masonic Temple.

Raper Commandery No. 1—Joseph W. Smith, E. C.; Wm. H. Smythe, Recorder. Meets in Grand Masonic Temple.

Center Lodge No. 23—John J. Huffer, W.M.; Wm. P. Wallace, Sec. Meets in Condit's Building.

Marion Lodge No. 35—Hugh J. Drummond, W. M.; John B. Elam, Sec. Meets in Grand Masonic Temple.

Capital City Lodge No. 312—Howard Havin, W. M.; W. H. Ireland, Sec. Meets in Grand Masonic Temple.

Ancient Landmarks Lodge No. 319—William S. Rich, W. M.; J. R. Perry, Sec. Meets in Condit's Building.

Mystic Tie Lodge No. 398—Robert Gordon, W. M.; Willis D. Engle, Sec. Meets in Grand Masonic Temple.

Oriental Lodge No. 500—Frank W. Patton, W. M.; J. M. Bramwell, Sec. Meets in Buschmann Block, corner Ft. Wayne ave and St. Mary.

Pentalpha Lodge No. 564—Martin H. Rice, W. M.; Wm. H. Smythe, Sec. Meets Masonic Temple.

Masonic Relief Board—Meets second Thursday in January, April, July and October. Sec.'s office, rooms 37½ W. Washington. H. J. Drummond, Pres.; Willis D. Engle, Sec.; James A. Iliff, Treas.

ORDER OF EASTERN STAR.

Queen Esther Chapter, No. 3—Mrs. Mary E. Ten Eyck, W. M.; Derk De Ruiter, W. P.; Miss Mary E. Engle, Sec'y. Meets alternate Friday evenings, in Grand Masonic Temple.

MASONIC (COLORED).

Alpha Chapter No. 13—Henry Moore, H. P. Meets 115½ East Washington.

Gethsemane Commandery No. 9—E. C. Baily, E. C. Meets 115½ East Washington.

Leah Eastern Star Court, No. 11—Mrs. Mary James, M. A. Meets 115½ E Washington.

Central Lodge, No. 1—Joseph Lewis, W. M.; A. Farley, Sec'y. Meets 115½ East Washington.

Trinity Lodge No. 18—Wm. Harvey, W. M.; W. T. Deharney, Sec'y. Meets 115½ E Washington.

Waterford Lodge No. 13—Henry Seaton, W. M.; Wm. Lockett, Sec'y. Meets 115½ E Washington

ODD FELLOWS.

Hall, northeast corner Washington and Pennsylvania.

Grand Lodge—Semi-annual Communication meets Wednesday following the third Tuesday in May. Annual communication meets third Tuesday in November. N. P. Richmond, Grand Master; S. P. Oyler, Deputy Grand Master; H. McCoy, Grand Warden; B. F. Foster, Grand Secretary; Theodore P. Haughey, Grand Treasurer.

Grand Encampment—Annual Communication meets third Tuesday in May. Richard Berger, Grand Patriarch; Henry O. Heichert, Grand High Priest; W. H. Jacks, Senior Warden; Ed. S. Porter, Junior Warden; B. F. Foster, Grand Scribe; Theodore P. Haughey, Grand Treasurer.

Ariel Encampment, No. 114—Meets first and third Tuesday in each month in Stewart's Block. Omer Rodibaugh, Scribe.

Metropolitan Encampment, No 5—Meets first and third Mondays in each month. J. S. Watson, Scribe.

Teutonia Encampment, No. 57—Meets second and fourth Wednesdays in each month. Daniel Traub, Scribe.

Indianapolis Degree Camp, No. 1—Meets Grand Lodge Hall. H. McCoy, Commander; C. D. Hoyle, Officer of the Guard; Frank McQuiddy, Sec'y; Theodore P. Haughey, Treas.

Capital Lodge, No. 124—Meets every Friday evening in Grand Lodge Building. Jacob W. Smith, Per. Sec'y.

Centennial Lodge, No. 520—Meets southwest corner Seventh and Illinois every Wednesday evening. James A. Pritchard, Per. Sec'y.

Center Lodge, No. 18—Meets every Tuesday evening in Grand Lodge Building. George P. Anderson, Per. Sec'y.

Corinthian Lodge, No. 174—Meets corner Fort Wayne avenue and St. Mary, every Friday even. J. W. McQuiddy, Per. Sec.

Germania Lodge, No. 129—Meets every Thursday evening in Grand Lodge Building. George Reyer, Per. Sec'y.

Indianapolis Lodge, No. 465—Meets every Friday evening in Mankedick's Hall. David Ayers, Per. Sec'y.

Meridian Lodge, No. 480—Meets every Wednesday evening in Giezendanner Hall. J. T. Armstead, Per. Sec'y.

Mozart Lodge, No. 351—Meets every Friday evening at 27½ South Delaware. Robert Kempf, Per. Sec'y.

Philoxenian Lodge, No. 44—Meets every Wednesday evening in Grand Lodge Building. Joseph W. Watson, Per. Sec'y.

Harmonia Rebekah Degree Lodge, No. 31—Meets every second Thursday in each month in Grand Lodge Building.

Olive Branch Rebekah Degree Lodge—Meets every second Saturday in each month in Grand Lodge Building. Joseph S. Watson, Per. Sec'y.

P. G. M. Council (Colored)—Meets at 82½ East Washington.

Garrett Smith, No. 1707 (Colored)—Meets in Gall's Building, 82½ East Washington. Samuel Herron, P. S.

Lincoln Union Lodge, No. 1486 (Colored)—Meets in Gall's Building, 82½ East Washington. Edward Proctor, P. S.

Household of Ruth Lodge, No. 34 (Colored)—Meets at 82½ East Washington.

O. P. Morton Lodge, No. 1987 (Colored)—Meets in Gall's Building, 82½ East Washington. Wm. Christy, P. S.

O. I. H.

Supreme Sitting—Biennial meeting fourth Tuesday in March. Emi Kennedy, S. J.; C. H. Horton, S. A.; M. C. Davis, S. C. Office 13½ East Washington.

Local Branch, No. 1—Meets 13½ East Washington every Thursday night. F. H. Pillet, C. J.; J. Gaffga, Accountant.

Local Branch, No. 117—Meets 13½ East Washington every Monday night. D. W. Cosler, C. J.. C. L. Hinton, Accountant.

O. of C. F.

Supreme Council—Meets first Tuesday in September. A. Alcon, S. C.; T. B. Linn, S. R.; 172½ East Washington.

Grand Council—Meets third Tuesday in February. Dr. C. S. Pixley, G. C.; C. Bradford, G. R., 16 and 18 Hubbard Blk.

Alpha Council, No. 1—Meets every Saturday evening in Hall of Chosen Friends, 14 Bates Block, North Penn. A. Rosengarten, C. C.; Mrs. H. C. Page, Sec.

Delta Council, No. 2—Meets every Monday evening in Hall, 14 Bates Block. Levi Roberts, C. C; John McElwee, Sec.

Venus Council, No. 7—Meets every Wednesday evening in Hall, 13½ East Washington. M. H. Daniels, C. C.; Berry Self, Sec.

Crescent Council No. 8—Meets every Friday evening in Giezendanner's Hall, corner Vermont and Mississippi. Frank B. Taylor, C. C.; G. E. Tiffany, Sec.

Marion Council No. 16—Meets every Tuesday evening in Red Men's Hall, 36½ West Washington. George F. David, C. C.; Ernest B. Cole, Sec.

True Friend Council, No. 23—Meets every Friday evening in Hall, 14 Bates Block. G. B. Manlove, C. C.; C. L. Hinton, Sec.

Eureka Council, No. 25—Meets every Tuesday evening in Hall, 14 Bates Block. George Lutz, C. C.; J. S. Roberts, Sec.

ROYAL ARCANUM.

Grand Council—Meets first Wednesday in March annually, in Royal Arcanun Hall, second floor Bates blk. C. B. Miller, Grand Regent; Frank W. Olin, Grand Sec.

Indianapolis Council, No. 328—Meets every Wednesday evening in Royal Arcanum Hall, Bates blk, W. H. Hobbs, Regent; Charles M. Coats, Sec.

Indiana Council, No. 128—Meets first and third Wednesday evenings each month, in Hall corner Ft. Wayne ave. and St. Mary street. Thomas H. Clapp, Regent; C. W. Overman, Sec.

Marion Council, No. 399.—Meets second and fourth Friday evenings each month, in Royal Arcanum Hall, Bates blk. W. R. Miller, Regent; Charles G. Irwin, Sec.

Hoosier Council, No. 394.—Meets second and fourth Monday evenings each month, in Hall corner Illinois and Seventh streets. A. A. Helfer; Regent; A. J. VanDeinse, Sec.

UNITED ORDER OF FORESTERS.

Court, Capital City, No. 139—David Matthews, C. R.; A. W. Dawson, Sec.

U. O. H.

Supreme Lodge—Meets on the first Wednesday in October; George W. Powell, Supreme Pres; Ernest Duden, S. Sec.; A. L. Blue, S. Treas.

Grand Lodge—Annual Communication meets third Tuesday in May; Thomas E. Boyd, Grand Pres.; Ernest Duden, Grand Sec.; Samuel B. Corbaley, Grand Treas.; Mrs. Ellen Althouse, Grand Chaplain. Office 86 E Market.

Enterprise Lodge No. 1.—Meets in Griffith Block every Tuesday evening; John W. Howe, Pres.; J. F. Fesler, Rec. Sec.

Capital City Lodge No. 2—Meets in Mankedick's Hall every Thursday evening; James D. Kaylor, Pres.; Eliza Champe, Rec. Sec.

Washington Lodge No. 13—Meets in Giezendanner's Hall every Monday evening; R. A. Pearce, Pres.; Wm. A. Brackin, Rec. Sec.

Hope Lodge No. 14—Meets corner Fort Wayne ave. and St. Mary, every Tuesday evening. Peter P. Hereth, Pres.; James S. Smith, Rec. Sec.

Indianapolis Lodge No. 15—Meets in Boston Block every Thursday evening; Charles O. Harris, Pres.; George F. Ridge, Rec. Sec.

U. O. R. M.

Pocahontas Lodge No. 141—Meets 27½ South Delaware every Wednesday evening. Peter Shafer, O. C.; Leonhard Mueller, Sec.

INDIANA

STATE DIRECTORY

—AND—

GAZETTEER

FOR 1882-3.

JUST ISSUED.

Price, $5.00.

Address, R. L. POLK & CO.,

PUBLISHERS,

INDIANAPOLIS, IND.

R. L. POLK & CO'S

Indianapolis City Directory.

1883.

STREETS AND AVENUES.

ABBOTT, from 320 South Missouri west to West.

AGNES, from 500 West New York north to Elizabeth.
Vermont.
Michigan.
North.

ALABAMA, from 152 East Washington north, third east of Meridian.
Court.
51 Market.
Wabash.
102 Ohio.
Miami.
145 New York.
200 Vermont.
Allegheny.
256 Michigan.
300 North.
352 Walnut.
392 St. Clair.
432 Fort Wayne ave.
470 Pratt.
500 St. Joseph.
First.
520 St. Mary.
574 Morrison.
669 Home ave.
Lincoln ave.
Sixth.
Seventh.
Eighth.
Ninth.

ALABAMA, from 149 East Washington south to McCarty.
Pearl.
39 Maryland.
Louisiana.
195 South.
Bane.
250 Duncan.
296 Merrill.
Sinker.

ALVORD, from Malott ave north to city limits, first east of I P & C R R.
Home ave.
Lincoln ave.
Seventh.
Eighth.
Ninth.
Tenth.
Twelfth.

ANN, from Catharine south to Ray, first west of Tennessee.
51 McCarty.
91 McCauley.

ALLEGHENY, from Meridian east to Mississippi, between Vermont and Michigan.
Illinois.
Tennessee.

APPLEGATE, from Iowa south to Raymond, third east of Japan.
Beecher.
Sanford.

ARCH, from Park ave east to Plum, first north of St. Clair.
30 Broadway.

ARCHER, from New York north to Clifford ave, second east of C C C & Ry.
Vermont.
Michigan.
Campbell.
St. Clair.
John.
Madison.

ARIZONA, from 678 South Meridian west to Dakota.
Tennessee.
Carlos.
West.

ARLINGTON AVE, from Shelby east to city limits, second North of Colgrove.
Eldridge.
Urbana.
St. Charles.

ARSENAL AVE, from 752 East Washington north to Michigan.
Market.
Ohio.
New York.
Carter.
Vermont.

ARSENAL AVE, from 755 East Washington south to Michigan ave.
Williams.

ATHON, from Rhode Island north to Indiana ave, first west of Blake.

ARTHUR, from Willow south to Cypress, third east of Shelby.

ASH, from 309 Massachusetts ave north to city limits.
36 Vine.
72 Cherry.
Christian ave.
Home ave.
Lincoln ave.
Seventh.
Eighth.
Ninth.
Tenth.
Twelfth.

ATWOOD, from Sanders north to Morris, first west of Shelby.

AUBURN, from P C & St L R R south to Prospect, fourth east of Reid.

BALTIMORE AVE, from Hillside ave north to Manchester, fourth east of Harrison ave.
- Blackmore.
- Harlan.
- Brinkman.
- Jennison.
- Belle.
- Rebecca.

BANE, from Delaware east to New Jersey, first south of South.

BARNHILL, from North north to Coe, sixth west of Blake.

BATES, from 134 South Noble east to Leota.
- Concordia.
- 47 Benton.
- 99 Pine.
- Dillon.
- Leota.

BEECH, from Hill ave southeast to Ingram, thence northeast to Lawrence, first north of Eighth.
- Ingram.
- Valley Drive.
- Gertrude ave.
- Langley ave.

BEACON (W I), from Bloomington west third north of Washington.
- Decatur.
- Pierce.
- King.
- Wright.

BEATY, from 370 E McCarty, south to Buchanan, second east of East.

BEECHER, from Japan east, second east of Raymond.
- Singleton.
- Gray.
- Applegate.
- New.
- McRae.
- Wallack.
- Gatling.
- Shelby.

BEELER, from Hill ave north to Seventh, first east of Columbia ave.
- Lincoln ave.

BELL, from Michigan north to Campbell, between Archer and Hanna.

BELLE, from I P & C Ry east to Line ave, sixth north of Twelfth.
- Columbia ave.
- Martindale ave.
- Harrison ave.
- Sangster ave.
- Manlove ave.
- Baltimore ave.
- Caroline ave.
- Hillside ave.
- Brouse ave.

BELLEFONTAINE, from 370 Massachusetts ave north to city limits.
- Cherry.
- Christian ave.
- 178 Home ave.
- Irwin.
- Lincoln ave.
- Seventh.
- Eighth.
- Ninth.
- Tenth.
- Twelfth.
- Clyde.
- Bruce.

BENTON, from 401 East Washington south to Harrison.
- 58 Maryland.
- Meek.
- 99 Georgia.
- Bates.
- Louisiana.
- Lord.

BICKING, from 408 South Delaware, east to East, second south of McCarty.
- Davis.
- 74 High.
- New Jersey.

BIDDLE, from Pine east to C C C & I R'y, first north of North.

BIRD, from Ohio north to Vermont, between Illinois and Meridian.
- New York.

BISMARCK, from 439 Virginia ave west to Sullivan.

BLACKFORD, from 346 West Washington north to Indiana ave.
- Potomac.
- Market.
- Ohio.
- New York.
- 206 Vermont.
- 260 Michigan.
- 308 North.

BLAKE, from 438 West Washington north to Indiana ave.
- Market.
- Ohio.
- 152 New York.
- 206 Vermont.
- 252 Michigan.
- 310 North.
- 378 Elizabeth.
- 408 Rhode Island.

BLOOMINGTON (W I), from Washington north to river bank, first w of State.
- Springfield.
- Beacon.

BLOYD AVE, from corner Hillside and Manlove aves southeast to Rural, first north of Lawrence.
- Greenbrier Lane.
- Cooper.
- Paw Paw.
- Parker ave.
- Line ave.
- Hazel.
- Bodley.
- Fountain.
- Cushing.

BODLEY, from Bloyd ave north, third west of Rural.

BRADSHAW, from 531 Virginia ave west to Sullivan, 74 McKernan.

BRETT, from North West west, fifth north of First.
- Oregon.

BRIGHT, from Ohio north to North, third west of West.
- New York.
- 208 Vermont.
- 266 Michigan.

BRINKMAN, from I P & C Ry east to city limits, fourth north of Twelfth.
- Yandes.
- Columbia ave.
- Martindale ave.
- Harrison ave.
- Sangster ave.
- Manlove ave.
- Baltimore ave.
- Caroline ave.
- Hillside ave.
- Brouse ave.
- Line ave.
- Sutherland.

BROADWAY, from St. Clair north to city limits, second east of East.
- Arch.
- 84 Vine.
- 110 Cherry.
- 148 Christian ave.
- 184 Butler.
- 232 Home ave.
- Lincoln ave.
- Seventh.
- Eighth.
- Ninth.
- Tenth.
- Twelfth.
- Clyde.
- Bruce.

BROOKS, from corner Pratt and First, north of McIntyre.
- Torbet.
- Second.
- Brett.

BROOKSIDE AVE, from corner Archer and Clifford ave northeast to city limits.
3 Omer.
300 Orange ave.
Orchard ave.
Crown.
Lilly.
Valley Drive.
Rural.
Parker ave.

BROUSE AVE, from Brinkman north to Manchester, seventh east of Harrison ave.
Jennison.
Belle.
Rebecca.

BROWN, from English ave south of Geneva, first west of Auburn.

BRUCE, from Central ave east to Martindale ave, sixth north of Seventh.
Park ave.
Broadway.
College ave.
Ash.
Bellefontaine.
Greenwood.
I P & C R'y.
Yandes.
Columbia ave.

BUCHANAN, from 508 South East east to Virginia ave, second south of McCarty.
36 Greer.
87 Beaty.
105 Sullivan.
Wright.
Holmes.
213 McKernan.

BUDD, from Ohio to Vermont, between Alabama and New Jersey.

BUTLER, from Central ave east to College ave, first north of Christian ave.
Park ave.
Broadway.

CALIFORNIA, from 302 West Washington north to Indiana ave, thence northwest to First.
Potomac.
Market.
Wabash.
156 New York.
212 Vermont.
260 Michigan.
North.
Indiana ave.
418 St Clair.
572 Pratt.

CALIFORNIA, from 299 West Washington south to Georgia.
Pearl.
Maryland.

CAMP, from St Clair north to Second, first west of California.
50 Pratt.
First.
Torbet.

CAMPBELL, from C C C & I R'y, east to Hanna, first north of Michigan.
Dorman.
Archer.

CANAL The, see Missouri.

CARLOS, from Ray South to city limits, second west of Tennessee.
Wilkins.
Morris.
Wisconsin.
Utah.
Arizona.

CAROLINE AVE, from Hillside ave north to Manchester, fifth east of Harrison ave.
Brinkman.
Jennison.
Belle.
Rebecca.

CARTER, from Hanna east to Randolph, second south of Michigan.
Myla.
Arsenal ave.
State ave.
Walcott.

CATHARINE, from 356 South Tennessee west to West, first south of Merrill.
Ann.
Mississippi.
Missouri.

CEDAR, from 430 Virginia ave northeast to corner Harrison and Dillon.
Hosbrook.
Elm.
Huron.
Fletcher ave.
English ave.

CENTER, from Ellen west to Douglass, first north of North.

CENTRAL AVE, from terminus of Ft Wayne ave north to city limits.
Christian ave.
52 Morrison.
Butler.
174 Home ave.
237 Lincoln ave.
278 Sixth.
330 Seventh.
Eighth.
Ninth.
Tenth.
Twelfth.
Clyde.
Bruce.

CHADWICK, from McCarty south to Ray, first east of West.

CHATHAM, from corner Massachusetts ave and Walnut north to St Clair.

CHERRY, from Ft Wayne ave east to Massachusetts ave, second north of St Clair.
26 East.
50 Park ave.
Broadway.
104 Plum.
106 Oak.
Ash.
Bellefontaine.

CHESAPEAKE, from 75 South Meridian east to Delaware.
Pennsylvania.

CHESAPEAKE, from 76 South Meridian west to Helen.
Illinois.
Tennessee.
Kentucky ave.
Mississippi.
Osage.
Missouri.
West.
California.

CHESTNUT, from 232 Madison ave south.
Poplar.
Ray.
Wilkins.
Morris.
Hanway.

CHRISTIAN AVE, from 35 Central ave east to I P & C Ry.
Park ave.
84 Broadway.
151 Plum.
College ave.
Oak.
202 Ash.
256 Bellefontaine.
586 Peru.

CHURCH, from Ray South to Morris, first west of Tennessee.
Wilkins.

CINCINNATI, from Michigan north to Massachusetts ave, between Liberty and Noble.
New York.
Vermont.
North.

CIRCLE, crossing Meridian and Market.

CLARK, from 171 Hillside ave northeast to Valley Drive.

CLIFFORD AVE, from corner Massachusetts ave and C C C & I Ry east to city limits, third north of St Clair.
Dorman.
58 Brookside ave.
85 Archer.
135 Hanna.
Windsor.
Columbia ave.
Hamilton ave.
Jefferson ave.
Ramsey ave.
Keystone ave.
Eureka ave.
Excelsior ave.
Rural.

CLINTON, from 224 East Washington north to Michigan, between New Jersey and East.
Court.
Market.
Wabash.
Ohio.
Miami.
New York.
Vermont.

CLYDE, from Central ave east to Martindale ave, first north of Twelfth.
Park ave.
Broadway.
College ave.
Bellefontaine.
Greenwood.
I P & C Ry.
Yandes.
Columbia ave.

COBURN, from Madison ave east to Virginia ave, third south of McCarty.
Davis.
High.
113 New Jersey.
East.
293 Wright.
341 McKernan.
Short.

COE, from Hiawatha west to Barnhill, first north of Elizabeth.
Maxwell.
Wilson.

COLGROVE, from Shelby east to Reid, first south of LeGrand ave.

COLLEGE AVE, from Christian ave north to city limits, third east of Central ave.
Butler.
104 Home ave.
Irwin.
172 Lincoln ave.
Seventh.
Eighth.
Ninth.
Tenth.
Twelfth.
Clyde.
Bruce.

COLUMBIA (W. I.), from Noble west to State, first north of Washington.
Wallace.

COLUMBIA, from Ohio north to Michigan, first west of Missouri.
Miama.
New York.
Vermont.

COLUMBIA AVE, from Michigan north to Clifford ave, first east of Woodruff Place.
Monroe.

COLUMBIA AVE, from 137 Pendleton Pike north to city limits, third east of I P & C Ry.
C C C I Ry.
Malott ave.
26 Home ave.
120 Lincoln ave.
Sixth.
Seventh.
Eighth.
Ninth.
Tenth.
Twelfth.
Clyde.
Bruce.
Davidge.
Brinkman.
Jennison.
Belle.
Rebecca.
Manchester.

COMMERCE AVE, from Keystone ave east to Rural, second north of Clifford ave.
Eureka ave.
Excelsior ave.

CONCORDIA, from Maryland south to Harrison, first east of Noble.
Meek.
Georgia.
Bates.
Louisiana.
Lord.

COOK, from Maryland south to Louisiana, between East and Liberty.
Georgia.

CORA, from Howard west to the canal between Fourth and Fifth.

COTTRELL, from Georgia south to Louisiana, first west of Missouri.

COURT, from North Meridian east to Noble, between Washington and Market.
Pennsylvania.
Delaware.
Alabama.
New Jersey.
Clinton.
East.
Liberty.

CROWN, from Orchard ave to Brookside ave, third West of Rural.

CRUSE, from 500 East Washington north to Market, third east of Noble.

CUSHING, from Bloyd ave north to Pruitt, first west of Rural.

CYPRESS, from 275 Shelby east to city limits.
Young.
Olive.
Hill.
Linden.
Arthur.
Spruce.
Draper.
Reid.
Pleasant ave.

DAKOTA, from Schearer south to city limits, first west of West.
25 Vinton.
Thomas.
Jones.
Morris.
Wisconsin.
Utah.
Arizona.

DARNELL, from Michigan Road west to Brooks, between Second and Mayhew.

DAVIDGE, from I P & C Ry, east to Martindale ave, third north of Twelfth.
Yandes.
Columbia ave.

DAVIDSON, from East Washington north to Peru ave, first east of Noble.
Market.
98 Ohio.
151 New York.
184 Vermont.
250 Michigan.
299 North.

DAVIS, from Bicking south to Madison ave, first east of Delaware.

DAVIS, from 477 Indiana ave southwest to Wilson.
Maxwell.

DECATUR (W I), from Washington north to Beacon, second west of State.
Springfield.

DELAWARE, from 100 East Washington north to city limits.
Court.
50 Market.
80 Wabash.
110 Ohio.
Miami.

147 New York.
206 Vermont.
Michigan.
302 North.
340 Walnut.
Fort Wayne ave.
404 St. Clair.
434 Pratt.
504 St. Joseph.
St. Mary.
570 Morrison.
675 Home.
712 Lincoln ave.
749 Sixth.
Seventh.
Eighth.
Exposition ave.

DELAWARE, from 99 East Washington south to Madison ave.
25 Pearl.
45 Virginia ave.
Maryland.
96 Georgia.
Louisiana.
South.
Bane.
Duncan.
Merrill.
McCarty.
Wyoming.
Bicking.

DELOSS, from Dillon east to Reid, first south of Harrison.
Olive.
Leota.
Linden.
Spruce.

DILLON, fron near corner Washington and Michigan ave, south to Virginia ave.
Michigan ave.
Meek.
Georgia.
Bates.
Louisiana.
Lord.
Harrison.
Deloss.
English ave.
Spann ave.
Fletcher ave.
Hoyt ave.
Huron.
Lexington ave.
Elm.
Pleasant.
Hosbrook.
Elk.
Woodlawn ave.
Prospect.

DORCAS (W I), from Henrietta west, first south of Washington.
Plum.

DORMAN, from Michigan north to Clifford ave, first east of C C C & I R'y.
Campbell.
156 St Clair.
John.
Madison.

DOUGHERTY, from 540 South East to Virginia ave, first north of Coburn.
133 Wright.
197 McKernan.
296 Short.

DOUGLASS, from West Ohio north to Indiana ave, fourth west of West.
New York.
202 Vermont.
258 Michigan.
North.
350 Center.
Elizabeth.

DOWNEY, from 505 Madison ave east of Japan, second south Morris.
52 Kennington.
86 Franklin.

DRAKE, from North West west, fifth north of first.
Oregon.

DRAKE (W. I) See Decatur.

DRAPER, from Cypress south, first west of Reid.

DUNCAN, from 252 South Delaware e to New Jersey.
Alabama.

DUNLOP, from 543 Madison ave east to Japan, third south of Morris.
40 Kennington.
80 Franklin.

EAST, from 250 East Washington north to Cherry.
Court.
50 Market.
82 Wabash.
98 Ohio.
Miami.
150 New York.
Lockerbie.
198 Vermont.
250 Michigan.
Massachusetts ave.
310 North.
356 Walnut.
402 St. Clair.
452 Gregg,

EAST, from 249 East Washington south to Morris.
Pearl.
Maryland.
100 Georgia.
Louisiana.
Rockwood.
Virginia ave.
199 South.
Valley.
299 Merrill.
Stevens.
399 McCarty.
475 Bicking.
506 Buchanan.
540 Dougherty.
578 Coburn.

ECKERT, from 279 Kentucky ave south to Merrill.

EDDY, from 75 West South south to Norwood.
Garden.
Merrill.

EIGHTH, from North Delaware east to Hillsdale ave.
Alabama.
New Jersey.
Central ave.
Ruckle.
Park ave.
Broadway.
College ave.
Ash.
Bellefontaine.
Greenwood.
I P & C Ry.
Alvord.
Yandes.
Columbia ave.
Martindale ave.
Newman.
Sheldon.

EIGHTH, from North Meridian west to city limits, first north of Seventh.
Illinois.
Tennessee.
Mississippi.
C I St L & C Ry.
Lenox.
Mill.
Michigan Road.

ELDRIDGE, from Naomi south to Arlington ave, first east of Shelby.

ELIZABETH, from Ellen west to city limits, second north of North.
Douglass.
Blake.
Agnes.
Locke.
Patterson.
Hiawatha.
Maxwell.
Wilson.
Barnhill.

ELK, from 622 Virginia ave northeast to Dillon.

ELLEN, from West North north to Indiana ave, third west of Blackford.
Center.
Elizabeth.

ELLSWORTH, from New York north to Vermont, first west of Mississippi.

ELM, from Noble southeast to Dillon, first south of Huron.
97 Pine.
175 Cedar.
Grove.

ENGLISH AVE, from 71 Harrison southeast to Dillon, thence east to Irvington.

11 Pine.
100 Cedar.
Dillon.
Olive.
Leota.
Linden.
Laurel.
Reid.
John.
William.

ERIE, from Pearl south, first east of Alabama.

EUREKA AVE, from Michigan north to Orchard ave, second west of Rural.
Monroe.
Greencastle.
Clifford ave.
Progress ave.
Commerce ave.
Pope ave.
South Brookside ave.

EVERETT (W I), from Bloomington west, second north of Washington.
Decatur.
Pierce.
King.
Wright.

EVISON, from 251 Prospect, south to Orange.

EXCELSIOR AVE, from Michigan north to Orchard ave, first west of Rural.
Monroe.
Greencastle.
Clifford ave.
Progress ave.
Commerce ave.
Pope ave.
South Brookside ave.

EXPOSITION AVE, from Delaware east to Central ave, first north of Ninth.
Alabama.
New Jersey.

FAYETTE, from North, northwest to First, thence north to Fourth, first east of West.
56 Walnut.
192 St Clair.
Pratt.
First.
252 Second.
300 Third.

FERNWAY, from Lawrence northeast to corner Bloyd ave and Fountain.
Cooper.
Paw Paw.
Hazel.

FIFTH, from 710 North Meridian east to Delaware.
Pennsylvania.

FIFTH, from 730 North Meridian west to canal.
Tennessee.
Mississippi.
C I St L & C Ry.
Howard.
Mill

FIRST, from 528 North Meridian west to Indiana ave.
Illinois.
Tennessee.
Mississippi.
C I St L & C Ry.
Howard.
The Canal.
Fayette.
West.
California.
Camp.
Paca.
Pratt.
Brooks.

FLETCHER AVE, from corner Noble and South southeast to Dillon, thence east to city limits.
49 Pine.
98 Cedar.
240 Dillon.
Olive.
Linden.
Spruce.
Reid.

FORT WAYNE AVE, from 300 North Pennsylvania northeast to Central ave.
Walnut.
88 St Clair.
Pratt.
150 St Joseph.
Cherry.

FOUNTAIN, from Lawrence north to Glen Drive, second west of Rural.
Bloyd ave.
Bodley.
Line ave.

FOURTH, from 680 North Illinois west to Michigan Road.
Tennessee.
Mississippi.
C I St L & C Ry.
Howard.
Fayette.

FRANKLIN, from 239 East Morris south to Nebraska.
Yeizer.
Downey.
Dunlop.

GARDEN, from 250 South Meridian west to Mississippi.
Illinois.
76 Eddy.
Tennessee.
Willard.

GARFIELD PLACE, from Lincoln ave north to Seventh, between Bellefontaine and Peru.

GATLING, from Iowa south to Raymond, first west of Shelby.

GEISENDORFF, from 402 West Washington north to New York.
Market.
Ohio.

GENEVA, from Brown east to Auburn, first south of English ave.

GEORGIA, from 99 South Meridian east to Dillon.
Pennsylvania.
Delaware.
Alabama.
New Jersey.
East.
397 Cook.
Liberty.
Noble.
373 Concordia.
399 Benton.
439 Pine.

GEORGIA, from 100 South Meridian w to White river.
Illinois.
98 Tennessee.
Kentucky ave.
150 Mississippi.
Osage.
200 Missouri.
Cottrell.
West.
California.
Helen.

GERTRUDE AVE, from corner Beach and Valley Drive, first northeast of Hillside ave.

GLEN DRIVE, from corner Line ave and Fountain east to Rural.

GRAND, from Meridian east to Madison ave, first south of Palmer.

GRANT, see Leota.

GRANT, from 322 South West west to Rose.

GRAY, from Iowa south to Raymond, second east of Japan.
Beecher.
Sanford.

GREENBRIER LANE, from Lawrence northeast to Hillside ave, first south of Hillside ave.

GREENCASTLE AVE, from Keystone ave east to Rural, first south of Clifford ave.
Eureka ave.
Excelsior ave.

GREENWOOD, from Seventh north to city limits, first west I P & C R'y.
Eighth.
Ninth.
Tenth.
Twelfth.
Cylde.
Bruce.

GREER, from 44 Stevens south to Buchanan.
McCarty.
GREGG, from New Jersey east to Park ave, first north of St. Clair.
East.
GROVE, from 540 Virginia ave northeast to corner of Dillon and Fletcher ave.
Hosbrook.
Elm.
Huron.
GUFFIN, from Seventh north to Eighth, between Bellefontaine and Peru.
HADLEY, from Agnes west to Patterson, first north of North.
HADLEY AVE (W I), from Morris southwest to Belt R R, first west of White river.
HAMILTON AVE, from Michigan north to Clifford ave, second east of Woodruff Place.
Monroe.
HANNA, from Washington north to Clifford ave, first east of Highland.
Market.
Ohio.
New York.
Vermont.
Michigan.
Campbell.
St. Clair.
John.
Madison.
HANWAY, from 633 South Meridian east to Chestnut, first south of Morris.
Locust.
Union.
HARMON, from 125 East South south to McCarty.
Bane.
Duncan.
Merrill.
HARRIS, from North north to Elizabeth, first west of Blake.
HARRISON, from 176 South Noble east to city limits.
Concordia.
46 Benton.
English ave.
104 Pine.
199 Dillon.
Olive.
Leota.
Linden.
Spruce.
HARRISON AVE, from Twelfth north to Manchester, fourth east of I P & C Ry.
Blackmore.
Harlan.
Brinkman.
Jennison.
Belle.
Rebecca.
HARVEY, from Washington north to New York, fourth East of Noble.
Market.
Ohio.
HAZEL, from Valley Drive north to Fernway, first west of Fountain.
HELEN, from 349 West Washington south to Louisiana.
Pearl.
Maryland.
Chesapeake.
Georgia.
HENDRICKS, from Nebraska south to Lincoln Lane, second east of Madison ave.
HENRIETTA (W I), from Washington south, first west of White river.
Dorcas.
HENRY, from 235 South Mississippi west to Missouri.
HERBERT, see Eleventh.
HERMANN, from 447 East Ohio south to Market.
HIAWATHA, from West Michigan north to Davis, fourth west of Blake.
North.
Elizabeth.
Rhode Island.
Margaret.
HIGH, from 184 East McCarty south to Coburn.
Wyoming.
Bicking.
HIGHLAND AVE, from Washington north to New York, fourth east of Noble.
Market.
Ohio.
HIGHWATER, from 675 Vermont north to North.
Michigan.
HILL, from Cypress south, second east of Shelby.
HILL, from 691 Meridian east to Madison ave.
Union.
Chestnut.
J M & I R R.
HILL AVE, from corner Columbia and Home aves, northeast to Sixth.
71 Beeler.
Newman.
Sheldon.
HILLSIDE AVE, from corner of Sixth and Hill ave, northeasterly to city limits.
Seventh.
Ludlow Lane.
Ingram.
Montana.
Eighth.
Beach.
Ninth.
Tenth.
Twelfth.
Bloyd ave.
Long Branch.
Baltimore ave.
Caroline ave.
Brinkman.
Jennison.
Belle.
Rebecca.
Manchester.
HOLMES, from Bradshaw south to Virginia ave, first east of Sullivan.
HOME AVE, from 632 North Pennsylvania east to Columbia ave.
Delaware.
Alabama.
New Jersey.
Central ave.
Park ave.
Broadway.
College ave.
Ash.
Bellefontaine.
Peru.
I P & C Ry.
Alvord.
Yandes.
HOSBROOK, from Cedar southeast to Dillon, first north of Virginia ave.
81 Grove.
Elk.
HOWARD, from First north to Seventh, first east of the canal.
Second.
102 Third.
Smith.
Fourth.
Cora.
Fifth.
Sixth.
HOYT AVE, from near corner of Grove and Dillon east of city limits.
Olive.
Linden.
Spruce.
HUDSON, from East Vermont north to Ft Wayne ave, between Delaware and Alabama.
Michigan.
North.
Walnut.
HUNTINGTON, see West Second.
HURON, from 250 Virginia ave east, to Noble, southeast to Dillon.
School.
48 Noble.

89 Pine.
175 Cedar.
256 Grove.

ILLINOIS, from 48 West Washington north to city limits.
52 Market.
Wabash.
Ohio.
New York.
204 Vermont.
260 Michigan.
North.
Walnut.
404 St Clair.
442 Pratt.
502 St Joseph.
526 First.
566 Second.
630 Third.
680 Fourth.
730 Fifth.
778 Sixth.
Seventh.
Eighth.
Ninth.
Tenth.
Eleventh.
Twelfth.

ILLINOIS, from 49 West Washington south to city limits.
26 Pearl.
50 Maryland.
Chesapeake.
100 Georgia.
Mobile.
Louisiana.
McNabb.
200 South.
250 Garden.
300 Merrill.
340 Norwood.
396 McCarty.
474 Ray.
527 Wilkins.
576 Morris.
Kansas.
Wisconsin.

INDIANA AVE, from corner of Ohio and Illinois northwest to city limits.
52 New York.
100 Vermont.
154 Michigan.
North.
252 California.
Blackford.
Ellen.
Paca.
Douglass.
Blake.
Leland.
428 Athon.
462 Locke.
First.
Davis.

INGRAM, from Hillside ave northeast to Beech, third north of C C C & I Ry.

IOWA, from J M & I R R east to Shelby, third north of Raymond.
Japan.
Singleton.
Gray.
Applegate.
New.
McRae.
Wallack.
Gatling.

IRWIN, from 156 College ave east to I P & C R R R, third north of Christian ave.
Ash.
Bellefontaine.
Peru.

JAPAN, from near corner Morris and East south to city limits.
Yeizer.
Downey.
Dunlop.
Nebraska.
Weghorst.
Lincoln Lane.
Minnesota.
Iowa.
Nevada.
Beecher.
Sanford.
Raymond.

JEFFERSON, from Reid east, first north of Prospect.

JEFFERSON AVE, from Michigan north to Clifford ave, third east of Woodruff Place.
Monroe.

JENNISON, from I P & C Ry east to Line ave, fifth north of Twelfth.
Yandes.
Columbia ave.
Martindale ave.
Harrison ave.
Sangster ave.
Manlove ave.
Baltimore ave.
Caroline ave.
Hillsdale ave.
Brouse ave.

JOHN, from Prospect north to Huron, first east of Reid.
Jefferson.

JOHN, from corner Pine and Peru ave east to Hanna.
C C C & I Ry.
76 Dorman.
128 Archer.
Bell.
174 Hanna.

JONES, from South West west to White river, first north of Morris.
76 Dakota.

KANSAS, from 620 South Meridian west to Carlos.
Illinois.
Tennessee.

KENNINGTON, from 168 East Morris south to Lincoln lane.
33 Yeizer.
Downey.
66 Dunlop.
Nebraska.

KENTUCKY AVE, from corner Illinois and Washington s w to city limits.
54 Maryland.
Georgia.
Louisiana.
South.
Sharpe.
Eckert.
Merrill.
Sand.

KEYSTONE AVE, from Michigan north to South Brookside ave, fifth east of Woodruff Place.
Monroe.
Greencastle.
Clifford ave.
Progress ave.
Commerce ave.
Pope ave.

KING (W I), from Washington north to Market, fourth west of State.
Plum.
Walnut.

KINGAN, from 471 South West west to White river.

LAFAYETTE, from Sixth north, first east of Howard.

LAFAYETTE R R, from Second north to Third, between Howard and I C & L R R.

LAUREL, from Prospect south to Cypress, third east of Shelby.
109 Orange.
140 Smithson.
Willow.

LAWRENCE, from corner Greenbrier Lane and Hillside ave southeast to C C C & I Ry.
Gertrude.
Fernway.
Hazel.
Fountain.

LeGRAND AVE, from Shelby east to city limits, first north of Raymond.
Colgrove.

LEOTA, from 126 Michigan ave south to English ave.
P C & St L R'y.
Meek.
Bates.
C I St L & C R R.
Louisiana.
Harrison.
Deloss.

LELAND, from near corner of Indiana ave and Blake northeast to Pratt.
LENOX, from Seventh north to Ninth, first west of C I St L & C R R.
Eighth.
LEON, from Michigan north to North, between East and Liberty.
LEXINGTON AVE, from 287 Dillon east to city limits.
Olive.
Linden.
Spruce.
Reid.
LIBERTY, from 300 East Washington north to Massachusetts ave.
Court.
Market.
78 Wabash.
Ohio.
Miami.
New York.
166 Lockerbie.
213 Vermont.
248 Michigan.
296 North.
LIBERTY, from 299 East Washington south to South.
Maryland.
Meek.
Georgia.
Bates.
Louisiana.
Rockwood.
LILLY, from corner Brookside ave and Crown east, first north of Orchard ave.
Rural.
LINCOLN AVE, from Delaware east to Newman fourth north of First.
Alabama.
New Jersey.
Central ave.
Park ave.
Broadway.
College ave.
270 Ash.
Bellefontaine.
Peru.
I P & C R R.
Alvord.
Yandes.
Columbia ave.
65 Beeler.
LINCOLN LANE, from Madison ave east, fifth south of Morris.
Kennington.
Hendricks.
Japan.
LINDEN, from Louisiana south to city limits, second east of Dillon.
Harrison.
Deloss.
English ave.
Spann ave.
Fletcher ave.
Hoyt ave.
Lexington ave.
Pleasant.
Woodlawn ave.
Prospect.
Orange.
Willow.
Cypress.
LINE AVE, from Bloyd ave north to Manchester, eighth east of Harrison ave.
Fountain ave.
Sutherland.
Brinkman.
Jennison.
Belle.
Rebecca.
LOCKE, from 175 Elizabeth north to Indiana ave.
Rhode Island.
Margaret.
Maria.
LOCKERBIE, from East east to Noble, between New York and Vermont.
50 Liberty.
LOCUST, from 23 East McCarty south to city limits.
Ray.
Wilkins.
Morris.
Hanway.
Hill.
Palmer.
LOGAN, from Raymond north, first west of Japan.
LORD, from 164 South Noble east to Dillon.
24 Concordia.
44 Benton.
Pine.
LOUISIANA, from 149 South Meridian east to city limits.
Pennsylvania.
Delaware.
Alabama.
152 New Jersey.
249 East.
Cook.
Liberty.
Noble.
Concordia.
Benton.
Pine.
Dillon.
Leota.
Linden.
LOUISIANA, from 150 South Meridian west to White river.
Illinois.
Tennessee.
Mississippi.
McGill.
Missouri.
Cottrell.
West.
LUDLOW LANE, from corner Hill and Hillside aves northeast to Valley Drive.
McCARTY, from 399 South Meridian east to Virginia ave.
Locust.
51 Union.
Mulberry.
Madison ave.
J M & I R R.
Delaware.
Harmon.
Alabama.
197 High.
New Jersey.
251 East.
327 Greer.
Beaty.
412 Water.
419 Sullivan.
McCARTY, from 400 South Meridian west to White river.
37 Illinois.
76 Maple.
99 Tennessee.
123 Ann.
McGinnis.
155 Mississippi.
Meikel.
199 Missouri.
233 Chadwick.
247 West.
McGILL, from 188 West Louisiana south to South.
McGINNIS, from West McCarty south to Ray, second west of Tennessee.
Macauley.
McINTIRE, from 750 North West west to Brooks.
Oregon.
McKERNAN, from 74 Bradshaw south to Morris, fifth east of East.
Buchanan.
Dougherty.
Coburn.
McKIM AVE, from 729 East Washington south to Williams, between Oriental and Arsenal ave.
McNABB, from 184 South Meridian west to Illinois.
McRAE, from Iowa south to Raymond, fifth west of Japan.
Beecher.
Sanford.
MACAULEY, from 450 South Tennessee west to Missouri, first south of McCarty.
Ann.
McGinnis.
Meikel.

MADISON, from C C C & I R'y east to Hanna, second north of St. Clair.
Dorman.
Archer.
Hanna.

MADISON AVE, from corner Meridian and South southeast to Morris, thence south to city limits.
Garden.
Merrill.
Union.
Phipps.
187 McCarty.
Ray.
Delaware.
Wilkins.
400 Coburn.
Davis.
425 Morris.
Yeizer.
Downey.
Dunlop.
Nebraska.
Palmer.
Lincoln Lane.
J M & I R R.
Minnesota.
Iowa.
Sanford.
Raymond.

MALOTT AVE, from corner Christian ave and I P & C Ry northeast to Columbia ave.
Alvord.
Yandes.

MANCHESTER, from I P & C Ry east to Rural, eighth north of Twelfth.
Columbia ave.
Martindale ave.
Harrison ave.
Sangster ave.
Maulove ave.
Baltimore ave.
Caroline ave.
Hillside ave.
Brouse ave.
Line ave.

MANKEDICK, from Spruce east to Reid, first south of of Orange.

MANLOVE AVE, from Hillside ave north to Manchester, third east of Harrison ave.
Long Branch.
Blackmore.
Harlan.
Brinkman.
Jennison.
Belle.
Rebecca.

MAPLE, from 73 West McCarty south to Morris, second west of Meridian.
94 Ray.
142 Wilkins.

MARGARET, from Locke west to Hiawatha, first north of Rhode Island.

MARIA, from Smith west to Locke, second north of Rhode Island.

MARKET, from Circle west to limits, first north of Washington.
50 Illinois.
87 Tennessee.
Mississippi.
208 Missouri.
254 West.
306 California.
Blackford.
Geisendorff.
Blake.

MARKET, from Circle east, first north of Washington.
Pennsylvania.
Delaware.
Alabama.
190 New Jersey.
East.
300 Liberty.
350 Noble.
Spring.
344 Railroad.
396 Davidson.
450 Pine.
Hermann.
592 Highland ave.
Hanna.
Arsenal ave.
State ave.
Randolph.

MARTINDALE AVE, from Seventh north to city limits, first east of Columbia ave.
Eighth.
Ninth.
Tenth.
Twelfth.
Clyde.
Bruce.
Davidge.
Brinkman.
Jennison.
Belle.
Rebecca.
Manchester.

MARYLAND, from 49 South Meridian east to city limits.
Pennsylvania.
98 Delaware.
158 Alabama.
New Jersey.
East.
Cook.
Liberty.
Noble.
Concordia.
400 Benton.
Pine.
Dillon.
Leota.
Oriental.
McKim ave.
Arsenal ave.
Summit.
Reid.

MARYLAND, from 50 South Meridian w to city limits.
Illinois.
Tennessee.
45 Kentucky ave.
148 Mississippi.
200 Missouri.
249 West.
300 California.
339 Helen.
White River.
Henrietta (W I).

MASSACHUSETTS AVE, from the corner of Ohio and Pennsylvania northeast to I P & C Ry.
New York.
Vermont.
Michigan.
North.
Walnut.
St. Clair.
Plum.
Oak.
Railroad.
Ash.
Bellefontaine.

MAXWELL, from North north to Davis, fourth west of Blake.
Elizabeth.
Rhode Island.
Coe.

MAYHEW, from North West west, third north of First.
Oregon.
Camp.

MECHANIC, from East South south to Garden, between Meridian and Pennsylvania.

MEEK, from 64 South Liberty east to Leota.
Noble.
70 Concordia.
102 Benton.
152 Pine.
Dillon.

MEIKEL, from McCarty south to Ray, first west of Mississippi.
Macauley.

MERIDIAN, from 2 West Washington north to city limits, dividing the city east and west.
Court.
Circle.
94 Ohio.
152 New York.
210 Vermont.
252 Michigan.
304 North.
350 Walnut.
410 St. Clair.
Pratt.

500 St. Joseph.
528 First.
615 Second.
Seventh.
Eighth.
830 Ninth.
Tenth.
Twelfth.

MERIDIAN, from 1 East Washington south to city limits, dividing the city east and west.
25 Pearl.
49 Maryland.
Chesapeake.
99 Georgia.
Mobile.
149 Louisiana.
185 McNabb.
199 South.
Madison ave.
249 Garden.
299 Merrill.
349 Phipps.
399 McCarty
493 Ray.
543 Wilkins.
587 Morris.
620 Kansas.
633 Hanway.
655 Wisconsin.
Utah.
Palmer.
Arizona.
Minnesota.
Raymond.

MERRILL, from 300 South Meridian west to Kentucky ave.
Illinois.
Eddy.
Tennessee.
Willard.
Mississippi.
Missouri.
West.
Eckert.
Rose.

MERRILL, from 300 South Meridian east to Virginia ave.
Madison ave.
Pennsylvania.
Delaware.
Harmon.
145 Alabama.
New Jersey.
East.

MIAMI, from North Meridion east to Noble, between Ohio and New York.
Pennsylvania.
Delaware.
Alabama.
New Jersey.
Clinton.
East.
Liberty.

MIAMI, from Tennessee west to West, between Ohio and New York.
Mississippi.
Missouri.
Columbia.

MICHIGAN, from 250 North Meridian west to the city limits.
Illinois.
Tennessee.
Mississippi.
Missouri.
250 West.
California.
208 Blackford.
266 Bright.
Douglass.
Blake.
Minerva.
Agnes.
Patterson.
Hiawatha.
Highwater.
White river.

MICHIGAN, from 249 North Meridian east to city limits.
50 Pennsylvania.
Susquehanna.
100 Delaware.
Alabama.
194 New Jersey.
250 East.
300 Liberty.
Cincinnati.
Noble.
380 Spring.
388 Railroad.
402 Davidson.
Pine.
C C C & I Ry.
Dorman.
Archer.
Bell.
Hanna.
Myla.
Arsenel ave.
State ave.
Walcott.
Randolph.
Woodruff Place.
Columbia ave.
Hamilton ave.
Jefferson ave.
Ramsey ave.
Keystone ave.
Eureka ave.
Excelsior ave.
Rural.

MICHIGAN AVE, from 503 East Washington southeast to city limits.
Dillon.
Leota.
Oriental.
McKim ave.
Arsenal ave.
Summit.
State ave.
Auburn.
Woodside ave.
English ave.

MICHIGAN ROAD, from corner West and Sixth North to city limits.
Seventh.
Eighth.
Ninth.
Tenth.
Twelfth.

MILL, from Fifth north to Tenth, sixth west of Meridian.
Sixth.
Seventh.
Eighth.
Ninth.

MINERVA, from New York north to North, first west of Blake.
Vermont.
140 Michigan.

MINNESOTA, from 885 South Meridian east to Shelby.
J M & I R R.
Madison ave.
Japan.
Gray.
New.
Wallack.

MISSISSIPPI, from 152 West Washington north to city limits.
Potomac.
54 Market.
Wabash.
118 Ohio.
Miami.
152 New York.
Vermont.
Allegheny.
252 Michigan.
North.
364 Walnut.
St Clair.
476 Pratt.
526 First.
576 Second.
Third.
670 Fourth.
Fifth.
Sixth.
Seventh.
Eighth.
Ninth.
Tenth.
Eleventh.
Twelfth.

MISSISSIPPI, from 149 West Washington south to Ray.
Pearl.
42 Maryland.
100 Georgia.
Mobile.
Louisiana.
South.
Henry.

242 Garden.
Merrill.
Catharine.
McCarty.
Macauley.
Ray.
Wilkins.

MISSOURI, from 200 West Washington north to First.
Potomac.
Market.
Wabash.
102 Ohio.
Miami.
New York.
Vermont.
Michigan.
North.
Walnut.
St. Clair.
Pratt.

MISSOURI, from 193 West Washington south to Morris.
Pearl.
Maryland.
Chesapeake.
Georgia.
Louisiana.
200 South.
Henry.
Sharpe.
Garden.
280 Merrill.
320 Abbott.
347 Catharine.
399 McCarty.
494 Ray.
Wilkins.

MOBILE, from 124 South Meridian west to Tennessee.
Illinois.

MONROE, from Woodruff Place east to Keystone ave, between Michigan and Clifford ave.
Hamilton ave.
Jefferson ave.
Ramsey ave.

MONTANA, from Sheldon east to Hillside ave, first north of Seventh.

MORRIS, from 582 South Meridian east to Virginia ave.
22 Locust.
Union.
Mulberry.
Chestnut.
J M & I R R.
Madison ave.
Kennington.
Franklin.
New Jersey.
283 East.
Wright.
Atwood.
McKernan.
Short.

MORRIS, from 588 South Meridian west to city limits.
Illinois.
61 Maple.
Tennessee.
Church.
Carlos.
253 West.
333 Dakota.
White River.
Hadley ave.
I & V R R.

MORRISON, from 567 North Delaware e to Central ave.
Alabama.
New Jersey.

MULBERRY, from 69 East McCarty south to Morris.
Ray.
Wilkins.

MYLA, from Ohio north to Michigan, first east of Hanna.
Carter.

NAOMI, from Shelby east to city limits, first south of Cypress.
Eldridge.
St Charles.
Reid.

NBERASKA, from 581 Madison ave east to Japan, fourth south of Morris.
31 Kennington.
Hendricks.
90 Franklin.

NEVADA, from J M & I R R east to Japan, first south of Iowa.

NEW, from Minnesota south to Raymond, fourth east of Japan.
Iowa.
Beecher.
Sanford.

NEW JERSEY, from 200 East Washington, north to city limits.
Court.
48 Market.
76 Wabash.
96 Ohio.
Miami.
150 New York.
191 Vermont.
247 Michigan.
300 North.
352 Walnut.
400 St Clair.
Gregg.
489 Fort Wayne ave.
St Joseph.
St Mary.
600 Morrison.
Home ave.
Sixth.
Seventh.
Eighth.
Ninth.

NEW JERSEY, from 199 East Washington south to Morris.
24 Pearl.
Maryland.
Georgia.
149 Louisiana.
199 South.
Bane.
Duncan.
295 Merrill.
348 Sinker.
McCarty.
Bicking.

NEW YORK, from 149 North Meridian east to city limits.
Pennsylvania.
98 Delaware.
Hudson.
148 Alabama.
Budd.
New Jersey.
Clinton.
East.
299 Liberty.
350 Noble.
372 Spring.
384 Railroad.
Davidson.
Pine.
C C C & I Ry.
Highland ave.
Archer.
Hanna.
Myla.
Arsenal ave.

NEW YORK, from 150 North Meridian west to city limits.
54 Illinois.
102 Tennessee.
Mississippi.
174 Ellsworth.
212 Missouri.
Columbia.
254 West.
296 California.
352 Blackford.
384 Bright.
414 Douglass.
432 Blake.
472 Minerva.
Agnes.

NEWMAN, from Pendleton Pike north to Ninth, fourth East of I P & C Ry.
C C C & I Ry.
114 Hill ave.
Lincoln ave.
118 Seventh.
Eighth.

NINTH, from North Meridian east to Hillside ave, second north of Seventh.
Pennsylvania.
Delaware.
Alabama.
New Jersey.
Central ave.

Ruckle.
Park ave.
Broadway.
College ave.
Ash.
Bellefontaine.
Greenwood.
I P & C Ry.
Alvord.
Yandes.
Columbia ave.
Martindale ave.
Newman.
Sheldon.

NINTH, from North Meridian west to city limits, second north of Seventh.
Illinois.
Tennessee.
Mississippi.
C I St L & C R R.
Lenox.
Mill.
Michigan road.

NOBLE, from 351 East Washington south to Virginia ave.
Maryland.
Meek.
Georgia.
Bates.
Louisiana.
Lord.
Harrison
South.
Fletcher ave.
Huron.
Elm.

NOBLE, from 350 East Washington north to corner Massachusetts ave and St Clair.
50 Market.
Wabash.
100 Ohio.
Miami.
150 New York.
178 Lockerbie.
216 Vermont.
250 Michigan.
306 North.
389 St Clair.

NOBLE (W I), from Washington north to White river, third west of White river.
Columbia.

NORTH, from 297 North Meridian east to Pine.
Pennsylvania.
Fort Wayne ave.
Susquehanna.
Delaware.
Hudson.
Alabama.
Tremont.
New Jersey.
Massachusetts ave.
East.
Leon.
300 Liberty.
318 Cincinnati.
Noble.
426 Spring.
434 Railroad.
Peru ave.
452 Davidson.

NORTH, from 300 North Meridian west to city limits.
Illinois.
Tennessee.
Mississippi.
Wood.
Missouri.
Fayette.
204 West.
California.
356 Blackford.
Ellen.
400 Bright.
428 Douglass.
Blake.
Minerva.
540 Agnes.
Patterson.
Hiawatha.
Maxwell.
Highwater.
Wilson.
Barnhill.

NORWOOD, from 48 Russell ave west to Tennessee, first south of Merrill.
Illinois.
Tennessee.

OAK, from Massachusetts ave north to Christian ave, fourth east of East.
65 Vine.
96 Cherry.

OHIO, from 94 North Meridian west to city limits.
Illinois.
92 Tennessee.
Mississippi.
196 Missouri.
Columbia.
248 West.
Blackford.
Geisendorff.
Douglass.
Blake.

OHIO, from 99 North Meridian east to city limits.
Pennsylvania.
Delaware.
Alabama.
New Jersey.
Clinton.
250 East.
298 Liberty.
350 Noble.
Spring.
Railroad.
396 Davidson.
Pine.
Herrmann.
Highland ave.
Hanna.
Myla.
Arsenal ave.

OLIVE, from Harrison south to city limits, first east of Dillon.
Deloss.
English ave.
Spann ave.
Fletcher ave.
Hoyt ave.
Lexington ave.
Pleasant.
Woodlawn ave.
Prospect.
Orange.
Willow.
Cypress.

OMER, from Brookside ave east, first north of Clifford ave.

ORANGE, from Shelby east to city limits, first south of Prospect.
Olive.
Linden.
Laurel.
Spruce.
Evison.
Reid.

ORANGE AVE, from corner Hillside ave and Ludlow Lane southeast to Brookside ave, thence east to Keystone ave.
Pendleton Pike.
300 Brookside ave.
South Brookside ave.
Windsor.

ORCHARD AVE, from Brookside ave northeast to Rural, first south of Brookside ave.
Crown.
Eureka ave.
Excelsior ave.

OREGON, from Darnell north to McIntyre, first west of West.
Mayhew.
Drake.

ORIENTAL, from 693 East Washington south to Michigan ave, second west of Arsenal ave.
33 Williams.

OXFORD, from Pine east to C C C & I Ry, first north of St Clair.

PACA, from corner Indiana ave and St Clair north to First.
Pratt.

PALMER, from 835 South Meridian e to Madison ave.
Locust.
Union.
J M & I R R.

PARK AVE, from St Clair north to city limits, first east to East.

24 Arch.
Gregg.
Vine.
Cherry.
159 Christian ave.
210 Butler.
248 Home ave.
336 Lincoln ave.
Seventh.
Eighth.
Ninth.
Tenth.
Twelfth.
Clyde.
Bruce.

PARKER AVE, from Clifford ave north, second east of Rural.
Progress ave.
Pope ave.

PATTERSON, from Vermont north to Elizabeth, third west of Blake.
106 Michigan.
162 North.

PAW PAW, from Fernway to Bloyd ave, second west of Line ave.

PEARL, from 24 South Meridian east to East.
Pennsylvania.
Delaware.
Alabama.
Erie.
New Jersey.

PEARL, from 24 South Meridian west to White river.
Illinois.
Tennessee.
Mississippi.
Missouri.
West.
California.
Helen.

PENDLETON PIKE, from corner C C C & I Ry and Clifford ave northeast to city limits.
137 Columbia ave.
Beeler.
Newman.
355 Orange.
Crown.
Eureka.
Excelsior ave.
Rural.
Parker ave.

PENNSYLVANIA, from 50 East Washington south to Madison ave.
Pearl.
49 Maryland.
Chesapeake.
93 Georgia.
146 Louisiana.
South.
Duncan.
287 Merrill.

PENNSYLVANIA, from 49 East Washington north to city limits.
Court.
Market.
Wabash.
Ohio.
149 New York.
199 Vermont.
258 Michigan.
298 North.
351 Walnut.
402 St. Clair.
442 Pratt.
498 St. Joseph.
570 St. Mary.
612 Second.
632 Home ave.
Seventh.
Eighth.
Ninth.
Tenth.
Twelfth.

PERU, from corner Massachusetts ave and Cherry north to Seventh, first east of Bellefontaine.
Christian ave.
Home ave.
Irwin.
Lincoln ave.

PERU AVE, from corner of Railroad and North east to Massachusetts ave.
St. Clair.
John.
Cross.

PHIPPS, from 349 South Meridian east to Delaware.
Union.
Pennsylvania.
J M & I R R.

PIERCE (W I), from Washington north to Market, third west of State.
Plum.
Walnut.

PINE, from 500 East Washington north to Massachusetts ave.
Market.
112 Ohio.
150 New York.
204 Vermont.
254 Michigan.
304 North.
St Clair.

PINE, from 501 East Washington south to Harrison, thence southwest to 346 Virginia ave.
Maryland.
Meek.
Georgia.
Bates.
Louisiana.
191 Lord.
Harrison.
English ave.
Fletcher ave.
Huron.
Elm.

PLEASANT, from Dillon east to Reid, second north of Prospect.
Olive.
Linden.
Spruce.

PLEASANT AVE, from Prospect south to city limits, third east of State ave.
Sycamore.
Cypress.

PLUM, from Massachusetts ave north to Christian ave, third east of East.
Arch.
82 Vine.
104 Cherry.

PLUM (W I), see Springfield.
Ray.
Drake.
Pierce.
King.
Wright.

PLUM ALLEY (W I), from Washington south, second west of White river.
Dorcas.

POPE AVE, from Keystone ave east to Lancaster ave, third north of Clifford ave.
Eureka ave.
Excelsior ave.
Rural.
Brookland ave.
Parker aye.
Oakland ave.
Waverly ave.
Lebanon.
Lancaster.

POPLAR, from Union east to Chestnut, second south of McCarty.
Mulberry.

POTOMAC, from North Meridian west to Blackford, between Washington and Market.
Illinois.
Tennessee.
Mississippi.
C I St L & C R R.
Missouri.
West.
California.

PRATT, from 495 North Meridian east to Fort Wayne ave.
Pennsylvania.
Delaware.

PRATT, from North Meridian west to Paca and northwest to First, third north of North.
Illinois.
Tennessee.
Roanoke.
Mississippi.

C I St L & C R R.
Missouri.
Fayette.
West.
California.
Camp.
Paca.
Leland.

PROGRESS AVE, from Keystone ave east to Lancaster ave, first north of Clifford ave.
Eureka ave.
Excelsior ave.
Rural.
Brookland ave.
Lancaster ave.

PROSPECT, from corner Virginia ave and Dillon east to city limits.
47 Olive.
130 Linden.
Laurel.
255 Spruce.
Evison.
295 State ave.
John.
Quince.
William.
Pleasant ave.
Brown.
Auburn.

PRUITT, from Glen Drive east to Rural, first south of Glen Drive.
Cushing.

QUINCE, from Prospect south, second e of State ave.

RAILROAD, from 344 East Washington north to St. Clair.
Market.
Ohio.
New York.
Vermont.
Michigan.
North.

RAMSEY AVE, from Michigan north to Clifford ave, fourth east of Woodruff Place.
Monroe.

RANDOLPH, from 900 East Washington north to Michigan.
Carter.
Sturm ave.

RANSDELL, from Raymond north to J M & I R R, second east of Madison ave.

RATHBONE, from Smith west, fourth north of Elizabeth.

RAY, from 492 South Meridian east to Madison ave.
Locust.
Union.
77 Mulberry.
Chestnut.

RAY, from 492 South Meridian west to West.
Illinois.
Maple.
Tennessee.
Ann.
Church.
McGinnis.
Meikel.
Carlos.
Missouri.
Chadwick.

RAY (W I), see Bloomington.

RAYMOND, from South Meridian east to city limits, forming southern corporation line.
Madison ave.
Webb.
Ransdell.
J M & I R R.
Logan.
Japan
Singleton.
Gray.
Applegate.
New.
McRae.
Wallack.
Gatling.
Shelby.

REBECCA, from I P & C Ry east to Line ave, seventh north of Twelfth.
Columbia ave.
Martindale ave.
Harrison ave.
Sangster ave.
Manlove ave.
Baltimore ave.
Caroline ave.
Hillside ave.
Brouse ave.

REID, see State ave.

RHODE ISLAND, from 408 Blake west to Hiawatha.
Athon.
Smith.
Locke.

RIVER, from 293 Kentucky ave west to White River.

ROANOKE, from Walnut north to First, between Mississippi and Tennessee.
St Clair.
Pratt.

ROCKWOOD, from 163 South East east to Liberty.

ROE, from 362 South West west to Sand.

ROHAMPTON, see Bellefontaine

ROOT, from 433 South West west to White River.

ROSE, from West Merrill south to Grant, first west of West.

RUCKLE, from East Eighth north to Twelfth, first east of Central ave.
Ninth.
Tenth.

RURAL, from Michigan north to Brinkham, Eleventh east of State ave.
Clifford ave.
Progress ave.
Commerce ave.
Pope ave.
South Brookside ave.
Orchard ave.
Lilly.
Urbana.
Brookside ave.
Pendleton Pike.
C C C & I Ry.
Lawrence.
Bloyd ave.
Parker ave.
Division.
Glen Drive.

RUSSELL AVE, from 300 south Illinois, (corner Merrill) southeast to McCarty.
61 Norwood.

ST. CHARLES, from Naomi south to Arlington ave, third east of Shelby.
Beecher.

ST. CLAIR, from 409 North Meridian east to Hanna.
Pennsylvania.
Delaware.
Fort Wayne ave.
Alabama.
New Jersey.
East.
Chatham.
300 Broadway.
Plum.
Massachusetts ave.
224 Railroad.
465 Peru ave.
Madison.
553 Pine.
C C C & I Ry.
Dorman.
Archer.

ST. CLAIR, from 410 North Meridian west to Indiana ave.
Superior.
Illinois.
Tennessee.
Mississippi.
Missouri.
Fayette.
West.
270 California.
Camp.
Paca.

ST. JOSEPH, from North Meridian west to Illinois, fourth north of North.

ST. JOSEPH, from 497 North Meridian east to Fort Wayne ave.

Pennsylvania.
98 Delaware.
140 Alabama.

ST. MARY, from North Meridian east to Fort Wayne ave, fifth north of North.
Pennsylvania.
Delaware.
150 Alabama.
New Jersey.

SAND, from Kentucky ave southeast to McCarty, first south of Merrill.

SANDERS, from 63 Shelby west to Wright.
Atwood.

SANFORD, from Japan east to Shelby, first north of Raymond.
Singleton.
Gray.
Applegate.
New.
McRae.
Wallack.
Gatling.

SANGSTER AVE, from Twelfth north to Manchester, second east of Harrison ave.
Blackmore.
Harlan.
Brinkman.
Jennison.
Belle.
Rebecca.

SCHEARER, from 508 South West west to White river.
Dakota.

SCHOFIELD AVE, from Twelfth north to Manchester, first east of Harrison ave.
Blackmore.
Harlan.
Brinkman.
Jennison.
Belle.
Rebecca.

SCHOOL, from 329 East South south to Huron.

SECOND, from 570 North Meridian west to Brooks.
Illinois.
Tennessee.
Mississippi.
C I St L & C R R.
218 Howard.
Fayette.
West.
Camp.

SEVENTH, from North Meridian east to Hillside ave, seventeenth north of Washington.
Pennsylvania.
Delaware.
Alabama.
New Jersey.
Central ave.
Park ave.
Broadway.
College ave.
Ash.
Bellefontaine.
Peru.
I P & C Ry.
Alvord.
Yandes.
Columbia ave.
Martindale ave.
Newman.
Sheldon.

SEVENTH, from North Meridian west to city limits, seventh north of First.
Illinois.
Tennessee.
Mississippi.
C I St L & C R R.
Lenox.
Howard.
Mill.

SHARPE, from 243 South West west to Kentucky ave.

SHARPE AVE, from English ave north to P C & St L R R, first east of Auburn.

SHARPE AVE, from Arsenal ave east to State ave, first south of Michigan.

SHELBY, from corner of Virginia ave and Prospet south of city limits.
Sanders.
Orange.
Willow.
Cypress.
Minnesota.
Iowa.
Naomi.
Beecher.
Oscar.
Arlington ave.
LeGrand ave.
Raymond.

SHELDON, from C C C & I Ry north to Ninth, fifth east of I P & C Ry.
Hill ave.
Sixth.
Seventh.
Montana.
Eighth.

SHORT, from 269 Dougherty south to Morris, first west of Virginia ave.
Coburn.

SINGLETON, from Iowa south to Raymond, first east of Japan.
Minnesota.
Iowa.
Beecher.
Sanford.

SINKER, from 360 South Alabama east to New Jersey.

SIXTH, from I P & C R R east to Hillside ave, first north of Lincoln.
Alvord.
Yandes.
Columbia ave.
Beeler.
Newman.
Sheldon.

SIXTH, from 778 North Illinois west of the canal.
Tennessee.
Mississippi.
C I St L C R R.
Howard.
Mill.

SMITH, from North Illinois west to the canal, between Third and Fourth.
Tennessee.
Mississippi.
C I St L & C R R.
Howard.

SMITH, from 39 Rhode Island north to Indiana ave.
Maria.
Rathbone.

SMITHSON, from Laurel east to Spruce, first south of Orange.

SOUTH, from 200 South Meridian west to Kentucky ave.
Illinois.
75 Eddy.
100 Tennessee.
Willard.
149 Mississippi.
McGill.
195 Missouri.
249 West.

SOUTH, from 199 South Meridian east to Noble.
49 Pennsylvania.
99 Delaware.
203 Alabama.
195 New Jersey.
249 East.
309 School.

SOUTH BROOKSIDE AVE, from corner Orange ave and Windsor northeast to Lancaster.
Keystone ave.
Eureka ave.
Excelsior ave.
Rural.
Brookland ave.
Parker ave.

SOUTHERLAND, from corner Fountain and Line ave northeast to corner of Rural and Binkman.

SPANN AVE, from near corner English ave and Dillon east to city limits.
Olive.
Linden.
Spruce.

SPICE LANE, from Glen Drive north to Southerland, first west of Rural.

SPRING, from Market north to St. Clair, first east of Noble.
150 Ohio.
New York.
Vermont.
Michigan.
North.

SPRINGFIELD (W I), from State west, first north of Washington.
Bloomington.
Decatur.
Pierce.
King.
Wright.

SPRUCE, from C I St L & C R R south to Cypress, third east of Dillon.
Deloss.
English ave.
Spann ave.
Fletcher ave.
Hoyt ave.
Lexington ave.
Pleasant.
Woodlawn ave.
Prospect.
Orange.
Mankedick.
Smithson.
Willow.
Cypress.

STATE AVE, from 826 East Washington north to Clifford ave.
Market.
Ohio.
New York.
Carter.
Vermont.
Sharpe ave.
Sturm ave.
Michigan.

STATE AVE (or Reid), from 826 East Washington south to city limits.
Williams.
P C & St L R R.
Michigan ave.
Deloss.
English ave.
Spann ave.
Fletcher ave.
Hoyt ave.
Lexington ave.
Pleasant.
Jefferson.
Woodlawn ave.
Prospect.
Orange.
Mankedick.
Sycamore.
Willow.
Cypress.
Naomi.
Beecher.
Arlington ave.
LeGrand ave.

STATE (W I), from Washington north to White river, second west of Noble.
Plum.

STEVENS, from 328 South East, east to Virginia ave.
91 Water.

STEVENS PLACE, from 227 South New Jersey east to East.

STILZ, from McKernan east, first south of Morris.

STURM AVE, from State ave east to Randolph, first south of Michigan.
Walcott.

SULLIVAN, from 419 East McCarty south to Buchanan.
Bismarck.
Bradshaw.

SUMMIT, from 817 East Washington south to Michigan ave.
Williams.

SUPERIOR, from North north to Second, first east of Meridian.
Walnut.
St Clair.
Pratt.
St Joseph.
First.

SUSQUEHANNA, from New York north to North, between Pennsylvana and Delaware.

SYCAMORE, from State ave east to Pleasant ave, first south of Orange.
Sylvan.

SYLVAN, from Sycamore south, first west of Pleasant ave.

TENNESSEE, from 100 West Washington north to city limits.
Market.
78 Wabash.
114 Ohio.
Miami.
New York.
Vermont.
Allegheny.
256 Michigan.
308 North.
350 Walnut.
410 St Clair.
454 Pratt.
528 First.
Second.
Third.
696 Fourth.
726 Fifth.
776 Sixth.
Seventh.
Eighth.
Ninth.
Tenth.
Twelfth.

TENNESSEE, from 99 West Washington south to city limits.
Pearl.
48 Maryland.
Chesapeake.
100 Georgia.
Mobile.
150 Louisiana.
174 South.
250 Garden.
300 Merrill.
Catharine.
356 Norwood.
400 McCarty.
505 Ray.
563 Wilkins.
575 Morris.
Kansas.
Wisconsin.
Utah.
Arizona.

TENTH, from Central ave east to Hillside ave, third north of Seventh.
Ruckle.
Park ave.
Broadway.
College ave.
Ash.
Bellefontaine.
Greenwood.
I P & C R'y.
Alvord.
Yandes.
Columbia ave.
Martindale ave.

TENTH, from north Meridian west to city limits, third north of Seventh.
Illinois.
Tennessee.
Mississippi.
C I St L & C R R.
Mill.
Michigan road.

THE CANAL, from corner St Clair and Missouri northwest to city limits.
Pratt.
First.
Second.
Third.
Fourth.
Fifth.
Sixth.
Seventh.

THIRD, from 630 North Illinois west to West.
Tennessee.
Mississippi.
246 C I St L & C R R.
Howard.
Fayette.

THOMAS, from 550 South West west to White river.
Dakota.

TINKER, see Seventh.
TORBET, from 512 North West west to city limits, between First and Second.
Camp.
Brooks.
TREMONT, from Michigan north to Walnut, between New Jersey and Alabama.
TWELFTH, from North Meridian east to Hillside ave, fourth north of Seventh.
Pennsylvania.
Delaware.
Central ave.
Ruckle.
Park ave.
Broadway.
College ave.
Ash.
Bellefontaine.
Greenwood.
I P & C Ry.
Alvord.
Yandes.
Columbia ave.
Martindale ave.
Harrison ave.
Schofield ave.
Sangster ave.
TWELFTH, from North Meridian west to Michigan road, fourth north of Seventh.
Illinois.
Tennessee.
Mississippi.
UNION, from corner of Madison ave and Merrill south to city limits.
44 Phipps.
McCarty.
201 Ray.
229 Wilkins.
272 Morris.
300 Hanway.
Palmer.
URBANA, from Naomi south to Arlington ave, second east of Shelby.
UTAH, from South Tennessee west to Dakota, third south of Morris.
Illinois.
Tennessee.
Carlos.
West.
VALLEY, from 279 South East east, between South and Merrill.
VALLEY DRIVE, from corner Beach and Gertrude ave, east to Brookside ave, second south of Lawrence.
Clarke.
Ludlow Lane.
Hazel.
South Brookside ave.
VERMONT, from 199 North Meridian east to Hanna.
50 Pennsylvania.
100 Delaware.
146 Alabama.
200 New Jersey.
250 East.
Liberty.
Noble.
Spring.
432 Railroad.
Davidson.
Pine.
C C & I Ry.
Archer.
Hanna.
Myla.
VERMONT, from 200 North Meridian west to city limits.
50 Illinois.
104 Tennessee.
150 Mississippi.
Ellsworth.
204 Missouri.
Columbia.
West.
290 California.
Blackford.
374 Bright.
Douglass.
Blake.
Minerva.
Agnes.
Patterson.
Hiawatha.
VINE, from Park ave east to Ash, second north of St. Clair.
Broadway.
68 Plum.
Oak.
VINTON, from 528 South West west to White river.
Dakota.
VIRGINIA AVE, from corner of Pennsylvania and Washington southeast to Prospect.
50 Maryland.
96 Georgia.
Louisiana.
199 South.
Huron.
Valley.
Merrill.
326 Pine.
Stevens.
430 Cedar.
McCarty.
Bismarck.
Bradshaw.
528 Grove.
Buchanan.
Elk.
619 Dougherty.
WABASH, from Pennsylvania east to Noble, between Market and Ohio.
Pennsylvania.
Delaware.
Alabama.
New Jersey.
Clinton.
East.
Liberty.
WABASH, from 80 North Illinois west to Blackford.
Tennessee.
Mississippi.
Missouri.
West.
WALCOTT, from 842 East Washington north to Michigan, first east of State ave.
Carter.
Sturm ave.
WALLACE (W I), from Washington north to White River, first west of Noble.
Columbia.
WALLACK, from Minnesota south to Raymond, second west of Shelby.
Iowa.
Beecher.
Sanford.
WALNUT, from 350 North Meridian east to Massachusetts ave.
Pennsylvania.
Delaware.
Fort Wayne ave.
Alabama.
New Jersey.
East.
Park ave.
WALNUT, from 350 North Meridian west to West.
Superior.
Illinois.
98 Tennessee.
Mississippi.
Wood.
202 Missouri.
Fayette.
WALNUT (W I), see Beacon.
WASHINGTON, from 1 north Meridian east to city limits, dividing the city north and south.
50 Pennsylvania.
100 Delaware.
152 Alabama.
200 New Jersey.
224 Clinton.
250 East.
300 Liberty.
348 Noble.
406 Davidson.
432 Benton.
500 Pine.
Michigan ave.
Cruse.
620 Highland ave.
Hanna.
650 Oriental.
McKim ave.
762 Arsenal ave.
Summit.
State ave.

Walcott.
Randolph.

WASHINGTON, from 2 South Meridian west to city limits, dividing the city north and south.
48 Illinois.
100 Tennessee.
152 Mississippi.
200 Missouri.
252 West.
302 California.
346 Blackford.
376 Helen.
402 Geisendorff.
438 Blake.
500 White River.
Henrietta (W I).
Plum Alley (W I).
Noble (W I).
Wallace (W I).
State (W I).
Ray (W I).
I B & W Ry (W I).
Drake (W I).
Pierce (W I).
King (W I).
Wright (W I).

WATER, from 90 Stevens south to McCarty, first east of Virginia ave.

W E B B, from Raymond north, first east of Madison ave.

WEGHORST, from Japan east, first north of Lincoln Lane.

WEST, from 252 West Washington north to Indiana ave, thence northwest to Sixth.
Potomac.
50 Market.
100 Ohio.
Wabash.
154 New York.
Miami.
205 Vermont.
250 Michigan.
300 North.
362 Walnut.
400 St Clair.
462 Pratt.
First.
Second.
600 Third.
Mayhew.
745 Drake.
Fourth.
Fifth.
Sixth.

WEST, from 249 West Washington south to city limits.
Pearl.
50 Maryland.
Chesapeake.
94 Georgia.
150 Louisiana.
200 South.
Kentucky ave.
251 Sharpe.
296 Merrill.
Abbott.
318 Grant.
Catharine.
362 Roe.
388 McCarty.
404 Root.
Macaulay.
424 Kingan.
446 Schearer.
Ray.
Vinton.
Thomas.
Jones.
Morris.
Wisconsin.
Utah.
Arizona.

WILKINS, from 544 South Meridian east to Madison ave.
Locust.
Union.
Mulberry.
Chestnut.

WILKINS, from 544 South Meridian west to Carlos.
Illinois.
Maple.
Tennessee.
Church.

WILLARD, from Garden south to Merrill, first west of Tennessee.

WILLIAM, from Prospect north to Lexington ave, second east of State ave.
Jefferson.

WILLIAM, from 33 Oriental east to State ave, first south of Washington.
50 Arsenal ave.
Summit.

WILLOW, from 201 Shelby east to State ave.
Olive.
Linden.
Arthur.
Laurel.
Spruce.

WILSON, from North north to Davis, fifth west of Blake.
Elizabeth.
Coe.

WILSON, from Pine west, first south of Washington.

WINDSOR, from Clifford ave north to corner of Orange and South Brookside ave.

WISCONSIN, from 655 South Meridian west to Dakota.
Illinois.
Tennessee.
Carlos.
West.

WOOD, from Michigan north to North, first west of Mississippi.

WOODLAWN AVE, from 360 Dillon east to State ave.
Olive.
Linden.
Spruce.

WOODRUFF PLACE, east side State ave, between Michigan and Clifford ave.

WOODSIDE AVE, from C I St L & C R R south to English ave, second east of Auburn.
Michigan ave.

WRIGHT, from 146 Buchanan south to Morris, fourth east of East.
Dougherty.
Coburn.

WRIGHT (W I), from Washington north to Market, fifth west of State.
Plum.
Walnut.

WYOMING, from 376 South Delaware east to High.
35 Alabama.

YANDES, from Malott ave north to city limits, second east of I P & C R'y.
Home ave.
Lincoln ave.
Sixth.
250 Seventh.
300 Eighth.
Ninth.
Tenth.
Twelfth.
Clyde.
Bruce.
Davidge.
Brinkman.
Jennison.
Belle.
Rebecca.
Manchester.

YEIZER, from Madison ave east to East, first south of Morris.
34 Kennington.
Franklin.

YOUNG, from Cypress south, first east of Shelby.

ALLEYS.

GREER, from Missouri west to West, first north of Merrill.

MUSKINGUM, from New York south, first west of Illinois.

OSAGE, north and south, crossing Washington, first west of Mississippi.

SCIOTA, north and south, crossing Washington, first east of Meridian.
SEVERN, north and south, crossing Washington, first east of Pennsylvania.
TIPPECANOE, east and west, crossing Meridian, first north of New York.

NORTH INDIANAPOLIS.

ADDISON, from Michigan Road west to C I St L & C R R, first north Shoemaker.
ANNETTE, from Lake north, first west of Michigan Road.
ARMSTRONG, from Michigan Road west to C I St L & C R R, third north Udell.
BOLAND, from Lake north to corner Michigan Road and Addison, first east of Annette.
CHICAGO, from Michigan Road west to C I St L & C R R, fifth north of Twelfth.
EIGHTEENTH, from Meridian west to Michigan Road, sixth north of Twelfth.
ELMIRA, from corner C I St L & C R R north, fifth west of Michigan Road.
EMMA, from corner C I St L & C R R and Shoemaker north, fourth west of Michigan Road.
EUCLID AVE, from corner Michigan Road and Addison northeast.
EUGENE, from Michigan Road west to C I St L & C R R, second north of Udell.
FRANCIS, from Michigan Road west to C I St L & C R R, first north of Udell.
INDIANAPOLIS AVE, from corner Michigan Road and Fifteenth north to Twenty-second, second east of Michigan Road.
LAKE, from Boland west to C I St L & C R R, fourth north of Twelfth.
LULA, from corner C I St L & C R R and Wells north, third west of Michigan Road.
McLENE, from Michigan Road west to C I St L & C R R, fourth n of Chicago.
NINETEENTH, from Meridian to Michigan Road, seventh north of Twelfth.
ONTARIO, from Michigan Road west to C I St L & C R R, first north of Chicago.
RADER, from corner C I St L & C R R and Lake north, second west of Michigan Road.
SCHURMANN AVE, from Indiana ave north to corner C I St L & C R R and Armstrong.
SHOEMAKER, from Michigan Road west to Schurmann ave, fifth north of Chicago.
TWENTIETH, from Meridian west to Michigan Road, eighth north of Twelfth.
TWENTY-FIRST, from Meridian west to Michigan Road, ninth north of Twelfth.
TWENTY-SECOND, from Meridian west to Michigan Road, tenth north of Twelfth.
UDELL, from Michigan Road west to C I St L & C R R, second north of Shoemaker.
WELLS, from Michigan Road west to C I St L & C R R, second north of Chicago.

WARD BOUNDARIES.

First Ward—Bounded on the north and east by the corporation lines, on the west by Bellefontaine street, and on the south by Christian avenue to the I. P. & C. R. R. track, thence south to Clifford avenue, and east to corporation line.

Second Ward—Bounded on the north by the corporation line, on the east by Bellefontaine street, on the south by Christian avenue to Central avenue, by Morrison street from Central avenue to Delaware street, and on Second street from Delaware to Meridian street, on the west by Meridian street.

Third Ward—Bounded on the north by the corporation line, on the west by Michigan road to Sixth street, by West to Second street, on the south by Second street, and on the east by Meridian street.

Fourth Ward—Bounded on the north and northwest by corporation line, on the east by Michigan road to Sixth, by West to North street, on the south by North street from West to Blake street, thence north to Indiana avenue, and along Indiana avenue to corporation line.

Fifth Ward—Bounded on the north by Second street, on the east by Meridian street, on the south by North street and on the west by West street.

Sixth Ward—Bounded on the north by Second street, from Meridian east to Delaware, on Morrison street from Delaware to Central avenue, thence south on Central and Ft. Wayne avenues to Cherry street, thence east to East street, on the east by Esat street, on the south by North street and on the west by Meridian street.

Seventh Ward—Bounded on the north by Christian avenue east to I., P. & C. R. R. track, south to Clifford avenue and east to corporation line, on the east by corporation line, on the west from the intersection of Christian and Central avenues, south on Central and Ft. Wayne avenues to Cherry street, thence east on Cherry to East street, thence south on East to North street, thence east to the C., C., C. & I. R. R. track, thence south to Michigan street, thence east to corporation line.

Eighth Ward—Bounded on the north by North street from Noble street to C., C., C. & I. R. R. tracks, thence south to Michigan street, thence east to the corporation line, on the east by the corporation line, on the south by Washington street, and on the west by Noble street.

Ninth Ward—Bounded on the north by New York street, on the east by Noble

street, on the south by Washington street, and on the West by Delaware street.

Tenth Ward—Bounded on the north by North street, on the east by Noble street, on the south by New York street, and on the West by Delaware street.

Eleventh Ward—Bounded on the north by North street, on the east by Delaware street, on the south by Washington street, and on the west by Illinois street.

Twelfth Ward—Bounded on the north by North street, on the east by Illinois street, on the south by Washington street, and on the west by Missouri street.

Thirteenth Ward—Bounded on the north by North street, on the east by Missouri street, on the south by Washington street, on the west by Geisendorff street north to Ohio street, thence west to Douglass street, thence north to North street.

Fourteenth Ward—Bounded on the north and west by White river and Indiana avenue, on the south by Washington street east to Geisendorff street, thence north to Ohio street, west on Ohio to Douglass street and north to North street, thence west to Blake street, thence north on Blake to Indiana avenue.

Fifteenth Ward—Bounded on the north by Washington street, east of White river, on the east by Missouri street, on the south by Merrill street west to Kentucky avenue, thence southwest to White river, together with West Indianapolis.

Sixteenth Ward—Bounded on the north by Washington street, on the east by Illinois street, on the south by Merrill street, on the west by Missouri street.

Seventeenth Ward—Bounded on the north by Washington street, on the east by Delaware street, on the south by Merrill street, on the west by Illinois street.

Eighteenth Ward—Bounded on the north by Washington street, on the east by East street, on the south by Merrill street, on the west by Delaware street.

Nineteenth Ward — Bounded on the north by Washington street, on the east by the corporation line, on the west by East street, on the south by Louisiana street to Dillon, south on Dillon to Deloss, thence southeast to English avenue, thence east to corporation line.

Twentieth Ward—Bounded on the north by Louisiana street, on the east by Dillon street, on the south by Virginia avenue, on the west by East street.

Twenty-first Ward—Bounded on the north by Deloss street, east to C. I. St. L & C. R. R., thence on English avenue to corporation line, on the east and south by the corporation lines, and on the west by Shelby and Dillon streets.

Twenty-second Ward—Bounded on the north by Virginia ave, on tha east by Shelby, on the south by corporation line, and on the west by East and Japan.

Twenty-third Ward—Bounded on the north by Merrill street, on the east by East and Japan streets, on the south by corporation line, and on the west by J., M. & I. R. R. track.

Twenty-fourth Ward—Bounded on the north by Merrill street, on the east by J., M. & I. R. R. track, on the south by the corporation line, on the west by Illinois street from Merrill to Morris streets, thence east to the Bluff road, thence south to corporation line.

Twenty-fifth Ward — Bounded on the north by Merrill street, on the east by Illinois street and the Bluff road, on the south by corporation line, and west by corporation line and Kentucky ave.

ALDERMANIC DISTRICTS.

First District—First, Second, Sixth, Seventh and Eighth Wards.

Second District — Third, Fourth, Thirteenth, Fourteenth and Fifteenth Wards.

Third District — Fifth, Ninth, Tenth, Eleventh and Twelfth Wards.

Fourth District — Seventeenth, Eighteenth, Nineteenth, Twentieth and Twenty-first Wards.

Fifth District — Sixteenth, Twenty-second, Twenty-third, Twenty-fourth and Twenty-fifth Wards.

ADDITIONS, REMOVALS, ETC.

Adams Robert H (Cleaveland & Adams,) res 409 Park ave.

Bassett Walter B, general supt Indianapolis Bridge Co, rooms 37½ W Washington.

Bird's Transfer, Frank Bird propr, 16 N Meridian.

Bitzer Conrad S, trav agt 184 S Meridian, res 371 College ave.

Curtis James B, lawyer, 6 Fletcher & Sharpe's blk, bds 28 W N New York.

Daniels E A Mrs, Physician, 299 N Mississippi, res same.

Emory John (McClintock & Emory,) res 82 N Penn.

Houston James, carp, res 103 N Mississippi.

R. L. POLK & CO'S

Indianapolis City Directory.

1883.

FOR NAMES NOT IN THIS LIST, SEE OPPOSITE PAGE.

ABBREVIATIONS.

agt—agent.
asst—assistant.
ave—avenue.
bds—boards.
blksmith—blacksmith
bet—between.
bldg—building.
blk—block.
carp—carpenter.
clk—clerk.
col'd—colored.
cor—corner.
e—east.
e s—east side.
lab—laborer.
mach—machinist.
mkr—maker.
mnfr—manufacturer.
n—north.
n e—northeast.
n s—north side.
n w—northwest.
nr—near.
opp—opposite.
opr—operator.
pres—president.
propr—proprietor.
res—residence.
rev—reverend.
r m s—railway mail service.
s e—southeast.
s s—south side.
s w—southwest.
sec—secretary.
supt—superintendent.
trans—transportation.
tel—telegraph.
trav—traveling.
treas—treasurer.
w—west.
wid—widow.
wks—works.
w s—west side.

RAILROADS.

Belt R R & S Y Co.....Belt Railroad and Stock Yard Co.
C C C & I (Bee Line).....Cleveland, Columbus, Cincinnati and Indianapolis.
C H & D.....Cincinnati, Hamilton and Dayton.
C I St L & C.....Cincinnati, Indianapolis, St. Louis and Chicago.
I B & W.....Indiana, Bloomington and Western.
I D & S.....Indianapolis, Decatur & Springfield.
I & St L.....Indianapolis and St. Louis.
I & V.....Indianapolis and Vincennes.
J M & I.....Jeffersonville, Madison & Indianapolis.
P C & St L (Pan Handle).....Pittsburgh, Cincinnati and St. Louis.
St L V T H & I (Vandalia Line).....St. Louis, Vandalia, Terre Haute and Indianapolis.
W St L & P.....Wabash, St. Louis and Pacific.

Abbett Charles H (L & C H Abbett), res n w cor Tennessee and 12th.
Abbett Francis M, Physician, 23 Virginia ave, res 854 N Penn.
Abbett John A, molder, res 5 Wood.
Abbett Lawson (L & C H Abbett), res 273 Christian ave.
Abbett L & C H (Lawson and Charles H Abbett), Physicians, 31½ Virginia ave, Abbett Building.
Abbett Margaret (wid John B), res 162 Virginia ave.
Abbett Oliver H P Rev, res 277 S New Jersey.
Abbett Preston S, miller, res 169 W New York
Abbott Anna (wid Archibald), res 320 Potomac.
Abbott Benjamin F, physician, 127 E Washington, res same.
Abbott Catherine E (wid James W), res 700 N West.
Abbott Edward, res 54 Sheldon.
Abbott George J, clk, res 54 Sheldon.
Abbott George W, street car driver, res Irvington.
Abbott James W, miller, res 700 N West.
Abbott John D, flour and feed, 96 Agnes, res same.

BECKER & SON, } MERCHANT TAILORS
99 EAST WASHINGTON STREET.

L. Mueller, "THE TAILOR," 40 S. Illinois St.

J. GILES SMITH { PLUMBER, GAS and STEAM FITTER
BEST WORKMEN!
76 North Pennsylvania Street (west side street.) LOWEST PRICES! LARGEST STOCK.

P GRAMLING & SON MERCHANT TAILORS 35 E WASHINGTON ST

PATENTS

C. BRADFORD,

Solicitor of American and Foreign Patents, 16 and 18 Hubbard Block, Indianapolis, Ind. See advertisement under head of "Patent Solicitors" in classified list.

Abbott John W, bds 239 N New Jersey.
Abbott John W (col'd), janitor 23 S Penn, res 15 Maria.
Abbott Thomas (col'd), lab, bds rear 608 N West.
Abbott Thomas W, clk, res 374 N Tennessee.
Abbott Wm, lab, res 507 W Washington (W I).
Abeck Bernhardt, lab, res 40 Arizona.
Abel Charles C, saloon, 336 Indiana ave, res same.
Abel Henry, tinner, res 401 E New York.
Abger Eugene A, switchman, bds 581 E St Clair.
Abraham Moses, trav agt, rooms 230 E New York.
Abrams George (col'd), carp, res 127 Indiana ave.
Abrams Herman, checkman, res 181 English ave.
Abrams John (col'd), lab, res 280 Lafayette R R.
Abrams J Randall, roofer, bds 35 Mayhew.
Abrams Louis, res 181 English ave.
Abrams Milton J (Harbison & Abrams), res 94 N East.
Abrams Nelson, lab, rooms 202 W Washington.
Abright Charles F, carriage mkr, 123 and 125 Indiana ave, res 119 Indiana ave.
Abromet Adolphus (Brown & Abromet), res 126 W Maryland.
Abromet John, clk Bowen, Stewart & Co, res 126 W Maryland.
Abson Wm (col'd), lab, res 573 E Seventh.
Ach Samuel, bookkeeper 132 S Meridian, rooms 107 N New Jersey.
Achey Americus, carp, res 146 Laurel.
Achey Joseph, carp, res 146 Laurel.
Achgill Christian F, carp, res rear 437 Virginia ave.
Ackelow Herman, saloon, 183 Mass ave, res same.
Acker, see also Aker.
Acker Kate (wid Elijah), res n w cor Washington and Noble.

EDGAR J. HODGSON,
ARCHITECT
And Superintendent,
Rooms 14—25, 37 WEST WASHINGTON STREET,
("Telephone") INDIANAPOLIS, IND.

Ackerman Abraham, japanner, res 368 N Mississippi.
Ackerman Frederick, clk, res 71 Mass ave.
Ackerman Froneka (wid John), res 512 S West.
Ackerman Herman, bartender, bds 252 E Washington.
Ackerman Howard U, mach hand, res N Indianapolis.
Ackermann Andrew, varnisher, res 164 Coburn.
Ackert, see also Eckert.
Ackert George F, clk, res 249 N Tennessee.
Ackron James, bds 166 N Delaware.
Adair Alexander, res 51½ W Washington.
Adair Samuel, lab, res 116 Dorman.
Adam Charles H, clk, res 475 S East.
Adam Charlotte, milliner, res 123 E Merrill.
Adam Louis, cutter Jacob Huber, res 79 E Washington.
Adam Wm C, lab, res 123 E Merrill.
Adams Adrian J, carp, bds Enterprise Hotel.
Adams Alexander, res 268 E St Clair.
Adams Anson T, physician, 215 E Washington, res same.
Adams Arthur V, bookkeeper, res 108 Plum.
Adams Belle N (wid Samuel), res 277 N Delaware.
Adams Brick Co, Justus C Adams manager, office 53 Virginia ave.
Adams Byron F, painter, res 98 Cypress.
Adams Charles A, steamfitter, res 218 S New Jersey.
Adams Charles F, Proprietor Keystone Wringer Co, 72 W Washington, res Erie, Pa.
Adams Charles W, lab, res 224 W Merrill.
Adams David (col'd), lab, res s e cor State ave and Cypress.
Adams David M (Adams Packing Co), res 297 N Delaware.
Adams Edward S, photographer, 279 E Washington, bds 301 E Washington.
Adams Emma, wks 325 E Michigan.
Adams Express Co, Wm A Rhodes, Agent, 25 S Meridian.
Adams Frank, letter carrier, res 73 E St Clair.
Adams Frank A, printer, rooms 79 S Illinois.
Adams Frank S, mach, res 152 N Linden.
Adams Ferd L, driver, res 108 Plum.
Adams Frederick H, clk rooms 25 Talbott blk.
Adams George F (Indianapolis Veneer Works), pres Citizens' Gas Light and Coke Co, res 125 E New York.
Adams George M, conductor, bds Spencer House.
Adams George W, boilermkr, res 282 Railroad.
Adams George W, carp, res 489 E Market.
Adams George W, lab, res 320 Chestnut.

COBURN & JONES { Wholesale Dealers in Rough and Dressed Pine and Hardwood LUMBER
YARD AND MILL, GEORGIA STREET, 1 square north-west of Union Depot.

HOOSIER SAW WORKS INDIANAPOLIS, - - IND. } W. B. BARRY, Prop'r. ☞I take personal supervision of all my work.

Adams Henry, lab, bds Muellers Hotel.
Adams Henry A, mach, res 18 W Georgia.
Adams Henry C, res 622 N Alabama.
Adams Henry G, supt Adams Packing Co, res 29 Christian ave.
Adams Hettie M (widow Samuel), res 750 N Delaware.
Adams House, Sarah J Clark, propr, 272 W Maryland.
Adams Isaac S, finisher, res 329 N Noble.
Adams James, carp, bds Littles Hotel.
Adams James, printer, bds 82 S Illinois.
Adams James C (Adams Packing Co), res 297 N Delaware.
Adams James M, foreman, bds Littles Hotel.
Adams Jessie, res 31½ Kentucky ave.
Adams John Q, House Mover, 255 S Tennessee, res same. *(See adv.)*
Adams John Q (col'd), barber, res 255 W Washington.
Adams Joseph R, painter, res 290 E Louisiana.
Adams Joshua G Hon, judge of the circuit court, res 571 Broadway.
Adams Justus C, manager Adams Brick Co, res 750 N Delaware.
Adams Kate (wid Hubbard S), res Brightwood.
Adams Kneeland T, grocer, 200 Virginia ave, res 26 School.
Adams Levi F (L F Adams & Co), res 108 Plum.
Adams Levi P, cooper, res 111 Patterson.
Adams L F & Co, (Levi F Adams), commission merchants, 52 S Penn.
Adams Marietta V Mrs, res 29 Christian ave.
Adams Marion, lab, res N Indianapolis.
Adams Mary J (wid Jesse), res 51 Bradshaw.
Adams Mary M (wid Reuben), res 622 N Alabama.
Adams Matthew M, fireman, bds Belmont.
Adams Nancy Mrs, res 554 W North.
Adams Packing Co (David M and James C Adams), mince meat, 60 to 66 S Alabama.
Adams Paul A, fireman, bds Belmont.
Adams Quincy, lab, rooms 29 N Alabama.
Adams Rachael J (wid Charles), res 192 W Ohio.
Adams Richard H, letter carrier, rooms 60 W Market.
Adams Robert, drayman, res 181 S New Jersey.
Adams Robert H (H B Palmer & Co), res 411 Park ave.
Adams Samuel, lab, res 126 Downey.
Adams Samuel (col'd), lab, res n e cor Darnell and Oregon.
Adams Sarah (wid Ira), res N Indianapolis.
Adams Thomas, farmer, res N Indianapolis.
Adams Thomas H, cooper, res 59 Minerva.
Adams Thomas J, clk, res 72 W Ohio.
Adams Wesley M, carp, res 56 Fletcher ave.

ANESHAENSEL & STRONG,
—GAS FIXTURES AND—
PLUMBING
Estimates furnished for Gas Piping and Plumbing. We do only good, first-class work, at reasonable prices.
93 North Pennsylvania Street,
New-Denison Hotel Block.

Adams Wm, carp, res 28 E Pearl.
Adams Wm, lab, res s s McCarty, 2 w of Ann.
Adams Wm, millstonemkr, res 129 W McCarty.
Adams Wm C, carp, res 116 Olive.
Adams Wm H, clk, res 364 Blake.
Adams Wm L H, engineer, res 302 Chestnut.
Adams Winnie (col'd, wid Aaron), res 742 N West.
Addington Warren, lab, res 305½ E Washington.
Addison James H (col'd), lab, res 17 Lafayette.
Adkins, see also Atkins.
Adkins Andrew, mach, bds 272 W Maryland.
Adkins Hannah (wid Edward), dressmkr, 340 E Washington, res same.
Adkins Martin V, clk, res 73 N Liberty.
Adkins Robert E, tinner, res 340 E Washington.
Adkins Samuel E, tinner, res 340 E Washington.
Adkinson, see also Atkinson.
Adkinson Florence M Mrs, journalist, res 165 Elm.
Adkinson Wm P, lawyer, 75½ E Washington, res 165 Elm.
Adkisson John C, carp, res 103 Peru.
Adler Frank, gardener, res w s Madison ave, 2 n of Belt R R.
Adler Julius, clothing, 173 W Washington, res same.
Admire Edward E, attendant Insane Hospital.
Admire Mary (wid Oliver R), res 144 Peru.
Adolay Ernst, brewer, res 475 S New Jersey.
Adsit Samuel Rev, res 827 N Meridian.
Aebker Henry C, cabinetmkr, res 137 English ave.
Aebker Wm, cabinetmkr, res 408 S East.
Ætna Life Insurance Co of Hartford, Conn, C W Clifton, General Agent, 15 and 16 Talbott Blk.

LARGEST IMPORTER OF SCOTCH GRANITE
MONUMENTS
IN THE WEST.
A. A. McKain
70 East Market Street.

SIGNS 40 W MARKET F FERTIG { ESTABLISHED 1850. "TELEPHONE."

J. B. & J. E. HENDRICKS { Wholesale and Retail Druggists!
100 EAST WASHINGTON STREET.

CLEMENS VONNEGUT, 184 and 186 East Washington Street. { **HARDWARE AND TOOLS!** BUTCHERS' TOOLS AND MACHINERY.

CHAS. W. MEIKEL,
Wholesale and Retail Dealer in
Gas Fixtures, Lamps and Plumbing Materials,
75 N. Pennsylvania St., (east side).
OPERA HOUSE BLOCK.

FRANK M. DELL { **COAL and COKE!** TRY IT. 27 East Georgia Street.

Aftung David N, res 137 Olive.
Agee Amos, lab, bds 259 W Washington.
Agee Henry, res 268 S Penn.
Agee James A, lab, res 268 S Penn.
Agee John, finisher, res 268 S Penn.
Agee Margaret (wid Amos), res n s Columbia, 1 w Noble (W I).
Ager Thomas, lab, res Brightwood.
Aggert Frederick W, checkman, res 595 S East.
Agler Henry (col'd), lab, n w cor Tennessee and Third.
Ahern Mary, res 532 S Illinois.
Ahern Michael, lab, res 532 S Illinois.
Ahern Michael M, carp, bds 73 N Alabama.
Ahern Wm D, lab, bds 426 S Tennessee.
Ahlders Ahlrich, grocer, 428 S Meridian, res 539 S Meridian.
Ahlers Louis J, mach hand, res 330 S Ala.
Ahnefeld Wm, carp, res 26 Bismarck.
Ahrens Charles N, mach, res 326 Railroad.
Ahrens Samuel R, foreman Woodburn-Sarven Wheel Co, res 326 Railroad.
Ahrens Wm H, lab, res 326 Railroad.
Aicher Otto, carp, bds 153 Deloss.
Aichhorn, see also Auchorn.
Aichhorn Christ, lab, res 418 S Meridian.
Aichhorn Louis, mach hand, res 222 E Merrill.
Aichhorn Wm, baker, res 418 S Meridian.
Aichhorn Wm, lab, res 222 E Merrill.
Aiken, see also Akin.
Aiken Daniel, lab, res 73 W Chesapeake.
Aiken Milton, lab, res 143 Huron.
Ainsworth Frank B, Manager The United States Home and Dower Association, 41 Vance Block, res n w cor Clifford and Ramsey aves.
Aippersbach Christian, stonecutter, bds Vetter House.
Aitken Andrew, mach, bds 272 W Maryland.
Ajax Cigar and Tobacco Co, Thomas W Stewart Pres, Edward G Orr Sec and Treas, Cigars and Tobacco, 59 N Penn.

M. S. HUEY & SON,
FINE DOORS,
73 Pendleton Avenue.
See advertisement, page 5.

Akass Edward T A, clk W H Roll, res 760 N Mississippi.
Ake Charles W, cooper, res 420 W Michigan.
Ake James J, cooper, res 89 Patterson.
Aker, see also Acker.
Aker Charlotte (wid Ellis), res 156 Elm.
Aker David, nurseryman, res 157 N Tennessee.
Aker Lewis E, bookbinder, res 142 Elm.
Aker Martin L, clk, res 156 Elm.
Akin, see also Aiken.
Akin David (col'd), lab, res 81 Ann.
Akin Lewis G, deputy county clerk, res 80 W 5th.
Albaugh Albert B, physician, 232 N Illinois, res same.
Albershardt Anna (wid Henry), res 426 E Vermont.
Albershardt Henry F, shoemkr, 283 E Washington, bds 330 E Washington.
Albert Aaron B, mach, res n e cor Newman and 8th.
Albert Emanuel, farmer, res n e cor Newman and 8th.
Albert Ephraim, clk, res 382 Blake.
Albert John D, saw filer, res 37 Wisconsin.
Albert Lawson H, baggageman, Union Depot, res 438 E McCarty.
Albert Nicholas, bartender, bds 65 N Alabama.
Albert Wm H, carriage trimmer, res 65 Malott ave.
Albertsmeyer Charles, clk, bds 593 S Meridian.
Albertsmeyer Charles H, grocer and saloon, 203 Prospect, res 211 Prospect.
Albertsmeyer Charles H jr, clk, res 211 Prospect.
Albertsmeyer Frances (wid Daniel), res 174 Union.
Albertsmeyer Henry, clk, res 274 S West.
Albertsmeyer Wm, finisher, res 534 S Illinois.
Albertsmeyer Wm C, brakeman, res 82 Meek.
Albertson, see also Elbertson.
Albertson Alfred C, printer, res 125 N Liberty.
Albertson Bessie, cook, Institute for the Blind.
Albin Peter, carp, res 401 Blackford.
Albrecht, see also Elbrecht.
Albrecht Adam A, expressman, res 213 Elm.
Albrecht Charles, cornicemkr, res 374 N Missouri.
Albrecht George A, treas Cabinet Makers Union, res 182 Davidson.
Albrecht George P, expressman, res 59 N Linden.
Albrecht Martin, stonecutter, rooms 36 Cleaveland blk.
Albrecht Maurice, dentist, 61 Fletcher & Sharpe's blk, res same.

Call **Shover & Christian,** BY TELEPHONE Contractors and Builders, 124 E. Vermont St.

BRYCE'S STEAM BAKERY, 14 and 16 EAST SOUTH ST.

Albright Albert F, medical student, bds Pyle House.
Albright Carson R, carriagemkr, res 31 Indiana ave.
Albright Charles W, painter, res 346 N Mississippi.
Albright Delia, wks 30 College ave.
Albright Edward, engineer, res 309 N West.
Albright Samuel H, clk St Helena Hotel.
Albro Frank, candymkr, res 516 Broadway.
Albro Henry O, molder, res 516 Broadway.
Albro Orville H, bookbinder, res 516 Broadway.
Aldag August (Ebner, Aldag & Co), res 583 E Washington.
Aldag Charles (Ebner, Aldag & Co, and Charles Aldag & Son), res 644 E Washington.
Aldag Charles & Son (Charles Aldag and Frank Aldag), boots and shoes, 175 E Washington.
Aldag Emma, clk, res 583 E Washington.
Aldag Frank (Charles Aldag & Son), res 82 N Liberty.
Aldag John, lab, res 583 E Washington.
Aldag Louis, shoemkr, res 219 E Market.
Aldag Wm G, bookkeeper, res 583 E Washington.
Aldenburger Jacob, lab, bds 249 W Maryland.
Alderige Jacob, peddler, res 355½ S Tennessee.
Alderson Ella Miss, nurse Home for Friendless Colored Children.
Aldrich Albert J, clk, res 41 College ave.
Aldrich Charles O, painter, res 364 Railroad.
Aldrich Chauncey, carp, res 364 Railroad.
Aldrich Ella, teacher public school No 11, res 122 Ft Wayne ave.
Aldrich Isaac N Mrs, res 122½ Ft Wayne ave.
Aldrich John D, stair builder, res 41 College ave.
Aldrich John F, fireman, res 41 College ave.
Aldrich Joshua H, agt Thames Loan and Trust Co, 92 E Market, res 124 E Ohio.
Aldrich Royal, res 39 College ave.
Aldridge Frank (Fall Creek Ice Co), res 294 W St Clair.
Aldridge Frank D, mach hand, res 105 Clifford ave.
Aldridge Henry H, clk, res 90 Indiana ave.
Aldridge Hester A (wid Marcellis B), res 105 Clifford ave.
Aldridge Jacob B, commission, bds 90 Indiana ave.
Aldridge John L, commission, res 90 Indiana ave.
Aldridge Joseph A, commission, bds 90 Indiana ave.
Aldridge Susanna (wid Henry H), res 90 Indiana ave.

EDWARD COE & CO.,
The Grocers
Orders Filled Carefully, and Delivered P ptly.
Opposite Post Office.
TELEPHONE.

Aldridge Wm, wheel finisher, res 99 Virginia ave.
Aldridge Winfield S, miller, res 734 E St Clair.
Alerding Barney, bartender, res 224 Union.
Alerding Herman Rev, Rector St Joseph's Church, res 323 E North.
Alerding Herman, tailor, 224 Union, bds same.
Alerding Lizzie, tailoress, bds 224 Union.
Aleshire Joseph P (Simmons, Aleshire & Co), bds New-Denison Hotel.
Alexander Albert W, live stock, res 117 Prospect.
Alexander Alfred M, trav agt, res 85 Broadway.
Alexander Alexander, lab, bds 423 W Washington.
Alexander Andrew, lab, res 416 W Washington.
Alexander Ann (col'd), res 97 W South.
Alexander Edgar L, cabinetmkr, res 436 E Vermont.
Alexander Edward F, cabinetmkr, res 390 Chestnut.
Alexander Eliza J (col'd), res rear 136 W 1st.
Alexander Elmer E, lab, res 562 N Mississippi.
Alexander Emeline (wid Samuel), res 122 Agnes.
Alexander Emma B (wid James W), res 416 Broadway.
Alexander Franklin M, clk, bds 172 N West.
Alexander George M, clk, res 386 Lexington ave.
Alexander George W, lumber, res 159 Park ave.
Alexander Green (cold), lab, res n s Sycamore, 1 w Sylvan.
Alexander Harry (col'd), lab, res 119 Patterson.
Alexander James (col'd), lab 400 N Illinois.

Agent for Hale's Hydraulic Elevators.
E. H. KETCHAM
—ARCHITECT,—
S. A. Fletcher & Co's Bank Building. Plans, Specifications, Detail Drawings and Contracts. Domestic, Ecclesiastical and Public Buildings of all kinds. Plumbing, Steam Heating and Ventilating a Specialty.

L MUELLER MERCHANT TAILOR {40 S. Illinois Street.

BECKER & SON, } MERCHANT TAILORS
99 EAST WASHINGTON STREET.

J. GILES SMITH { Plumber! Gas Fixtures!
76 North Pennsylvania Street (west side street.) ☞CHEAPEST AND BEST PLACE IN THE CITY.

E. Bradford,
Solicitor of American and Foreign
PATENTS
Office, Rooms 16 & 18 Hubbard Block, Cor. Washington and Meridian Sts., Indianapolis, Ind. See Advertisement under head of "Patent Solicitors" in classified list.

Alexander James (col'd), lab, res rear 136 W 1st.
Alexander James M, carp, res 44 Yeizer.
Alexander James W, clk, bds 416 Broadway.
Alexander Jefferson (col'd), lab, res 142 Prospect.
Alexander John (col'd), lab, res 97 W South.
Alexander John L, news agt, res 668 W Washington (W I).
Alexander John S (Niblock, Merrifield & Co), res Philadelphia, Pa.
Alexander Joseph, carp, res 66 Lexington ave.
Alexander J Alexander (Blanton, Watson & Co), res Spring Station, Ky.
Alexander J Walter, clk, res 416 Broadway,
Alexander Laura, bookkeeper, res 66 Lexington ave.
Alexander Laura B, teacher public school No. 20, res 386 Lexington ave.
Alexander Milton K, merchandise broker, res 416 Broadway.
Alexander Norton E, conductor, room 213 N Illinois.
Alexander Robert (col'd), lab, res 237 W Ohio.
Alexander Robert H, carp, bds Illinois House.
Alexander Samuel, driver, bds 73 N Delaware.
Alexander Samuel, lab, res 423 W Washington.
Alexander Samuel B, cabinetmkr, bds 390 Chestnut.
Alexander Stephen (col'd), lab, res 42 W 4th.
Alf Willis (col'd), teamster, res rear 273 Christian ave.
Alford Henry A, clk, res 222 N Delaware.
Alford May, res 222 N Delaware.
Alford Thomas A, clk, rooms 84 E New York.
Alford Thomas G, clk, res 222 N Delaware.
Alford Wm E, cigars and tobacco, Sentinel bldg, rooms 84 E New York.

EDGAR J. HODGSON,
ARCHITECT
And Superintendent,
Rooms 14—25, 37 WEST WASHINGTON STREET,
("Telephone") INDIANAPOLIS, IND.

Alfrey Fremont, bds n e cor Japan and Lincoln lane.
Alfrey Henry, res 244 Virginia ave.
Alfrey James, teamster, res 381 S East.
Alfrey Wm F, lab, bds 244 Virginia ave.
Algeo John, clk, res 298 E Ohio.
Algeo Samuel, grocer, 51 N Alabama, res 159 N Pine.
Algeo Wm J, clk, res 159 N Pine.
Alger Joseph, brakeman, bds 202 E Washington.
Alhand Adalaska, boxmkr, bds 38 Maple.
Alhand John A, finisher, res 38 Maple.
Alhand John A jr, lab, res 24 Maple.
Alig George, Salesman Indianapolis Stove Co, res 44 Stevens.
Alig George, lab, res w s Gatling, 1 n of Raymond.
Alig Nicholas, drayman, res 370 Union.
Alisch August, hosiery mnfr, 161 Shelby, res 159 Shelby.
Alisch Frederick, lab, res 367 Olive.
Alisch Herman, lab, res 159 Shelby.
Alket Amy Mrs, res 77 S Mississippi.
Alkire John W, trav agt, res 74 W Ohio.
Allee Robert J, conductor, res 252½ W Washington.
Allen Agnes (col'd, wid John), res 193 W 4th.
Allen Albert L, sawyer, bds 397 S Alabama.
Allen Andrew J, foreman, res 382 N Mississippi.
Allen Ann (wid Henry), res 132 W Vermont.
Allen Archibald C, res 457 N Penn.
Allen Charles, lab 78 N Illinois.
Allen Charles A, conductor, bds 143 W Michigan.
Allen Charles E, clk, bds 149 N Meridian.
Allen Charles E, student, bds 31 W Ohio.
Allen Charles M, painter, res 63 Hoyt ave.
Allen Charles S, conductor, res 765 E Washington.
Allen Charles W, hoseman, res 111 Pleasant.
Allen Cyrus, (col'd), janitor, res 374 W 2d.
Allen David (col'd), roofer, res 3 Willard.
Allen Donia Miss, teacher public school No. 4, res 132 W Vermont.
Allen Edward, lab, bds e s Cushing n of Bloyd ave.
Allen Edward (col'd), lab, res 121 Columbia.
Allen Edward T, asst state librarian, res 318 Bellefontaine.
Allen Ellen, attendant Insane Hospital.
Allen Emma (col'd), wks 122 N Penn.
Allen Eugene W, train dispatcher C I St L & C R R, res 79 Woodlawn ave.
Allen Eva, attendant Insane Hospital.
Allen Frank, engineer, res 674 S Meridian.
Allen George, policeman, res 470 Virginia ave.
Allen George H, clk, res 132 W Vermont.
Allen George W, teamster, res 174 N Pine.

FOR A NICE DRESS SUIT, MADE TO ORDER, GO TO P. GRAMLING & SON, 35 East Washington Street.

COBURN & JONES Planing Mill and Lumber Yard GEORGIA STREET, 1 square north-west of Union Depot

HOOSIER SAW WORKS INDIANAPOLIS. } W. B. BARRY, Prop'r. Special attention given to repairing.

Allen Green (col'd), lab, bds 66 N Missouri.
Allen Hannah (wid Wm), res 111 Pleasant.
Allen Harry W, clk A L Wright & Co, res 161 Park ave.
Allen Henry (col'd), lab, res 183 E Wabash.
Allen Henry (col'd), lab, res 376 W 2d.
Allen Henry C, lawyer, 10 Boston blk, res 874 N Alabama.
Allen Henry E (Marshall & Allen), res Chicago, Ill.
Allen Horace R (Allen & Johnson, and McCoy & Allen), res 679 N Delaware.
Allen Iona, dressmkr, res 177 E South.
Allen Isaac, lab, res 48 Greenwood.
Allen Isaac (col'd), lab, res 198 W 2d.
Allen Jacob, lab, res 48 Greenwood.
Allen James (col'd), watchman, res 106 S West.
Allen James F, lab, bds Belmont.
Allen James R, sawyer, res 21 Moore blk.
Allen Jasper (col'd), teamster, res 140 E St Mary.
Allen Jerome (col'd), lab 520 E Market.
Allen John, lab, bds 312 Potomac.
Allen John H (col'd), janitor, res 115 Columbia.
Allen John J, plasterer, bds 314 E Market.
Allen John R, lumber, res 306 College ave.
Allen John W, res 53 Spann ave.
Allen John W, fruit stand, 209 W Washington, res 168 W Washington.
Allen Joseph (col'd), lab, res 346 W North.
Allen Josiah F, paymaster I B & W Ry, res 37 W 2d.
Allen Lewis (col'd), porter Surgical Institute Hotel.
Allen Maggie, res 674 S Meridian.
Allen Mary A (wid James S), res 249 S New Jersey.
Allen Matilda (wid Edward), res 27½ Circle.
Allen Minnie, wks 469 N Tennessee.
Allen Nannie R (col'd), wks 327 Park ave.
Allen Powhatan (col'd), lab, res 25 Eddy.
Allen Robert, mach, res 213 N Mississippi.
Allen Robert B, mach, res 213 N Mississippi.
Allen Rufus W, trav agt Hildebrand & Fugate, 35 S Meridian.
Allen Samuel (col'd), lab, res 10 Athon.
Allen Samuel, st car driver, 76 W Louisiana.
Allen Sarah (wid Rufus), res 300 Yandes.
Allen Thomas, cook Meridian Club.
Allen Thomas (col'd), lab, res 29 Biddle.
Allen Thomas (col'd), lab, res rear 67 Howard.
Allen Thomas, janitor, rooms 11 S Mississippi.
Allen Thomas H, clk, res 81 W Ohio.
Allen Thomas H, molder, bds Belmont.
Allen Wilbur B, bookkeeper, res 121 E New York.
Allen Wm, lab Bates House.
Allen Wm (col'd), lab, res rear 212 E Ohio.

ANESHAENSEL & STRONG,
GAS FIXTURES AND PLUMBING.
Chandeliers, Brackets, Stand Lights, Drop Lights, Globes, Shades and Burners of all designs at reasonable prices. Repairs done promptly and in a workmanlike manner.
93 North Pennsylvania Street,
(New-Denison Hotel Block.)

Allen Wm (col'd), porter, rooms 60 W Market.
Allen Wm C, trav agt 31 E Maryland, bds 203 N Illinois.
Allen Wm H (W H Allen & Co), res 161 Park ave.
Allen Wm H (col'd), lab, res 200 W 2d.
Allen Wm J, car inspector, res 414 E Pearl.
Allen W H & Co (Wm H Allen), Druggists, s w cor Penn and Market.
Allen & Johnson (Horace R Allen and Wm P Johnson), Proprietors National Surgical Institute, n e cor Illinois and Georgia.
Aller Marshal G, painter, res 194 Davidson.
Allerdice Joseph, President Indianapolis Abattoir Co and Agent C C Stevens & Co, Hides, Pelts, Furs, etc., 196 to 204 S Meridian, res 176 Woodlawn ave.
Allerman Henry, wks German Protestant Orphan Asylum.
Alley Enoch L, haypress, res 203 N Pine.
Alley Frank B, engineer, res 29 Dillon.
Alley Mary A, book agent, res 300 Fletcher ave.
Alley Rebecca (wid David), res 300 Fletcher ave.
Allford Fremont, lawyer, 68½ E Market, res 75 E Ohio.
Allgier Elias, horse trainer, res 850 N New Jersey.
Allgier Simon, cabinetmkr res 508 E Georgia.
Allgire Amon R, clk, res 619 N Illinois.
Allgire Edwin A, clk, res 619 N Illinois.
Allgire Francis M, clk, res 619 N Illinois.
Allgire James R, foreman Allgire Mnfg Co, res 1107 N Tennessee.
Allgire Joseph B, clk, res 619 N Illinois.
Allgire Mary F, res 619 N Illinois.
Allgire Mnfg Co, wooden dish mnfrs, cor Pogues run and Michigan.

NEW AND ORIGINAL DESIGNS IN
MONUMENTS
A. A. McKAIN,
70 East Market Street.

PAINTING of all kinds, F FERTIG 40 W MARKET { ESTABLISHED 1850. "TELEPHONE."

J. B. & J. E. HENDRICKS, 100 EAST WASHINGTON STREET. } DRUGS

CLEMENS VONNEGUT, 184 and 186 East Washington Street. | **UNDERTAKERS' SUPPLIES!** HARDWARE, LININGS, ROBES, ETC.

CHAS. W. MEIKEL'S
Gas Fixture and Lamp House!
PLUMBING, GAS FITTING, ETC.
75 N. Pennsylvania St., (east side).
OPERA HOUSE BLOCK.

Allgood George, hack driver, rooms 77½ S Illinois.
Allinder Charles S, mach, bds McKeehan House (W I).
Allinder Samuel, foreman, res Hadley ave (W I).
Allison Houston B, lab, bds Stewart Place.
Allison James A, clk, bds N Indianapolis.
Allison James M H (Allison Knitting Co), res 38 Park ave.
Allison John F, res 38 Park ave.
Allison Joshua S (Allison Knitting Co), res 38 Park ave.
Allison Julia A (wid James M H), res 520 N Illinois.
Allison Knitting Co (Noah S Allison, Joshua S Allison and James M H Allison), knit goods mnfrs, 405 N Alabama.
Allison Nathaniel L, printer, bds 168 E Market.
Allison Noah S, (Allison Knitting Co), res 405 N Alabama.
Allison Robert A, trav agt, res 547 N Illinois.
Allison Wm C, carp, bds 132 N Tennessee.
Allman Allie I, clk, bds 32 N East.
Allman Enoch A, trav agt H T Conde, res 332 W Vermont.
Allman Haman B, clk, bds 32 N East.
Allman Matilda B (wid Plympton), res 32 N East.
Allman Minnie B, res 32 N East.
Allman Wm B, physician, 32 N East, res same.
Alloways James M, Mnfr Ladies' Fine Shoes, 10 E Washington, res 498 N Mississippi.
Allowes Mattie (wid Otto), res 451½ E Washington.
Allred Edward, tinner, res 215 E St Clair.
Allred Fannie (wid Garrison W), res 215 E St Clair.
Allred Gaston, lab, bds 124 Blackford.
Allred Millie Miss, instructress Singer Mnfg Co, res 215 E St Clair.
Allred Wm, tinner, res 215 E St Clair.

M. S. HUEY & SON,
Large stock of all kinds of
DOORS, SASH, BLINDS,
Lumber, Lath and Shingles,
73 Pendleton Avenue,
See advertisement, page 5.

FRANK M. DELL, LIME, CEMENT AND PLASTER. 27 East Georgia Street.

Allsmier Henry, lab, res 183 S Linden.
Allsop Thomas V, carriage painter, res 86½ E Market.
Almack Essie, wks 938 N Alabama.
Almond Enos, trav agt, res 332 W Vermont.
Almond John, attendant Insane Hospital.
Alt, see also Ault.
Alt Barbara (wid John), res 280 Spring.
Altamah Flora, wks 451 N Tennessee.
Alten August, blksmith, 257 S Illinois, res 282 S Tennessee.
Altenheimer John, lab, res 131 S Linden.
Althouse Isaac, mill pick mnfr, 191 S Meridian, res 348 S New Jersey.
Altland Elizabeth (wid Samuel T), res 443 N East.
Altland Hiram, varnisher, res 92 Columbia ave.
Altland Mary, teacher public school No 1, res 443 N East.
Altland Samuel H, clk, res 79 Fletcher ave.
Altland Titus, pressman, res 443 N East.
Altland Wm L, clk Hildebrand & Fugate, res 443 N East.
Altman August, blksmith, 237 S Illinois, res 282 S Tennessee.
Altman Hermann, lab, res 558 S Meridian.
Altmann Herman, saloon, 42 Virginia ave, res same.
Altoff August, lab, bds 425 Lexington ave.
Alvey James H, bookkeeper Harrison's Bank, res 369 N New Jersey.
Alward Lydia A (wid Henry), res 132 St Mary.
Alyea Ida, wks 287 E Market.
Amacher Melchior, lab, res 560 S Illinois.
Amack Anna (wid Samuel R), res 170 E Vermont.
Amann Lizzie, wks 613 N Illinois.
Amberg Albert, clk, bds 437 N Pine.
Amberg Charles, lumber, res 437 N Pine.
Ambrose Anna Mrs, res 234 E Washington.
Ambrose Augustus, watchman, res 147 W South.
Ambrose Charles E, electrotyper, bds Pyle House.
Ambrose George W C, res 147 W South.
Ambrose John M, switchman, res 161 W South.
Ambrose Maurice, engineer, res 251 Bates.
Ambrose Robert, switchman, res 251 Bates.
Ambrose Sylvester, engineer, res 646 S Meridian.
Ambrose Wm B, switchman, res 147 W South.
American Elbow Co, Frederick Jones, pres; Henry C Holloway, sec and treas; John P Ioor, supt; office 36 E South.
American Express Co, Edward W Sloane, Supt, 3 W Washington and 14 S Meridian; Supt's Office 8 Hubbard Block.

SHOVER & CHRISTIAN, **124 East Vermont Street.** | CONTRACTORS AND BUILDERS. GENERAL DEALERS IN LUMBER AND BUILDING MATERIAL.

HOUSEHOLD WORDS: BRYCE'S BREAD, 14 and 16 East South St.

American Paper Pully Co of Indianapolis (The), Lynn B Martindale and Wm E Rockwood proprietors, manufactures paper pullies, 114 and 116 S Penn.
American Reciprocity Co, Dr. Daniel Lesh, pres; John Furnas, vice pres; Col Wm M French, sec; Alonzo M White, supt of agts; 29 Thorpe blk.
American Reel Co, John R Pearson, pres; Wm H Craft, sec; Daniel W Grubbs, treas; mnfrs fishing reels, office 24 E Washington.
American Sewing Machine Co, M N Heller, Agent, 22 Kentucky ave.
Ames Almon S, Financial Agent Massachusetts Mutual Life Ins Co, 29 Vance Block, res 442 N East.
Ames Elizabeth, teacher public school No 4, res 216 N West.
Amicable Investment Co (The), W S Haymond pres; Joseph Beattey, vice-pres; C T Bedford sec; Robert H Rees treas; S Loveless general manager, 34 Circle.
Amick Levi G, produce, res 311 W Pratt.
Amick Wm, saw polisher, res 86 E South.
Amos Anna, wks 88 College ave.
Amos Henry, feed, 21 Oriental, res 23 Oriental.
Amos Isaac, lab, res 281 Yandes.
Amos James, watchman, res 39 Blake.
Amos Samuel, lab, res 260 Yandes.
Amos Thomas D (T D Amos & Son), res 302 E North.
Amos T D & Son (Thomas D and Wm J Amos), grocers, 302 E North.
Amos Wm H, brick mason, res w s Pruitt n Bee Line R R.
Amos Wm J (T D Amos & Son), res 302 E North.
Amp Herman, res e s Madison ave 2 s of Raymond.
Amschler Frederick, trunkmkr, res 526 S Meridian.
Amsden Henry, hostler 21 W Pearl.
Amthor Wm L, clk A L Wright & Co, res 217 Virginia ave.
Anderson Abraham (col'd), res rear 232 N Tennessee.
Anderson Albert, lab, res 37 N Tennessee.
Anderson Aquilla, boilermkr, res 84 Michigan ave.
Anderson Arthur A, sec Citizens Street Railway Co, res 71 Peru.
Anderson Arthur E, student, bds Irvington.
Anderson Caroline (wid Henry), res 71 Peru.
Anderson Charles, carp Fairbanks & Co, res 28 N New Jersey.
Anderson Charles, lab, bds 272 W Maryland.
Anderson Cynthia (wid George), res 177 E Market.
Anderson David, miller, res 215 W Pearl.
Anderson David, veterinary surgeon, 74 W Market, res same.

EDWARD GOE & CO.
—PURE REFINED—
SUGARS
52 N. Pennsylvania St.

Anderson David G, carp, res 70 Indiana ave.
Anderson Edward, molder, res s s McCarty 2 w of Chadwick.
Anderson Eli W (Wells & Anderson), rooms 19 E North.
Anderson Fidelia, teacher High School, res 293 N Delaware.
Anderson Frank (col'd), lab, res Belmont.
Anderson Frederick, waiter, bds 218 E Market.
Anderson George, carp, res 185 E Market.
Anderson George, hostler, res 264 Fayette.
Anderson George, lab, res 84 Michigan ave.
Anderson George (col'd), lab, bds 277 Howard.
Anderson George (col'd), lab, bds 561 S Tennessee.
Anderson George (col'd), lab 622 N Penn.
Anderson George E (col'd), lab, res rear 227 W Ohio.
Anderson George P (Hogeland & Anderson), Sec Crown Hill Cemetery, 10 Fletcher & Sharpe's Block, res 811 N Meridian.
Anderson George T, foreman car works, res 285 Prospect.
Anderson George W, car builder, rooms 217 S Illinois.
Anderson Hardware Co (James T Anderson Sr, John H Vajen and J H Vajen Jr), Wholesale Hardware, 144 to 150 S Meridian.
Anderson Harrison (col'd), lab, bds 94 Elm.
Anderson Harvey, lab, res 56 Deloss.
Anderson Hattie, wks Spencer House.
Anderson Henry, clk, bds 177 E Market.
Anderson Ida E, teacher public school No 20, res 71 Peru.
Anderson James, egg packer, res 177 E Market.
Anderson James E, physician, 125½ S Illinois, res 287 E South.
Anderson James S (J H Clark & Co), sec States Mutual Benefit Association, 27 Wright blk, res 745 N Delaware.

Agent for HALE'S HYDRAULIC ELEVATORS.
E. H. KETCHAM,
ARCHITECT,
S. A. Fletcher & Co's Bank Building. Plans, Specifications, Detail Drawings and Contracts. Domestic. Ecclesiastical and Public Buildings of all kinds. Plumbing, Steam Heating and Ventilating a Specialty.

L MUELLER MERCHANT TAILOR {40 S. Illinois Street.

BECKER & SON {MERCHANT TAILORS!
99 EAST WASHINGTON STREET.

J. GILES SMITH, Plumber, 76 NORTH PENNSYLVANIA ST., (west side street.) BEST WORKMEN.
AGENT FOR ARCHER & PANCOAST'S GAS FIXTURES. ALSO, THE GLASS WATER-CLOSET.

P GRAMLING & SON MERCHANT TAILORS 35 E WASHINGTON ST

PATENTS

C. BRADFORD,
Solicitor of American and Foreign Patents, 16 and 18 Hubbard Block, Indianapolis, Ind. See advertisement under head of "Patent Solicitors" in classified list.

Anderson James T (Anderson Hardware Co), res 781 N Delaware.
Anderson James T jr, trav agt 144 S Meridian, res 781 N Delaware.
Anderson Jemima A Miss, dressmkr, res 264 Fayette.
Anderson John, lab, res n s Jefferson 1 e of Reid.
Anderson John shoemkr, 503 N Illinois, res same.
Anderson John A, confectioner, 267 N Noble, res same.
Anderson John F, clk, res 56 Deloss.
Anderson John H, asst manager English's Opera House, bds Occidental Hotel.
Anderson John T, boiler mkr, res 36 Henry.
Anderson John W, cooper, res 169 Elizabeth.
Anderson Joseph (col'd), lab, res 76 N Olive.
Anderson J Newell, clk, bds Circle House.
Anderson Mads, lab, bds 371 S East.
Anderson Martin C, plasterer, res 43 Hoyt ave.
Anderson Mary, wks 228 N Delaware.
Anderson Millie, (col'd, wid Barton), res 190 W 1st.
Anderson Neils, coffee roaster, res 424 S East.
Anderson Owen, carp, bds 306 S Meridian.
Anderson Rasmus, tailor, 189 E Washington, res same.
Anderson Reuben C, janitor, rooms 30½ N Delaware.
Anderson Robert, boiler mkr, res 349 S Penn.
Anderson Robert, bricklayer, bds Ray House.
Anderson Robert, cook, res 276 W Merrill.
Anderson Robert E, clk, bds 96 Harrison.
Anderson Sadie, dressmkr, res 29 S Illinois.
Anderson Samuel, butcher, res 250 Douglass.
Anderson Sarah A (wid Isaac), res N Indianapolis.
Anderson Sarah B (wid George), res Plum, (W I).
Anderson Scott, brakeman, bds 317 Davidson.

EDGAR J. HODGSON,
Architect and Superintendent,
Rooms 14—25, 37 WEST WASHINGTON STREET,
("Telephone.") INDIANAPOLIS, IND.

Anderson Sherman, lab, res 84 Michigan ave.
Anderson Stephen, foreman Woodburn-Sarven Wheel Co, res 427 Lexington ave.
Anderson Thomas, carp, res 354 N West.
Anderson Thomas A, miner, res 27 W 1st.
Anderson Treacy (col'd, wid Frank), res 210 St Mary.
Anderson Wm, lab, bds 177 E Market.
Anderson Wm C, Abstracts of Title, 86 E Market, res 218 N Alabama. (*See adv.*)
Anderson Wm O (Hubbard & Anderson), res 398 N New Jersey.
Anderson Willis (col'd), lab, res 221 Elm.
Anding Henry, porter, res 1 Shelby.
Andler Frederick J, sub letter carrier, res 268 N Noble.
Andra John, painter, res 326 E New York.
Andrew John B, res 264 E Morris.
Andrew Margaret, res 246½ E Washington.
Andrew Richard H, engineer, res 209 Yandes.
Andrew Thomas M, clk A L Wright & Co, bds Grand Hotel.
Andrews Alfred A, cigarmkr, res 155 Shelby.
Andrews Alfred H (A H Andrews & Co), res Chicago, Ill.
Andrews A H & Co (A H Andrews, H L Andrews, T S Hayden, Charles H Hayden, H S Hayden and C E Dickinson), school and office furniture, 43 and 45 S Meridian.
Andrews Charles E (E C Andrews & Co), res 329 Virginia ave.
Andrews Elvira C (wid Elias C), res 329 Virginia ave.
Andrews Daniel W, wheel rimmer, res 306 S Meridian.
Andrews Edgar C (E C Andrews & Co), res 60 Kansas.
Andrews E C & Co (Edgar C Andrews and Charles E Andrews), Successors to Olds & Andrews, Soap Manufacturers, 617 S West.
Andrews Edward, fireman, rooms 163 W South.
Andrews Emma, wks 655 N Delaware.
Andrews Frank (Andrews & Moore), res 18 S Mississippi.
Andrews George M, molder, res 333 Peru.
Andrews Herbert L (A H Andrews & Co), res Chicago, Ill.
Andrews Julius S (col'd), lab, res 110 Hosbrook.
Andrews Lillian A, milliner New York Store, res 396 Dean, Brooklyn, N Y.
Andrews Marion L, clk I B & W Ry, bds Occidental Hotel.
Andrews Morgan, lab, res 427 S West.
Andrews Robert, lab, res 427 S West.
Andrews Susanna (col'd, wid George), res 740 N West.

COBURN & JONES Wholesale Dealers in LUMBER, LATH and SHINGLES.
☞Yards at Indianapolis and Michigan City.

HOOSIER SAW WORKS
INDIANAPOLIS, - - IND.
W. B. BARRY, Prop'r.
I take personal supervision of all my work.

Andrews Thomas (col'd), lab, res rear 117 S East.
Andrews & Moore (Frank Andrews and Albert W Moore), publishers The Gleaner, 3 Miller blk.
Aneshaensel Charles, res 55 Union.
Aneshaensel Charles jr (Aneshaensel & Strong), res 55 Union.
Aneshaensel Julius, cabinetmkr, res 158½ Madison ave.
Aneshaensel Otto, mach, res 55 Union.
Aneshaensel Walter S, mach, res 55 Union.
Aneshaensel & Strong (Charles Aneshaensel Jr and Wm Strong), Plumbers and Gas Fitters, Dealers in Gas Fixtures, Plumbers, Steam and Gas Fitters' Supplies, 93 N Penn. *(See adv.)*
Angle Abel R, conductor, res 78 W Michigan.
Angle George, tilemkr, bds 77 W 7th.
Ankenbrock Francis, lab, bds 355 S Delaware.
Ankenbrock Henry, grocer, 355 S Delaware, res same,
Ankenbrock Henry jr, clk, bds 355 S Delaware.
Ankenbrock Joseph, clk, bds 355 S Delaware.
Ankenbrock Wm, gluer, bds 355 S Delaware.
Ankeney Jacob, res 202 E Market.
Ankeney Sarah, res 202 E Market.
Annabil Ira M, trader, res 218 Indiana ave.
Annaker Emma M Mrs, res 20 Yeizer.
Annin Hattie K Miss, teacher Indianapolis Female Seminary, res 345 N Penn.
Annis Frank (col'd), lab, bds Belmont.
Anonton Kosak, lab, res 245 Lincoln lane.
Ansburg George, lab. res 555 W Washington (W I).
Ansburg George J, fireman, res 555 W Washington (W I).
Anschuetz August, molder, res 7 Buchanan.
Anschuetz Edward, cigar mnfr, 7 Buchanan, res same.
Anschuetz Gustave, finisher, res 7 Buchanan.
Anselm August, lab, rooms 261 S Penn.
Anselm Gregory, lab, res 6 Smithson.
Anselm Joseph, lab, res 6 Smithson.
Ante Jacob, mach, res 426 S Illinois.
Ante Jacob jr, lab, res 426 S Illinois.
Ante Louis, painter, res 426 S Illinois.
Antenen John, bartender Chapin & Gore, rooms St Charles Hotel.
Anthes Jacob, engineer, res 470 S New Jersey.
Anthes Kate Miss, teacher public school No. 13, res 470 S New Jersey.
Anthony Anna C (wid Joshua), res 262 Blake.
Anthony Emanuel, Professor Surgery in Physio-Medical College of Indianapolis, office 99 N New Jersey, res 222 E Ohio.

ANESHAENSEL & STRONG,
—GAS FIXTURES AND—
PLUMBING
Estimates furnished for Gas Piping and Plumbing. We do only good, first-class work, at reasonable prices.
93 North Pennsylvania Street,
New-Denison Hotel Block.

Anthony Emma, attendant Insane Hospital.
Anthony Francis M, res 239 S Mississippi.
Anthony John, clk, bds 113 N Illinois.
Anthony Joshua J, carp, res 462 W Michigan.
Anthony Noah (col'd), porter, res 17 Fayette.
Anthony Wilbur, wks Wm B Burford, res 17 E Court.
Antoni Maurice, fruits, 67 S Illinois, res 30 Hubbard blk.
Antrobus John B, lab, res 12 Dakota.
Apking Henry, lab, res 314 S Penn.
App Andrew, tinner, res 42½ Mass ave.
Appel John J, clk, res 905 N Delaware.
Appel Joseph, lab, res 59½ W Maryland.
Apperson Mollie, dressmaker, bds 132 N Tennessee.
Appleby James, lab, bds 73 N Alabama.
Appleby John, stone dresser, res 270 Chestnut.
Appleby Robert, clk, res 189 E Washington.
Appleby Wm, furniture, 189 E Washington, bds 202 E Washington.
Applegate Augustus W, clk, res 121 W New York.
Applegate Berg (Severin, Ostermeyer & Co), res 274 N New Jersey.
Applegate Charles, cigarmkr, res 107 Benton.
Applegate Edward T, clk Wm B Burford, res 255 N Mississippi.
Applegate Eugene T (Applegate & Co), res Cincinnati, O.
Applegate Hiram, clk, res 381 Coburn.
Applegate Robert O, foreman J E Sullivan, res 30 N Liberty.
Applegate Wm A (Applegate & Co), res 398 N East.
Applegate & Co (Wm A Applegate and Eugene T Applegate), merchandise brokers, 70 S Meridian.
Appling Frederick, shoemkr, res 27 W Georgia.

YOU BUY BUT ONE, GET THE BEST
MONUMENT
—OF—
A. A. McKain,
70 East Market Street.

PLATE GLASS SETTING { Established 1850. "TELEPHONE." } F. Fertig, 40 W. MARKET.

J. B. & J. E. HENDRICKS { WINDOW GLASS! 100 East Washington Street.

CLEMENS VONNEGUT 184 and 186 East Washington Street. { **CABINET HARDWARE** Upholstery Goods! Pressed Wood Ornaments!

CHAS. W. MEIKEL,
Wholesale and Retail Dealer in
Gas Fixtures, Lamps and Plumbing Materials,
75 N. Pennsylvania St., (east side).
OPERA HOUSE BLOCK.

Appling Harry, shoemkr Barnett & Elliott, bds 27 W Georgia.
Apsey Elizabeth, wks 228 N Tennessee.
Arbuckle Alexander H, letter carrier, res 157 N Mississippi.
Arbuckle Mathew (Arbuckle & King), bds Enterprise Hotel.
Arbuckle Samuel (Arbuckle & Reese), res 75 Yandes.
Arbuckle Samuel S, lab, res N Indianapolis.
Arbuckle Wm E, lab, res 75 Yandes.
Arbuckle & King (Mathew Arbuckle and Albert S King), real estate, 77 E Washington.
Arbuckle & Reese, (Samuel Arbuckle and John T Reese), carpenters and well diggers, rear 75 E Market.
Arcade Mills, 200 W Maryland.
Archdeacon Frank M, Manufacturer Vinegar, Pickles, etc, 276 W Washington, res 314 W New York.
Archdeacon Wm, res 314 W New York.
Archer Alexander M, foreman, bds 61 Ash.
Archibald Bernard J, saloon and grocer, n e cor 7th and Michigan road, res same.
Arden Joseph, lab, res Brightwood.
Arens Addie (Arens & Biesecker), res 93 N Delaware.
Arens Frank J, Wholesale Wines and Liquors, 183 E Washington, res 127 Downey.
Arens Samuel, clk, bds Roosevelt House.
Arens & Biesecker (Addie Arens and Maggie Biesecker), dressmkrs, 93 N Delaware.
Arganbright Edward W, trav agt 21 W Georgia, res Gosport, Ind.
Argus Christian, cigarmkr, bds 144 Union.
Armbruster Frank, mach, res 79 S West.
Armbruster John J, bookkeeper Hamilton Bailie, res 79 S West.
Armel Albert, policeman, res 336 S East.
Armentrout James W, farmer, res s e cor Illinois and 22d.
Armitage Hannah Mrs, dressmkr, res 306 W Washington.

M. S. HUEY & SON,
FINE DOORS,
73 Pendleton Avenue.
See advertisement, page 5.

Frank M. Dell, FIRE BRICK AND FIRE CLAY
27 EAST GEORGIA STREET.

Armitage James H, driver Lehmans city transfer, res 306 W Washington.
Armitstead James C, lab, res 19 Biddle.
Armitstead J Harry, carp, res 19 Biddle.
Armitstead Sarah (wid Henry), res 19 Biddle.
Armour Albert, miller, res 25 N Noble.
Armour Austin, lab, res 25 N Noble.
Armour Charlotte S (wid John), res 17 Brett.
Armour Elmer, lab, res 25 N Noble.
Armstead John T, letter carrier, res 39 Elizabeth.
Armstein Sigmund, clk, res 26 S Mississippi.
Armstrong Anna (wid Wm), res 273 Pendleton pike.
Armstrong Edwin J, ice, res Michigan road opp Crown Hill Cemetery (N I).
Armstrong George H (col'd), lab, res Irvington.
Armstrong Henry, saloon, 77 S West, res 72 S West.
Armstrong Henry jr, res 184 Mass ave.
Armstrong Henry sr, sec Indiana Investment Co, res 258 N East.
Armstrong James M, tel opr, bds 40 N Mississippi.
Armstrong James W (Indianapolis Ice Co), res 14 Stewart Place.
Armstrong Jennie, wks Bates House.
Armstrong John, farmer, res Michigan road opp Crown Hill Cemetery (N I).
Armstrong K P (wid Wm), res 66 Arch.
Armstrong Mary (wid Charles W), res 577 E 7th.
Armstrong Mattie (wid Thomas), res 402 S Illinois.
Armstrong Robert, clk, res 320 E Ohio.
Armstrong Robert B, boilermkr, res 577 E 7th.
Armstrong Sarah Mrs (col'd), res 261 Mass ave.
Armstrong Siegel M, lab Excelsior Steam Laundry, res same.
Armstrong Susan, clk, res 153 Deloss.
Armstrong Thomas D, clk R M S, res 124 Broadway.
Armstrong Thomas L (Smithers & Armstrong), res Roosevelt House.
Armstrong Washington (col'd), lab, res 676 N Mississippi.
Armstrong Wm, foreman A D Streight, res 763 N Tennessee.
Armstrong Wm (col'd), lab, res 3 Rhode Island.
Armstrong Wm, st car driver, bds 268 S Penn.
Arnaker George, carp, res 47 Rose.
Arndt Charles H, molder, res 354 Bellefontaine.
Arnett Spencer (col'd), lab, res 9 Center.
Arnholter Frederick W, harnessmkr, 225 E Washington, res 504 S New Jersey.

SHOVER & CHRISTIAN **124 East Vermont Street.** { **General Contractors,** Architects and Superintendents.

BRYCE'S BREAD AND CRACKERS, 14 and 16 East South St.

Arnholter Henry H, harnessmkr, 578 Virginia ave, res same.
Arnold Andrew, molder, res s s McCarty 2 w of Chadwick.
Arnold Barbara (wid Peter), res 50 McGinnis.
Arnold Caspian H, attendant Insane Hospital.
Arnold Charles C, brakeman, res 320 N California.
Arnold Charles, lab, res 59 Oriental.
Arnold Charles B (Arnold & Oliver), res 300 Blake.
Arnold Dora Miss, clk, res 59 Oriental.
Arnold Emma (wid Wm), res 183 W New York.
Arnold Frank, trav agt, res 50 McGinnis.
Arnold George S, clk, res 320 N California.
Arnold George S, driver Am Ex Co, res 909 N Illinois.
Arnold Isaac jr, Major Commandant U S Arsenal, res same.
Arnold Jane (wid Willis), res 59 Oriental.
Arnold John, lab, res 59 Oriental.
Arnold John, packer, res 252½ W Washington.
Arnold John L (Arnold & Kennedy), rooms 123 E Maryland.
Arnold John L, gate-keeper Woodburn-Sarven Wheel Co, res 77 E McCarty.
Arnold John L, lab, res 434 S Illinois.
Arnold John T, lab, res 10 Henry.
Arnold Louis, lab, res n s Willard ave 1 w Belt R R.
Arnold Margaret J (wid John), res 4 Martindale ave.
Arnold Mary, wks 496 N Tennessee.
Arnold Mary E Mrs, res Shively blk.
Arnold Margaret J (wid John), res 328 Hillside ave.
Arnold Richard C, clk, res 320 N California.
Arnold Samuel, lab, bds n s Willard ave 1 w Belt R R.
Arnold Thomas, huckster, res 10 Henry.
Arnold Thomas C, foreman Roache & Boilven, res 174 S Illinois.
Arnold Wm E, switchman, res 239 Huron.
Arnold Wm M, dairyman, res n w cor Lebanon and Brookside ave.
Arnold & Kennedy (John L Arnold and James G Kennedy), livery, 123 E Maryland.
Arnold & Oliver (Charles B Arnold and James M Oliver), flour and feed, 246 W Washington.
Arnuil Louis, lab, res 613 S West.
Arthur George, piano tuner D H Baldwin & Co, 64 and 66 N Penn.
Arthur John, plumber, res 319 N California.
Arthur Wm, stone cutter, res 319 N California.
Arthur Wm A, molder, res 75 Norwood.

EDWARD GOE & CO.

Keep the Largest Stock of

Teas, Coffee and Sugar,

Opp. Post Office.

Artis Americus (wid Wm H), res 302 W Maryland.
Artis Calvin (col'd), lab, res 116 Darnell.
Artis Jonathan (col'd), lab, res Brightwood.
Artis Sarah, wks 576 S Meridian.
Arudel Charles, lab, res s s Legrand ave 2 e Shelby.
Aschbach George, lab, res 555 W Washington (W I).
Aschner Leo, blueing mnfr, 128 Virginia ave, res same.
Ash Adolph, boilermkr, bds 114 S Illinois.
Ash Ella, wks Occidental Hotel.
Ash Frank, lab, res 264 S Tennessee.
Ash Josephine M, attendant Insane Hospital.
Ash Richard, lab, res 264 S Tennessee.
Ash Thomas, printer, rooms 35 Martindale blk.
Ashbaugh John, lab, res 208 Potomac.
Ashby Annie B (wid John B), res 368 N New Jersey.
Ashby John W, attendant Insane Hospital.
Asher Eliza (wid James), res 133 Michigan ave.
Asher Walter, switchman, bds Germania House.
Ashford Allie Mrs (wid Michael, res 575 N Mississippi.
Ashley Eargersfield B Mrs, fancy goods, 102 N Penn, res 339 N Penn.
Ashley Julia E, teacher public school No 10, res 158 Ash.
Ashley Lucy A (col'd, wid James), res 117 Oak.
Ashley Martha W (wid George F), res 158 Ash.
Ashley Thomas (col'd), sexton, res 117 Oak.
Ashmead John S (Rodewald & Ashmead), res 196 N Noble.
Ashmead Mary S, res 196 N Noble.
Ashmead Seely, engineer, res 48 Henry.
Askin Bessie (wid Patrick), res 363 N Pine.
Askin John P, mach hand, res 363 N Pine.

Agent for Hale's Hydraulic Elevators.

E. H. KETCHAM,

ARCHITECT,

S. A. Fletcher & Co's Bank Building. Plans, Specifications, Detail Drawings and Contracts. Domestic. Ecclesiastical and Public Buildings of all kinds. Plumbing, Steam Heating and Ventilating a Specialty.

L. Mueller, "THE TAILOR," 40 S. Illinois St.

BECKER & SON, 99 EAST WASHINGTON STREET. } **MERCHANT TAILORS**

J. GILES SMITH { Plumber! Gas Fixtures!
76 North Pennsylvania Street (west side street.) CHEAPEST AND BEST PLACE IN THE CITY.

P. GRAMLING & SON, { MERCHANT TAILORING AND GENTS' FURNISHING GOODS, } 35 East Washington Street.

C. Bradford,
Solicitor of American and Foreign
PATENTS
Office, Rooms 16 & 18 Hubbard Block, Cor. Washington and Meridian Sts., Indianapolis, Ind. See Advertisement under head of "Patent Solicitors" in classified list.

Askin Robert, lab, res 363 N Pine.
Askren James D, harnessmkr, res 240 E Washington.
Asmus Frederick, carpet weaver, res 504 N West.
Asmus Louis, porter, res 504 N West.
Asmus Louis, fruit dealer, n w cor Meridian and Louisiana, res 504 N West.
Astley Jesse W, druggist, res 160 W Maryland.
Astley Louisa F (wid Wm), res 160 W Maryland.
Astley Samuel C, Druggist, 49 S Illinois, res 160 W Maryland.
Astley Wm J, clk S C Astley, res 160 W Maryland.
Asvalt Charles, cabinetmkr, res 287 Davidson.
Atchison John J, lumber, res 100 W 7th.
Athern Thomas, lab, res 48 N West.
Atherton Wm F, printer, res 131 W Ohio.
Athey Alpheus W, lab, res rear 354 S Illinois.
Athon Lavinia, res 529 N Meridian.
Atking Henry, molder, bds 314 S Penn.
Atkins, see also Adkins.
Atkins Elias C (E C Atkins & Co), res 666 N Meridian.
Atkins, E C & Co (Elias C Atkins, George W Atkins, Walter L Gallup and Merritt A Potter), Propr's Sheffield Saw Works, 206 to 216 S Illinois. (*See adv.*)
Atkins George W (E C Atkins & Co), res 577 N Mississippi.
Atkinson, see also Adkinson.
Atkinson Benjamin, physician, res 309 E South.
Atkinson Charles E, printer, res room 10 Center blk.
Atkinson Clayton G (Overmire & Atkinson), res 228 Fletcher ave.
Atkinson David G, shoemkr, res 307 Court.
Atkinson Earl, clk, bds 135 N Illinois.
Atkinson E Lynn, grocer, 234 Fletcher ave, res 226 Fletcher ave.
Atkinson Thomas, bds 75 College ave.

EDGAR J. HODGSON,
Architect and Superintendent,
Rooms 14—25, 37 West Washington St.,
"Telephone." INDIANAPOLIS, IND.

Atkinson Thomas J, painter, res 48 N New Jersey.
Atlas Engine Works, S A Fletcher, pres; H H Hanna, treas; C B Fletcher, sec; W T Hatch, supt; engine builders, cor 9th and Martindale ave.
Atleberger Michael, lab Bates House.
Atwater Kate, res 323 Olive.
Atwater Sarah (wid Charles), res 323 Olive.
Aubrey Henry C, painter, res 30 S Pine.
Auch Andrew, varnisher, res 78 Dorman.
Auchorn Wm, butcher, bds 148 N Tennessee.
Aue Philomena, wks 826 N Meridian.
Auer John, stone cutter, res 20 N West.
Aufderheide Frederick, cigarmkr, res 738 E 7th.
Aufderheide Henry, carpenter, 234 N Pine, res same.
Aufderheide John H, clk Indiana Banking Co, res 235 Davidson.
Aufderheide Wm J, foreman, res 235 Davidson.
Aughe George W, trav agt, bds Grand Hotel.
Aughinbaugh Edward L, druggist, 63 N Penn, res 783 N Delaware.
Aughinbaugh George C, druggist, 112 Ft Wayne ave, res same.
Aughinbaugh Mary L, kindergarten, res 783 N Delaware.
Aughinbaugh Sarah A (wid Henry P), res 783 N Delaware.
Aughinbaugh Wm M (W M Aughinbaugh & Co), res n e cor Dillon and Lexington ave.
Aughinbaugh W M & Co (Wm M Aughinbaugh), Manufacturers Flavoring Extracts, Baking Powder, Chewing Gum and Blueing, n e cor Dillon and Lexington ave. (*See adv.*)
Augstein Charles T, varnisher, res 119 Dorman.
Ault Adam, engineer, res 196 E Washington.
Ault Albert C, mach, bds 304 Union.
Ault Edward, mach, res 196 E Washington.
Ault Orange, engineer, bds 892 W Washington (W I).
Aumann Charles F (H Westphal & Co), res 230 S New Jersey.
Aumann Christian, sawmkr, res 530 S Illinois.
Aumpf Mary, attendant Insane Hospital.
Aurin Julius, cigarmkr, res 252 S Delaware.
Austin Cassius C, brick mason, bds 309 E Court.
Austin Charles, clk, bds 338 W New York.
Austin Charles B, pres Mutual Benefit Association of Indiana, res Veedersburg, Indiana.
Austin Charles F, grocer, 309 E Washington, res same,
Austin Charles H, clk, res 79 W Ohio.

COBURN & JONES { Dealers in LUMBER, LATH and SHINGLES.
YARD, Georgia Street, one square north-west of Union Depot.

HOOSIER SAW WORKS, W. B. BARRY, Prop'r. 132 and 134 South Pennsylvania Street.
INDIANAPOLIS, - - IND.

Austin Elizabeth A Mrs, dressmaker, 485 S West, res same.
Austin Ellen (wid John), wks n e cor College and Home aves.
Austin Eugene, trav agt, bds n w cor College ave and 9th.
Austin Frank, engineer, res 309 E Court.
Austin Frederick H, printer, res 339 S Delaware.
Austin Gamaliel T, teamster, res 353½ E Market.
Austin Henry S, salesman Union Oyster Co, res n w cor Ohio and Penn.
Austin James, lab, res 13 Chadwick.
Austin Mary (wid Daniel), res s e cor Drake and Oregon.
Austin Napoleon B, lab, res 309 E Court.
Austin Richard J, lab, res 485 S West.
Austin Wm (col'd), teamster, res N Indianapolis.
Austinmiller Phillip, engineer, res 228 W Georgia.
Austinmiller Wm, engineer, res 28 Henry.
Austis Wm, hackman, res 193½ S Illinois.
Avant Robert, clk, bds Occidental Hotel.
Avant Wm H, clk, bds Occidental Hotel.
Avels George W, weighmaster, res 347 S Penn.
Avels Henry, paperhanger, res 357 S Delaware.
Avels Henry A, wheel finisher, res 357 S Delaware.
Avels Margaret (wid Henry), res 357 S Delaware.
Averett James (col'd), lab 3 Bates House blk.
Averill Joseph A, yardmaster, res 227 W New York.
Averill Wm C, clk, bds 227 W New York.
Averly Burt, peddler, bds 341 N California.
Avery George R, lab, res 95 Nebraska.
Avery John L, bookkeeper, res 447 N East.
Avery John P, res 449 N East.
Avery Leon S, res 376 N Tennessee.
Avery Melville D, collector county treasurer, court house.
Avery Milton R, bds 95 Nebraska.
Avery Sarah, wks 515 Broadway.
Avery Oliver H P, painter, res 625 N West.
Axt Wm G, trav agt James Allerdice, rooms 37 S Delaware.
Axtell John W, photographer, 16½ E Washington, res same.
Axum Wm, lab, res 103 Eddy.
Aydelott Samuel (col'd), lab 590 N Delaware.
Ayer James I, trav agt Bowen Stewart & Co, res 655 E Market.
Ayers Cornelius (col'd), lab 530 N Delaware.
Ayers Edward, student, bds 179 N California.
Ayers Edward S, attendant Insane Hospital.

ANESHAENSEL & STRONG,
Wholesale and Retail Dealers in
GAS FIXTURES
Plumbers', Steam and Gas Fitters' Supplies. Repairs Promptly Attended to.
93 North Pennsylvania Street,
(New-Denison Hotel Block.)

Ayers George W, clk, res 144 N Alabama.
Ayers James O, clk, res 555 E Market.
Ayers John R, lab, res 109 N Illinois.
Aylor Charles, fireman, bds 20 S Pine.
Ayres Albert F (Ayres & Cole), res 172 N East.
Ayres Alexander C (Ayres & Brown), res 275 W Vermont.
Ayres David, mach, res 258 Olive.
Ayres David W, bolt worker, res 306 E Louisiana.
Ayres David W, lab, res 214 Olive.
Ayres Elizabeth (wid Wm), res rear 529 W Washington (W I).
Ayres Frank J, printer, rooms 82 E New York.
Ayres George W, blksmith, 79 S Penn, bds 111 E Washington.
Ayres Joseph E, carp, res Brightwood.
Ayres Lyman S (L S Ayres & Co), res 656 N Delaware.
Ayres L S & Co (Lyman S Ayres), Dry Goods and Notions, Dressmaking and Millinery, 33, 35 and 37 W Washington.
Ayres Wm, bricklayer, res 420 W Michigan.
Ayres & Brown (Alexander C Ayres and Edgar A Brown), Lawyers, 36½ E Washington.
Ayres & Cole (Albert F Ayres and Albert B Cole), Lawyers, 35½ E Washington.

B

Baach Sigmond, peddler, res 234 E Washington.
Baar, see also Behr and Barr.
Baar Bernard J, tailor, res 99 N Noble.
Baar Gerhard L, foreman, res 706 S Meridian.
Baas, see also Bass.
Baas Anna, bookbinder, res 428 W New York.
Baas George A, clk J B & J E Hendricks, rooms 100 E Washington.

LARGEST STOCK OF GRANITE
MONUMENTS
IN THE STATE.
A. A. McKain
70 East Market Street.

J. B. & J. E. HENDRICKS Wholesale and Retail Druggists!
100 East Washington Street.

F FERTIG PAINTER 40 W MARKET Established 1850. "TELEPHONE."

CLEMENS VONNEGUT, 184 and 186 East Washington Street. { **HARDWARE AND TOOLS!** BUTCHERS' TOOLS AND MACHINERY.

CHAS. W. MEIKEL,
Wholesale and Retail Dealer in
Gas Fixtures, Lamps and Plumbing Materials,
75 N. Pennsylvania St., (east side).
OPERA HOUSE BLOCK.

Baas Henry, brewer, res 428 W New York.
Baase, see also Basey and Boese.
Baase Charles G, trav agt 137 S Meridian, res 140 Dunlop.
Baase Christian, drayman, res 44 Dunlop.
Baase Henry, mach, res 44 Dunlop.
Baase Henry L, drayman, res 516 S Meridian.
Baase John, drayman, res 347 Union.
Babb Wm W, cabinetmkr Singer Mnfg Co, 74 W Washington.
Babbit Franklin, lab, res 53½ Russell ave.
Babcock Arthur M, agt, bds 278 E South.
Babcock Edward E, trav agt A Kiefer, res 90 College ave.
Babcock Frederick W, carp, res 278 E South.
Babcock Susan M (wid Edwin), res 278 E South.
Baber Adin (A Baber & Co), res Kansas, Ill.
Baber A & Co (Adin Baber, James B Sedwick, Edwin Nichols), live stock commission, Union Stock Yards.
Bach Frank, lab Bates House.
Bach Frank, saloon, 191 E Washington, res 167 E South.
Bach Henry, clk, res 63 S Illinois.
Bach John, res Irvington.
Bacher German, shoemkr, bds 95 E South.
Bachman Anna, wks 240 N East.
Bachman Bernhard, gardener, res e s Madison ave 1 s of Belt R R.
Bachman Frederick M, res 97 W Vermont.
Bachman Lena, wks 488 N West.
Bachmann Frederick J, lab, bds 25 Blake.
Back, see also Bach and Beck.
Back Frederica (wid Clemens), res 94 S Noble.
Backemeyer Frederick G, drayman, res 235 Union.
Backer Bernard H, shoemkr, bds 187 E Ohio.
Backus Charles E, engineer, bds W Washington (W I).

M. S. HUEY & SON,
Large stock of all kinds of
DOORS, SASH, BLINDS,
Lumber, Lath and Shingles,
73 Pendleton Avenue,
See advertisement, page 5.

Frank M. Dell, SEWER PIPE & CHIMNEY TOPS
27 EAST GEORGIA STREET.

Backus Road Cart Co, V M Backus pres; U J Hammond sec and treas; cart mnfrs, rear 75 S Meridian.
Backus Thomas, boilermkr, res 215 Dougherty.
Backus Victor M (V M Backus & Co), pres Backus Road Cart Co, res 190 N West.
Backus V M & Co (Victor M Backus), Carriage and Wagon Manufacturers, 12 and 14 Circle.
Backus Wm, bottler, 92 S Delaware; oysters, fish and game, 77 N Illinois, res 128 Blackford.
Bacon Charles H, clk city dispensary, res 34 E Ohio.
Bacon Edgar H, physician, 25½ W Washington, res same.
Bacon Edward R, clk, bds Roosevelt House.
Bacon Eliza J (wid Elisha W), res 134 E St. Clair.
Bacon Elizabeth (wid Hiram), res s s Clifford ave 1 e Ramsey ave.
Bacon Frank M, paperhanger, res 410 Bellefontaine.
Bacon George M, ironworker, res 134 E St. Clair.
Bacon John L, blksmith, res 429 Bellefontaine.
Bacon Kirk D, paperhanger, res 82 Ft Wayne ave.
Bacon Robert D, merchant police, res 82 Ft Wayne ave.
Bacon Theodore L, clk, res 175 W New York.
Bacon Wm M, policeman, res 410 Bellefontaine.
Bacy Wm, bartender, res 42 Michigan ave.
Bade Anthony, res 56 Fletcher ave.
Bade Emma (wid Charles), res 266 E Ohio.
Bade Fredrick W, supt Indianapolis Transfer Co, res 350 S New Jersey.
Bade George C, clk, res 56 Fletcher ave.
Bade Henry, lab, bds 56 Fletcher ave.
Bade Louisa, wks 3 Central ave.
Baden Charles, reporter, res 543 Madison ave.
Badenkopf Wm, plumber, bds 189 E Ohio.
Bader Felix, mach, res 272 Brookside ave.
Bader Jacob, barber, 316 E Washington, res 314 E Washington.
Bader Martin, varnisher, res Hendricks Place.
Badey Joseph, lab, res 145 N Delaware.
Badger Albert, barber, res 451 S Illinois.
Badger Edward, lab, res 451 S Illinois.
Badger John W, driver, bds 451 S Illinois.
Badger Sarah (wid Wm), res 451 S Illinois.
Badger Theodore, watchman, res Hadley ave (W I).
Badger Wm E, lab, res Hadley ave (W I).
Badges John W, lab, bds 210 W 6th.
Baenzel George, lab, res 149 Dorman.

Shover & Christian, CONTRACTORS AND BUILDERS, 124 E. VERMONT ST. (Telephone Connection.)

AT BRYCE'S BAKERY ONLY THE BEST QUALITY OF GOODS ARE MANUFACTURED.

Bagby Benjamin D (Bagby Bros), res 289 Blake.
Bagby Bros (Wm W and Benjamin D Bagby), Publishers Indianapolis Leader, 11 Millers Block.
Bagby Charlotte T (col'd, wid Henry), res 289 Blake.
Bagby James D, principal public school No. 19, res 289 Blake.
Bagby Wm W (Bagby Bros), res 289 Blake.
Baggerly Charles W (Chambers & Baggerly), res 405 N Pine.
Baggat John, lab, res 660 W Vermont.
Baggett Patrick, lab, res 310 Potomac.
Baggett Thomas, lab, res 149 Minerva.
Baggett Wm, carp, res 243 Bright.
Baggs Charles A, clk, res 335 N Penn.
Baggs Frederick, res 100 N Alabama.
Baggs James, lab, res 320 E Louisiana.
Baggs Thomas B, clk, res 100 N Alabama.
Bagley Edward G, grocers' sundries, 56 S Meridian, res 172 Broadway.
Bagley George M, clk, rooms 78 W Maryland.
Bagley Louisa, res 124 N Tennessee.
Bagley Sallie J, res 124 N Tennessee.
Bagley Sophia (wid Philip), res 23 E Michigan.
Bagley Wm R, carp, res 124 N Tennessee.
Bagley Wm T, carp, bds 124 N Tennessee.
Bagnelle M A Mrs, res 452 N New Jersey.
Bagnelle Robert L, shoemkr, 261 Mass ave, bds 322 N Liberty.
Bagshawe Robert J, driver Bates Transfer Co, res 450 Bellefontaine.
Bahal James F, clk, res 268 S East.
Bahlau Wm, finisher, bds 142 Virginia ave.
Bahr Paul, music teacher, 233 N Noble, res same.
Baier, see also Bair and Bayer.
Baier Christian, barber, bds 27 Daugherty.
Baier Edmund, baker, res 70 S West.
Baier Frederick, lab, res 303½ E Washington.
Bailey Allen H, lab, res 450 N West.
Bailey Alonzo, clk 16 N Illinois, bds National Hotel.
Bailey Andrew J, lab Bates House.
Bailey Charles E (col'd), waiter, res 344 Indiana ave.
Bailey Francis M, clk, res 309 N West.
Bailey Francis P, clk, res 303 S Penn.
Bailey George W, real estate, 94½ E Washington, res 83 Camp.
Bailey James, cooper, res 90 S West.
Bailey Joseph M, clk, res 303 S Penn.
Bailey Joseph P, clk county treasurer, bds 28 School.
Bailey Leon O (Bailey & VanBuren), res 21 Ft Wayne ave.
Bailey Lewis I, hostler, res 276 Fayette.
Bailey Martha, wks 234 N East.
Bailey Martilus C, teamster, res 101 Nebraska.

EDWARD GOE & CO.
The Grocers,
Ship orders by freight or express to all parts of the State. Correspondence solicited.
52 N. PENNSYLVANIA ST.

Bailey Mary A, works 188 N Delaware.
Bailey Michael, shoemkr, res 303 S Penn.
Bailey Stephen, lab, bds 75 N Alabama.
Bailey Wm, lab 20 S Meridian.
Bailey & VanBuren (Leon O Bailey and Wm A VanBuren), Lawyers 5 and 6 Vinton Block, 42 N Penn.
Bailie Hamilton, Coal and Coke, Office 148 S West, res 608 W Vermont.
Bailie James G, plumber, res 210 Bright.
Bailie Mattie Miss, dressmkr, res 608 W Vermont.
Bailie Robert, teamster, res 210 Bright.
Bailie Samuel F, lab, bds 210 Bright.
Bainbridge James, lab, res 65 S East.
Bainbridge Lucian, lab, bds 508 S Illinois.
Bainbridge Margaret, res 65 S East.
Baine Collins E, photographer, rooms 249½ W Washington.
Baine Jennie (wid Thomas), res 249½ W Washington.
Baine Wm, farmer, res 426 E Georgia.
Baine Wm W, butcher, rooms 249½ W Washington.
Bair, see also Baier and Bayer.
Bair Thomas, res 452 Blake.
Baird, see also Beard.
Baird Arlington J, engineer, res 42 Henry.
Baird Charles W, bookkeeper Singer Mnfg Co, res 112 N Penn.
Baird Frederick (Baird & Dillon), res Chicago, Ill.
Baird Hugh, foreman, bds 25 Ray (W I).
Baird John C, brakeman, res 164 S East.
Baird John W, Lawyer, 1 Wiley Block, res 435 N East.
Baird Wm, cooper, s e cor Blackford and Pearl, res 112 N Penn.
Baird & Dillon (Frederick Baird and Francis Dillon), subscription books, 26 Indiana ave.
Bake Dietrich, cigarmkr, res 124 N Pine.
Bake Henry P, trav agt, bds 247 Huron.
Bake John F, clk, res 247 Huron.

Agent for Hale's Hydraulic Elevators.
E. H. KETCHAM
—ARCHITECT,—
S. A. Fletcher & Co's Bank Building. Plans, Specifications, Detail Drawings and Contracts. Domestic, Ecclesiastical and Public Buildings of all kinds. Plumbing, Steam Heating and Ventilating a Specialty.

Merchant Tailor, L. Mueller, 40 S. Illinois St.

BECKER & SON { MERCHANT TAILORS!
99 EAST WASHINGTON STREET.

J. GILES SMITH, Plumber, 76 NORTH PENNSYLVANIA ST (west side street.) BEST WORKMEN.
AGENT FOR ARCHER & PANCOAST'S GAS FIXTURES. ALSO, THE GLASS WATER-CLOSET.

PATENTS
C. BRADFORD,
Solicitor of American and Foreign Patents, 16 and 18 Hubbard Block, Indianapolis, Ind. See advertisement under head of "Patent Solicitors" in classified list.

Bake Nancy T (wid Wm), res 208 W Vermont.
Bakemeyer Charles H, lab,res 429 W Pratt.
Bakemeyer Henry C, clk, res 41 Bradshaw.
Bakemeyer Mary (wid Henry), res 475 Virginia ave.
Baker Aaron C, teamster, res cor Orange and Ramsey ave.
Baker Abraham H, res 282 E South.
Baker Albert (Baker, Hord & Hendricks), rer 870 N Alabama.
Baker Albert E (W H Baker's Sons), res Tamora, Neb.
Baker Albert R (Baker & Randolph), res n w cor California and Michigan.
Baker August, baker, res 16 N Delaware.
Baker Bertha Mrs, stamping and embroidery, 214 E Washington, res same.
Baker Catherine, (wid Wm), res 88 Garden.
Baker Charles (col'd), lab, res rear 738 N West.
Baker Charles,wireworker, res 209 Mass ave.
Baker Charles O, driver, res 61 Ash.
Baker Christian, foreman, bds 128 Elizabeth.
Baker Christian, lab, res e s Rose 2 s of Roe.
Baker Christian, molder, bds cor East and Virginia ave.
Baker Conrad (Baker, Hord & Hendricks), res 588 N Alabama.
Baker Doras J (W H Baker's Sons), res Mt Jackson.
Baker Edgar J, tinner, res 18 Park ave.
Baker Edmund, janitor court house, rooms Vinton blk.
Baker Edward S, printer, res 140 N Alabama.
Baker Edward F, student, rooms 793 N Tennessee.
Baker Edward R, conductor, bds 68 S Mississippi.
Baker Elijah (col'd), lab, res 567 E 7th.
Baker Frank, lab, bds South House.
Baker Frank, mach, res 520 Bellefontaine.
Baker Frank W (Surbey & Baker), res 282 E South.

EDGAR J. HODGSON,
Architect and Superintendent,
Rooms 14—25, 37 WEST WASHINGTON STREET,
("Telephone.") INDIANAPOLIS, IND.

Baker George E, printer, rooms 77 Indiana ave.
Baker Henry (col'd), carp, res 178½ Indiana ave.
Baker Henry (col'd), carp, res 128 S Tennessee.
Baker Henry, farmer, res w s Baltimore ave s of Brinkman.
Baker Henry (col'd), lab, res 214 Elm.
Baker, Hord & Hendricks (Thomas A Hendricks, Abram W Hendricks, Conrad Baker, Oscar B Hord, Albert Baker and Edward Daniels), Lawyers, 23 S Penn.
Baker Isaac, pumpmkr, res 249 W Washington.
Baker Jacob, cigarmkr, bds Pyle House.
Baker Jacob P, driver, res 109 Lincoln lane.
Baker James J, carp, res n s alley bet Belt and I B & W R'ys (W I).
Baker James M, bookkeeper, res 121 N Delaware.
Baker James P, Lawyer 33 Vance Block, res 109 Central ave.
Baker Jesse A, musician, res 214 E Washington.
Baker Joel A, tollgate keeper, res Belmont.
Baker John, brakeman, bds 80 S Mississippi.
Baker John, clk R M S, res 27 Coburn.
Baker John A, clk, res Haughsville.
Baker John S, conductor, res 85 S Liberty.
Baker Joseph F, Manufacturer of and Wholesale and Retail Dealer in Overalls, Shirts, Drawers and Pants, 346 E St Clair nr Mass ave, res 318 N Noble.
Baker Joseph T, res 78 Garden.
Baker Josephine (col'd, wid John), res 141 S New Jersey.
Baker Lena, wks 477 N Illinois.
Baker Lizzie, wks 133 Dorman.
Baker Lizzie, wks 170 John.
Baker Lizzie, wks 705 N Illinois.
Baker Louisa (wid Thomas), res 64 Oak.
Baker Mary (wid Charles),res 209 Mass ave.
Baker Milledge A, mach, res w s Hazel 2 n C C C & I R R.
Baker Minnie, waiter Pyle House.
Baker Nancy (wid George), res 107 Malott ave.
Baker Obediah, stock raiser, res w s Hazel 2 n Bee Line R R.
Baker Patsie (col'd), res 214 Elm.
Baker Pope, flagman, res 156 Michigan ave.
Baker Scott (col'd), lab, bds s s Michigan ave 1 e Lynn.
Baker Sophia (wid Santiago W), res 50 Minerva.
Baker Thomas, foreman, res 208 Potomac.
Baker Thomas M, clk 128 S Meridian, bds 172 N Delaware.
Baker Ulysses S G, lab, res 78 Garden.
Baker Walton C, res 588 N Alabama.

P. GRAMLING & SON, DEALERS IN READY MADE CLOTHING AND GENTS' FURNISHING GOODS, No. 35 East Washington Street.

COBURN & JONES Planing Mill and Lumber Yard GEORGIA STREET, 1 square north-west of Union Depot

W. B. BARRY
INDIANAPOLIS.
SAW MANUFACTURER.
All Work Warranted.

Baker Wilber, lab, res 61 Ash.
Baker Wm, farmer, res s w cor Illinois and 22d.
Baker Wm, wireworker, res 209 Mass ave.
Baker Wm H (Baker & Stephenson), res 82½ Mass ave.
Baker Wm H, live stock, Mt Jackson, res Manchester, Ind.
Baker Wm H, trav agt Brown & Boyd, res 17 Pleasant.
Baker Wm J, mach, res 228 E South.
Baker Winfield S, bartender, res 64 Oak.
Baker's W H Sons (Albert E Baker, Doras J Baker and Zachariah T Baker), distillers, Mt Jackson.
Baker Zachariah T (W H Baker's Sons), res Mt Jackson.
Baker & Randolph (Albert R Baker and Fletcher Randolph), printers, 63 and 65 W Maryland.
Baker & Stephenson (William H Baker and Orville J Stephenson), Proprietors Enterprise Hotel, 82½ Mass ave.
Balch John A, contractor, bds The Brunswick.
Baldridge Jane (col'd), wks 529 N Meridian.
Baldridge Josie (wid Roy), res 31½ Kentucky ave.
Baldus John, res 408 Wilson.
Baldus Joseph, bartender, rooms 20½ S Delaware.
Baldwin Celia (col'd, wid David), res 51 Rhode Island.
Baldwin Dwight H (D H Baldwin & Co), res Cincinnati, O.
Baldwin D H & Co (D H Baldwin, Lucien Wulsin and R A Johnston), Pianos and Organs, 64 and 66 N Penn.
Baldwin Ebenezer, engineer, res 19 Woodlawn ave.
Baldwin Frederick P, bds The Brunswick.
Baldwin Frank M, trav agt Hildebrand & Fugate, rooms 80 E New York.
Baldwin Isaac D, conductor, res 289 Huron.
Baldwin James M, cabinetmkr, res 298 Chestnut.
Baldwin Julius A, foreman, bds 33 S Delaware.
Baldwin Stephen (col'd), engineer, res 43 Dakota.
Baldwin Thomas (col'd), lab, bds 218W 8th.
Baldwin Wm (col'd), lab, res n s 10th 2 w of Mill.
Baldwin Wm R, lab, res Woodside addition e of city.
Bales Wm P, clk, res 179 N Noble.
Balfe John E, clk, res 82 Greer.
Balfour Alexander, clk 76 E Market.
Balfour James M, Pickles, Cheese, Butter and Jellies, 205 W Washington, res 211 W Maryland.
Balfour John, Restaurant, 76 E Market, res 70 E Ohio.

ANESHAENSEL & STRONG
Plumbing and Gas Fixtures,
We put in cast-iron sinks, well and cistern pumps, sewer pipes, water pipes, gas pipes, bath tubs, wash stands, etc. All work done in a workmanlike manner, and at a reasonable price.
93 North Pennsylvania Street,
New-Denison Hotel Block.

Balger Nettie, dressmkr, 80 Indiana ave res same.
Balke Charles R, bookkeeper 27 E Georgia, res 606 N Mississippi.
Balke Louise (wid Charles H), res 606 N Mississippi.
Ball Addison W, carriage body mkr, 248 S Meridian, res same.
Ball Albert J, clk R M S, rooms 151 N Illinois.
Ball Anthony, baker, 178 S Illinois, res same.
Ball Frank (col'd), lab, bds 131 Mass ave.
Ball George A, carriagemkr, res 121 N Liberty.
Ball James K, fireman, bds 234 Bright.
Ball James M, dentist, 11 and 12 Talbott Block, res 78 E North.
Ball John C, shoemkr, bds 135 E Washington.
Ball John E, tel opr, res 234 Bright.
Ball Joseph W, bricklayer, res 84 Benton.
Ball Lizzie, wks 860 E Washington.
Ball Nathan, lab, res 257½ W Washington.
Ball Orlow B, route agt News, res 127 N Liberty.
Ball Wm, carp, res 234 Bright.
Ball Wm, fireman, bds Ray House.
Ball Wm, mach, bds n w cor 9th and College ave.
Ball Wm T, lab, res 55 Ellen.
Ballantyne Wm, woodyard, 82 Elizabeth, res same.
Ballard Asa, clk, rooms Boston blk.
Ballard Austin, engraver, res 318 Mass ave.
Ballard Charles L, clk, room 42 S Tennessee.
Ballard Cornelius W, blksmith, res 449 N Mississippi.
Ballard Edward, attendant Insane Hospital.
Ballard Granville M, western lands, 7 Journal bldg, res 275 N Meridian.
Ballard Harrison W (Ballard & Richard), res 287 N Meridian.

No charge made for making Elegant and Artistic Designs for Monuments
—AT—
A. A. McKain's,
70 East Market Street.

House Painting, 40 W. MARKET, F. FERTIG.
"TELEPHONE."
Established 1850.

J. B. & J. E. HENDRICKS { SURGICAL INSTRUMENTS!
100 East Washington Street.

CLEMENS VONNEGUT, 184 and 186 East Washington Street. | **UNDERTAKERS' SUPPLIES!** HARDWARE, LININGS. ROBES, ETC.

CHAS. W. MEIKEL'S
Gas Fixture and Lamp House!
PLUMBING, GAS FITTING, ETC.
75 N. Pennsylvania St., (east side).
OPERA HOUSE BLOCK.

Frank M. Dell. FIRE BRICK AND FIRE CLAY
27 EAST GEORGIA STREET.

Ballard Harry C, wheelmkr, res 449 N Mississippi.
Ballard Henry (col'd), lab, res e s Ramsey ave, 1 s Clifford ave.
Ballard Isaac A, painter, res 501 Lexington ave.
Ballard James W, stone cutter, res 264 S Missouri.
Ballard Jane (col'd, wid Levan), res 13 Lafayette.
Ballard Jennie Mrs, res 9 Indiana ave.
Ballard John C, carp, res 85 Bradshaw.
Ballard John C, stonecutter, bds 264 S Missouri.
Ballard Joseph E, trunkmkr, res 525 E Market.
Ballard Katie, wks Surgical Institute Hotel.
Ballard Levi C, clk 41 W Washington.
Ballard Levi E, farmer, res 72 W 9th.
Ballard Michael, stonecutter, res 264 S Missouri.
Ballard Oliver M, printer 27 Circle.
Ballard Ruth A (wid Cornelius), res 449 N Mississippi.
Ballard Thomas (col'd), lab 73 Circle.
Ballard Ward F, carp, res 68½ Mass ave.
Ballard Wm H, milk depot, 102 N Delaware, res 72 E Ohio.
Ballard Wm H, general manager of agencies Washington Mutal Aid and Life Association, 4 Vajen's Exchange Block, rooms same.
Ballard Wm M, physician, 186 Indiana ave, res same.
Ballard Wm P, bookkeeper Indiana Farmer Co, res 288 Lincoln ave.
Ballard Wyatt, lab, bds 328 W New York.
Ballard & Richard (Harrison W Ballard and Jesse M Richard), broom mnfrs, Blind Asylum.
Ballenger Jennie L Mrs (wid Charles), res 374 College ave.
Ballinger Elijah M (Ballinger & Saltmarsh), res 112 Yandes.
Ballinger Henry, engineer, res 86 Harrison.

BEE HIVE PLANING MILL!
FRONT DOORS!
WHOLESALE AND RETAIL.
BOTTOM PRICES.
73 Pendleton Avenue.
See advertisement, page 5.

Ballinger Henry L, wheel finisher, bds 306 S Meridian.
Ballinger Peter, blksmith, bds 306 S Meridian.
Ballinger Thomas A, laundry, 57 Indiana ave, res 123 Columbia ave.
Ballinger & Saltmarsh (Elijah M Ballinger and Wm L Saltmarsh), carpenters and builders, s e cor Potomac and Missouri.
Ballmann Emil, lab, bds 400 S Alabama.
Ballmann Ernest, chairmkr, res 36 Kansas.
Ballmann Herman, tailor, bds 400 S Alabama.
Ballmann John H (Ballmann & Seyfort), res 376 S Alabama.
Ballman Wm, lab Bates House.
Ballmann & Seyfort (John H Ballmann and George Seyfort), painters, 48 Virginia ave.
Ballweg Alfred E, sporting goods, 81 W Washington, res 171 Madison ave.
Ballweg Amalie (wid Ambrose), res 171 Madison ave.
Ballweg Charles F, lab, res 171 Madison ave.
Ballweg Frederick W (Ballweg & Co), res 336 S Meridian.
Ballweg & Co (Frederick W Ballweg and Wm Blizard), box mnfrs, e s West bet I & St L and Vandalia R Rs.
Bals Asa C, collector, bds 50 Fletcher ave.
Bals Christian F, res 174 W Michigan.
Bals Henry C G, vice-pres Merchants National Bank, res 235 Park ave.
Balser Albert L, cooper, bds 276 Blake.
Balsley John W, clk R M S, rooms 86 S Tennessee.
Baltimore & Ohio Express Gardner H Grover, Agent, 38 S Illinois.
Baltzly Jacob B Rev, pastor 1st English Lutheran church, res 74 E Walnut.
Baltzy John Rev, acting pastor 1st English Lutheran church, res 74 E Walnut.
Balz Frederick, grocer, 400 N West, res 398 N West.
Balz Peter, res 13 Fayette.
Balz Peter, meat market, 773 N Illinois, res same.
Balz Philip, meat market, 556 N Mississippi, res 68 Spruce.
Balzart Henry, tinner, res 112 S Illinois.
Bamberger Amelia (wid Raphael), res 5 Ft Wayne ave.
Bamberger Hermann, Hats, Caps and Furs, 16 E Washington, res 1 Ft Wayne ave.
Bamberger Isaac, clk H Bamberger, res 5 Ft Wayne ave.
Bamberger Michael, clk, res 1 Ft Wayne ave.
Baney Edward, barber, bds 226 N East.
Baney Phillip, lab, res 17 Minerva.
Bangert Philip, finisher, bds 82 S Delaware.

SHOVER & CHRISTIAN **124 East Vermont Street.** | **CONTRACTORS and BUILDERS.** Special attention paid to Art and Library Furniture.

AT BRYCE'S BAKERY ONLY THE BEST QUALITY OF GOODS ARE MANUFACTURED.

Banghart John W, broommkr, bds rear 184 S Delaware.
Banghart Phœbe (wid Watson), res rear 184 S Delaware.
Banghart Wm R, lab, res rear 184 S Delaware.
Bank of Commerce, John H Stewart, President; John W Ray, Cashier; s e cor Virginia ave and Penn.
Banke John H, carp, res 218 Olive.
Bankett Theodore (col'd), coachman, res 130 E St Joseph.
Banks Andrew M, grocer, 120 Columbia ave, res same.
Banks Charles, carp, bds 537 E 7th.
Banks Harry E, clk, res 132 Columbia ave.
Banks Isaiah (col'd), lab, res 37 Newman.
Banks James (col'd), lab, res rear 67 Howard.
Banks James, yard master I & St L R R, res 176 S Illinois.
Banks Mahlon (col'd), wks McKeehan House (W I).
Banks Morris, lab, res 111 Oak.
Banks Silas (col'd), lab, res 37 Newman.
Banks Warren (col'd), lab, res 37 Newman.
Bannan Michael, porter, res 223 Union.
Bannan Richard, lab, res 319 Phipps.
Bannatta Joseph, foreman, bds 73 N Alabama.
Bannister Samuel N, res 267 N Tennessee.
Bannon Andrew, molder, res 38 Lincoln lane.
Bannon James B, lab, res Haughsville.
Bannon Michael, lab, res 38 Lincoln lane.
Bannwarth Benedict, shoemkr, 36 Mass ave, res same.
Bannwarth Benjamin, clk, rooms 76 E New York.
Bannwarth Charles, tel opr, bds 36 Mass ave.
Bannwarth Minnie, wks 217 Davidson.
Banse Moritz, architect, bds 490 N Alabama.
Banse Wm, wagonmkr, res 193 S East.
Banta Charles W, sec and treas Rand & Co, bds 111 E Washington.
Banta Dallas, carp, res 72 E Wilkins.
Banta George, special agt Franklin Fire Insurance Co, s e cor Circle and Market.
Banta Wilson T, trav agt, res 178 Huron.
Bany Adam, bartender, res 744 E Market.
Bany Anna, wks 342 E Market.
Bany Edmund, barber, bds 744 E Market.
Bany Henry, varnisher, bds 744 E Market.
Bany Peter, Choice Wines, Liquors and Cigars, 251 and 253 E Washington, res same.
Bany Simon, shoemkr, res 744 E Market.
Bany Simon jr, carp, res 744 E Market.
Banzhaf Martin, mach, res 223 W 6th.
Baptist John H (col'd), carp, res 301 Bright.
Barbee Bell, res 120½ W New York.
Barbee Charles L (col'd), lab, bds 561 S Tennessee.

—EDWARD GOE & CO.—
(ESTABLISHED 1865.)
FANCY
GROCERIES,
OPP. POST OFFICE.

Barbee Henry, engineer, res 34 Newman.
Barbee Henry (col'd), lab, res 208 W 2d.
Barbee Milton (col'd), lab, res 83 Ann.
Barbee Sampson, molder, res 34 Newman.
Barbee Stephen (col'd), lab, bds 561 S Tennessee.
Barber Alfred (col'd), barber, rooms 684 N Mississippi.
Barber Burrell (col'd), lab, res 19 Columbia.
Barber Charles (col'd), lab, res n s 8th 1 w of canal.
Barber Edmond (col'd), lab, res 122 W 4th.
Barber Edward A, mach, res 115 W New York.
Barber Isaac (col'd), lab, res 114 Rhode Island.
Barber James H (col'd), lab, res 106 Minerva.
Barber John (col'd), lab 496 N Tennessee.
Barber Laura Mrs, (col'd), res 214 N Missouri.
Barber Lewis (col'd), lab, res 320 Indiana ave.
Barber Lewis (col'd), lab, res 400 Blackford.
Barber Pfarrar Mrs, clk, res n w cor North and New Jersey.
Barber Shadrack (col'd), lab, res 80 Christian ave.
Barber Simon (col'd), lab, res 127 Elizabeth.
Barber Sonney (col'd), lab, res 163 Elizabeth.
Barber Virgil (col'd), lab, res 233 S Tennessee.
Barber Walker (col'd), lab, res 43 Rhode Island.
Barbour Alice T (wid Lucian), res 712 N Meridian.
Barbour Annie Miss, principal public school No 17, res 216 N West.
Barbour John N, cabinetmkr, res 212 Douglass.
Barbour Oliver P, physician, rooms 37½ W Washington.

Agent for HALE'S HYDRAULIC ELEVATORS.
E. H. KETCHAM,
ARCHITECT
S. A. Fletcher & Co's Bank Building. Plans, Specifications, Detail Drawings and Contracts. Domestic, Ecclesiastical and Public Buildings of all kinds. Plumbing, Steam Heating and Ventilating a Specialty.

L MUELLER MERCHANT TAILOR {40 S. Illinois Street.

BECKER & SON, } MERCHANT TAILORS
99 EAST WASHINGTON STREET.

J. GILES SMITH { PLUMBER, GAS and STEAM FITTER
BEST WORKMEN!
76 North Pennsylvania Street (west side street.) LOWEST PRICES! LARGEST STOCK!

PATENTS
C. BRADFORD,
Solicitor of American and Foreign Patents, 16 and 18 Hubbard Block, Indianapolis, Ind. See advertisement under head of "Patent Solicitors" in classified list.

P GRAMLING & SON CLOTHIERS 35 EAST WASHINGTON ST

Barbour Samuel, physician, res 216 N West.
Barckdall Benjamin S, grocer, 204 Blake, res same.
Barckdall Daniel, res 626 N West.
Barckdall Wm, painter, bds 113 Agnes.
Barcus Wm, molder, bds 237 N West.
Barfield Isaac (col'd), lab, res 18 Newman.
Barger John, lab, res 191 Orange.
Barger Martha J (wid Frank), res rear 609 S Meridian.
Barkalow John W, clk Brown & Boyd, res 854 N Penn.
Barkau Henry J, hackdriver, res 324 E Wabash.
Barkau Louis, varnisher, res 324 E Wabash.
Barkau Mary E (wid Henry), res 257½ Mass ave.
Barker Henry H, printer, rooms 249 N Tennessee.
Barker Jacob A jr, trav auditor I B & W Ry, bds Occidental Hotel.
Barker Jay A, clk, bds 28 W New York.
Barker Lulu, tailoress, res 69 W Market.
Barker Samuel M, policeman, res 472 N New Jersey.
Barker Walter L, clk, res 472 N New Jersey.
Barkes Obediah T, sawyer, res 84 Ray (W I).
Barkes Sarah E, (wid William), res 12 S Mississippi.
Barkley James, lab, res 17 Spruce.
Barkley James W, lab, res 17 Spruce.
Barkley Minor, tel opr, res 149 S East.
Barlesius Gottfried, paper mkr, res 119 Locke.
Barley Charles, barber, bds 20 W Georgia.
Barlow Frank, molder, bds 188 S Mississippi.
Barlow George, mach, res 176½ N Missouri.
Barlow John F, mach, res 53 Fayette.
Barmfuehrer Christian, lab, res 186 Reid.
Barmfuehrer Ricci, res 186 Reid.
Barnaby George, lab, res 675 W Vermont.
Barnaby Thomas, lab, bds 675 W Vermont.
Barnaby Wm, teamster, res 1 Rathbone.
Barnaman Wm, lab, bds 231 Shelby.

EDGAR J. HODGSON,
ARCHITECT
AND SUPERINTENDENT,
"Telephone." Rooms 14—25, 37 W. Wash'ton St.
INDIANAPOLIS, IND.

Barnard Eugene E (Barnard & Sayles), res 745 N Penn.
Barnard Fred, Boots and Shoes, 47 W Washington, res 140 W New York.
Barnard & Sayles (Eugene E Barnard and Charles F Sayles), Insurance, Loans, Real Estate and Rentals, 75 and 77 E Market.
Barneclo Claudia, res 156 S Noble.
Barneclo Harry, lab, res 156 S Noble.
Barneclo Maggie (wid Lorenzo N), res 156 S Noble.
Barneclo Rebecca (wid John), res 53 Bates.
Barneclo Wilbur G, deputy U S marshal, res 53 Bates.
Barnes, see also Barns.
Barnes Albert A (A A Barnes & Co), propr Udell Woodenware Co, N Indianapolis, res 782 N Illinois.
Barnes Albert H (Barnes & Bro), res 2 Columbia ave.
Barnes Alfred A, clk 140 S Meridian, res 405 E Washington.
Barnes A A & Co (Albert A Barnes, Thomas Mann and Austin F Bradley), Wholesale Commission Merchants, 52 to 58 S Delaware.
Barnes Catherine, wks 206 N Illinois.
Barnes Charles A, physician and druggist, Brightwood, res same.
Barnes Daniel, lab, res 286 W Maryland.
Barnes Eaton, mach hand, res 24 Davis.
Barnes Edward C (Barnes & Bro), res 2 Columbia ave.
Barnes Edward J, attendant Insane Hospital.
Barnes Elizabeth Mrs, propr Stewart Place, s e cor Ohio and Illinois.
Barnes Fielder C, bds St Charles Hotel.
Barnes George W, manager Keystone Wringer Co, 72 W Washington.
Barnes Henry I (Coffin & Barnes), res 400 N East.
Barnes Henry F, physician, 10 and 11 Masonic Temple, res 607 N Mississippi.
Barnes Howard, rooms St Charles Hotel.
Barnes Hugh, lab, res 286 W Maryland.
Barnes Jane (col'd, wid John), res 220 N Missouri.
Barnes John, carp, res 246 Fayette.
Barnes John, carp, res 397 N West.
Barnes Laura A (wid Richard A), milliner, 407 E Washington, res same.
Barnes Richard H, trav agt, res 113 E St Joseph.
Barnes Sanford (col'd), barber, rooms 60 W Market.
Barnes Stephen D, lab, res 286 W Maryland.
Barnes Walter (col'd), porter, bds 41½ N Illinois.
Barnes Wm H, lab, res 286 W Maryland.
Barnes Wm M, painter, res 138 John.

Coburn & Jones { Dealers in SASH, DOORS AND BLINDS.
Planing Mill, Georgia St., 1 square north-west of Union Depot.

HOOSIER SAW WORKS
W. B. BARRY, Prop'r. INDIANAPOLIS.
Call or write for Special Quotations.
132 and 134 South Pennsylvania Street.

Barnes Wm T, trav agt Wm M Herriott, 48 N Penn.
Barnes & Bro (Albert H Barnes and Edward C Barnes), grocers, 2 to 6 Columbia ave.
Barnett, see also Barnitt.
Barnett Carrie Miss, res 36 Ross blk.
Barnett Charles (col'd), lab, bds 115 N Missouri.
Barnett Daniel, carp, res 72 Minerva.
Barnett Daniel, tailor, res 106 Agnes.
Barnett David, lab, res 235 E Louisiana.
Barnett David W (Barnett & Elliot), res 359 N Penn.
Barnett Dora Miss, wks Denison Hotel.
Barnett Edward, lab, res 300 Kentucky ave.
Barnett Edward jr, lab, res 300 Kentucky ave.
Barnett Jacob, saloon, 32 Malott ave, res same.
Barnett James, lab, rooms Boston blk.
Barnett James R, tel opr, res 212 E Market.
Barnett John, molder, bds 32 Chadwick.
Barnett John N, molder, res 32 Chadwick.
Barnett John H, cooper, bds 150 E St Joseph.
Barnett John W, merchant police, res 57 Dunlop.
Barnett Lucy G Mrs (wid Francis), res 36 Ross blk.
Barnett Nora Miss, res 36 Ross blk.
Barnett Robert J, tel opr, bds 218 E Market.
Barnett Salem C, lab, res 444 S Illinois.
Barnett Sarena (col'd), wks 278 E New York.
Barnett Susan F Mrs, dressmkr, 57 Dunlop, res same.
Barnett Thomas, watchman headquarters fire department, res 390 N Mississippi.
Barnett Thomas, watchman, res w s Walcott 2 s of Carter.
Barnett Wm, rag dealer, res 29 W McCarty.
Barnett & Elliot (David W Barnett and Simon B Elliot), shoe mnfrs, 76½ S Meridian.
Barnhard George, driver, res 48½ Virginia ave.
Barnhard John, stonemason, res 75 Shelby.
Barnhart George, lab, res n s Raymond 2 e Bluff Road.
Barnhart George R, engineer, res 119 Hoyt ave.
Barnhart Joel L, trav agt 136 Meridian, res 517 N Alabama.
Barnhart Mary, attendant Insane Hospital.
Barnhart Philip A, agt, res 312 W Merrill.
Barnhart Sarah A (wid David), res s s Clifford 1 e Woodruff Place.
Barnhart Wenning, lab, res 16 Quince.
Barnhart Wm, cabinetmkr, res 150 Union.
Barnhart Zackary T, boilermkr, res s s Clifford ave 1 e Woodruff Place.
Barnhill Francis M, clk, res 275 S Penn.
Barnhill Hattie, seamstress, bds 275 S Penn.
Barnhill Jacob, carp, res 296 N California.

ANESHAENSEL & STRONG
Plumbing and Gas Fixtures,
We put in cast-iron sinks, well and cistern pumps, sewer pipes, water pipes, gas pipes, bath tubs, wash stands, etc. All work done in a workmanlike manner, and at a reasonable price.
93 North Pennsylvania Street,
New-Denison Hotel Block.

Barnhill Joel C, res Brightwood.
Barnhill Joseph, res Brightwood.
Barnhizer Alice Miss, res 75 College ave.
Barnhizer Daniel, res 75 College ave.
Barnhizer Martin L, live stock commission, Union Stock Yards, res 19 Morrison.
Barnhizer Wm, packer, res 75 College ave.
Barnitt, see also Barnett.
Barnitt Frank, engineer, res 397 Fletcher ave.
Barnitt James L, grocer, 299 N Mississippi, res 70 E St Clair.
Barnitt Thomas, conductor, res 70 E St Clair.
Barns, see also Barnes.
Barns Frank P, blksmith, res 10 Spann ave.
Barns Hiram, cooper, res 467 W New York.
Barns Martin, miller, bds 467 W New York.
Barns Merida, miller, bds 467 W New York.
Barnum Thomas C, nurseryman, res 190 E Market.
Barnum Wm W, Wood Dealer, 182 and 184 E Market, res 190 E Market.
Baron Charles F, clk, bds 325 S Alabama.
Baron George, cutter, res 325 S Alabama.
Baron George M, cabinetmkr, res 325 S Alabama.
Baron Henry, finisher, res 325 S Alabama.
Baron Jacob, clk, res 325 S Alabama.
Baron Jacob V, lab, res 91 High.
Baron John, ropemkr, bds 240 S Delaware.
Baron John A, attendant Insane Hospital.
Barr, see also Baar.
Barr Andrew A, switchman, res 100 Broadway.
Barr Anna (wid John H), res 25 S Liberty.
Barr Frank, cigar mnfr, res 79 Lockerbie.
Barr Jacob, cigars and tobacco, 5 Virginia ave, res 79 Lockerbie.
Barr Wm, clk, res 425 E St Clair.
Barr Wm W, baggagemaster, rooms 10½ E Washington.
Barrasch Julius, lab, bds s e cor West and Maryland.

NEW AND ORIGINAL DESIGNS IN
MONUMENTS
A. A. McKAIN,
70 East Market Street.

CALL F. FERTIG, PAINTER, BY TELEPHONE.
ESTABLISHED 1850. 40 W. MARKET.

J. B. & J. E. HENDRICKS { **PAINT BRUSHES!**
100 East Washington Street.

CLEMENS VONNEGUT 184 and 186 East Washington Street. | **CABINET HARDWARE** Upholstery Goods! Pressed Wood Ornaments!

CHAS. W. MEIKEL,
Wholesale and Retail Dealer in
Gas Fixtures, Lamps and Plumbing Materials,
75 N. Pennsylvania St., (east side).
OPERA HOUSE BLOCK.

USE FRANK M. DELL'S COAL
27 EAST GEORGIA STREET.

Barrett Albert, foreman, res 13 Geneva.
Barrett Andrew J, mach, res 174 Meek.
Barrett Casper, peddler, res 224 S East
Barrett Catherine (wid Patrick D), res 239 S Delaware.
Barrett Charles E (G W Miller & Co), res 910 N Delaware.
Barrett Herman, second hand goods, 272 E Washington, res same.
Barrett Hiram, meat market, 258 S Delaware, res same.
Barrett Hiram F, sawyer, res 244 Blake.
Barrett James, lab, res 64 Smithson.
Barrett John, wheelmkr, res 64 Mankedick.
Barrett Margaret (wid Edward), res 76 Chadwick.
Barrett Mary (wid Edward), res 158 W McCarty.
Barrett Mary, wks 225 N Tennessee.
Barrett Nathan, printer, res 224 S East.
Barrett Patrick, lab, res 174 Meek.
Barrett Richard, lab, res e s Willard 2 n of Merrill.
Barrett Richard S, printer, bds James House.
Barrett Rosa (wid James), res e s Willard 2 n of Merrill.
Barrett Simpson K, clk, bds 132 N Tennessee.
Barrett Solomon, glazier, res 147 Eddy.
Barrett Thomas T, hoseman engine co No 4, res 269 S West.
Barrett Thomas K, res 232 W Georgia.
Barrett Wm, tel opr, rooms 161½ Mass ave.
Barrick John R, bartender, res 190 N Mississippi.
Barringer Samuel, mach, bds 94 N East.
Barrow George, polisher, res 613 Prospect.
Barrow Henry, brickmkr, res s s Prospect 1 e Pleasant ave.
Barrow Lena (wid John), room 7 English Block.
Barrows Fred A, printer, res 85 Spann ave.
Barrows Wm F, foreman Indiana Farmer Co, res 85 Spann ave.

—BEE HIVE PLANING MILL—
MANTLES
Brackets, Molding,
73 Pendleton Avenue.
See advertisement, page 5.

Barry Charles L, clk Stewart & Barry, res 185 St Mary.
Barry Ella, attendant Insane Hospital.
Barry Ellen (wid Richard), res 368 S Delaware.
Barry James, lab, bds 264 W Pearl.
Barry John, Merchant Tailor, 31 Virginia ave, res same.
Barry John, scroll sawyer, res 368 S Delaware.
Barry Mary (wid Edward), res 209 W South.
Barry Mary Miss, clk, res 203 W McCarty.
Barry Maurice J, foreman, res 39 Roe.
Barry Owen, lab, res 173 Archer.
Barry Patrick, lab, res 203 W McCarty.
Barry Samuel, file mnfr, 136 S Meridian, bds Circle House.
Barry Thomas G (Stewart & Barry), res 122 E Ohio.
Barry Wm B, Proprietor Hoosier Saw Works, 132 and 134 S Penn, res 230 Park ave. (*See adv.*)
Barry Wm J, clk, res 227 Bright.
Bart Shannon H, sawmkr, res 421 S Tennessee.
Barter Felix, lab, res 418 S Meridian.
Barter Wm, soldier U S Arsenal.
Barth Charles H, clk, res 370 W Vermont.
Barth George W, clk, res 321 N Illinois.
Barth Jacob S, bookkeeper, res 387 N West.
Barth John W, trav agt Clemens Vonnegut, res 385 N West.
Barth Richard C, lab, res 191 W Maryland.
Barth Sebastian C Rev, res 387 N West.
Barth Wm, cook, res 188½ E Washington.
Barthel Albert, meat market, 754 E Washington, res same.
Barthel Gustave (G Barthel & Bro), res 409 E Washington.
Barthel G & Bro (Gustave and Oscar Barthel), meat market, 409 E Washington.
Barthel Oscar (G Barthel & Bro), res 409 E Washington.
Barthels Joseph, bookkeeper, res 77 Fletcher ave.
Bartholomew Charles, second-hand furniture, 295 E Washington, res same.
Bartholomew Harris, boots and shoes, 465 S Meridian, res 85 Union.
Bartholomew Harry, clk, res 415 E McCarty.
Bartholomew John W, clk, res 295 E Washton.
Bartholomew Pliny W, pres Washington Mutual Aid and Life Association and lawyer, 3 Wiley blk, 8½ N Penn, res 88 College ave.
Bartholomew Theodore, baker, res 59 N Illinois.
Bartholomew Washington I, trav agt, res 282 N Alabama.
Bartiliner Josephine Miss, seamstress, rooms 434 N Tennessee.

Call **Shover & Christian.** ☞BY TELEPHONE
Contractors and Builders,
124 E. Vermont St.

BRYCE'S BREAD AND CRACKERS, 14 and 16 East South St.

Bartine Charles, res 152 E Washington.
Bartle John, patternmkr, bds 439 N Pine.
Bartlett Alice S Mrs, res 308 N Noble.
Bartlett Bartlet (col'd), lab, res 234 W Wabash.
Bartlett Cash (col'd), waiter Grand Hotel.
Bartlett Cyrus, sawmkr, res 15½ Madison ave.
Bartlett Ellis (col'd), lab, res 43 Beeler.
Bartlett Franklin E, lab, res 25 Cincinnati.
Bartlett George (col'd), driver, res 123 Columbia.
Bartlett George (col'd), lab, res 166 W 2d.
Bartlett Harrison (col'd), lab, res 218 N Missouri.
Bartlett Jacob D, trav agt, bds 308 N Noble.
Bartlett James, sawyer, res 24 Nebraska.
Bartlett John W, lab, res 73 Hill ave.
Bartlett Joseph (col'd), lab, bds 123 Columbia.
Bartlett Leroy (col'd), lab, res 281 Indiana ave.
Bartlett Lewis, carriage painter, bds Enterprise Hotel.
Bartlett Lydia (col'd, wid David), res 123 Columbia.
Bartlett Mary (col'd, wid Louis), res 775 N Mississippi.
Bartlett Richard (col'd), lab, res 416 W North.
Bartlett Thornton (col'd), lab, res 416 W North.
Bartlett Wm H, driver, res 80 McGinnis.
Bartlett Willis E, painter, bds Enterprise Hotel.
Bartley Adrian A (Adams Packing Co), res 326 W 2d.
Bartley James M, carp, bds Mt Jackson.
Bartley Ellen (wid Michael), res 602½ N West.
Bartling Wm, lab, bds 60 Fletcher ave.
Bartlow John W, carp, res 135 Mass ave.
Barto Clara Miss, res 760 N Mississippi.
Bartolles Mary, seamstress, bds 321 S Delaware.
Bartolles Wm, res 321 S Delaware.
Barton Bridget Mrs, res 24 Chadwick.
Barton Frank, lab, res 241 Prospect.
Barton Hattie E (wid Sidney), res 6 College ave.
Barton John, conductor, bds 298 Fletcher ave.
Barton John R, lab, res 353 E Market.
Barton Millie (col'd, wid Wm), res 190 W 1st.
Barton Sanford, finisher, res e s Hazel 2 n Bee Line R R.
Bartram Eli S, cutter Stuart & Co, res 279 N Meridian.
Barus Carl, Professor of Music and Director Mænnerchor Society, res 87 N East.
Barwise Luther T, paperhanger, res 471 N California.

THE PLACE
To Get the Most Goods for the
LEAST MONEY.
EDWARD GOE & CO., OPP. POST OFFICE.

Barz Charles, lab, res 58 Arizona.
Basbach Wm K, cabinetmkr, res 282 N Liberty.
Base Christian, bds 330 E Washington.
Base Ernst, Proprietor Decatur House, 330 E Washington.
Base George, porter, bds 330 E Washington.
Basey, see also Baase and Boese.
Basey Andrew, finisher, res 109 Drake (W I).
Basey Andrew H, varnisher, res 297 E Georgia.
Basey Christina (wid Crist), res 297 E Georgia.
Basey Frederick, lab, res 324 E Vermont.
Basey George, lab, res 774½ N Tennessee.
Basey Henry, carp, res 174 Harrison.
Basey Otto, upholsterer, res 324 E Vermont.
Basey Sophia M, wks 627 N Meridian.
Basey Wm C, grainer, res 297 E Georgia.
Basler Agnes T Mrs, res 849 N Illinois.
Bason J S, student, bds Pyle House.
Bason Robert, mach, res 203 Douglass.
Bass, see also Baas.
Bass Charles O (Thomas W Bass & Son), bds 406 Ash.
Bass Florence, teacher public school No. 27, res 406 Ash.
Bass George F, principal public school No. 3, res 223 Peru.
Bass Jacob, saloon, 233 S Delaware, res same.
Bass Jane W, principal public school No. 26, res 164 College ave.
Bass John W (col'd), coachman, res 490 N Mississippi.
Bass Joseph D, lab, res 896 W Washington, (W I).
Bass Lovel (col'd), waiter, res 490 N Mississippi.
Bass Lovel sr (col'd), cook, res 490 N Mississippi.
Bass Marcus C (col'd), waiter, 490 N Mississippi.

Agent for HALE'S HYDRAULIC ELEVATORS.
E. H. KETCHAM,
ARCHITECT,
S. A. Fletcher & Co's Bank Building. Plans, Specifications, Detail Drawings and Contracts. Domestic. Ecclesiastical and Public Buildings of all kinds. Plumbing, Steam Heating and Ventilating a Specialty.

Merchant Tailor, L. Mueller, 40 S. Illinois St.

BECKER & SON { MERCHANT TAILORS!
99 EAST WASHINGTON STREET.

J. GILES SMITH, Plumber, 76 NORTH PENNSYLVANIA ST., (west side street.) BEST WORKMEN.
AGENT FOR ARCHER & PANCOAST'S GAS FIXTURES. ALSO, THE GLASS WATER-CLOSET.

P GRAMLING & SON CLOTHIERS 35 EAST WASHINGTON ST

A. Bradford,
Solicitor of American and Foreign
PATENTS
Office, Rooms 16 & 18 Hubbard Block, Cor. Washingington and Meridian Sts., Indianapolis, Ind. See advertisement under head of "Patent Solicitors" in classified list.

Bass Mary E, teacher public school No 10, res 223 Peru.
Bass Thomas W (Thomas W Bass & Son), res 406 Ash.
Bass Thomas W & Son (Thomas W Bass and Charles O Bass), broom mnfrs, 406 Ash.
Bass Wm (col'd), porter 18 S Meridian.
Bass Wm H, principal public school No 16, res 164 College ave.
Bassett George M, lab, res 165 John.
Bassett Hiram H, trav agt, res 165 John.
Bassett John A, clk, bds 31 W Ohio.
Bassett Thomas M (Pettis, Bassett & Co), res 373 N Delaware.
Bassett Waldo E, lab, rooms 37 W Washington.
Bassett Walter B, foreman Godman & Winslow, rooms 37 W Washington.
Baster Fanny (wid Edward), res 139 Hosbrook.
Baster Robert L, electrotyper, res 139 Hosbrook.
Baster Wm E, electrotyper, res 139 Hosbrook.
Bateman George, trav agt A Burdsal, res 344 N Noble.
Bates Charles A, Propr Bates Transfer Co, 21 Circle res 163 Ft Wayne ave.
Bates Daniel T, foreman, res 443 S East.
Bates Eliza E Miss, artist, res 103 Bellefontaine.
Bates Henry, clk, bds California House.
Bates Hervey, Office 7 Bates Block, res Bates House.
Bates Hervey, jr, with Atlas Machine Works, bds Bates House.
Bates House, Louis Reibold, Proprietor, n w cor Illinois and Washington.
Bates John, lab, res 1 Martindale ave.
Bates Lillie F Mrs, rooms 42 Ross blk.
Bates Louisa Mrs, res 207 Blake.
Bates Marietta (wid Wm F), res 103 Bellefontaine.
Bates Nettie, res 81 W Michigan.
Bates Rice T, policeman, res 103 Bellefontaine.

EDGAR J. HODGSON,
Architect and Superintendent,
Rooms 14—25, 37 West Washington St.,
"Telephone." INDIANAPOLIS, IND.

Bates Transfer Co, Charles A Bates, Proprietor, 21 Circle. (*See adv.*)
Bates Wm A, switchman, res 27 Yandes.
Bates Wm O, journalist, res 340 N Meridian.
Bateson Edward, bds 327 W Washington.
Batliner John, patternmkr, res 38 Peru ave.
Battcher Albert, patternmkr, bds 185 Buchanan.
Battcher Conrad, clk, res 185 Buchanan.
Batterall Christopher C, lab, res 99 W Georgia.
Batterton Eugene, clk, res 635 N West.
Battise John (col'd), lab, res 10 Central ave.
Battle Wm (col'd), lab, res 213 S Tennessee.
Batty, see also Beatty.
Batty Edwin, carp, res 127 W 5th.
Batty George W, clk, res 43 Park ave.
Batty Ruth A, (wid John H), dressmkr, res 76 W 5th.
Baty John W, roofer, res 188 W Washington.
Batz Sophia, wks 287 N Delaware.
Bauer, see also Baur and Bower.
Bauer Adam, mnfr children's carriages, 120 E New York, bds 62 N Penn.
Bauer Albert G, lab, res 791 N Mississippi.
Bauer Anna (wid Adolph), res 391 W 2d.
Bauer Barbara (wid George), res 22 Kansas.
Bauer Charles, lab, res 38 Wyoming.
Bauer Christopher, carp, res 174 Harrison.
Bauer Conrad, Meat Market, 148 N Tennessee, res same.
Bauer Elizabeth, bookbinder, res 292 S East.
Bauer Frank, baker, bds 524 S East.
Bauer George, clk Schnull & Krag, res 81 N Illinois.
Bauer George W, upholsterer, res 22 Kansas.
Bauer Henry, pres Cabinetmaker's Union, res 470 E Market.
Bauer Jacob J, watchman, res 22 Kansas.
Bauer Joseph J, finisher, res 292 S East.
Bauer Lena (wid John), res 346 E Washington.
Bauer Lizzie Miss, clk Franklin (Fire) Insurance Co, res 81 N Illinois.
Bauer Mary (wid George), res 81 N Illinois.
Bauer Mary Miss, clk, res 81 N Illinois.
Bauer Minnie Miss, seamstress, res 791 N Mississippi.
Bauer Rosetta (wid John J), res 292 S East.
Bauer Valentine, blksmith, res 630 Madison ave.
Bauer Wm, lab, res 791 N Mississippi.
Bauer Wm E, lab, res 791 N Mississippi.
Baugh Henry, shoemkr, res 9 S Missouri.
Baugh John T, carp, res Hadley ave (W I).
Baugher Frederick W, trav agt, res 392 N Alabama.
Baughman Charles (col'd), canvasser, bds 362 E New York.
Baughman Jacob A, painter, res 172 Virginia ave.
Baughman John, engineer, res 465 English ave.

COBURN & JONES Wholesale Dealers in LUMBER, LATH and SHINGLES.
Yards at Indianapolis and Michigan City.

HOOSIER SAW WORKS
INDIANAPOLIS, - - IND.
W. B. BARRY, Prop'r.
Quality and adjustment warranted unequaled.

Baughman Joseph E (col'd), lab, bds 362 E New York.
Baughman Leonard (col'd), carp, res 362 E New York.
Baughman Mary Mrs, bds 299 E Ohio.
Bauka Andrew, lab, res 60 Deloss.
Bauman Alonzo, attendant Insane Hospital.
Bauman Henry, tailor, res 227 Lincoln lane.
Bauman John A, clk, res 51 Brookside ave.
Baumann Albert, carp, bds Muellers Hotel.
Baumann Andrew, res 49 Elizabeth.
Baumann Elwood, lab, bds Muellers Hotel.
Baumann Sebastian, gluer, bds Muellers Hotel.
Baumgardner John, lab, res 120 S Noble.
Baumgardner Joseph J, lab, res 120 S Noble.
Baumgart Ferdinand, bricklayer, res 231 S Delaware.
Baumhofer Frederick H, paperhanger, bds W Indianapolis.
Baumhofer Henry, carp, res 236 Chestnut.
Baumhofer Henry, decorator, res 248 Davidson.
Baumhoefer Otto, lab, res Belmont.
Baumier Henrietta Mrs, musician, res 67 S East.
Baumiller Lena Mrs, bds 252 E Washington.
Baur, see also Bauer and Bower.
Baur Adolph, foreman Daily Telegraph, res 228 E McCarty.
Baur Oscar, lab, res 228 E McCarty.
Baus Christian, lab, bds Linden's Hotel.
Baus Samuel, lab, res 166 English ave.
Bause Moritz, bookbinder, res 500 N Alabama.
Baxter Armstead (col'd), lab, res 229 W 3d.
Baxter Charles, lab, res 315 S Missouri.
Baxter Eliza J (wid John), res 62½ S Delaware.
Baxter George W, policeman, res 365 Olive.
Baxter John G, foreman, res 656 W Washington (W I).
Baxter Leonidas M, lab, res e s Shelby 2 s of Raymond.
Baxter Mary L (wid John), dressmkr, 48½ S Illinois, res same.
Baxter Napoleon B (col'd), lab, res rear 67 Howard.
Baxter Peter D, grocer, 832 W Washington (W I), res same.
Baxter Sarah E, tollgate keeper, res w s Shelby 1 s of Raymond.
Baxter Wm (col'd), res rear 67 Howard.
Bay Israel, broommkr, res 114 Ft Wayne ave.
Bayer, see also Baier and Bair.
Bayer Anton, mach, res 601 Madison ave.
Bayle George R, molder, bds Enterprise Hotel.
Bayless Wilber, lab, bds 73 N Alabama.
Baylor Albert E, clk, bds Occidental Hotel.
Baylor Indiana, wks 189 Pleasant.

ANESHAENSEL & STRONG,
Wholesale and Retail Dealers in
GAS FIXTURES
Plumbers', Steam and Gas Fitters' Supplies. Repairs Promptly Attended to.
93 North Pennsylvania Street,
(New-Denison Hotel Block.)

Baylor Rachel M (wid James), res 50 Hillside ave.
Bays Mahala B (wid Wm S), res 682 N Illinois.
Bazel Fort M, clk, res 33 Ellsworth.
Bea Charles, fireman, res N Indianapolis.
Beach Charles F Rev, pres Standard Publishing Co, res 326 N New Jersey.
Beach Charles F jr, sec Standard Publishing Co, res Louisville, Ky.
Beach John, foreman, bds 80 S Tennessee.
Beachem John (col'd), lab, bds 39 S Illinois.
Beachman, see also Beechman.
Beachman Henry, lab, res 168 E Market.
Beachman Wm, lab Deaf and Dumb Institute.
Beadle Frank, foreman, rooms 83 N Tennessee.
Beagle Allie, wks Brightwood.
Beal Joshua, decorator, res 404 Virginia ave.
Beal Joshua jr, paperhanger, res 204 Fayette.
Beal Joshua R, restaurant, 404 Virginia ave, res same.
Beal Wm H, finisher, res 510 S Illinois.
Beall Caroline B (wid James H), res w s Walcott 1 s Carter.
Beals Mary (wid Jerome), res 80 E New York.
Beam David, res 187 S Tennessee.
Beam George W, clk, res 274 N California.
Beam John F, res 398 N West.
Bean Frank, porter National Hotel.
Bean Harry, painter, bds South House.
Bear, see also Behr.
Bear John, lab 529 N Meridian.
Beard, see also Baird.
Beard Alvin G, carp, bds 409 Park ave.
Beard Barbara, wks 280 E Market.
Beard Benjamin F, carp, res 70 Virginia ave.
Beard Charles H, painter, res 199 E Washington.

No trouble to price work and show designs for
MONUMENTS
—AT—
A. A. McKAIN'S,
70 East Market Street.

F FERTIG PAINTER 40 W MARKET
Established 1850.
"TELEPHONE."

J. B. & J. E. HENDRICKS, DRUGS
100 EAST WASHINGTON STREET.

CLEMENS VONNEGUT
184 and 186 East Washington Street.

Foundry & Machinists' Supplies.
Tanite Emery Wheels and Grinding Machinery.

CHAS. W. MEIKEL,
Wholesale and Retail Dealer in
Gas Fixtures, Lamps and Plumbing Materials,
75 N. Pennsylvania St., (east side).
OPERA HOUSE BLOCK.

Frank M. Dell, SEWER PIPE & CHIMNEY TOPS
27 EAST GEORGIA STREET.

Beard James (col'd), teamster, res n s Brookside ave 2 e Excelsior ave.
Beard James jr (col'd), lab, res n s Brookside ave 2 e Excelsior ave.
Beard James N Rev, pastor Central Ave M E Church, res 192 Ash.
Beard James, res 30½ Davis.
Beard John (col'd), sawyer, bds 139 Dorman.
Beard John M, tel opr, bds 50 Fletcher ave.
Beard Rebecca D Mrs, boarding house, 90 N Delaware.
Beard Robert (col'd), lab, res 102 Howard.
Beard Samuel (col'd), lab, res rear 422 N East.
Beard Solomon, clk McKinney & Co, res 166 N Delaware.
Beard Stephen (col'd), lab, res n s Brookside ave nr Rural.
Beard Wm (col'd), lab, res rear 19 Cora.
Beardsley Roswell E, insurance agt, bds Enterprise Hotel.
Beardy Samuel (col'd), lab, bds n s Drake 3 w of Oregon.
Bearmann Louis, carp, res 38 Davis.
Bearser Christ, clk, res 77 N Noble.
Beasley Ellen (wid James), res 152 Hiawatha.
Beasley Henry, janitor, res 185 Minerva.
Beasley Wm H, bookkeeper, bds 423 N East.
Beattey John H, general agt Marion Trust Co, 42 Vance blk, res 143 Dunlop.
Beattey Joseph, vice pres and asst general manager Amicable Investment Co, res 338 W 1st.
Beattie, see also Baty and Batty.
Beattie John M, carp Shover & Christian, res 74 Laurel.
Beatty Amanda, wks 119 S East.
Beatty Daniel C (George Hitz & Co), 31 S Delaware.
Beatty Franklin C, engineer, res s e cor Plum and Ray (W I).
Beatty James, mach, bds 117 W Washington.

M. S. HUEY & SON,
DOORS, SASH and BLINDS!
73 Pendleton Avenue.
FIRST-CLASS WORK.
See advertisement, page 5.

Beatty John, lab 23 W Washington.
Beatty John, lab, res 433 S West.
Beatty Wm, grain, res 323 Home ave.
Beatty Wm R, livery, res 31 W Vermont.
Beaty James, res 304 Virginia ave.
Beaty Jonathan, janitor Y M C A, res 35 N Illinois.
Beaver, see also Beever.
Beaver Daniel, painter, res 18 S Mississippi.
Beaver John A, lab, res 341 S New Jersey.
Beaver John H, lab, res 341 S New Jersey.
Beaver Leona, seamstress, res 341 S New Jersey.
Beaver Rachel A (wid Ellis), res Belmont.
Beaver Wm, grocer, s w cor Carlos and Ray, res 14 Carlos.
Beaver Wm J, lab, res 341 S New Jersey.
Bechert Minnie (wid John), res 129 Court.
Bechtel Bertie, res 289 E Washington.
Bechtel Charles A, res 383 Lafayette R. R.
Bechtel Christian, sawmkr, res 126 N Tennessee.
Beck, see also Back.
Beck Ahart, blksmith, res 527 S Illinois.
Beck Albert T (Bynum & Beck), res 341 Ash.
Beck Benedict, lab, res 466 S Illinois.
Beck Benjamin, lab, res 90 Nebraska.
Beck Bertha (wid Edward), res 276 N Mississipi.
Beck Charles, carp, res 110 Mass ave.
Beck Charles, lab, res 80 Greer.
Beck Christian, gunsmith, 23 W Maryland, res 392 N Alabama.
Beck Clements, painter, res 70 W Wilkens.
Beck Conrad, baker, 222 W Washington, res same.
Beck Frederick, butcher, res 756 S Meridian.
Beck Frederick, lab, res 24 Mulbery.
Beck George C, live stock commission Union Stock Yards, res 399 N Penn.
Beck Henry, grocer, 274 Olive, res same.
Beck Henry A, law student, rooms 293 N Delaware.
Beck John, lab, res 80 Greer.
Beck Joseph W (S Beck & Son), res 163 N New Jersey.
Beck Mary, attendant Insane Hospital.
Beck Matilda, wks 702 N Meridian.
Beck Nathan, lab, bds 85 Eddy.
Beck Ottie clk, res 123 St Mary.
Beck Otto E, res 276 N Mississippi.
Beck Samuel (S Beck & Son), res 163 N New Jersey
Beck Samuel T, jeweler, bds Brunswick Hotel.
Beck Sophia, wks 160 N West.
Beck S & Son (Samuel and Joseph W Beck), guns and ammunition, 54 S Meridian.
Beck Wm, bartender, bds 32 S Linden.
Beck Wm H, mach, res 256 Alvord.
Beckaly Washington (col'd), janitor, res 189 W 4th.
Beckaly Willis (col'd), engineer, res 189 W 4th.

SHOVER & CHRISTIAN
124 EAST VERMONT STREET.
House, Sign and Ornamental
PAINTERS

BRYCE'S BREAD AND CRACKERS, 14 and 16 East South St.

Beckham Wesley (col'd), lab, res w end 7th.
Becker Amelia (wid Philip P), res 205 N Noble.
Becker Barbara (wid Frederick), res 312 Coburn.
Becker Charles (Becker & Son), res 180 N New Jersey.
Becker Charles, painter, res 326 Chestnut.
Becker Charles T, barber, 26 Kentucky ave, res same.
Becker Conrad (Becker & O'Reilly), res 56 S California.
Becker George P, cooper, res 478 N California.
Becker Henry, lab, res 326 Chestnut.
Becker Henry J, lab, res 20 Kansas.
Becker Jacob (Becker & Son), res 180 N New Jersey.
Becker Jacob, cigarmaker, 70 Stevens, res same.
Becker Jacob jr, cutter Becker & Son, bds 180 N New Jersey.
Becker Joseph, confectioner and restaurant, 20 W Washington, res same.
Becker Louis, clk, res 20 W Washington.
Becker Peter G, cooper, res 478 N California.
Becker & O'Rielly (Conrad Becker and Martin J O'Reilly), horseshoers, 301 W Washington.
Becker & Son (Jacob Becker and Charles Becker), Merchant Tailors, 99 E Washington. (*See adv.*)
Beckett Willis N, lab, bds 107 Pendleton Pike.
Beckford John, tailor, bds Illinois House.
Beckley Addison J, R R storekeeper, res 151 Maple.
Beckley James S, res 151 Maple.
Beckley Sarah, dressmkr, 151 Maple, res same.
Beckman, see also Bachman.
Beckman Albert, lab, res w s Meridian 2 n of Belt R R.
Beckman Charles, waiter St Charles Hotel.
Beckman Charles W, blksmith, res 374 S Tennessee.
Beckman Christina (wid Wm), res 173 Harmon.
Beckman Frank, bds Pyle House.
Beckman Hester (wid Wm C), res 374 S Tennessee.
Beckman John, blksmith, res 374 S Tennessee.
Beckman Joseph B, lab, res 374 S Tennessee.
Beckman Mary E, vestmkr, res 374 S Tennessee.
Beckman Wm C, trav agt Hollweg & Reese, res 169 E Morris.
Beckman Wm F, reel co No 10, res 173 Harmon.
Beckton Benjamin B (col'd), lab 351 N New Jersey.
Beckwith Henry, mach, res 129 Court.

EDWARD GOE & CO.
Roasters of Fine Coffee.
COFFEE ALWAYS FRESH.
52 North Pennsylvania Street.

Beckwith Joseph F, switchman, res 206 Dougherty.
Bedel Andrew, cigar mnfr, 97 Fayette, res same.
Bedel George, turner, res 97 Fayette.
Bedel Ida F, clk, res 97 Fayette.
Bedel Stephen A, cigarmkr, res 97 Fayette.
Bedford Collins T, sec Amicable Investment Co, physician, 290 Mass ave, res 41 Ash.
Bedford, Springville, Owensburg and Bloomfield Railroad, John Thomas, pres; S W Morgan, sec; office 8 Chamber of Commerce.
Beebe Robert M, lab, res n e cor Japan aud Lincoln lane.
Beeber John H, clk R M S, rooms 95½ N Delaware.
Beecham Charles (col'd), lab, bds 66 N Missouri.
Beecher Julius, bds Pyle House.
Beechler James, carp, bds 74 Columbia ave.
Beechman, see also Beachman.
Beechman Wm, lab, res 207 W Ohio.
Beeks Will L, trav agt, bds Bates House.
Beeler Alice (col'd, wid Hardin), res 13 Athon.
Beeler John A, lab, bds 150 Bates.
Beeler Josephine (wid Benedict), res 62 W South.
Beeman Truman, carp, res 44 Cherry.
Beerbower John E, clk, res 10 Vine.
Beerbower Matilda S (wid Eleazer I), res 5 Vine.
Beerbower Stephen R, carp, res 136 N Noble.
Beerman Henry, carp, s s McCarty 1 e of New Jersey, res 405 S New Jersey.
Beerman Henry, clk, res 38 Davis.
Beerman Louis, carp res 38 Davis.
Beerman Henry, lab, res 83 Greer.
Beers John N (DeRuitter & Beers), res 176 W Michigan.
Beery Abraham S, brickmason, res 23 S Arsenal ave.
Beeson Wm D, lab, res 17 Kentucky ave.

Agent for HALE'S HYDRAULIC ELEVATORS.
E. H. KETCHAM,
ARCHITECT
S. A. Fletcher & Co's Bank Building. Plans, Specifications, Detail Drawings and Contracts. Domestic, Ecclesiastical and Public Buildings of all kinds. Plumbing, Steam Heating and Ventilating a Specialty.

FOR A FASHIONABLE SUIT OF CLOTHES GO TO L. Mueller, 40 SOUTH ILLINOIS ST.

BECKER & SON, 99 EAST WASHINGTON STREET. } MERCHANT TAILORS

J. GILES SMITH { Plumber! Gas Fixtures!
76 North Pennsylvania Street (west side street.) { CHEAPEST AND BEST PLACE IN THE CITY.

P. GRAMLING & SON, { MERCHANT TAILORING AND GENTS' FURNISHING GOODS, } 35 East Washington Street.

PATENTS
C. BRADFORD,
Solicitor of American and Foreign Patents, 16 and 18 Hubbard Block, Indianapolis, Ind. See advertisement under head of "Patent Solicitors" in classified list.

Beever, see also Beaver.
Beever Elisha, res 380 N West.
Beever Jasper E, bricklayer, res 380 N West.
Beever Richard I, bookbinder, res 380 N West.
Beezley Louisa C (wid Nathaniel), res 174 S Illinois.
Beger Margaret, wks 59 N Illinois.
Beggs James M, plumber, res 466 W New York.
Beggs John J, tollgate keeper, N Indianapolis.
Behan John H, tailor, bds 167 W Maryland.
Behan Thomas H, tailor, res 167 W Maryland.
Behmer Augustus, bds 211 E Market.
Behmer Mary (wid Augustus B), res 211 E Market.
Behning August, trav agt 112 S Meridian, res 228 N East.
Behning Ernst, lab, res 96 Maple.
Behrendt Albert, News Dealer, Cigars and Tobacco, 122 S Illinois, res 364 S Illinois.
Behrens John D, mason, res 179 S Meridian.
Behrent Charles F, expressman, res 199 Harrison.
Behrent Henry, hackdriver, res 187 Harrison.
Behringer Joseph, trav agt, res 150 Bates.
Behringer Samuel, engineer, rooms 94 N East.
Behymer Daniel, Architect Contractor and Builder, n e cor Ohio and Delaware, res e s Fountain 1 n of Bloyd ave (*See adv*).
Behymer Frank, carp, res e s Fountain 1 n of Bloyd ave.
Behymer Lillie, teacher, res 1 Fountain.
Behymer Thomas, carp, res e s Fountain 1 n Bloyd ave.
Beinburg Casper, gasfitter, res 174 W 9th.

EDGAR J. HODGSON,
Architect and Superintendent,
Rooms 14—25, 37 WEST WASHINGTON STREET,
("Telephone.") INDIANAPOLIS, IND.

Beinke Christopher F, farmer, res n s Lilly 1 e Rural.
Beiser Henry, lab, res 74 Bicking.
Beiser Katharine (wid August), res 74 Bicking.
Beissenherz Henry D, musician, res 400 N New Jersey.
Beissenherz Henry S, musician, res 422 E St Clair.
Beisswinger Katie, wks 54 Yeiser.
Belau Rosa, wks 276 Coburn.
Belcher Thomas, music teacher, res 112 Bellefontaine.
Belck Charles, res 540 S East.
Belck Frederick, res 540 S East.
Belck Henry J, res 361 Virginia ave.
Belck Sophia Mrs, dressmkr, 361 Virginia ave, res same.
Belknap James, millwright, res 69 S Linden.
Bell Andrew M, clk, bds 84 N Alabama.
Bell Balcom, lab, res Belmont.
Bell Boaz, clk 80 S Meridian, res 507 Broadway.
Bell Carrie, kindergarten, res 242 N Alabama.
Bell Catherine Mrs, boarding house, 247 E South.
Bell Charles (col'd), teamster, res 111 Woodlawn ave.
Bell Charles jr (col'd), lab, res 111 Woodlawn ave.
Bell Charles H, lab, res 48 Huron.
Bell David (col'd), lab, res 298 Indiana ave.
Bell Dempsy (col'd), lab, res 265 N East.
Bell Edward (col'd), lab, res 111 Woodlawn ave.
Bell Edward C, clk, bds 484 N East.
Bell Elow W, clk, bds 21 Pleasant.
Bell George T, baker, bds Ray House.
Bell George W (col'd), waiter, res 111 Woodlawn ave.
Bell Guido, physician, 98 N East, res same.
Bell Harry (col'd), cook, res 296 Indiana ave.
Bell James, framemkr, res w s Shelby 3 s Belt R R.
Bell James (col'd), lab, res 356 Blackford.
Bell James A, finisher, res 100 Lincoln lane.
Bell James H, carp, res 5 Indiana ave.
Bell James W, lab, res N Indianapolis.
Bell John C, teamster, bds 419 N Mississippi.
Bell Louis A, clk 80 S Meridian, res 82 E New York.
Bell Maggie (wid Thomas), res 417 W Washington.
Bell Mary, res 84 N Alabama.
Bell Mary E, attendant Insane Hospital.
Bell Miletus, druggist, 267 Mass ave, res 484 N East.
Bell Robert, lab, res N Indianapolis.
Bell Samuel T, Saloon, 322 E Washington, res same.
Bell Squire (col'd), bds 183 S Meridian.

COBURN & JONES { Dealers in LUMBER, LATH and SHINGLES.
YARD, Georgia Street, one square north-west of Union Depot.

HOOSIER SAW WORKS! INDIANAPOLIS, - - IND. All kinds of Saws Manufactured and Repaired.

Bell Theresa, clk, res 98 N East.
Bell Thomas, painter, res 228 E Pearl.
Bell Valentine W, cooper, res 56 S Alabama.
Bell Wm (col'd), cook Grand Hotel.
Bell Wm (col'd), lab, res 199 W 3d.
Bell Wm, steward Occidental Hotel.
Bell Wm A (col'd), cigars and tobacco, 60 W Market, res 81 Columbia.
Bell Wm A, President Board of School Commissioners and Editor and Publisher Indiana School Journal, 12 Journal Building, res 221 Christian ave.
Bell Wm J, printer, bds 17 Kentucky ave.
Belles John J, carp, res 160 Virginia ave.
Belles Martha Mrs, boarding house, 160 Virginia ave.
Bellinger Juliet (wid John), res 450 N East.
Bellis Alfred, varnisher, res 32 Buchanan.
Bellis John R, engineer engine co No 3, res 199 S New Jersey.
Bellis Wm, supt Sinker, Davis & Co, res 27½ Circle.
Bellis Wm K, asst sec Industrial Life Association of Indianapolis, res 10 Halcyon blk.
Bellmore Wm H, cooper, res 577 W Michigan.
Bellows Anna (wid Elihu), res 470 N Alabama.
Belman Charles F, clk, res 134 S Linden.
Belman Virginia (wid James C), res 134 S Linden.
Belshar Eliza, wks 250 E Vermont.
Belt Louise P (wid Henry), res 12 Smithson,
Belt Minnie, res 12 Smithson.
Belt Railroad & Stock Yard Co, W R McKeen pres; A D Lynch sec and treas; Wm P Ijams auditor and supt; office Union Stock Yards.
Beltz Frank P, carriage mnfr, 79 W Market, res 166 W Washington.
Beltz Henry, teamster, bds 12 Smithson.
Beltz Jacob, plasterer, res 85 Stevens.
Beltzer Otto, clk, bds 341 N California.
Belzer Mary, wks 517 N New Jersey.
Benawa Gerhard S, trav agt, res 952 N Delaware.
Bence Mary A (wid Joseph), res 28 Ray (W I).
Bence Robert F, clk auditor's office, res 54 Ash.
Bender Charles, lab, bds Dixon House.
Bender Conrad, contractor, res 345 Prospect.
Bender Conrad S, carp, res 615 S Meridian.
Bender Kate (wid Tobias), res 293 E Market.
Bender Louis (col'd), waiter, res 71 Indiana ave.
Bender Rachel (wid David), res 47 Fletcher ave.
Bender Robert, lab, bds 370 S Illinois.
Bender Samuel B, fireman, bds 47 Fletcher ave.
Bending Henry R, carp, bds 32 N Mississippi.
Bending John H, mach, res 98 Elm.

ANESHAENSEL & STRONG,
Wholesale and Retail Dealers in
GAS FIXTURES
Plumbers', Steam and Gas Fitters' Supplies. Repairs Promptly Attended to.
93 North Pennsylvania Street,
(New-Denison Hotel Block.)

Benford Nancy (col'd), wks 284 N Meridian.
Benham Charles, chair caner, bds 192 Potomac.
Benham Henry, carp, bds National Hotel.
Benham Mary A (wid James F), res 39 Broadway.
Benham Nettie (wid Louis), res 50½ S Illinois.
Benjamin Ed A, res 372 N New Jersey.
Benjamin Frank E, depot agt Am Ex Co, bds Weddell House.
Benkert Charles, lab, res 20 Wyoming.
Benne Philip, lab, res 17 Minerva.
Benner Arthur U, coal, res 91 Camp.
Benner John M, bartender, bds 222 W Maryland.
Benner Minnie Miss, res 252 W Washington.
Benner Rudolph, saloon, 525 N Mississippi, res same.
Benner Wm J, coal, cor 7th and Lafayette R R, res 91 Camp.
Bennerscheidt August, mach, res 23 S East.
Bennett Abraham, molder, res 184 Douglass.
Bennett Allen R, lab, res 63 Ann.
Bennett Alonzo L, lab, res 74 English ave.
Bennett Amos (col'd), farmer, res 28 Drake.
Bennett Emery H, painter, res 63 Ann.
Bennett Erastus, engineer, rooms 329 S Penn.
Bennett George W, reel driver engine co No 4, res 402 N New Jersey.
Bennett George W, tinner, res 337 N Tennessee.
Bennett Harry W, sec and treas Indianapolis Stove Co, res 431 N Meridian.
Bennett Henry S (Drew & Bennett), res Evansville, Ind.
Bennett Horace T, manager Cutler & Savidge Lumber Co, res 444 N Meridian.
Bennett Ira H, carp, res rear 228 E Louisiana.
Bennett James (col'd), waiter 129 N Illinois.
Bennett James A, tinner, res 203 W Merrill.
Bennett James B, carp, res 376 E Market.

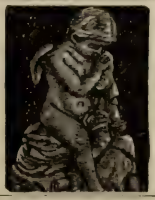
BEST MATERIAL and BEST WORK IN
MONUMENTS
A. A. McKAIN,
70 East Market Street.

CALL F. FERTIG, PAINTER, BY TELEPHONE.
ESTABLISHED 1850. 40 W. MARKET.

J. B. & J. E. HENDRICKS { **WINDOW GLASS!**
100 East Washington Street.

CLEMENS VONNEGUT
184 and 186 East Washington Street.

Foundry & Machinists' Supplies.
Tanite Emery Wheels and Grinding Machinery.

Chas. W. Meikel,
—THE—
Plumber AND Gas Fitter,
75 North Pennsylvania Street,
East Side. OPERA HOUSE BLOCK.

Bennett James E, molder, bds 184 Douglass.
Bennett John B, res 86 S Tennessee.
Bennett John H, sawyer, res 203 W Merrill.
Bennett John K, carp, res 235 W Maryland.
Bennett John W, lab, res 63 Ann.
Bennett J Wesley, artist, 86½ E Market, res same.
Bennett Lida, dressmkr, res 214½ S Meridian.
Bennett Lou, dressmkr, bds 277 English ave.
Bennett Marticia (wid John), res 203 W Merrill.
Bennett Martin H (Bennett, Moore & Co), res Toledo, O.
Bennett Mary, wks 330 E Vermont.
Bennett Montague G, wheelmkr, bds 144 Madison ave.
Bennett, Moore & Co (Martin H Bennett, Abram T Moore and Elwain F Moore), Grain Dealers, 3 Condit Block.
Bennett Nicholas C, conductor, bds St Charles Hotel.
Bennett Patrick, carp, res Hadley ave (W I).
Bennett Peter S, physician, 43 Virginia ave, res 451 N New Jersey.
Bennett Robert (col'd), porter, rooms 74 W Market.
Bennett Robert E, trav agt, res 82½ W Washington.
Bennett Robert R, molder, res 431 N Meridian.
Bennett Solomon F, saloon, 32 W Lousiana, res same.
Bennett Tarlton, stonecutter, res Hadley ave (W I).
Bennett Wm H (Johnston & Bennett), res 431 N Meridian.
Bennett Wm H, bookkeeper, res 318 E McCarty.
Bennett Wm H (col'd), lab, res 30 Drake.
Bennett Wm H, painter, res 129 S Noble.
Bennett Wm R, lab, res 63 Ann.
Benney Wm C, bookkeeper, res N Indianapolis.

BEE HIVE PLANING MILL!
FRONT DOORS!
WHOLESALE AND RETAIL.
BOTTOM PRICES.
73 Pendleton Avenue.
See advertisement, page 5.

Benninger John, expressman, res 39 Alvord.
Bennion Wm, hostler, res 25 S Alabama.
Benson Adelbert S, bookkeeper, res 289 Union.
Benson David S, Furniture, Stoves, and General House Furnishings, 68 E Washington, res 117 N East.
Benson Eli A, musical instruments, 11 W Washington, res 185 N Delaware.
Benson Hannah (wid Aaron), res 123 Eddy.
Benson James S, carp, res 178 E Morris.
Benson John A, saloon, 220 W Washington, res same.
Benson John S, broker, res 63 Oak.
Benson Kate, res 63 Oak.
Benson Laura T, teacher public school No 13, res 285 E South.
Benson Leonora, teacher public school No 27, res 105 Malott ave.
Benson Lulu E, res 63 Oak.
Bentley Caleb, teamster, bds 25 Fletcher ave.
Bentley Caroline (col'd, wid Albert), res 241 S Tennessee.
Bentley Edward, cigar packer, res 231 College ave.
Bentley George, engineer, res 231 College ave.
Bentley Luther A, clk Ward Bros, res 128 S East.
Benton Allen R, prof Butler University, res 195 Christian ave.
Benton Ford L, clk, rooms Abbett bldg.
Benton Justin W, printer, res 28½ Indiana ave.
Bentz Jennie, attendant Insane Hospital.
Bentz Joseph, bartender, bds 119 Ft Wayne ave.
Bentz Joseph, mach hand, res N Indianapolis.
Benz Barbara (wid Nicholas), res w s Madison ave 2 s of Belt R R.
Benz Wm, fireman, res 355 Spring.
Benzing Martin, mach, res 138 Columbia ave.
Berberish John, brewer, bds Muellers Hotel.
Berg Anna, res 376 S New Jersey.
Berg Augustus, fireman engine co No 6, res 54 Chesapeake.
Berg Fredrica (wid Charles), bds 376 Union.
Berg George F, pressman, res 508 Park ave.
Berg Henry L, millwright, res 456 N California.
Berg Wm L, shoemkr, res 54 W Chesapeake.
Bergdoll Lena, wks 483 N Tennessee.
Bergdoll Maggie, wks 717 N Meridian.
Bergdoll Oliver L, barber, bds 319 N Noble.
Bergdonn Mary A, wks 180 W Ohio.
Bergener Emma (wid Herman), res 212 N California.
Berger, see also Burger.
Berger Frederick T, bookkeeper Charles Mayer & Co, res 324 N Tennessee.

FRANK M. DELL { **COAL and COKE!** TRY IT. 27 East Georgia Street.

Shover & Christian, CONTRACTORS and BUILDERS.
Agents for French Plate Glass and Mirrors.
124 E. Vermont St.

AT BRYCE'S BAKERY ONLY THE BEST QUALITY OF GOODS ARE MANUFACTURED.

Berglund Friedhoff, wheelmkr, bds 20 Mulbery.
Bergman, see also Burgman.
Bergman Louisa Miss, wks s e cor Morris and West.
Bergmann Christian F, tailor, res 261 Virginia ave.
Bergmann Francis, soap mnfr, s e cor Morris and West, res same.
Bergmann Francis jr, clk, res s e cor Morris and West.
Bergmann George J, mach hand, res 30 Kansas.
Bergmann John F, clk, bds 261 Virginia ave.
Bergmeyer Ferdinand, Rector Church of the Sacred Heart, res n w cor Union and Palmer.
Bergner John, res 45 Yandes.
Bergstrom Charles E, mach, res 37 Wyoming.
Bergundthal David C, clk Hanson Van Camp & Co, res w s Illinois 2 n of 22d.
Bergundthal Wm S, bookkeeper, res 528 N Mississippi.
Berkeley James (col'd), lab, res e s Excelsior ave 3 n Brookside ave.
Berkhoffer Louisa (wid George), boarding house, 75 N Illinois.
Berlin Pharmacy, 226 E Washington.
Bernard, see also Barnard and Bernhard.
Bernard Alexius Rev, res n w cor Union and Palmer.
Bernardine Bro, teacher St Patrick's school, res n w cor Coburn and Short.
Bernauer Benedict, tailor, res 638 Virginia ave.
Bernauer Benedict jr, lab, res 638 Virginia ave.
Bernauer Edward E, trav agt, res 273 E Morris.
Bernauer Joseph, lab, res 240 Dougherty.
Bernauer Joseph jr, fireman, res 240 Dougherty.
Bernd Bros & Co (Daniel Bernd, Peter Bernd and James G Blythe), wagon mnfrs, 69 W Morris and 198 and 200 Maple.
Bernd Daniel (Bernd Bros & Co), res 63 W Morris.
Bernd Peter (Bernd Bros & Co), res 566 S Illinois.
Berndt Augustus F, cabinetmkr, res 328 Railroad.
Berndt John, teamster, res 180 Hillside ave.
Berndt Julius, boilermkr, res 170 S Illinois.
Berner Charles F, cooper, res 254 Blake.
Berner Frederick (Hetherington & Berner), res 40 Union.
Berner Frederick jr, foreman Hetherington & Berner, res 493 Madison ave.
Berner Gottleib, expressman, res 21 Peru ave.
Berner John, teamster, res 21 Peru ave.
Bernhamer George C, lab, bds 286 W 6th.

EDWARD GOE & CO.
CHOICE
CANNED GOODS
52 North Pennsylvania St.

Bernhamer Louisa (wid Wm), res 177 N Mississippi.
Bernhamer Will F A (Steeg & Bernhamer), Attorney at Law, 12 and 15 Thorpe Block, res 121 Dougherty.
Bernhard John, stonemason, res 75 Shelby.
Bernhardt Charles E, sawmkr, res 252 Union.
Bernhardt Ernst, grocer and saloon, 490 and 492 S Meridian, res same.
Bernhardt Frank, bartender, bds 196 N Mississippi.
Bernhardt Lorenz, brickmason, res 272 Olive.
Bernhardt Minnie, wks 666 N Meridian.
Bernhardt Wm, cabinetmkr, res 150 Union.
Bernhardt John, Mozart Hall Saloon, 37 and 39 S Delaware, res same.
Bernloehr Christian, jeweler, bds 153 Meek.
Bernloehr George, barber, bds 153 Meek.
Bernloehr Jacob, lab, res 38 Yeizer.
Bernloehr John, gasfitter, res 153 Meek.
Berns, see also Burns, Byrne, and Byrnes.
Berns Frederick G, lab, res 183 E Morris.
Berns Lena, wks 604 N Alabama.
Berns Philopena (wid John), boarding house, 183 E Morris.
Bernstein Ester (S & E Bernstein), res 276 Court.
Bernstein Herman, peddler, res 15 N New Jersey.
Bernstein Moses, peddler, res 278 Court.
Bernstein Solomon (S & E Bernstein), res 276 Court.
Bernstein S & E (Solomon and Ester Bernstein), second hand goods, 270 E Washington.
Beron Jacob, shoemkr, res 91 High.
Berratta Andrew, fruit stand, s w cor Penn and Market, res 438 E Washington.
Berratta Thomas, fruit stand, n e cor Illinois and Louisiana, res 44½ W Louisiana.
Berring Ellen, cook Roosevelt House.
Berry Alice, attendant Insane Hospital.

Agent for HALE'S HYDRAULIC ELEVATORS.
E. H. KETCHAM
ARCHITECT,
S. A. Fletcher & Co's Bank Building. Plans, Specifications, Detail Drawings and Contracts. Domestic, Ecclesiastical and Public Buildings of all kinds. Plumbing, Steam Heating and Ventilating a Specialty.

L. Mueller, "THE TAILOR," 40 S. Illinois St.

BECKER & SON { MERCHANT TAILORS!
99 EAST WASHINGTON STREET

J. GILES SMITH, Plumber, 76 NORTH PENNSYLVANIA ST., (west side street.) BEST WORKMEN.
AGENT FOR ARCHER & PANCOAST'S GAS FIXTURES. ALSO, THE GLASS WATER-CLOSET.

P. GRAMLING & SON, DEALERS IN READY MADE CLOTHING AND GENTS' FURNISHING GOODS, No. 35 East Washington Street.

E. Bradford,
Solicitor of American and Foreign
PATENTS
Office, Rooms 16 & 18 Hubbard Block, Cor. Washington and Meridian Sts., Indianapolis, Ind. See Advertisement under head of "Patent Solicitors" in classified list.

Berry Alonzo, conductor, rooms 21 Windsor blk.
Berry Andrew (col'd), plasterer, res rear 185 W 6th.
Berry Annie R, dressmkr, res 89 Buchanan.
Berry Austin, printer, rooms 35 Martindale blk.
Berry Catharine (wid Michael), res 89 Buchanan.
Berry Charles C, bartender, rooms 22 Boston blk.
Berry Corinthia A (wid Frank), res 31 S New Jersey.
Berry Daniel O, lab, res 9 Geneva.
Berry Elizabeth (wid George W), res 151 Bates.
Berry Frank, mach, bds 170 Blake.
Berry George, res 151 Bates.
Berry James, lab, res 264 W Pearl.
Berry James E, tel opr, res 89 Buchanan.
Berry John, lab, res 170 W Morris.
Berry Josie, wks 186 N Delaware.
Berry Juliet, wks 1 Buchanan.
Berry Lizzie, tailoress, res 89 Buchanan.
Berry Margaret (wid Wm), res 173 E Louisana.
Berry Marion, millwright, res 325 E Ohio.
Berry Newton, brakeman, bds 151 Bates.
Berry Nora, wks 229 Virginia ave.
Berry Owen, lab, res 173 Archer.
Berry Salathiel (col'd), lab, res 405 Pendleton Pike.
Berry Thomas, lab, res 539 S Illinois.
Berry Tobias (col'd), lab, res 165 E South.
Berry Viola, attendant Insane Hospital.
Berry Wm, lab, res n s Michigan ave 2 e of Auburn.
Berry Wm F, mach, res 68 Ruckle.
Berryhill John S (Hanna, Knefler & Berryhill), res 69 Vine.
Berryman Pressly, lab, res 116 Dorman.
Berryman Sarah (wid John), res 30 Hillside ave.
Berryman Wm, blksmith, res 602 E St Clair.
Berryman Wm H, cooper, res 484 W North.

EDGAR J. HODGSON,
ARCHITECT
AND SUPERINTENDENT,
"Telephone." Rooms 14—25, 37 W. Wash'ton St.
INDIANAPOLIS, IND.

Berssenbrugge Tobias, lab, bds 272 W Maryland.
Bertels Antonias, wheelmkr, res 50 Bradshaw.
Bertels Frank, baker, res 363 E McCarty.
Bertels George J, wheelmkr, res 425 Lexington ave.
Bertelsmann Charles, cigar mnfr, 266 Mass ave, res same.
Bertelsmann Henry W, bookkeeper, res 264 Mass ave.
Bertelsmann Wm, news dealer, 264 Mass ave, res same.
Bertermann Bros (John and Wm Bertermann), florists, 74 E Washington; green house n w cor Liberty and New York.
Bertermann Edward, clk, bds 154 N Liberty.
Bertermann John (Bertermann Bros), res 154 N Liberty.
Bertermann Wm (Bertermann Bros), res 154 N Liberty.
Bessel Augustus, lab Bates House.
Bessel John B, baker, bds 150 N East.
Besser Frank, brakeman, rooms 310 S Penn.
Bessonies August Very Rev, vicar general diocese of Vincennes and Rector St John's cathedral, res 76 W Georgia.
Best James I, supreme court commissioner, res Waterloo, Ind.
Beston Michael, lab, res cor Noble and Pine.
Beswick John P, clk Vandalia line, res 99 N Arsenal ave.
Beswick Newton B, lab, res 366 W Washington.
Bettcher, see also Boettcher.
Bettcher Albert, patternmkr, bds 185 Buchanan.
Bettcher Conrad, watchman, res 185 Buchanan.
Bettcher Henry, lab, res 293 Coburn.
Beute Henry, wheelmkr, res 53 Kansas.
Bevan Frank B, clk, res 90 W 1st.
Bevan John, res 90 W 1st.
Bevans Frederick, mach, bds 80 S Mississippi.
Beverly Battle (col'd), lab, res 233 W 3d.
Beville Henry H, real estate, 8 N Penn, res 26 Walcott.
Bevington Emma Miss, printer, rooms 68 N East.
Bevis Alexander, painter, res 269 E North.
Bevis Clemence V, packer, res 269 E North.
Bevis Jefferson, painter, res 628 Home ave.
Bevis John A, painter, res 269 E North.
Bevis Martin, painter, res 628 Home ave.
Bevis Mary (wid James), res 269 E North.
Bevis Stewart, painter, res 502½ E Washington.
Beyer Frederica (wid Adam), res 78 N Noble.
Beyer Lawrence, cabinetmkr, res 402 N California.

COBURN & JONES PLANING MILL and LUMBER YARD
Georgia Street, one square north-west of Union Depot.

HOOSIER SAW WORKS! INDIANAPOLIS, - - IND. All kinds of Saws Manufactured and Repaired.

Beyersdorfer George, Saloon, 67 N Illinois, res 779 N Illinois.
Beymer Webster, mantelsetter, res 977 N Delaware.
Beyschlag Charles, clk postoffice, res 421 N Illinois.
Beyschlag Charles jr, druggist, 18 and 20 N Illinois, res 421 N Illinois.
Bias Samuel (col'd), porter, res 173 Court.
Bibb Wm A (col'd), barber, 18 S Meridian, res 394 W North.
Bickel John T, clk, res Circle Hall.
Bickerich Wm, plasterer, bds 47 Davis.
Bickers Edwin, clk, bds 141 Fletcher ave.
Bickers John, cooper, res rear 135 Agnes.
Bickett Mattie (wid John), res 11 S Mississippi.
Bicknell George A, supreme court commissioner, res New Albany, Ind.
Bicknell Jane (wid Lewis F), res 375 N Tennessee.
Biddinger Jacob L, carp, res 350 Indiana ave.
Biddinger James H, teamster, res 171 S New Jersey.
Biddinger Wm A, blksmith, res 171 S New Jersey.
Biddle Henry P, lab, res 2 Minerva.
Biddle Stephen, lab, res 145 Woodlawn ave.
Biddle Stephen V, music teacher, res 162 E St Joseph.
Biddy George M, printer, bds National Hotel.
Biddy James M, janitor public school No 6, res 86 Union.
Biddy John S, lab, res 454 S Illinois.
Bider Joseph, lab, res 108 Greer.
Bidwell Charles F, confectioner, res 133 W 6th.
Biebenger Jacob, clk, bds 17 McKim ave.
Biebinger John, student, bds 197 N Delaware.
Biedenmeister Charles A, insurance agt, res 265 E New York.
Biedenmeister Charles A jr, clk, res 265 E New York.
Biedenmeister Mary, teacher public school No 22, res 265 E New York.
Biederstadt Louis C, clk Franklin (Fire) Insurance Co, rooms 198 N Illinois.
Bieler Jacob L, Recorder Marion County, 44 Court House, res 275 E Ohio.
Bier John Rev, pastor Second German M E Church, res 147 Spruce.
Bierhaus Henry, teacher Deaf and Dumb Institute.
Bierhaus Lizzie E, teacher Deaf and Dumb Institute.
Bierwerth John G, varnisher, res 217 Bates.
Biesecker Maggie (Arens & Biesecker), res 93 N Delaware.
Bigby Charles H, molder, res 28 Wisconsin.
Bigelow Clara, wks 591 E Washington.

ANESHAENSEL & STRONG,
—GAS FIXTURES AND—
PLUMBING
Estimates furnished for Gas Piping and Plumbing. We do only good, first-class work, at reasonable prices.
93 North Pennsylvania Street,
New-Denison Hotel Block.

Bigelow Eliza J (wid James F), res 375 E Ohio.
Bigelow Isaac K, plasterer, res 456 E Washington.
Bigelow James K, Physician, 49 N Illinois, res 442 N Illinois.
Bigelow John S, plasterer, res n w cor Hanna and Michigan.
Bigger Robert H, physician, 431 Virginia ave, res 429 Virginia ave.
Biggers James A, grocer, 467 N California, res same.
Biggins Hugh, clk, res 273 W Maryland.
Biggs Delia (wid George), boarding house, 19 S Mississippi.
Biggs Mary E Mrs (wid Thomas R), res 473 N Illinois.
Bigham Charles E, baker, bds Enterprise Hotel.
Bigham Heyden S, trav agt Sentinel Co, res 80 N Mississippi.
Bigham John H, clk, bds 80 N Mississippi.
Bilby Francis M, physician, res 246½ E Washington.
Bilger Joseph, carp, res 332 E New York.
Bilger Louis, carp, res 332 E New York.
Billing Andrew W, res 146 Buchanan.
Billingsley Denton F, bookkeeper E S Folsom, res 224 College ave.
Billingsley James H, clk, res 224 College ave.
Billingsley John J W, editor Drainage and Farm Journal, 32 Thorpe blk, res 224 College ave.
Billingsworth John, res w s Madison ave 3 s of Raymond.
Billington Frances (wid John), res 170 Dorman.
Billiter Elijah, lab 419 N Mississippi.
Billou Peter, barber, res 51 N Penn.
Bilzer Louis, sawyer, bds 332 E New York.
Binager George T, advertising agt Times, res 61 Central ave.
Binager J Bruce, bill poster, res 61 Central ave.

YOU BUY BUT ONE, GET THE BEST
MONUMENT
—OF—
A. A. McKain,
70 East Market Street.

House Painting, "TELEPHONE." 40 W. MARKET, F. FERTIG. Established 1850.

J. B. & J. E. HENDRICKS, 100 EAST WASHINGTON STREET. **Paints and Oils!**

CLEMENS VONNEGUT, 184 and 186 East Washington Street. { **HARDWARE AND TOOLS!** BUTCHERS' TOOLS AND MACHINERY.

CHAS. W. MEIKEL,
Wholesale and Retail Dealer in
Gas Fixtures, Lamps and Plumbing Materials,
75 N. Pennsylvania St., (east side).
OPERA HOUSE BLOCK.

FRANK M. DELL, { **HARD COAL** A SPECIALTY.

Binane Daniel, lab, bds 273 S Tennessee.
Binane James, hostler, bds 273 S Tennessee.
Bindemann Albert F, Germania Theater and Sample Room, 50 N Noble, res same.
Binder Louise, wks 419 N Mississippi.
Binder Paulina, res 419 N Mississippi.
Bine Charles F, gardener, res N Indianapolis.
Bine Frank, gardener, res N Indianapolis.
Bine Otto, gardener, res N Indianapolis.
Binford James N (Carter & Binford), res 814 N Alabama.
Bingham Emily S, attendant public library, res 148 W Maryland.
Bingham Frank L, clk I B & W Ry, res 148 W Maryland.
Bingham Joseph J, publisher, res 148 W Maryland.
Bingham, Walk & Mayhew (Wheelock P Bingham, Julius C Walk and James N Mayhew), Watches, Clocks and Jewelry, 12 E Washington.
Bingham Wheelock P (Bingham, Walk & Mayhew), res 519 N Meridian.
Bingham Wm L (Carmichael & Bingham), res 148 W Maryland.
Binkley Benjamin R, mach, res 148 Ellen.
Binkley John, tinner, res 135½ Peru.
Binkley Martha (wid Samuel), res 21 Center.
Binns Catharine D, wks 35 Spann ave.
Binsac Annie (wid Wm), res 81 N Liberty,
Binsac Emma, clk, res 81 N Liberty.
Binsac Ida M, clk, res 81 N Liberty.
Biny Edmund, barber, res 226 N East.
Binzer Solomon, china and glassware, 426 Virginia ave, res same.
Birch, see also Burch.
Birch Edward, lab, res 332 W Market.
Birch Mary (wid James), dressmkr, res 82 Paca.
Birch Richard E, res 168 Broadway.
Birch Wm D, carp, bds 177 S Tennessee.
Birchall Frederick, news depot, 119 S Illinois, res same.

BEE HIVE PLANING MILL!
FLOORING, SIDING, Etc.
73 Pendleton Ave.
See advertisement, page 5.

Birchard George H, carp, res 984 N Meridian
Birchard Mary (wid Ploudian), res 169 N East.
Birchard Sarah C, dyer and cleaner, 22 Virginia ave, res 169 N East.
Birchfield James W, student, res 46 Hill ave.
Birchfield Mary E (wid James), res 46 Hill ave.
Bird Frank, Propr Bird's Transfer, 11 N Illinois, res 683 N Illinois.
Bird Maria (wid Abram), res 129 N Illinois.
Bird Martha (col'd, wid Robert), res 64 Indiana ave.
Bird's Passenger and Baggage Transfer, Frank Bird, Propr, 11 N Illinois.
Bird Wm A, watchman, res 590 W Washington (W I).
Bird Wm H (col'd), lab, res rear 74 Wilkins.
Birge James A, baggageman, res 211 N Noble.
Birk, see also Burk.
Birk Anna (wid John), res 429½ S Meridian.
Birk Christian, fireman, res 313 W Morris.
Birk Martin, pres Indianapolis Fertilizer Co, res 294 N West.
Birk Oscar, lab, res s w cor Louisiana and East.
Birket, see also Byrkit.
Birket Charles W, tailor, res 472 Virginia ave.
Birket C Theodore, painter, res 472 Virginia ave.
Birtles Arthur, mach, bds 296 S West.
Birtline John, lab, res Hadley ave (W I).
Bisbing Emaline, res 212 N West.
Bisbing Jacob, policeman, rooms n w cor Washington and Mississippi.
Bish Mary (col'd, wid Miles), res 154 E Wabash.
Bisher Henry H, clk, bds 176 Fletcher ave.
Bisher Sophia (wid Henry), res 176 Fletcher ave.
Bishop Arch, lab, res 26 N West.
Bishop Charles, pressman, res 334 E Ohio.
Bishop Charles T, photographer, res 117 Huron.
Bishop Clarendon (C Bishop & Co), res 291 W North.
Bishop C & Co (Mrs Clarendon and Frederick W Bishop), grocers, 291 W North.
Bishop Emmett, clk, res 26 N West.
Bishop Frank, fireman, res 10 Vajen's Exchange blk.
Bishop Frederick W (C Bishop & Co), res 291 W North.
Bishop George M, fireman engine co No 2, res 130 Broadway.
Bishop George W, cooper, bds 292 W Maryland.

Shover & Christian, **CONTRACTORS and BUILDERS.** Agents for French Plate Glass and Mirrors. 124 E. Vermont St.

BRYCE'S BREAD AND CRACKERS, 14 and 16 East South St.

Bishop Henry J, Jeweler, 163 Mass ave, res 26 N West.
Bishop H Mrs (wid James W), res 10 Vajen's Exchange blk.
Bishop James L, trav agt, res 41 Rockwood.
Bishop Lewis, lab, res 393 N New Jersey.
Bishop Lillian, bookkeeper, res 26 N West.
Bishop Maria (col'd, wid Mitchell), res 479 Superior.
Bishop Robert F, clk, bds 437 N Tennessee.
Bishop Sarah (wid John), res 393 N New Jersey.
Bishop Wm, brakeman, bds 96 Harrison.
Bishop Wm (col'd), lab 600 N Delaware.
Bisking Caroline (wid Christ), res 154 Huron.
Bisking Christian, mach, res 144 Huron.
Bisking Christopher, lab, res 154 Huron.
Bisking Hannah (wid Frederick), res 297 E Georgia.
Bisking Henry C, lumber inspector, res 154 Huron.
Bissell Augustus (col'd), lab 949 N Illinois.
Bissell Benjamin (col'd), lab, res n e cor Darnell and Oregon.
Bissell Charles J, Livery, Feed and Stable, rear 19 N Illinois, res 775 N Tennessee.
Bissell Daniel P, horseshoer, 33 S Alabama, res 775 N Tennessee.
Bissell Fred L, bookkeeper, res 775 N Tennessee.
Bissinger Edward, confectioner, res Circle Park Hotel.
Bitner Wm H, lab, res 402 S Tennessee.
Bittner Adam J, baker, 524 S East, res same.
Bitzer Conrad S, trav agt 145 S Meridian, res 371 College ave.
Bivin John H, trav agt, res 283 S East.
Bixby Frederick I, painter, res 420 W Michigan.
Bixler Bertie, attendant Insane Hospital.
Bjornholdt George, mach, res 44 Bradshaw.
Bjornholdt Sophia, seamstress, res 44 Bradshaw.
Black Alexander (A Black & Co), res 24 W North.
Black August, res 182 Bates.
Black August C, cabinetmkr, res 365 Union.
Black Austin, lab n s Washington 2 e of Randolph.
Black A & Co (Alexander Black and McMillan A Johnson), photographic material, 37 and 39 Virginia ave.
Black Calvin (col'd), barber, res 46 N Delaware.
Black Catharine (wid George), res 266 S Penn.
Black Charles, cabinetmkr, rooms 130 N East.
Black Charles, engineer, res 191 S Pine.
Black Charles H, carriagemkr, 44 E Maryland, res 247 E Louisiana.

EDWARD GOE & CO.

—FINE—

Roasted Coffee

52 North Pennsylvania St.

Black David M, janitor Windsor blk, res same.
Black Ellis A, clk, res 62 Ash.
Black George H, stair builder, res 80 N Delaware.
Black George S, lab, res 74 E Wilkins.
Black James B, supreme court commissioner, res 397 N Penn.
Black James C, teacher Institute for the Blind.
Black Jeremiah (col'd), carp, res 410 Blake.
Black John A, grocer, 211 Christian ave, res 276 Christian ave.
Black John H, lab, res 168 N Pine.
Black John P, clk R M S, res 158 Broadway.
Black, Joseph & Co (Nathaniel E Black and George W Joseph), grain and provision brokers, 72 E Market.
Black Nathaniel E (Black, Joseph & Co), res 149 N Penn.
Black Nellie, wks Illinois House.
Black Robert, foreman A B Meyer & Co, res 45 Alvord.
Black Rufus D Rev, pastor Pattison M E Church, res 232 Park ave.
Black Ruth A (wid Washington), res 740 E Market.
Black Sarah I, dressmkr, res 468 N West.
Black Thomas, mach hand, bds National Hotel.
Black Thomas A, blksmith, bds 70 Indiana ave.
Black Virginia F (wid John), res 276 Christian ave.
Black Wm M, grand tyler Grand Lodge F & A M, res 168 N Pine.
Blackburn Roderick (col'd), lab, res 285 W North.
Blackledge Frank H, Governor's Private Secretary, res 107 Bellefontaine.
Blackledge John W, trav agt 132 S Meridian, res 107 Bellefontaine.
Blackledge S Albert, trav agt Schnull & Krag, res 107 Bellefontaine.

Agent for HALE'S HYDRAULIC ELEVATORS.

E. H. KETCHAM

ARCHITECT,

S. A. Fletcher & Co's Bank Building. Plans, Specifications, Detail Drawings and Contracts. Domestic, Ecclesiastical and Public Buildings of all kinds. Plumbing, Steam Heating and Ventilating a Specialty.

BECKER & SON, 99 EAST WASHINGTON STREET. } **MERCHANT TAILORS**

L. MUELLER, MERCHANT TAILOR, 40 S. ILLINOIS ST.

J. GILES SMITH { PLUMBER, GAS and STEAM FITTER
BEST WORKMEN!
76 North Pennsylvania Street (west side street.) { LOWEST PRICES! LARGEST STOCK!

PATENTS

C. BRADFORD,

Solicitor of American and Foreign Patents, 16 and 18 Hubbard Block, Indianapolis, Ind. See advertisement under head of "Patent Solicitors" in classified list.

Blackledge Thomas G, res 107 Bellefontaine.
Blackman Hudson B (Foster, Blackman & Co), res Howell, Mich.
Blackman John L, woodyard, 141 S Alabama, res same.
Blackman Joseph B, woodyard, 545 Virginia ave, res 133 Dougherty.
Blackman Wm W, wood, res 237 E South.
Blackmeier Mary (wid Charles), res s w cor Lexington ave and William.
Blackmore Charles W (D Blackmore & Co), res 453 N Illinois.
Blackmore Dawson (D Blackmore & Co), res 453 N Illinois.
Blackmore D & Co (Dawson and Charles W Blackmore), flour and grain commission, 20 Chamber of Commerce.
Blacknell John (col'd), lab, res 233 S Tennessee.
Blacknell Willis (col'd), lab, res 233 S Tennessee.
Blackwell Barnard, lab, res 129 Maple.
Blackwell George, lab, res s w cor Spruce and Cypress.
Blackwell Henry, lab, res cor Thaddeus and Cypress.
Blackwell Jesse (col'd), lab, res 157 Elizabeth.
Blackwell John, lab, res e s Meridian s of Belt R R.
Blackwell John J, mach, bds 261 S Tennessee.
Blackwell John N (col'd), teamster, res n e cor Alvord and 7th.
Blackwell Monroe, lab, res cor Thaddeus and Cypress.
Blackwell Peyton A (col'd), lab, res 85 Howard.
Blackwell Richard (col'd), barber, bds n e cor Alvord and 7th.
Blackwell Sarah Mrs, res Stewart Place.
Blackwell Thomas, lab, res 129 Maple.
Blackwell Wm, trav agt, res 754 N Tennessee.

EDGAR J. HODGSON,

Architect and Superintendent,

Rooms 14—25, 37 West Washington St.,

"Telephone." INDIANAPOLIS, IND.

Blaes John G, mach, res 129 W 5th.
Blaes Mary (wid Nicholas), res 129 W 5th.
Blaich Gottleib F, lab, res 232 Railroad.
Blain Fronie (wid Thomas), res 175 W New York.
Blain Thomas M, coremkr, bds 175 W New York.
Blain Wm, painter, bds 175 W New York.
Blaine Bridget (wid John), res 241 Blake.
Blaine Harry G, student, rooms 127 E Ohio.
Blaine Jennie, press feeder, res 241 Blake.
Blaine Sarah C (wid James W), res 197 E Washington.
Blaine Susie, press feeder, res 241 Blake.
Blair Agnes, attendant Insane Hospital.
Blair Charles J, clk, res 179 E Ohio.
Blair Esther M (wid Solomon), res 868 N Delaware.
Blair George, butcher, res 429½ S Meridian.
Blair Jennie (wid Clarles L), res 37 Garden.
Blair Jesse H, law student, res 293 N Delaware.
Blair John, blksmith, bds 477 E Michigan.
Blair John W, lab, bds 177 S Tennessee.
Blair Joseph, attendant Insane Hospital.
Blair Joseph, clk 80 S Meridian, res 204 W New York.
Blair Martha P Mrs, res Moh's blk.
Blair Napoleon B, painter, res 426 E Maryland.
Blair Neal, res 556 W North.
Blair Wallace (col'd), waiter 272 N Penn.
Blair Wm H, collector A L Wright & Co, res 10 S Linden.
Blake Albert E, bds 113 N Illinois.
Blake August, bds 182 Bates.
Blake Clarence H, barber, 31 E Market, res 319 N Noble.
Blake Eliza S (wid James), res 308 N Tennessee.
Blake Francis, cooper, res 80 Columbia.
Blake Frederick, watchman, res 28 N Noble.
Blake Frederick jr, lab, res 28 N Noble.
Blake Harrison, junk dealer, res 115 W McCarty.
Blake Henry, lab, res 28 N Noble.
Blake Henry jr, lab, res 28 N Noble.
Blake James, tilemkr, res 327 N Tennessee.
Blake James R, res 308 N Tennessee.
Blake John A, mach, res 32 S West.
Blake John G (Horton & Blake) Sec Indianapolis Board of Trade, res 308 N Tennessee.
Blake John S, lab, res 954 N Delaware.
Blake John W, lawyer, res 954 N Delaware.
Blake Katie, attendant Insane Hospital.
Blake Lyle S, telephone opr, res 327 N Tennessee.
Blake Walter A, cooper, res 221 W Maryland.
Blake Wm M, clk postoffice, res 327 N Tennessee.

FOR A NICE BUSINESS SUIT, GO TO P. GRAMLING & SON, MADE TO ORDER. No. 35 EAST WASHINGTON STREET.

Coburn & Jones { Dealers in SASH, DOORS AND BLINDS.
Planing Mill, Georgia St., 1 square north-west of Union Depot.

HOOSIER SAW WORKS W. B. BARRY, Prop'r.
INDIANAPOLIS, - - IND. Quality and adjustment warranted unequaled.

Blake Wm W, fireman, bds 182 W Washington.
Blakemore Harvey (col'd), barber, 207 Virginia ave, res 274 N Liberty.
Blaker Louis J, clk, res 155 N Illinois.
Blakey Chapman (col'd), lab 616 N Meridian.
Blakey Joseph (col'd), barber, rooms 60 W Market.
Blammer Herman W, carp, res 721 E Market.
Blanchard Francis R, lab, bds 78 S Mississippi.
Blanchard Frank A, deputy city treas, res 203 N Illinois.
Bland Wm, clk, res 135 N Illinois.
Blank Frederick C, tinner, bds Jefferson House.
Blank John A, grocer, 211 Christian ave, res 276 Christian ave.
Blank Richard, lab, res 246½ E Washington.
Blankert Pauline (wid John), res 311 Court.
Blankford Raymond (col'd) lab, res 298 W St Clair.
Blanton Emma (wid A M), res 453 N Penn.
Blanton Llewellyn H (Blanton, Watson & Co), res 453 N Penn.
Blanton, Watson & Co (Llewellyn H Blanton, Wm R Watson and Alexander J Alexander), Proprietors Arcade Flour Mills, 200 W Maryland.
Blasdel Elijah, lab, res 524 W Maryland (W I).
Blase Henry, clk, res 169 Union.
Blase Louisa, wks 129 Clifford ave.
Blasius John, cooper, bds 187 Madison ave.
Blattler Francis Mrs, midwife, res 48 Kansas.
Blattler Moritz, lab, res 48 Kansas.
Blatz Catherine (wid Anderson), Groceries and Provisions, 440 S Illinois, res same.
Blatz Leo A, clk, res 440 S Illinois.
Blaustern Nathan, miller, bds 305 Indiana ave.
Blauvelt Abraham G, lab, res 358 Coburn.
Blauvelt Charles S, woodyard, 23 N Noble, res 23 Williams.
Blauvelt George W, mach hand, res 358 Coburn.
Blauvelt James, lab, bds 358 Coburn.
Blauvelt Jane (wid James), res 167 Railroad.
Blauvelt Maria (wid James), bds 33 Ray (W I).
Blaylock Samuel J (col'd), porter, res 281 Indiana ave.
Bleck Frederick, drayman, res 101 Coburn.
Bledsoe James P, mach, res 447 Blake.
Bledsoe Martha A (wid Louis S), res 30 Hillside ave.
Bledsoe Nathaniel H, chairmkr, res 42 English ave.
Bleibel Augustus, cabinetmkr, res Belmont.

ANESHAENSEL & STRONG
Plumbing and Gas Fixtures,
We put in cast-iron sinks, well and cistern pumps, sewer pipes, water pipes, gas pipes, bath tubs, wash stands, etc. All work done in a workmanlike manner, and at a reasonable price.
93 North Pennsylvania Street,
New-Denison Hotel Block.

Bleistein Adam, cigarmkr, bds 269 E Washington.
Bleistein Titus, expressman, bds 302 E Georgia.
Bleistein Wm, cigarmkr, bds 269 E Washington.
Blemmer Henry, molder, res 175 Meek.
Blenkert Paulina, res 311 Court.
Blennard Thomas, lab, res 118 N Mississippi.
Blesch Wm F, barber, bds Pyle House.
Blettner John, blacksmith, res rear 284 E Louisiana.
Bletzinger Andrew, papermkr, res 652 W Washington (W I).
Bletzinger Magdalena (wid Hieronimus), res 652 W Washington (W I).
Blevny Louisa, wks 358 S East.
Blew Isabel (wid Milton), res 53 Broadway.
Bliethe Catherine (wid Wm), res 102 Elm.
Blinn Edward W, clk, res 168 Dougherty.
Blizard Silas T, train dispatcher, res 139 E South.
Blizard Wm (Ballweg & Co), res 191 N New Jersey.
Blochner Jacob, brewer, bds 407 Madison ave.
Block Henry, painter, res 341 N Pine.
Block Sophia, wks 648 N Alabama.
Blockburger Edward, clk, res 15 Vajens Exchange blk.
Blodau Charles J, clk, bds 523 N Illinois.
Blodau Robert T, Druggist, 102 Indiana ave n w cor Vermont, res same.
Blodgett Frederiek, supt, res 246 Blackford.
Blom John F, lab, res 113 Lincoln lane.
Blomburg Wm, lab, res 190 Harrison.
Bloom, see also Blume.
Bloom Samuel, blksmith, res Brightwood.
Bloomer Abraham, lab, res 29 Prospect.
Bloomer Charles, lab, res 203 Naomi.
Bloomer David, clk, res 29 Prospect.
Bloomer Frederick C, clk Insane Hospital.
Bloomer Isaac L, lawyer, 32½ E Washington, res 242 E Vermont.

No charge made for making Elegant and Artistic Designs for Monuments
—AT—
A. A. McKain's,
70 East Market Street.

KALSOMINING BY F. FERTIG 40 W. MARKET.
ESTABLISHED 1850. "TELEPHONE."

J. B. & J. E. HENDRICKS { **PAINT BRUSHES!**
100 EAST WASHINGTON STREET.

CLEMENS VONNEGUT, 184 and 186 East Washington Street. | **UNDERTAKERS' SUPPLIES!** HARDWARE, LININGS, ROBES, ETC.

CHAS. W. MEIKEL'S
Gas Fixture and Lamp House!
PLUMBING, GAS FITTING, ETC.
75 N. Pennsylvania St., (east side).
OPERA HOUSE BLOCK.

FRANK M. DELL, COAL, COKE AND LIME! 127 EAST GEORGIA STREET.

Bloomer James (Bloomer & Pierson), res 29 Prospect.
Bloomer James T, brick molder, res 78 Laurel.
Bloomer John, brick molder, res 80 Laurel.
Bloomer Kate, waiter St Charles Hotel.
Bloomer Mary, housekeeper St Charles Hotel.
Bloomer Susie Miss, res 29 Prospect.
Bloomer & Pierson (James Bloomer and John C Pierson), brick mnfrs, Cypress bet S State ave and Pleasant ave.
Bloomfield Richard, bds 172 N New Jersey.
Bloss John M, Superintendent Public Instruction, Office State Building, res 394 N New Jersey.
Blount Brazillai M, pres board of directors Butler University, res Irvington.
Blount Daniel (col'd), lab, res 135 Geisendorff.
Blount Robert S Rev, res Irvington.
Blovel James, boxmkr, bds 191 W Maryland.
Blu Gerard, farmer, res 498 N Illinois.
Blu Uriah L, dentist, 1 Miller blk, res 257 N Mississippi.
Blue Anna E Mrs (col'd), res rear 102 Howard.
Blue Arthur L (Central Printing Co), res 682 N Illinois.
Blue Augustus M, boilermkr, res 180 N Noble.
Blue Charles, mach, bds 20 N West.
Blue Charles G, plumber, res 180 N Noble.
Blue Elizabeth (wid Cyrus), res 180 N Noble.
Blue Henry S (Hatfield & Blue), res 179 Blackford.
Blue Hiram (col'd), lab, res e s Michigan road 1 n of Fall Creek.
Blue Line, Chauncey R Watson, agt, 11 Virginia ave.
Blue Merrit A, res 180 N Noble.
Blue Margaret C (wid Benjamin), res s e cor Illinois and 22d.

M. S. HUEY & SON
BEE HIVE PLANING MILL,
73 Pendleton Avenue.
Good Material at Low Prices. See adv., page 5.

Blue Wm, conductor, res 417 S West.
Bluerock Charles, lab, res s s Clifford ave 3 w Watts.
Blum Gottfried, well builder, 470 S Delaware, res same.
Blume Frank J, contractor, res 413 E Washington.
Blume Hans, clk, res 215½ E Washington.
Blume Herman, clk, res 413 E Washington.
Blume Rufus N, bookkeeper 31 E Maryland, res 494 N West.
Blume Wm F, lab, res 338 S Alabama.
Blumlein Adolph F, baker, bds 178 S Illinois.
Blumlein Louis B, barber, res 208 W McCarty.
Blumlein Otto, res 208 W McCarty.
Blunk J B, bds Circle Park Hotel.
Blunt Amos (col'd), lab, res 119 Douglass.
Blunt Daniel (col'd), lab, res 121 Blake.
Blunt Dempsy (col'd), lab, res 225 W 3d.
Bly David, teamster, res 178 E Market.
Bly George, lab, res Pendleton Pike e of Rural.
Bly George, lab, bds 73 N Alabama.
Bly Jacob, cistern builder, res 29 Brett.
Bly J Norris, lab, res 124 English ave.
Bly Matilda C (wid John), res 169 English ave.
Bly Oliver H P, grocer, 36 N New Jersey, res 34 N New Jersey.
Blythe James G (Bernd Brothers & Co), teller Indiana National Bank, rooms 82 W Ohio.
Blythe James M, clk, res 287 N Pine.
Blythe Wm M, engineer, res 287 N Pine.
Boahs Adolph, barber, 169 Virginia ave, res 190 Elm.
Boahs Elizabeth (wid John), res 190 Elm.
Boahs John, barber, bds 190 Elm.
Board James (col'd), engineer, rooms Yohn's blk.
Board of County Commissioners, John H Smith, Frederick Ostermeyer and Joseph Loftin, 43 Court House.
Board of School Commissioners, Wm A Bell, President; Edward P Thompson, Secretary; H G Carey, Treasurer; Horace S Tarbell, Superintendent of Schools; George T Moore, Assistant Secretary; Henry C Hendrickson, Building and Supply Agent; Emma B Ridenour, Clerk; Offices, Library Building.
Board of State House Commissioners, Thomas A Morris, Isaac D G Nelson, Williamson B Seward, Henry Mursinna, commissioners; John M Godown, sec, office State bldg.
Boaz Burling, clk, res 321 S Penn.
Boaz Charles G, clk R M S, res 323 S Penn.
Boaz Naomi (wid Cyrus T), res 133 N Penn.
Boaz Wm, res 321 S Penn.

Shover & Christian, CONTRACTORS and BUILDERS
Special Attention Paid to Jobbing.

BRYCE'S STEAM BAKERY, 14 and 16 EAST SOUTH ST.

Bobbs Catherine Mrs (wid John S), res e s Dillon 2 n Bates.
Bobbs John, mach, res 240 N Noble.
Bobbs Wm C, trav agt, res 240 N Noble.
Bock Charles H, carp, res 283 Davidson.
Bock Christian, carp, 476 N East, res same.
Bockenforde Bernard, beltmkr, bds 508 E Market.
Bockstahler Charles, clk, res 495 S Illinois.
Bocksthaler Charles F, lab, res 410 S Illinois.
Bocksthaler Martin, res 410 S Illinois.
Bodemer Emily, wks Circle House.
Bodenmiller John, printer, bds 144 St Mary.
Bodenmiller Leonard, blksmith, res 144 St Mary.
Bodensch Paul, lab, res 238 W Morris.
Boder George, gardener, res e s Madison road 4 s of Raymond.
Bodkin Katharine J, wks 318 Pleasant.
Body Wm, expressman, res 249 W 3d.
Boecher, see also Becker.
Boecher Henry, meat market, 549 N West, res same.
Boechringer Dorothy (wid Henry), res 666 N Tennessee.
Boehler Louis, mach, res 177 Buchanan.
Boehm, see also Bohm.
Boehm Charles G, lab, res 600 N Mississippi.
Boehm John, baker, res 123 William.
Boehm John F, res 398 N West.
Boehning Wm, lab, res 356 S Alabama.
Boehringer Dorothea (wid Henry), res 18 Japan.
Boeldt Joseph H, lab, res 67 Downey.
Boeldt Wm, lab, res 71 Downey.
Boeling Frederick, baker, 228 W McCarty, res same.
Boeling Peter, res 428 S Missouri.
Boelter August Rev, pastor German Baptist Church, res 433 E St Clair.
Boerd Frank, painter, bds 187 S Illinois.
Boerum Joseph S, carp, res 414 N Delaware.
Boese, see also Baase and Basey.
Boese Christian H, engineer, res 77 N Noble.
Boese George, porter, res 330 E Washington.
Boese Henry C, driver Adams Ex Co, res 267 N Liberty.
Boethelt Wm P, gilder, res 163½ Mass ave.
Boettcher, see also Bettcher.
Boettcher Bros (Frederick and Rudolph Boettcher), meat market, 147 E Washington.
Boettcher Frederick (Boettcher Bros), res 147 E Washington.
Boettcher Rudolph (Boettcher Bros), res 147 E Washington.
Boetticher Otto, printer, res 85½ N Noble.
Bogard Clara, wks Surgical Institute Hotel.
Bogardus Charles H, teamster, res 124 Hosbrook.
Bogardus Edward, carp, bds 400 N Mississippi.
Bogardus Wm B, carp, res 124 Hosbrook.

—SEE OUR—
CHEESE COUNTER.
CREAM CHEESE, ROQUEFORT,
PINE APPLE, EDAM, SAP SAGO,
PARMESAN, NEUFCHATEL.
EDWARD GOE & CO.

Bogart Albert L, mach, res 627 E 7th.
Bogart Wm H, mach, res 627 E 7th.
Bogert Charles C, Manager Indianapolis Benevolent Society Wood Yard, 290 W Market, res same.
Bogert George A, lab, res 302½ S Illinois.
Bogart James, trunk mnfr, 52 W Washington and 29 S Illinois, res 364 N Mississippi.
Bogert James jr, trunk mnfr, res 364 N Mississippi.
Bogert Ralph E, sawyer, res N Indianapolis.
Bogert Stephen, sawyer, res N Indianapolis.
Bogert Stephen T, foreman, bds N Indianapolis.
Bogert Wm J, clk, res 364 N Mississippi.
Boggess Henry H, res 81 E Vermont.
Boggs Benjamin N, wheelmkr, res 12 Henry.
Boggs Dora, wks 903 N Delaware.
Boggs L Newton, lab, res 12 Henry.
Boggs Mahlon, fireman, bds 602 E St Clair.
Boggs Peter M, lab, res 12 Henry.
Boggs Thomas J, lab, res 97 W McCarty.
Bogue Eli, trader, res 91 Ash.
Bohannon Edward (col'd), lab, res 775 N Mississippi.
Bohannon Jennie (wid Frank), res 57½ W Maryland.
Bohlen, see also Bolen.
Bohlen Andrew J, mach, res 230 Bellefontaine.
Bohlen Diedrich A, Architect, 95 E Washington, res 71 N Noble.
Bohlen Oscar D, draughtsman, res 71 N Noble.
Bohm, see also Boehm.
Bohm Anton, blksmith, res 47 Rose.
Bohm George, lab, res 847 S Meridian.
Bohmie John M (John M Bohmie & Co), res 364 Union.
Bohmie John M & Co, (John M Bohmie), Carriages and Wagon Manufacturers, 26 to 28 S New Jersey. (*See adv.*)
Bohn, see also Bone.

Agent for HALE'S HYDRAULIC ELEVATORS.
E. H. KETCHAM
ARCHITECT,
S. A. Fletcher & Co's Bank Building. Plans, Specifications, Detail Drawings and Contracts. Domestic, Ecclesiastical and Public Buildings of all kinds. Plumbing, Steam Heating and Ventilating a Specialty.

FOR A FASHIONABLE SUIT OF CLOTHES GO TO L. Mueller, 40 SOUTH ILLINOIS ST.

BECKER & SON { MERCHANT TAILORS!
99 EAST WASHINGTON STREET.

J. GILES SMITH { Plumber! Gas Fixtures!
76 North Pennsylvania Street (west side street.) { CHEAPEST AND BEST PLACE IN THE CITY.

E. Bradford,
Solicitor of American and Foreign
PATENTS
Office, Rooms 16 & 18 Hubbard Block, Cor. Washington and Meridian Sts., Indianapolis, Ind. See advertisement under head of "Patent Solicitors" in classified list.

Bohn Armin, clk J W Hess & Co, res 372 S Alabama.
Bohn Arthur, architect, bds 372 S Alabama.
Bohn George R, clk, res 172 Court.
Bohn Gustav, draughtsman, res 372 S Alabama.
Bohna Charles, lab, res w s Shelby 5 s of Raymond.
Bohna Henry, gardener, res w s Shelby 5 s of Raymond.
Bohrman, see also Borman.
Bohrman Henry, flagman, res 122 S Noble.
Bohrman Peter, bartender, res 604 W North.
Boice, see also Boyce.
Boice Augustin (McMaster & Boice), res 678 N Delaware.
Boicourt Charles, clk, res 392 Bellefontaine.
Boilvin Nicholas B (Roche & Boilvin), res 306 S Meridian.
Bokeloh John, engineer, res 254 Bates.
Bolan, see also Bolen.
Bolan James, lab, bds 173 Court.
Bolan Michael, lab, res 74 Henry.
Boland Michael J, shipping clk, res Brightwood.
Bolander Charles, lab, res 166 E Morris.
Bolander George, wheelmkr, bds 17 Buchanan.
Bolander Sophia (wid Jacob), res 166 E Morris.
Bolden George (col'd), lab, res n e cor 10th and Michigan road.
Bolder Henry (col'd), lab, res 622 N Alabama.
Boldt Ernst, lab, res 314 W Morris.
Boldt Frederick, lab, res 12 Smithson.
Boldt Lena (wid Basil), res 12 Smithson.
Bolen Belle (wid Wm), res 74 E Vermont.
Bolen Ernst (col'd), lab, rooms 349 N Alabama.
Bolen George W, lab, res 79 Ann.
Bolen Maggie Miss, res 74 Henry.
Bolen Nellie, spooler, res 74 Henry.
Bolen Wm N, printer, res 74 E Vermont.

EDGAR J. HODGSON,
ARCHITECT
AND SUPERINTENDENT,
"Telephone." Rooms 14—25, 37 W. Wash'ton St.
INDIANAPOLIS, IND.

Boler Thomas, lab, res 66 Mankedick.
Boler Wm, lab, res 19 Meek.
Bolin George W, molder, res 241 Kentucky ave.
Boll Lizzie, wks 181 St Mary.
Boller Peter, painter, res 282 N Pine.
Bolser Albert, cooper, bds 276 Blackford.
Bolser Andrew, cooper, res 276 Blackford.
Bolser Catharine, milliner, 238 Indiana ave, res 276 Blackford.
Bolser Charles H, cooper, bds 276 Blackford.
Bolser Frank, painter, res 115 Patterson.
Bolser Harvey, yardman, res 153 W McCarty.
Bolser George A, carriagemkr, res 20 E Morris.
Bolser Sidney, boilermkr, res 153 W McCarty.
Bolte Henry, lab, res 61 Cincinnati.
Bolton Frank, mach, bds 306 S Meridian.
Bolton Frank T, sewing machine agt, res 71 Lockerbie.
Bombarger Jacob E, res 46 Camp.
Bombie Conrad, lab, res 361 Spring.
Bome Isaac L, lab, res 296 S Illinois.
Bome Levi H, horse dealer, res 296 S Illinois.
Bonaventure Bro, teacher St. Johns school, res n w cor Coburn and Short.
Bond Abraham V, shoemkr, res 123 W Vermont.
Bond Albert H, stage carp, res 23½ Indiana ave.
Bond Edward, car inspector, res 112 Clifford ave.
Bond Edward, lab, res rear 162 E Market.
Bond Frederick, car inspector, res 71 Summit.
Bond George, engineer, res 549 W Washington (W I).
Bond Louise (col'd, wid Blunt), res 203 W North.
Bond Lucy (col'd, wid Henry), res 302½ N Mississippi.
Bond Peter, manager Chapin & Gore, 30 and 32 N Illinois, res 14 Windsor Block.
Bond Pleasant, general agt Penn Mutual Life Insurance Co, 24 Vance Block, res 420 Park ave.
Bond Riley, millwright, res 876 N New Jersey.
Bond Sandford (col'd,) barber, rooms 60 W Market.
Bond S Marshal, clk 111 S Meridian, bds Occidental Hotel.
Bond Wm, (col'd), peddler, res n e cor Darnell and Oregon.
Bond Wm A harnessmkr, res 200 S Missouri.
Bond Wm C, teamster, res 181 S Tennessee.
Bond Wm E, teamster, res 181 S Tennessee.
Bone, see also Bohn.
Bone Floyd, clk, res 288 N Mississippi.
Bone George W, clk, res 288 N Mississippi

P. GRAMLING & SON, MERCHANT TAILORS, and Dealers in Ready Made Clothing and Gents' Furnishing Goods, 35 E. Washington St.

COBURN & JONES { Wholesale Dealers in Rough and Dressed Pine and Hardwood LUMBER
YARD AND MILL, GEORGIA STREET, 1 square north-west of Union Depot.

HOOSIER SAW WORKS, INDIANAPOLIS, - - IND. { SEND FOR SPECIAL QUOTATIONS.

Bone George W, drayman, res 1 William.
Bone Henry (col'd), planer, res s s Indiana ave nr New York.
Bone Lena (wid Wm), res 315 Indiana ave.
Bone Phœbe (wid Archibald W), res 298 Fletcher ave.
Bone Scott C, reporter The Times, res 288 N Mississippi.
Bone Wm, clk, res 80 N New Jersey.
Bone Wm M, trav agt, res 288 N Mississippi.
Bonke Augusta (wid August), bds 34 Church.
Bonke Charles, lab, res 92 Kansas.
Bonke Robert, lab, bds 34 Church.
Bonn J Peter, clk 30 N Penn.
Bonnell Kate (wid Duncan), res 216 Huron.
Bonnell Margaret Mrs, res 279 S East.
Bonnette Jacob, saloon, 32 Malott ave, res same.
Bonowski Felix, meat market, 304 S East, res 297 S East.
Bonsack John R, carp, res 98 Greenwood.
Bonzheim Regina, wks 233 E Michigan.
Booker Isaac, cook Spencer House.
Booker Jordon (col'd), lab, res 25 Eddy.
Bookwalter Ross, clk, res 76 Harrison.
Bookwalter Sarah A (wid John), res 345 N East.
Boone Daniel (col'd), lab, res 91 Darnell.
Boone Frank, lab, res 464 Indiana ave.
Boone Franklin P, conductor J M & I R R, bds National Hotel.
Boone Hattie S (wid Francis M), res 464 Indiana ave.
Boone James A, car inspector, res 333 S Penn.
Boone Ralsemore M, mach, res 282 W New York.
Boose John (col'd), lab, res 85 N Missouri.
Booth Beebee, res 598 N Penn.
Booth Benjamin, bookkeeper, bds 188 N Delaware.
Booth Edmond D, clk, res 253 Huron.
Booth Edwin, mach hand, res 328 Lincoln ave.
Booth George H, baker, bds 204 N Pine.
Booth John, engineer, res 328 Lincoln ave.
Booth John jr, mach, res 328 Lincoln ave.
Booth Mary F Mrs (wid Elijah), res 226 Christian ave.
Booth Wm, lab, res s s Legrand ave 2 e Shelby.
Bopp Christian, music teacher, res 219 Indiana ave.
Bopp Lena Miss, teacher German, public schools, res 219 Indiana ave.
Borchardt Albert propr Muellers Hotel, 213 to 217 S Alabama.
Borchers Herman, rental agt, res 346 N Mississippi.
Borchers Mamie, attendant Insane Hospital.
Borchert August, lab, res 114 Buchanan.

ANESHAENSEL & STRONG,
GAS FIXTURES AND PLUMBING.
Chandeliers, Brackets, Stand Lights, Drop Lights, Globes, Shades and Burners of all designs at reasonable prices. Repairs done promptly and in a workmanlike manner.
93 North Pennsylvania Street,
(New-Denison Hotel Block.)

Borchert Frederick C, tinner, res 627 N Mississippi.
Borchert Harry F, lab, res 627 N Mississippi.
Borchert Minnie, wks 501 N Tennessee.
Bordankecher Lena (wid Andrew), res 29 Beeler.
Borger Jacob, teamster, res 173 N Pine.
Borger John W, huckster, res 191 Orange.
Borgerding Frank H, shoemkr, 128 W 4th, res same.
Borgert Anna (wid Andrew), res 25 Palmer.
Borgert Minnie, wks 53 Union.
Borgman Wm, varnisher, res 219 English ave
Borgner John, stonemason, res 45 Yandes.
Boring Ephraim, plasterer, res 345 N West.
Boring Jacob, painter F Fertig, bds 345 N West.
Boring Millard F, plasterer, res 260 Indiana ave.
Borinstein Abram, peddler, res 136 Eddy.
Borinstein Joseph (Mayer Lipshitz & Co), res 121 Eddy.
Borinstein Moses, lab, res 276 Court.
Borman, see also Bohrman.
Borman Edward J, clk 111 S Meridian, res w s Alvord 2 n of 8th.
Borman Ernst, drayman, res 252 Union.
Borman Wm H (col'd), expressman, res rear 145 Dorman.
Born Frederick, lab, bds rear 255 S Penn.
Born George, lab, bds rear 255 S Penn.
Born Joseph, mach, res 277 S Delaware.
Born Nicholas, lab, bds 122 Ft Wayne ave.
Born Valentine (Born & Co), res 839 N Illinois.
Born & Co (Valentine Born and Wm H Messenger), Furniture and Carpets, 97 E Washington.
Bornkamp August, painter, res 69 Chadwick.
Bornkamp Wm, lab, res 69 Chadwick.
Borns Frederick, boxmkr, rooms n w cor Union and Ray.

LARGEST IMPORTER OF SCOTCH GRANITE
MONUMENTS
IN THE WEST.
A. A. McKain
70 East Market Street.

PAINTING of all kinds, F FERTIG 40 W MARKET { ESTABLISHED 1850. "TELEPHONE."

J. B. & J. E. HENDRICKS { SURGICAL INSTRUMENTS!
100 East Washington Street.

CLEMENS VONNEGUT 184 and 186 East Washington Street. { **CABINET HARDWARE** Upholstery Goods! Pressed Wood Ornaments!

Chas. W. Meikel,
—THE—
Plumber AND Gas Fitter,
75 North Pennsylvania Street,
East Side. OPERA HOUSE BLOCK.

FRANK M. DELL. LIME, CEMENT AND PLASTER. 27 East Georgia Street.

Borns John, cooper, res 251 S West.
Borns Wm F, res 269 S West.
Boroughs Wm L, carp, res 282 Yandes.
Borst Frederick, vice-pres Indianapolis Fertilizer Co, res 76 Kansas.
Borst George (Borst & Holderman), res 68 Kansas.
Borst George F (George F Borst & Co), Druggist, 440 S Meridian, res 76 Kansas.
Borst George F & Co (George F Borst and Henry S Cunningham), Publishers Dr Cunningham's Family Physician; "Agents Wanted;" 440 S Meridian. (*See adv*).
Borst Henry C, tanner, res 68 Kansas.
Borst & Holderman (George Borst and Louis Holderman), sheepskin tanners, n s Wisconsin bet Missouri and West.
Bosart Hugh A, clk, res 40 Huron.
Bosart John, lab, bds 160 Blake.
Bosart Timothy L, clk 107 S Meridian, res National Road 2 miles e of city.
Bosdorfer George, trav agt, res 328 Olive.
Bosdorfer John, lab, bds 439 E 10th.
Bose Ella, wks 235 Park ave.
Boss Albert, baker, wks 20 W Washington.
Boss Jacob, saloon, 145 E Washington, res same.
Bossell Dudley (col'd), lab, bds 450 Lincoln ave.
Bosserman Abram B, clk, res 126 Butler.
Bossert Conrad, clk, res 131 S Illinois.
Bossert John, baker, 412 S Meridian, res same.
Bossert John F, baker, res 412 S Meridian.
Bossert Wm, lab, res 158 English ave.
Bosson Wm, Lawyer, 14 Fletcher & Sharpe's Block, bds 284 Lincoln ave.
Bostick John, (col'd), porter, res 172 W Georgia.
Bostick Joseph (col'd), lab, res 227 E Market.
Boswell Effie, cashier, res 337 S Meridian.
Boswell Frank W, mach, res 167 S East.

—BEE HIVE PLANING MILL—
Lumber, Lath and Shingles,
73 Pendleton Avenue.
See advertisement, page 5.

Boswell John, gardener, res w s Shelby, 3 s of Raymond.
Boswell Joseph E, bailiff, res n end College ave.
Boswell Leolin E, clk, res 337 S Meridian.
Bott Conrad, upholsterer, res 271 Davidson.
Bott John, lab, bds 271 Davidson.
Bottien Herman, lab, res 483 E Georgia.
Bottler Julius, foreman P Lieber & Co, res 559 Madison ave.
Bottom Turner D, varnisher, bds 719 E Market.
Bottom Wm H, trav agt, res 719 E Market.
Bottoms Henry (col'd), janitor, rooms 224 N Missouri.
Boughton Frank W, trav agt Dennett Harvesting Machine Co, 20 W Maryland.
Boughton Mattie M B, wks 367 N California.
Bounds Hugh M, lab, res Irvington.
Bourgonne Stephen, cigarmkr, res 140 Union.
Boutwell George, clk, res 203 S Pine.
Bouvy Adrian, tinner, 308 Virginia ave, res 57 English ave.
Bouvy Julius H, tinner, res 315 Virginia ave.
Bowe James C, painter, res 333 S Alabama.
Bowe Patrick, lab, bds 78 S Mississippi.
Bowen Albert, grainer, bds 150 Elm.
Bowen Albert C, fireman, res 128 Bates.
Bowen Albert D, cutter Eddy & West, res 72 N Mississippi.
Bowen Cornelius, engineer, res 128 Bates.
Bowen Curtis J, engineer, res 347 Prospect.
Bowen Ellen (wid Patrick), res 37 Arizona.
Bowen Frank B, res 169 W 5th.
Bowen George (col'd), lab, res 198 W 1st.
Bowen James, painter, bds N Indianapolis.
Bowen John, boxmkr, res 405 Madison ave.
Bowen Milliard F, lab, bds 2 Union.
Bowen Oliver T, painter, 169 W 5th, res same.
Bowen Silas T (Bowen, Stewart & Co), res 44 W North.
Bowen, Stewart & Co (Silas T Bowen, Darwin G Eaton, Alfred D Clarke and Lewis S Iliff), Wholesale and Retail Booksellers, Stationers and Paper Dealers, 18 W Washington. (*See adv.*)
Bowen Thomas F, tailor, 15 S Alabama, res same.
Bowen Wm, clk, bds 186 N Mississippi.
Bowens Adrian, drugs, 501 W Washington (W I), res same.
Bower Peter S, mach, res 40 Ash.
Bowers see also Bauer and Baur.
Bowers Albert R (Rosebrock & Bowers), res 264 Huron.
Bowers Cleveland C, res 776 W Washington (W I).
Bowers Dollie, wks n e cor Columbia and Hill aves.
Bowers Emma A (wid Isaac), res 683 N Delaware.

Shover & Christian, CONTRACTORS and BUILDERS
Special Attention Paid to Jobbing.

HOUSEHOLD WORDS: BRYCE'S BREAD, 14 and 16 East South St.

Bowers Frank, clk R M S, res 775 N Illinois.
Bowers Frank, lab, res N Indianapolis.
Bowers Frederick, lab, res 124 N Missouri.
Bowers George, lab, res 2 Noble (W I).
Bowers John, engineer, res 45 Malott ave.
Bowers John, mail agt, rooms 131 E North.
Bowers John E, clk, rooms 8 W Louisiana.
Bowers Maggie, wks Irvington.
Bowers Maggie M, wks rear 277 Fayette.
Bowers Wm H, obituary memorials, 31 Baldwin blk, rooms same.
Bowers Wm W, lab, res 776 W Washington (W I).
Bowersmith Charles E, painter, res 229 N Noble.
Bowery Alfred, conductor, res 287 Douglass.
Bowlby John H, conductor, res 263 S Penn.
Bowlen Kate (wid John), res 23 Bates.
Bowler Mary (wid Martin), res 179 E South.
Bowler Wm, lab, res 19 Meek.
Bowles Berkley, cook, res 222 E Louisana.
Bowles Catharine (wid Thomas H), res 493 N Meridian.
Bowles Joseph M, clk, res 493 N Meridian.
Bowles Maggie, wks 684 N Delaware.
Bowley Lizzie, wks 241 N Meridian.
Bowlus George W, molder, res 78 Fletcher ave.
Bowlus John W, lawyer, 22 Vance blk, bds 115 N Illinois.
Bowman Belville W M, clk, bds 32 N Mississippi.
Bowman Benjamin F, solicitor, bds 207 W Maryland.
Bowman Carrie, wks South House.
Bowman Elizabeth Mrs, res 105 Patterson.
Bowman Fred, lab, bds 262 English ave.
Bowman Henry, flagman, res 122 S Noble.
Bowman Irena (wid Anderson), res 511 S Tennessee.
Bowman Jacob, produce, res 272 Blake.
Bowman James H, lab, res N Indianapolis.
Bowman James M, teamster, res 511 S Tennessee.
Bowman Jeremiah, teamster, res N Indianapolis.
Bowman John (col'd), lab, res 142 Maple.
Bowman John, lab, bds 264 W Pearl.
Bowman John H, baggagemaster, res 125 Duncan.
Bowman Levi, sawyer, res 270 Pleasant.
Bowman Lizzie (wid Augustus) res 25½ Mass ave.
Bowman Nathan, junk, res 451 S Tennessee.
Bowman Oliver F, clk, res 113 N West.
Bowman Owen M, clk, bds 272 Blake.
Bowman Robert, second-hand furniture, 252 Mass ave, res same.
Bowman Robert, teamster, res N Indianapolis.
Bowman Sarah (wid Frederick C), res 31 W South.
Bowman Simeon C, cabinetmkr, res 388 S Tennessee.

Edward Goe & Co.,
THE FANCY GROCERS,
TELEPHONE YOUR ORDERS.
52 NORTH PENNSYLVANIA STREET.

Bowman Thomas, teamster, res 125 Duncan.
Bowman Wm, butcher, res 78 N Penn.
Bowman Wm, dairyman, res N Indianapolis.
Bowman Wm, lab, res 67½ Russell ave.
Bowman Wm H, painter, res 35 Drake.
Bowman Wm R, stonecutter, res 511 S Tennessee.
Bowman Wm S, lab, res N Indianapolis.
Bowser Jacob, engineer, res 405 Madison ave.
Bowser Levi C, clk, res 67 Woodlawn ave.
Bowser Sarah, wks 239 S Alabama.
Bowyer Thomas W, lease clk Singer Mnfg Co, res 211 W New York.
Boyce, see also Boice.
Boyce Dennis (col'd), lab, bds 200 Elm.
Boyce George, lab, bds 128 Virginia ave.
Boyce Keziah Mrs (col'd), res 200 Elm.
Boyce Sarah (wid Jonas), res 529 E Market.
Boyd Alonzo, mach hand, res N Indianapolis.
Boyd David M, res 223 N Alabama.
Boyd Francis, clk, res 144 Blackford.
Boyd George (col'd), lab, res 110 N Delaware.
Boyd James M, engineer, res 44 Deloss.
Boyd Jasper, painter, bds 328 S East.
Boyd Laura E, attendant Insane Hospital.
Boyd Richard L (Brown & Boyd), res 794 N Meridian.
Boyd Richard M, carriagemkr, res 210 W Ohio.
Boyd Thomas M, bookkeeper D H Baldwin & Co, res 72 W Ohio.
Boyden Edward D, lab, res 35 W Georgia.
Boyden Emma J (widow Myron J), res 59½ Indiana ave.
Boyden George R, news agt, res 507 W Washington (W I).
Boyden Orville P, painter, res 507 W Washington (W I).
Boyden Philo B, lab, res 59½ Indiana ave.
Boyden Ransome D, blksmith, res 507 W Washington (W I).
Boyden Wilber A, clk, res 59½ Indiana ave.

Agent for HALE'S HYDRAULIC ELEVATORS.
E. H. KETCHAM,
ARCHITECT
S. A. Fletcher & Co's Bank Building. Plans, Specifications, Detail Drawings and Contracts. Domestic, Ecclesiastical and Public Buildings of all kinds. Plumbing, Steam Heating and Ventilating a Specialty.

L. MUELLER, MERCHANT TAILOR, 40 S. ILLINOIS ST.

BECKER & SON { MERCHANT TAILORS!
99 EAST WASHINGTON STREET.

J. GILES SMITH { PLUMBER, GAS and STEAM FITTER
BEST WORKMEN!
76 North Pennsylvania Street (west side street.) LOWEST PRICES! LARGEST STOCK!

FOR BARGAINS IN READY MADE CLOTHING GO TO P. GRAMLING & SON, 35 East Washington Street.

C. Bradford,
Solicitor of American and Foreign
PATENTS
Office, Rooms 16 & 18 Hubbard Block, Cor. Washington and Meridian Sts., Indianapolis, Ind. See advertisement under head of "Patent Solicitors" in classified list.

Boyer Alice S, teacher public school No 9, res 297 N Pine.
Boyer Andrew J, trav agt, res 99 N Arsenal ave.
Boyer Charles, lab, bds 57 S California.
Boyer Emanuel (col'd), lab, res 614 N West.
Boyer Isaac S, baggagemaster, res 297 N Pine.
Boyer James A, clk, res 99 N Arsenal ave.
Boyer Martha J (wid Jacob), res 353 S New Jersey.
Boyer Mary, wks n e cor 7th and Michigan road.
Boyer Richard A, boxmkr, bds 16 Cook.
Boyer Robert O, collector Drew & Bennett, res 99 N Arsenal ave.
Boyer Thomas B, cigarmkr, res 16 Cook.
Boyer Tymous (col'd), lab, res rear 328 W 2d.
Boylan John, lab, res 392 S Tennessee.
Boylan Michael, wheelmkr, res 392 S Tennessee.
Boylan Patrick, lab, res 392 S Tennessee.
Boylan Thomas F, mach, res 392 S Tennessee.
Boyle, see also O'Boyle.
Boyle Bernard, night watchman Insane Hospital, res 308 Coburn.
Boyle Charles, attendant Insane Hospital.
Boyle Charles E, printer, res 5 Hill.
Boyle George S, press feeder, res 314 E Georgia.
Boyle Jacob, rooms 29 Rockwood.
Boyle James F, mach, res Brightwood.
Boyle John M, lab, res 419 S West.
Boyle Joseph, bookbinder, bds 308 Coburn.
Boyle Rose, wks 300 Broadway.
Boyle Sallie C, bookbinder, res 314 E Georgia.
Boyle Wm H, lab, res 7 Geneva.
Boyles Elisha, brakeman, res 126 S New Jersey.
Boyles Frances K (wid Michael W), res 31 W St Joseph.
Boyles Michael W, real estate, 13 Thorpe blk, bds Capital House.

EDGAR J. HODGSON,
ARCHITECT
And Superintendent,
Rooms 14—25, 37 WEST WASHINGTON STREET,
("Telephone") INDIANAPOLIS, IND.

Boynton Alma O Mrs, dressmkr, 30½ W Washington, res same.
Boynton John (col'd), lab, res 86 Downey.
Boyua Samuel (col'd), teamster, res 300 Fayette.
Bozell Charles H, checkman, res 337 S New Jersey.
Bozell James H, physician, bds 462 Indiana ave.
Bozell Joseph, grain, res 337 S New Jersey.
Bozell Louisa E Mrs, res 275 Bright.
Bozell Walter V, clk 52 S Delaware, res 337 S New Jersey.
Bracken Allen, molder, bds 40 Paca.
Bracken Robert, student, bds Irvington.
Brackensick J, cigarmkr, bds Pyle House.
Brackin Addie Miss, seamstress, res 269 N California.
Brackin Harry, tel opr, bds 269 N California.
Brackin Lizzie Miss, seamstress, res 269 N California.
Brackin Thomas R, express messenger, res 101 N Linden.
Brackin Wm A, book ruler, res 269 N California.
Bracking Frank B, trav agt 129 S Meridian, bds 249 N Tennessee.
Bradamier Annie C (wid John F), res 2 Arch.
Bradbury Clarence E, registry clk postoffice, res 131 Pleasant.
Bradbury Daniel M, Lawyer, 29½ N Penn, res 308 Home ave.
Bradbury Wm, printer, bds 106½ N Meridian.
Brade Otto, mattressmkr, res 15 Deloss.
Brademier Charles, hostler, res 247 E Washington.
Brademeyer Wm H, varnisher, bds 352 Virginia ave.
Braden David, trav agt Wm B Burford, res 978 N Tennessee.
Braden Eben B, clk, res 978 N Tennessee.
Braden Leroy W (Braden & Co), res 151 N New Jersey.
Braden Robert B, queensware, 80 Mass ave, rooms 159 N Illinois.
Braden & Co (Leroy W Braden, Frederick R Judson and Harry C Sickels), Flour, Grain and Feed, n e cor Mass ave and Ohio.
Bradford Clara A, teacher public school No 8, res 69 Agnes.
Bradford C, Solicitor of American and Foreign Patents, 16 and 18 Hubbard Block, bds Occidental Hotel. (*See adv. top corner cards.*)
Bradford Ernest W, clk C Bradford, bds Pyle House.
Bradford Frank H, wheelmkr, res 132 N Tennessee.
Bradford Jesse G, upholsterer, res 166 W Washington.

COBURN & JONES PLANING MILL and LUMBER YARD
Georgia Street, one square north-west of Union Depot.

HOOSIER SAW WORKS
INDIANAPOLIS.
W. B. BARRY, Prop'r.
Special attention given to repairing.

Bradford Marcus E, upholsterer, res 66 E Maryland.
Bradford Margaret (wid John), res 105 Minerva.
Bradford Martha E (wid Joseph), res 69 Agnes.
Bradford Nellie, wks 30 W Louisiana.
Bradford Perry, farmer, res 69 Agnes.
Bradford Wm, carp, res 166 W Washington.
Bradford Wm, clk, rooms 60 Mass ave.
Bradhoft Louis, hackman, res 278 Fayette.
Bradigan Charles, lab, res 238 Dougherty.
Bradley Abner (col'd), lab, bds 72 Wilkins.
Bradley Austin F (A A Barnes & Co), res 514 Broadway.
Bradley Bailey, st car driver, res 273 S Penn.
Bradley Bell (wid Emor), res 222 Court.
Bradley Byron C, supt Furst & Bradley Mnfg Co, res Chicago, Ill.
Bradley Charles H, bookkeeper Born & Co, res 546 N Meridian.
Bradley David, pres Furst & Bradley Mnfg Co, res Chicago, Ill.
Bradley Edward, tilemkr, bds 77 W 7th.
Bradley Edward A, rector Christ Episcopal Church, res 546 N Meridian.
Bradley Giles S, rental agt, 32 N Delaware, res 23 Woodlawn ave.
Bradley Homer (A H Meal & Co), res 79 W Washington.
Bradley James W, manager Louis Mehner, res 69 S Noble.
Bradley Jeptha W, millwright, res 205 Douglass.
Bradley John, clk, res 69 S Noble.
Bradley J Harley, sec and treas Furst & Bradley Mnfg Co, res Chicago, Ill.
Bradley Leland J, carp, res n w cor Broadway and 7th.
Bradley Mary, wks Capital House.
Bradley Peter (col'd), lab 534 N Delaware.
Bradley Robert L, clk, res n w cor Broadway and 7th.
Bradley Susie, teacher public school No. 10, res 370 Broadway.
Bradley Walter S, reporter, res 211 W New York.
Bradley Wilhelmina (wid Samuel), res 56 Oriental.
Bradley Wm, brewer, res 53 Buchanan.
Bradmyer Christian C, foreman, res 110 John.
Brado Joseph, grocer, 200 S Pine, res 73 Fletcher ave.
Bradshaw Charles H, lab, bds 73 N Alabama.
Bradshaw Etta, principal public school No 25, res 196 S New Jersey.
Bradshaw George (col'd), lab, res 130 E St Joseph.
Bradshaw James M, office 37 W Washington, res 515 N Penn.
Bradshaw Jeremiah (col'd), lab, res cor Elizabeth and Agnes.

ANESHAENSEL & STRONG,
GAS FIXTURES AND PLUMBING.
Chandeliers, Brackets, Stand Lights, Drop Lights, Globes, Shades and Burners of all designs at reasonable prices. Repairs done promptly and in a workmanlike manner.
93 North Pennsylvania Street,
(New-Denison Hotel Block.)

Bradshaw John A, live stock, res 26 E Vermont.
Bradshaw Joseph, fireman, bds 581 W Washington (W I).
Bradshaw Margaret (wid Wm), res 264 N Tennessee.
Bradshaw Melville H (W A Bradshaw & Son), res 375 N Alabama.
Bradshaw Walter J, civil engineer, res 515 N Penn.
Bradshaw Wm A (W A Bradshaw & Son), res 375 N Alabama.
Bradshaw Wm A, grocer, Brightwood, res same.
Bradshaw Wm S, clk, bds Circle House.
Bradshaw W A & Son (Wm A and Melville H Bradshaw), rental agts, 18½ N Penn.
Bradstein Herman, peddler, res 15 N New Jersey.
Bradstreet Company (The), Improved Commercial Agency, Henry Eitel, Superintendent, 14 Hubbard Block.
Bradway Archibald L, lab, res 412 W New York.
Brady Agnes, book sewer, res 39 S West.
Brady Charles L, mach hand, res 38 Leon.
Brady Edward, lab, res 353 W Morris.
Brady Elizabeth (wid Matthew), res 602½ N West.
Brady James H, saloon, 282 W Washington, res same.
Brady James J, attendant Insane Hospital.
Brady Jeremiah, lab, res 353 W Morris.
Brady John, brick mason, res 329 W 2d.
Brady John, lab, res 28 Willard.
Brady John, trav agt, res 472 N Alabama.
Brady Joseph, clk 140 S Meridian, res 306 S Meridian.
Brady Martin, soldier US Arsenal, res rear 129 N Arsenal ave.
Brady Mary, wks 290 S Meridian.
Brady Mary D (wid Michael), res 39 S West.

BEST ARTISTIC TALENT in Monumental Designs constantly employed
—AT—
A. A. McKain's,
70 East Market Street.

GLAZING { 40 W. Market, } F. FERTIG.
"TELEPHONE." ESTABLISHED 1850.

J. B. & J. E. HENDRICKS, } Paints and Oils!
100 EAST WASHINGTON STREET.

CLEMENS VONNEGUT
184 and 186 East Washington Street.

Foundry & Machinists' Supplies.
Tanite Emery Wheels and Grinding Machinery.

Chas. W. Meikel,
—THE—
Plumber AND Gas Fitter,
75 North Pennsylvania Street,
East Side. OPERA HOUSE BLOCK.

Brady Matthew J, lab, res 329 W 2d.
Brady Michael A, lab, res 353 W Morris.
Brady Patrick H, beamer, res 167 Douglass.
Brady Richard, blksmith, res 20 Newman.
Brady Rose (wid Michael), res 353 W Morris.
Brady Susan (wid Michael), res 454 E Georgia.
Brady Thomas, brickmason, res 602½ N West.
Brady Wm, clk, bds 39 S West.
Braffett Volney M, blksmith, 278 N East, res 197 Christian ave.
Bragg Harriet, bds 172 N West.
Bragg Lizzie, milliner, res Belmont.
Braid Wm, mach, res 436 S Meridian.
Brake Nancy A (wid John), res 180 Bates.
Brake Thomas, switchman, res 20 Roe.
Brakmyer Adolph, clk, res 445 S East.
Braley A S, conductor, room 25 Stewart Place.
Bramlett Oliver (col'd), barber, res 684 E St Clair.
Brammer Sarah (wid Wm F), res 279 S East.
Bramwell Albert, fireman, res 37 Leon.
Bramwell John M, Grand Secretary Grand Chapter R A M, Grand Recorder Grand Council R & S M, and Grand Commandery K T; Office Masonic Temple, bds 109 Park ave.
Bramwell Wm A, carp, res 466 N West.
Brand, see also Brandt.
Brand John G, res 66 Arizona.
Brand Michael, blksmith, res 379 Union.
Brand Sophia Mrs (wid Michael), res 379 Union.
Branden Harry, rooms 121 N Delaware.
Brandenburg Edward A, tel opr, bds St Charles Hotel.
Brandenburg Ludwick, lab, res 65 S Linden.
Brandes Henry, carp, res 269 S Penn.
Brandes Herman F, clk, bds 133 Dorman.
Brandon Catherine (wid Owen), res 16 Willard.

USE FRANK M. DELL'S COAL
27 EAST GEORGIA STREET.

M. S. HUEY & SON,
DOORS, SASH and BLINDS!
73 Pendleton Avenue.
FIRST-CLASS WORK.
See advertisement, page 5.

Brandon Joseph H, clk, bds 409 N Alabama.
Brandon Thomas, clk St Charles Hotel.
Brandon Thomas L, mach, res 16 Willard.
Brandon Wm, st car driver, 76 W Louisiana.
Brandt, see also Brand.
Brandt Adolph, gardener, res 66 Railroad.
Brandt Christian, huckster, res 52 Michigan ave.
Brandt Christopher, lab, res 74 Spann ave.
Brandt Frederick, barber, 12 N Penn, res 133 W New York.
Brandt Frederick, carp, res 80 Vine.
Brandt Frederick W, bookkeeper, res 80 Vine.
Brandt Hermann, clk, res 182 E McCarty.
Brandt Herman T, architect, 182 E McCarty, res same.
Brandt John, lab, res 269 S Penn.
Brandt John B, general sec Young Mens' Christian Association, 35 N Illinois, res 10 Union.
Brandt Julius, upholsterer, res 117 St Mary.
Brandt Maggie (wid Herbert), res 268 W Maryland.
Brandt Otto, gardener, res 66 Railroad.
Brandt Philopœna (wid Frederick), res 172 Blake.
Brandt Sophia, wks 134 N East.
Brandt Wm, lab, bds 114 Buchanan.
Brandy George (col'd), bds 100 English ave.
Branford Thomas (col'd), coachman, res 81 W Wabash.
Branham Charles H, conductor, bds 59 Fletcher ave.
Branham Edward (McKee & Branham), res 176 E St Clair.
Branham Edward T, clk, res 176 E St Clair.
Branham George F (Cobb & Branham), res 516 E Market.
Branham Kate Miss, telephone opr, res 176 E St Clair.
Branning Walter (col'd), lab, res 228 Spring.
Brannon see also Brennan.
Brannon John, plasterer, res 260 W 7th.
Brannon Julia (wid Patrick), res 262 W 7th.
Branson Anna E (wid David), res 127 N East.
Branson George H (col'd), (Branson & Sawyers), res rear 250 W 6th.
Branson John (col'd), lab, bds 9 Lafayette.
Branson Wm H, engineer, res 23 Fletcher ave.
Branson & Sawyers (George Branson and Augustus Sawyers), meat market, 202 W 5th.
Branum Narcissa (col'd), wks 405 N Illinois.
Branyan James, lab, res 37 Carlos.
Brattain, see also Britton.
Brattain Della Miss, clk, res 279 W Vermont.
Brattain Henry E, bookbinder, res 195 Buchanan.

Shover & Christian, CONTRACTORS AND BUILDERS,
124 E. VERMONT ST (Telephone Connection.)

BRYCE'S STEAM BAKERY, 14 and 16 EAST SOUTH ST.

Brattain Henry J, letter carrier, res 195 Buchanan.
Brattain John R (Brattain & Bridgins), res 181½ Indiana ave.
Brattain Marietta E (wid Wm J), res 279 W Vermont.
Brattain Silas H, stoker, res 498 Virginia ave.
Brattain & Bridgins (John R Brattain and James H Bridgins), bakers, 181 Indiana ave.
Braudigam Charles, lab, res 238 Dougherty.
Braun, see also Brown.
Braun John, saloon, 187 S Illinois, res same.
Braun John G, collector J Giles Smith, res 318 E Georgia.
Braun Reinhardt, gasfitter J Giles Smith, res 88 Bradshaw.
Brauning Henry, finisher, res 140 N Alabama.
Brauning John, mach, res 140 N Alabama.
Brautigam Eli, lab, res 81 S Liberty.
Brautigam John M, printer, res 81 S Liberty.
Braxton Merritt, lab, res 278 Malott ave.
Braxton Robert (col'd), foreman No 9 hose reel, res 530 E 8th.
Bray Calvin (col'd), lab, res 228 N Delaware.
Bray David B, teamster, res 179 Greenwood.
Bray Ella Miss, clk, res 250 N East.
Bray John, lab, res 52 Chadwick.
Bray John, wheel rimmer, res 363 S Penn.
Bray Mary E (wid Peter L), res 250 N East.
Bray Reading, carp, res 758 N Mississippi.
Bray Thomas, lab, bds 47 Roe.
Brayton Alembert W, teacher High School, res 4 Ruckle.
Breahm Otto, barber, 507 W Washington (W I), res same.
Breath Wm L, draughtsman, bds 510 Broadway.
Breckenridge Gabriel (col'd), lab, res 180 Agnes.
Breckenridge Henry (col'd), lab, res 359 Railroad.
Breckenridge Joseph Z (col'd), barber, res 151 W Michigan.
Brecount George S, Agent Commercial Express Fast Freight Line, General Agent Michigan Lumber Transportation Co and Louisville, New Albany and Chicago Ry, 7 and 9 Virginia ave, res 129 N Illinois.
Bredell George W (Bredell & Trout), res 58 Dougherty.
Bredell & Trout (George W Bredell and Frank M Trout), wood yard, 607 Virginia ave.
Breeden Lewis C, student, bds Irvington.
Breedlove Elijah M, res 289 W Vermont.
Breedlove Lewis, student, res 289 W Vermont.
Breedlove Mortimer, lab, bds Belmont.

EDWARD GOE & CO.
—EMPLOY—
POLITE, ATTENTIVE
SALESMEN.
No trouble to show goods, 52 N. Penn. St.

Breedlove Thomas J, real estate, res 188 Blackford.
Breedlove Thomas J, teamster, res Belmont.
Breen Florence Mrs, editor Western Citizen, res 251 S New Jersey.
Breen Johanna (wid James), res 339 N Pine.
Breen Maggie, wks 223 Peru.
Breen Mary, wks 239 Peru.
Breen Martin, lab, res 404 N Pine.
Breen Michael, engineer, res 339 N Pine.
Breen Patrick J, engineer, res 339 N Pine.
Breen Timothy F, molder, res 339 N Pine.
Breen Wm J, printer, res 317 N Alabama.
Brees Isaac, carp, res 498 E Washington.
Brees James, lab, res 498 E Washington.
Brees Josiah, millwright, bds 498 E Washington.
Brehm Bernhard, druggist, 24 Columbia ave, rooms same.
Brehmer John J, carp, res Hadley ave (W I).
Breithaupt John, millstonemkr, res 222 Railroad.
Breithaupt Wm, mach, res 222 Railroad.
Brem C Jackson, pressman, res 23 Park ave.
Brem Francis X, printer, res 23 Park ave.
Brem Sophia (wid Frank J), res 23 Park ave.
Bremer John D, saloon, cor Dillon and Virginia ave, res 32 S Linden.
Bremer Wm, saloon, 96 Virginia ave, res 100 S Alabama.
Bremerman Casper, carriages, rooms 52 Indiana ave.
Bremerman Casten, bds 354 Douglass.
Bremerman Charles E, packer, res 354 Douglass.
Bremerman Frederick, carriages, 86 and 88 E New York, and boarding stable rear 295 N Alabama, res 295 N Alabama.
Bremerman Frederick W, cooper, res 354 Douglass.
Bremerman Jacob H, cooper, res 354 Douglass.

Agent for HALE'S HYDRAULIC ELEVATORS.
E. H. KETCHAM
—ARCHITECT,—
S. A. Fletcher & Co's Bank Building. Plans, Specifications, Detail Drawings and Contracts. Domestic, Ecclesiastical and Public Buildings of all kinds. Plumbing, Steam Heating and Ventilating a Specialty.

L. Mueller, "THE TAILOR," 40 S. Illinois St.

BECKER & SON, } MERCHANT TAILORS
99 EAST WASHINGTON STREET.

J. GILES SMITH { PLUMBER, GAS and STEAM FITTER
BEST WORKMEN!
76 North Pennsylvania Street (west side street.) { LOWEST PRICES! LARGEST STOCK.

P GRAMLING & SON MERCHANT TAILORS 35 E WASHINGTON ST

PATENTS

C. BRADFORD,

Solicitor of American and Foreign Patents, 16 and 18 Hubbard Block, Indianapolis, Ind. See advertisement under head of "Patent Solicitors" in classified list.

Bremerman John L, drayman, res 354 Douglass.
Brenn Frederick, teamster, res 49 Bradshaw.
Brennan, see also Brannon.
Brennan Anna C Mrs, res 491 N California.
Brennan Edward J. Physician, 46 S Tennessee, res same.
Brennan James, lab, res 29 Jones.
Brennan James, plumber, res 505 Virginia ave.
Brennan James, watchman, res 211 W Market.
Brennan Jane, chambermaid Deaf and Dumb Institute.
Brennan Johanna (wid Daniel), res 27 Thomas.
Brennan John, clk National Hotel.
Brennan John, cooper, res 364 W New York.
Brennan John, lab, res 505 Virginia ave.
Brennan John jr, plumber, res 16 Greer.
Brennan Lawrence, plumber, res 505 Virginia ave.
Brennan Lawrence A, clk, res 497 Virginia ave.
Brennan Martin, lab, bds James House.
Brennan Michael, brickmason, res 265 Howard.
Brennan Michael, flagman, res 43 Helen.
Brennan Michael, lab, bds 736 W Washington (W I).
Brennan Michael A, clk Indianapolis Gas Light and Coke Co, bds 250 E Vermont.
Brennan Patrick, watchman, res 497 Virginia ave.
Brennan Robert, lab, res 350 S West.
Brennan Thomas, carriage painter, res 65 Maple.
Brennan Thomas, lab, res 25 Thomas.
Brennan Thomas, lab, res 287 W Pearl.
Brennan Thomas F, upholsterer, res 28 Church.
Brennan Thomas J, lab, res 25 Thomas.
Brennan Thomas P, mach, bds 505 Virginia ave.

EDGAR J. HODGSON,
ARCHITECT
And Superintendent,
Rooms 14—25, 37 WEST WASHINGTON STREET,
("Telephone") INDIANAPOLIS, IND.

Brennan Wm H, sawmkr, res 235 S Mississippi.
Brenneke Daniel B, dancing school, 16 Wright blk, bds 135 E New York.
Brenner George W, clk Woodburn-Sarven Wheel Co, res 120 Yeizer.
Brenner John, attendant Insane Hospital.
Brents Anlow (col'd), lab, bds 204 Elm.
Bresland S Edward, brakeman, bds 156 S Noble.
Bresler David, cabinetmkr, res 158 Olive.
Bresler Wm, lab, res 354 S Delaware.
Breslin Edward, switchman, bds 156 S Noble.
Breslin Ella V, wks 606 N Delaware.
Bresloe Seftel Rabbi, res 31 Clinton.
Bresnan, see Brosnan.
Brester Wm, carp, res 62 Buchanan.
Brethauer Wm, lab, bds 530 S Illinois.
Bretney Eugene, engineer, res 172 W New York.
Bretney Nancy A, dressmkr, res 172 W New York.
Brett Jerome J, mach, bds 53 Young.
Bretz Adam, grocer, 42 W Louisiana, res 118 S Illinois.
Bretz Adolph, clk, res 118 S Illinois.
Bretz Alfred C, clk, res 118 S Illinois.
Bretz Barbara, wks Grand Hotel.
Bretz Edward, clk, res 118 S Illinois.
Breuer Louisa (wid Louis), res 386 Virginia ave.
Breunig George A, solicitor Grubb, Paxton & Co, res 241 Park ave.
Breunig George T, deputy city clerk, res 137 Park ave.
Breuninger August, clk, res 318 W North.
Brewer Albert C, clk, bds Little's Hotel.
Brewer Alice Mrs, res 131 Huron.
Brewer Ambrose, lab, res 181 S Tennessee.
Brewer Fielding, carp, res 178 Pleasant.
Brewer Isaac H, engineer, res 51 Bradshaw.
Brewers and Liquor Dealers Association of Indiana; Peter Lieber pres; Patrick H McNelis sec; office 27½ S Delaware.
Brezooski Frank, tailor, bds Circle House.
Brian, see also Bryan.
Brian Charles M, trav agt 132 S Meridian, res 26 W New York.
Brian Eveline (wid James), res 26 W New York.
Brian Howard, clk 140 S Meridian, res 26 W New York.
Brice May Miss, clk, res 334 N New Jersey.
Bricken Philip (col'd), lab, bds n s Brookside ave 2 e Excelsior ave.
Brickley Anna, wks Denison Hotel.
Brickley David, lab, res 101 Maple.
Brickley John T, adv agt C B & Q R R, res 81 W South.
Brickley Katie, wks N & G Ohmer.
Brickley Michael, switchman, res 81 W South.
Brickley Patrick, lab, res 81 W South.

COBURN & JONES { Wholesale Dealers in Rough and Dressed Pine and Hardwood LUMBER
YARD AND MILL, GEORGIA STREET, 1 square north-west of Union Depot.

HOOSIER SAW WORKS
INDIANAPOLIS, - - IND.
W. B. BARRY, Prop'r.
I take personal supervision of all my work.

Brickley Wm, lab, res 81 W South.
Bridenbaugh David, sawyer, res 471 Lincoln ave.
Bridges Charles W, trav agt, res 320 Ash.
Bridges Douglass T, live stock, res 84 College ave.
Bridges Emeline (col'd, wid Richard), res 41 Newman.
Bridges James, live stock, res 84 College ave.
Bridges Jesse B, student, res 84 College ave.
Bridges Thomas, student, res 84 College ave.
Bridges Wm J, trav agt, res w s Hillside ave n 12th.
Bridgins James H (Brattain & Bridgins), res 181½ Indiana ave.
Brierly Harry F, clk A Burdsal, bds National Hotel.
Brierly Robert, trav agt, bds National Hotel.
Briggs Austin (col'd), lab, res n e cor 4th and Lafayette R R.
Briggs Charles, carp, res 113 Dougherty.
Brigg Charles H (C H Briggs & Co), res 308 E South.
Briggs C H & Co (Charles H Briggs), dry goods, 5 Shelby.
Briggs Erastus M, clk Pyle House.
Briggs James A, carp, bds 113 Dougherty.
Briggs James B, beamer, res 107 Douglass.
Briggs John R, engineer, res 330 Douglass.
Briggs Oceola F, foreman, bds 312 W Merrill.
Briggs Olive C (wid Rufus), res 308 E South.
Briggs Oscar S, carp, res 301 Prospect.
Briggs Robert B, lab, res 366 W Washington.
Briggs Wm (col'd), lab, res rear 129 Howard.
Briggs Wm G, carp, res 126 W 9th.
Brigham Charles E, clk Wm B Burford, res 251 N Mississippi.
Brigham Wm B, clk, res 251 N Mississippi.
Bright Brook (wid Michael G), res 292 N Meridian.
Bright David, lab, bds 121 Clinton.
Bright Eliza (wid Major), res 24 Windsor blk.
Bright George B, lab, bds N Indianapolis.
Bright Henry, lab, res 50 Rhode Island.
Bright Henry (col'd), lab, bds rear 607 Virginia ave.
Bright Louis G, clk, bds 207 W Washington.
Bright Marie L Miss, teacher Indianapolis Classical School, res 73 Circle.
Bright Mattie Miss, res 24 Windsor blk.
Bright Richard J, lawyer, res 292 N Meridian.
Bright Sarah M (Bryan & Bright), res Madison, Ind.
Bright Wm L, farmer, res 292 N Meridian.
Brill John, carp, res 415 Madison ave.
Brill John jr, carp, res 415 Madison ave.
Brill John, finisher, bds Haughsville.

ANESHAENSEL & STRONG,
GAS FIXTURES AND
PLUMBING
Estimates furnished for Gas Piping and Plumbing. We do only good, first-class work, at reasonable prices.
93 North Pennsylvania Street,
New-Denison Hotel Block.

Brill John C, dyer, 40 Mass ave, res 296 Lexington ave.
Brill Wm F, tailor, res 162 Bird.
Brindle Robert B, molder, bds 209 S Illinois.
Brindle Wm, boilermkr, bds 95 S West.
Brindley Henry, foreman, res 350 S Alabama.
Brink Caroline (wid Wm), res 504 S East.
Brink Charles H, salesman Bingham, Walk & Mayhew, res 22 Home ave.
Brink Christian, cigars and tobacco, 48 E Washington, res 351 S Penn.
Brink Frederick, engineer, res 451 Madison ave.
Brink Henry, mach, res 451 Madison ave.
Brink Henry F, mach, res 504 S East.
Brink Louis H, tailor, res 504 S East.
Brink Wm, upholsterer, res 451 Madison ave.
Brink Wm C, student, res 504 S East.
Brinker August, engineer, res 174 W New York.
Brinker Frederick W, cigarmkr, bds 174 W New York.
Brinker Henry C (Brinker & Habeney), res 335 Ash.
Brinker & Habeney (Henry C Brinker and Henry F Habeney), Cigar Box Manufacturers and Dealers in Labels, Ribbons, etc, 105 and 107 S New Jersey. *(See adv.)*
Brinkman Frank H, carp, res 526 E Ohio.
Brinkman Frederick, carp, res 643 E Ohio.
Brinkman Henry, lab, res w s Pawpaw 2 n Lawrence.
Brinkman John, boilermkr, res 112 Columbia ave.
Brinkman John, lab, bds 643 E Ohio.
Brinkman Joseph H, bartender, res 347 S New Jersey.
Brinkman Joseph H, carp, res 112 Columbia ave.
Brinkman Louise, wks 400 N Illinois.

LARGEST IMPORTER OF SCOTCH GRANITE
MONUMENTS
IN THE WEST.
A. A. McKain
70 East Market Street.

SIGNS 40 W MARKET F FERTIG {ESTABLISHED 1850. "TELEPHONE."

J. B. & J. E. HENDRICKS {Wholesale and Retail Druggists!
100 East Washington Street.

CLEMENS VONNEGUT, 184 and 186 East Washington Street. { **HARDWARE AND TOOLS!** BUTCHERS' TOOLS AND MACHINERY.

CHAS. W. MEIKEL,
Wholesale and Retail Dealer in
Gas Fixtures, Lamps and Plumbing Materials,
75 N. Pennsylvania St., (east side).
OPERA HOUSE BLOCK.

FRANK M. DELL { **COAL and COKE!** TRY IT. 27 East Georgia Street.

Brinkman Wm, cigarmkr, res rear 428 S East.
Brinkmann Charles F, carp, res 11 Peru ave.
Brinkmeyer Frederick, porter, res 234 Davidson.
Brinkmeyer George C, clk 26 W Georgia, res 238 Davidson.
Brinkmeyer George H, trav agt 141 S Meridian, res 238 Davidson.
Brinkmeyer John C, Supt Pioneer Brass Works, res 288 N Liberty.
Brinkmeyer John F, lab, res 234 Davidson.
Brinkmeyer John H, foreman, res 233 Railroad.
Brinkworth Henry, mach hand, res 54 Cleaveland blk.
Brinsman John, res 150 Davidson.
Brisbin Robert S, lab, res 556 W North.
Brison Dallas, musician, res 3 Dillon.
Bristley John F, molder, bds Haughsville.
Bristol Anthony I, bookkeeper, res 264 N Illinois.
Bristor Esther A (wid Samuel M), res 135 N Delaware.
Bristor Wm A, wholesale boots and shoes, 56 S Meridian, res 860 N Meridian.
Bristow David H, carp, res 170 Doughterty.
Bristow Joseph, Millinery and Bleachery, 24 S Illinois, res 16 and 18 Franklin Life Insurance Building.
Bristow Louisa, wks 14 Carloss.
Bristow Wilford, merchant police, res 244 Coburn.
Bristow Wm H, mach, res 44 Hill ave.
Britt Edward P, printer, rooms 131 N Meridian.
Brittingham Albert, dyer, res 602 N Mississippi.
Britton, see also Brattain.
Britton Charles O, policeman, res 477 S West.
Britton Ella Miss, res 18 E North.
Britton George P, carp, res 382 S West.
Britton John, conductor, res 309 N Pine.

M. S. HUEY & SON,
FINE DOORS,
73 Pendleton Avenue.
See advertisement, page 5.

Britton John G (col'd), res 230 W Michigan.
Britton Levi, cooper, res 384 S West.
Britton M Luther, insurance agt, res 130 N East.
Britton Sarah C (wid Richard), res 55 Oriental.
Britton Wm M, trav agt, res 402 S Tennessee.
Broadbent Wm, mach, res 20 Yandes.
Broadus Emma E, wks 814 N Alabama.
Broadus Philip (col'd), lab 174 Central ave.
Brock George H (col'd), lab, res Irvington.
Brock James M, blksmith, res 325 S Penn.
Brock Joseph, fireman, bds 29 McKim ave.
Brock Robert, cabinetmkr, res 390 Virginia ave.
Brock Thomas, livery, 407 Virginia ave, res 38 Olive.
Brockhousen Peter J, painter, res 204 Coburn.
Brockmeyer Adolph, baker, bds 328 Coburn.
Brockmeyer Otto, baker, res 328 Coburn.
Brodbeck Henry C, trav agt, res 103 Ft Wayne ave.
Brodbelt James, trav agt, res 27 Stewart Place.
Brodbelt Sherwood R, clk 128 S Meridian, res 27 Stewart Place.
Brodbelt Theodore E, clk I B & W Ry, res 27 Stewart Place.
Broddie George (col'd), lab, bds 100 English ave.
Broden Anna Miss, laundress, Denison Hotel.
Broden Augustus, clk, res 2 Henry.
Broden Catherine, clk, res 50 Sinker.
Broden James, bookkeeper, res 271 E New York.
Broden James, mach, res 50 Sinker.
Broden James jr, bookkeeper, res 271 E New York.
Broden James, molder, res 271 E New York.
Broden John, molder, res 2 Henry.
Broden John, tinner, res 154 Minerva.
Broden Mary, clk, res 50 Sinker.
Broden Michael J, printer, res 270 E Miami.
Broden Thomas, molder, res 208 Madison ave.
Broderick John, mach, bds California House.
Broderick Joseph T, lab, res 159 W McCarty.
Broderick Patrick, brakeman, res 159 W McCarty.
Broderick Thomas, tailor, res 179 S Alabama.
Broderick Wm jr, clk, res 159 W McCarty.
Broderick Wm, lab, res 159 W McCarty.
Broe Andrew, lab, bds 177 S Tennessee.
Broeking August, chairmkr, res 360 S Alabama.
Broeking Augusta (wid Christian), res 143 Union.
Broeking Charles R, clk, res 143 Union.

Call Shover & Christian, BY TELEPHONE
Contractors and Builders,
124 E. Vermont St.

BRYCE'S STEAM BAKERY, 14 and 16 EAST SOUTH ST.

Broeking Ernst R, drayman, res 360 S Alabama.
Broeking Frank A, clk, res 143 Union.
Broeking Wm H, driver, res 360 S Alabama.
Broemstrap Henry, lab, res 45 Oriental.
Broemstrap Wm, varnisher, res 45 Oriental.
Broesta John, gardener, res J M & I R R, ½ mile s city.
Brogan Bernard, lab 124 S Delaware.
Brogan Bryan, lab, res 194 Virginia ave.
Brogan Dennis, lab, res 55 Jones.
Brogan John W, lab, res 94 Chadwick.
Brogan Mollie, res 194 Virginia ave.
Brogan Wm, lab 124 S Delaware.
Broich Charles H, druggist, 589 S Meridian, res 625 S Meridian.
Broich George H, physician, 589 S Meridian, bds 625 S Meridian.
Broich Minna E, teacher German, public schools, res 625 S Meridian.
Brokaw Isaac L, printer, res 570 N Mississippi.
Brokaw John A, trav agt, res 7 Fletcher ave.
Brokering Lena, wks 240 E Vermont.
Broking Frederick, drayman, res 485 S Illinois.
Bromm Caroline, attendant Insane Hospital,
Bromm Christian, baker, rooms 298 E Ohio.
Bromm Rosa, wks 349 Madison ave.
Brommer Carrie, res 524 E Washington.
Bronson Charles S, clk E C Atkins & Co, rooms 58 Ross blk.
Bronson Harry (col'd), lab, bds 117 Columbia.
Bronson H M, general ticket agt I B & W and Ohio Southern R'ys, 31 Fletcher & Sharpe's blk, bds Bates House.
Bronson Mary D (wid Tracy), res 495 N East.
Bronston Harry (col'd), waiter Grand Hotel.
Brooke, Gallahue & Co (Gilbert M Brooke, Phoenix M Gallahue and Warren C Gallahue), dry goods commission, 143½ S Meridian.
Brooke Gilbert M (Brooke, Gallahue & Co), res 654 N Alabama.
Brooker Jordan (col'd), lab, res 25 Eddy.
Brooker Joseph, tailor, res 65 Malott ave.
Brooker Mary E Mrs, res 763 N Mississippi.
Brooker Thomas, grocer, 250 W 6th, res same.
Brooks Almon, tinner, rooms 37½ W Market.
Brooks Bartholomew D, mach hand, res 118 Brookside ave.
Brooks Benjamin (col'd), janitor Blackford blk, rooms same.
Brooks Calvin F (col'd), barber, res 85 W Georgia.
Brooks David (col'd), lab, res 272½ E Washington.
Brooks David B, bookkeeper, res 441 N Meridian.

EDWARD COE & CO.,
The Grocers
Orders Filled Carefully, and Delivered Promptly.
Opposite Post Office.
TELEPHONE.

Brooks George, carp, res 474 S Illinois.
Brooks George, lab Bates House.
Brooks James (col'd), lab, res 287 W North.
Brooks James H, lab, res 155 Minerva.
Brooks James M, engineer, res 275 N Tennessee.
Brooks Jeremiah (col'd), lab, res Irvington.
Brooks John, brewer, res Schmidt's Brewery s end Alabama.
Brooks John, carp, res 333 S Meridian.
Brooks John (col'd), lab, res 518 Virginia ave.
Brooks John W, bookkeeper VanTilburgh & Janes, res 333 S Meridian.
Brooks Joseph, bricklayer, res 333 S Meridian.
Brooks Lucy (col'd), wks 846 N Penn.
Brooks Maggie J, teacher, res 86½ E Market.
Brooks Maria (col'd, wid James), res 232 W 5th.
Brooks Martha A (wid Henry), res 507 W Washington (W I).
Brooks Mary (col'd), wks Irvington.
Brooks Mary E, music teacher, res 86½ E Market.
Brooks Nathan, peddler, res s s Plum 2 w Ray (W I).
Brooks Rosa (col'd), wks 114 W Georgia.
Brooks Thomas, bookbinder, res 333 S Meridian.
Brooks Wm H (col'd), waiter, res 232 W 5th.
Brooksmith John H, blksmith, res 128 Huron.
Broom Charles, carriagesmith, res 262 W Washington.
Brosier Alexander E, lab, bds 92 S Liberty.
Brosius George W, painter, res 529½ N Illinois.
Brosnan Bryan, lab, res 2 Rose.
Brosnan Daniel D, clk, bds 125 W Maryland.
Brosnan Daniel J, clk, res 23 W Ohio.
Brosnan Hannah, res 125 W Maryland.
Brosnan James Y, clk, res 11 Ellsworth.
Brosnan John, section hand, res 2 Rose.

Agent for HALE'S HYDRAULIC ELEVATORS.
E. H. KETCHAM
—ARCHITECT,—
S. A. Fletcher & Co's Bank Building. Plans, Specifications, Detail Drawings and Contracts. Domestic, Ecclesiastical and Public Buildings of all kinds. Plumbing, Steam Heating and Ventilating a Specialty.

L MUELLER MERCHANT TAILOR {40 S. Illinois Street.

BECKER & SON, 99 EAST WASHINGTON STREET. } MERCHANT TAILORS

J. GILES SMITH { Plumber! Gas Fixtures!
76 North Pennsylvania Street (west side street.) :o: ☞CHEAPEST AND BEST PLACE IN THE CITY.

E. Bradford,
Solicitor of American and Foreign
PATENTS
Office, Rooms 16 & 18 Hubbard Block, Cor. Washington and Meridian Sts., Indianapolis, Ind. See Advertisement under head of "Patent Solicitors" in classified list.

Brosnan John D, clk, res 125 W Maryland.
Brosnan Margaret, wks 270 N Illinois.
Brossel Hubert, shoemkr, 39 W Market, res same.
Brothers Charles L, carp, bds s e cor Morris and West.
Brothers of the Sacred Heart, in charge of St Joseph Institute, s w cor Coburn and Short.
Brough Clem, attendent Insane Hospital.
Brough George, butcher, res 68 Davidson.
Brough John W, adv solicitor, rooms 95½ E Washington.
Brough Maggie Miss, clk, res 68 Davidson.
Brough Mollie Miss, clk, res 68 Davidson.
Broughman Fred, baker, res 589 Virginia ave.
Broughton McCollough, tinner, res 331 E Walnut.
Broughton Moses T, lab, res 71 E McCarty.
Broughton Perry, lab, res 171 Harmon.
Broughton Samuel, lab, res Rose foot of Roe.
Brounaugh Charles T, attendant City Hospital.
Brouse Andrew A, res 72 Broadway.
Brouse Charles W, sec National Benefit Association, 66 E Market, res Stratford, Ind.
Brouse David W, lumber, res 219 E North.
Brouse Elmer M, boots and shoes, res 72 Broadway.
Brouse Thomas W, res 72 Broadway.
Browder Cornelius D, lawyer, 25 and 26 Baldwin blk, res 204 W New York.
Browder Courtland R, letter carrier, bds St Charles Hotel.
Browder John, printer, bds 50 N East.
Browder Wilbur F, deputy reporter supreme court, res 94 Hoyt ave.
Brower Charles, blksmith, bds 300 W Maryland.
Brower Isaac E, horseshoer, bds 300 W Maryland.
Brower Harrison M, carp, res 50 Japan.
Brown, see also Braun.
Brown Aaron, carriages, res 38 W Market.

EDGAR J. HODGSON,
ARCHITECT
And Superintendent,
Rooms 14—25, 37 WEST WASHINGTON STREET,
("Telephone") INDIANAPOLIS, IND.

Brown Abram (col'd), lab, res rear 112 W 7th
Brown's abstract office (Ignatius and Lindsay M Brown), 66 E Market,
Brown Adam (col'd), cook, res 179 W 2d.
Brown Albert, lab, res 22 Wyoming.
Brown Albert, photographer, 70 S Illinois, res 285 S Illinois.
Brown Albert G, trav agt, res 39 W St Joseph.
Brown Albert P, lab, res 257 W Washington.
Brown Alexander, cook, res 75 Kentucky ave.
Brown Alexander (col'd), lab 32 S Penn.
Brown Alfred, bds 33 Henry.
Brown Alva B, clk, res 383 N Alabama.
Brown Andrew, lab, res Brightwood.
Brown Anna, res 29 N Noble.
Brown Anna (col'd), wks 150 College ave.
Brown Annie, wks 236 College ave.
Brown Angeline P, teacher High School, res 203 N Noble.
Brown Anthony (col'd), lab, res 439 E 7th.
Brown Arthur V, student, bds Irvington.
Brown August, lab Wooden Dish Co, s end Dakota.
Brown Austin (col'd), lab, res 153 Pendleton pike.
Brown Austin H (Brown & Abromet), res 290 S Meridian
Brown Belinda T, wks 786 N Tennessee.
Brown Benjamin, res 49 School.
Brown Benjamin D, (Brown & Boyd), pres Western Elevator Co, bds Grand Hotel.
Brown Birel L, lab, res s e cor Ash and Home ave.
Brown Brice P (Brice P Brown & Co), res 218 Huron.
Brown Brice P & Co (Brice P Brown and Wm J Gillespie), coffee roaster, 98 S Penn.
Brown Caroline (wid David), res 458 E Michigan.
Brown Carrie (col'd), wks 962 N Mississippi.
Brown Catherine C (wid Rulof), res 285 S Illinois.
Brown Cephas (col'd), hostler, res 30 Columbia.
Brown Chalmers, conductor, rooms Abbett bldg.
Brown Charles, boilermkr, res 66 English ave.
Brown Charles, conductor, res 71 Indiana ave.
Brown Charles, conductor, bds 358 E Market.
Brown Charles, cracker baker, res 14 S Mississippi.
Brown Charles, photographer, 121 W Washington, res 285 S Illinois.
Brown Charles, teamster, bds 229 E South.
Brown Charles C, drayman, res 207 Lincoln lane.
Brown Charles E (col'd), lab, res 234 W 5th.
Brown Charles H, ex messenger, res 19 Madison ave.

FOR A NICE DRESS SUIT, MADE TO ORDER, GO TO P. GRAMLING & SON, 35 East Washington Street.

COBURN & JONES Planing Mill and Lumber Yard GEORGIA STREET, 1 square north-west of Union Depot

HOOSIER SAW WORKS
INDIANAPOLIS.
W. B. BARRY, Prop'r.
Special attention given to repairing.

Brown Charles J, foreman Indianapolis Electro News Co, res 325 Broadway.
Brown Charles P, clk, res 81 E St Clair.
Brown Clara (col'd), wks 252 N Meridian.
Brown Commodore, lab, res 37 S West.
Brown Cyrus W, merchandise broker, 89 S Meridian, res 181 St Mary.
Brown Darwin, clk, res 388 N Alabama.
Brown Dennis, cooper, res 11 Wood.
Brown Dolly, wks 155 N Liberty.
Brown Douglas, clk, res 82 E St Clair.
Brown Edgar A (Ayres & Brown), res 412 N East.
Brown Edmund (col'd), lab, res s w cor Mississippi and 7th.
Brown Edward, cooper, res 11 Wood.
Brown Eli H, res 471 N California.
Brown Eli P, Grain and Provision Exchange, 3, 4 and 5 Cleaveland Block, bds St Charles Hotel.
Brown Elisha M, lab, res 14 Wisconsin.
Brown Eliza (col'd, wid James), res 306½ E Washington.
Brown Elizabeth (wid George P C), res 383 N Alabama.
Brown Elizabeth C, dressmkr, 320 E Washington, res same.
Brown Elwood E, agt Victor sewing machine Co, 29 Virginia ave, bds Circle Park Hotel.
Brown Emma B, res 94 W 1st.
Brown Ephraim (col'd), hostler, res 30 Columbia.
Brown Ernest J, wheelmkr, res 22 Wyoming.
Brown Ethan A, trav agt, res 502 N Alabama.
Brown Fina, laundress, bds 363½ S Delaware.
Brown Frank A, clk H T Conde, res n w cor Sturm ave and Walcott.
Brown Franklin J, clk, res 30 Morrison.
Brown Franklin M, fireman, res rear 169 Davidson.
Brown Frederick A, druggist, res n w cor Walcott and Sturm ave.
Brown George, bartender, bds Occidental Hotel.
Brown George, gardener, res 295 Prospect.
Brown George, lab, bds 157 Agnes.
Brown George, lab, bds 112 N Pine.
Brown George E, cooper, res 11 Wood.
Brown George E, cooper, res 83 Oregon.
Brown George H A, bookkeeper, res 378 N Alabama.
Brown George M, clk, res 83 W Michigan.
Brown George W (J W Brown & Co), res 422 Indiana avenue.
Brown George W, sawyer, res 270 S Illinois.
Brown George W (col'd), waiter, res 237 W Ohio.
Brown Gus F, clk W D Seaton, res n w cor Sturm ave and Walcott.
Brown Harriet, wks 1063 N Illinois.
Brown Harrison, porter, res 32 Peru.

ANESHAENSEL & STRONG,
GAS FIXTURES AND PLUMBING.
Chandeliers, Brackets, Stand Lights, Drop Lights, Globes, Shades and Burners of all designs at reasonable prices. Repairs done promptly and in a workmanlike manner.
93 North Pennsylvania Street,
(New-Denison Hotel Block.)

Brown Henry, farmer, res e s Dillon 2 n of Bates.
Brown Henry, lab, res 157 Agnes.
Brown Henry (col'd), lab, res 205 W 6th.
Brown Henry L, bookkeeper Stewart & Barry, res 290 Lincoln ave.
Brown Henry L, mach, res 125½ S Illinois.
Brown Henry N, carp, res 95 S West.
Brown Henry T, mail bag repairer post-office, res 32 Vinton blk.
Brown Henry W, finisher, res 22 Wyoming.
Brown Herbert B, student, res 283 Broadway.
Brown Hilton U, editorial staff Indianapolis News, res 361 Mass ave.
Brown Hiram, engineer, bds 203 E South.
Brown Horace, student, res 49 School.
Brown H M (wid Joseph), res 124 N Tennessee.
Brown Ida M, seamstress, res room 24 Braden blk.
Brown Ignatius (Brown's Abstract Office), rooms 66 E Market.
Brown Isaac (col'd), janitor, res 16½ E Washington.
Brown Isaac I, wood and coal, 315 Court, res 320 E Washington.
Brown James, cabinetmkr, res 107 S New Jersey.
Brown James, lab Bates House.
Brown James, molder, res 219 W Merrill.
Brown James A, switchman, res 301 E Washington.
Brown James B, plasterer, res 58 Lord.
Brown James D, paperhanger, res 132 E Walnut.
Brown James G, res n w cor Walcott and Sturm ave.
Brown James S, marblecutter, res 203 N Noble.
Brown James T, clk, res 101 N New Jersey.
Brown James W, civil engineer, res n w cor College ave and Millersville pike.
Brown Jemima (col'd), wks 169 N Illinois.

NEW AND ORIGINAL DESIGNS IN
MONUMENTS
A. A. McKAIN,
70 East Market Street.

PAINTING of all kinds, F FERTIG 40 W MARKET
ESTABLISHED 1850.
"TELEPHONE."

J. B. & J. E. HENDRICKS,
100 EAST WASHINGTON STREET.
DRUGS

CLEMENS VONNEGUT,
184 and 186 East Washington Street.

UNDERTAKERS' SUPPLIES!
HARDWARE, LININGS, ROBES, ETC.

CHAS. W. MEIKEL'S
Gas Fixture and Lamp House!
PLUMBING, GAS FITTING, ETC.
75 N. Pennsylvania St., (east side).
OPERA HOUSE BLOCK.

Brown Jennie Mrs, seamstress Home for Friendless Colored Children.
Brown Jeremiah (col'd), res 349 N Alabama.
Brown Jerome E, cabinetmkr, res 107 S New Jersey.
Brown Jesse C, janitor public school No 10, res s e cor Home ave and Ash.
Brown Jesse H, supt drawing, public schools, res 283 Broadway.
Brown Job, res s s Clifford ave 1 e Ramsey ave.
Brown John, bookbinder, res 84 Dougherty.
Brown John, cabinetmkr, res 88 Bradshaw.
Brown John, clk, bds 80 S Tennessee.
Brown John, engineer, res 741 E Washington.
Brown John (col'd), lab, res 66 Beeler.
Brown John, lab, bds 290 W Market.
Brown John (col'd), lab, res 34 Peru.
Brown John, mach, bds 23 Kentucky ave.
Brown John, plasterer, res 45 Columbia ave.
Brown John, shoemkr, 84 Dougherty, res same.
Brown John, wheelmkr, res 567 S Illinois.
Brown John A (col'd), barber, 255 W Washington, res same.
Brown John A, blksmith, res 90 Chadwick.
Brown John F, bookbinder, res 138 Huron.
Brown John F, mach, res 44 Bradshaw.
Brown John G, res 300 N New Jersey.
Brown John H F, tinner, res 388 N Alabama.
Brown John M, heater, res 475 S Missouri.
Brown John R, physician Insane Hospital.
Brown John W, res 246 E McCarty.
Brown John W, res 300 N New Jersey.
Brown John W (J W Brown & Co), res Baltimore ave n of Manchester.
Brown John W (col'd), janitor, res 47½ N Illinois.
Brown John W, lab, res 37 State (W I).
Brown Joseph, cooper, res Schurman ave (N I).
Brown Joseph, molder, res 378 N Alabama.

M. S. HUEY & SON,
Large stock of all kinds of
DOORS, SASH, BLINDS,
Lumber, Lath and Shingles,
73 Pendleton Avenue,
See advertisement, page 5.

FRANK M. DELL, LIME, CEMENT AND PLASTER.
27 East Georgia Street.

Brown Joseph F, clk, res 30 Morrison.
Brown Joseph H, stoves and tinware, 13 Shelby, res 49 Woodlawn ave.
Brown Joseph P, res 81 E St Clair.
Brown J Burgess, solicitor Journal, res 326 N Mississippi.
Brown J W & Co (John W and George W Brown), Real Estate Agents, Brandon Block, 95 E Washington.
Brown Kate, wks 653 N Penn.
Brown Katie, wks 306 S Meridian.
Brown Kinzy (col'd), lab, res 370 N Mississippi.
Brown Laura (col'd), wks 237 N Meridian.
Brown Lincoln (col'd), lab 147 W Maryland.
Brown Lindsay M (Brown's abstract office), bds 203 E South.
Brown Louis (col'd), barber, res 71 Indiana ave.
Brown Louis, molder, res 31 Blake.
Brown Louis, stonecutter, res 211 S Penn.
Brown Lucy Miss, teacher public school No 4, res 84 Dougherty.
Brown Mahlon S, cigars and tobacco, 78 Virginia ave, res 246 E McCarty.
Brown Marcus, janitor public school 27, res cor Park ave and 8th.
Brown Marcus L (C C Foster & Co), res 371 N Mississippi.
Brown Maria (col'd), res 19 Maria.
Brown Martin, blksmith, bds 272 Brookside ave.
Brown Martin, blksmith, bds 383 E Michigan.
Brown Mary, attendant Insane Hospital.
Brown Mary (col'd), wks 75 Circle.
Brown Mary, wks 306 S Meridian.
Brown Mary C C, correspondent H T Conde, res 363 N Alabama.
Brown Matthew H, clk, res 119 W Maryland.
Brown Mattie, wks 184 N Pine.
Brown Michael, marble polisher, res 520 N California.
Brown Michael F, painter, res 520 N California.
Brown Mollie C, dressmkr, res 174 S Illinois.
Brown M Luther, engineer, res n s Michigan 1 e Bee Line R R.
Brown Nancy (col'd), res rear 789 N Mississippi.
Brown Nancy A (wid Richard H), res 29 School.
Brown Obediah Rev, pastor First English Lutheran Church, res 378 N Alabama.
Brown Oliver W (col'd), waiter, rooms 60 W Market.
Brown Ollie (col'd, wid Hector), res 1 Center.
Brown Patrick, lab, res 60 E Merrill.
Brown Phillip, painter, bds 407 Madison ave.
Brown Richard, clk, bds 118 N East.
Brown Richard H, foreman, res 29 School.
Brown Robert, lab, bds N Indianapolis.

SHOVER & CHRISTIAN,
124 East Vermont Street.
CONTRACTORS AND BUILDERS.
GENERAL DEALERS IN LUMBER AND BUILDING MATERIAL.

HOUSEHOLD WORDS: BRYCE'S BREAD, 14 and 16 East South St.

Brown Robert (col'd), lab, res 139 Howard.
Brown Robert A (Brown & Connor), res 33 Paca.
Brown Robert A, plasterer, res 45 Columbia ave.
Brown Robert L (col'd), lab, res 232 E Pearl.
Brown Robert P, finisher, res 42 Dorman.
Brown Robert P (col'd), porter, rooms 60 W Market.
Brown Robert R, lab, bds 274 S West.
Brown Rollin D, lab, bds 769 S Meridian.
Brown Romulus M, lab, bds 259 W Washington.
Brown Rosanna (wid Wm G), res 37 State (W I).
Brown Ruth A (wid James), bds 769 S Meridian.
Brown Ryland T, res 13 Central ave.
Brown Sallie Mrs, res 71 Indiana ave.
Brown Samuel, bridgebuilder, res 3 English ave.
Brown Samuel, painter, res w s Shelby 2 s of Raymond.
Brown Samuel E, clk postoffice, res 49 School.
Brown Samuel H (col'd), lab, res rear 747 N Tennessee.
Brown Samuel J, molder, bds Haughsville.
Brown Samuel M (col'd), bookkeeper, res 35 Ellen.
Brown Scott (col'd), lab, res rear 112 W 7th.
Brown Scott (col'd), teamster, res 3 Cedar.
Brown Sherman N, lab, res 294 W Maryland.
Brown Solomon, lab, bds 73 N Alabama.
Brown Susan (wid Wm J), res 300 S Meridian.
Brown Svante J, clk, res 80 S Tennessee.
Brown Tabitha C (wid Wm), res 203 N Noble.
Brown Thomas, clk Bee Line shops, res 79 N Noble.
Brown Thomas B, res 235 E Michigan.
Brown Thomas B, Boarding House 73 N Alabama, res 161 E Ohio.
Brown Thomas D, mach hand, res 146 N Pine.
Brown Thomas F, painter, res 84 Dougherty.
Brown Thomas L, lab, res 520 N California.
Brown Thomas P, spoke finisher, res 60 E Merrill.
Brown Tinea, wks 208 N Alabama.
Brown Valoris J, painter, bds 188 W Ohio.
Brown Verni, teamster, bds 297 W Washington.
Brown Virgil, tel opr, res 30 Morrison.
Brown Walker (col'd), lab, res 19 Maria.
Brown Walter S, druggist, 90 Ft Wayne ave, res same.
Brown Wilber T, butcher, bds 188 S Mississippi.
Brown Wm, cabinetmkr, res 105 Buchanan.

EDWARD GOE & CO.
—PURE REFINED—
SUGARS
52 N. Pennsylvania St.

Brown Wm (col'd), cook Deaf and Dumb Institute.
Brown Wm (col'd), huckster, res 170 W Georgia.
Brown Wm (col'd), lab, res 76 Christian ave.
Brown Wm (col'd), lab, bds 34 Indiana ave.
Brown Wm (col'd), lab 772 N Penn.
Brown Wm A, clk, res 203 N Noble.
Brown Wm A, trav agt Hollweg & Reese, res New Paris, Ohio.
Brown Wm C, lab, res Shurman ave (N I.)
Brown Wm H Rev (col'd), res 28 W 1st.
Brown Wm H (Haugh, Ketcham & Co), res 433 N Illinois.
Brown Wm H, city agt Times, res 241 N Alabama.
Brown Wm J, trav agt 99 S Meridian, res 290 S Meridian.
Brown Wm M (col'd), barber and physician, 70 W Market, res same.
Brown Wm P, clk 3 Cleaveland blk, bds St Charles Hotel.
Brown Wm R, bookkeeper, res 433 N Illinois.
Brown Wm T, prosecuting attorney 19th judicial circuit, 51 court house, res 135 E New York.
Brown Wilson S, conductor, rooms 18 Windsor blk.
Brown Winfield, cooper, bds 56 S Alabama.
Brown Winfield Scott, lab, res 77 Torbet.
Brown Winsor, lab, res 5 Concordia.
Brown Zachariah (col'd), lab, res 28 Cincinnati.
Brown Zachariah A, confectioner, 294 W Maryland, res same.
Brown Zeno R, clk 99 S Meridian, bds Occidental Hotel.
Brown Zora, clk, res 294 W Maryland.
Brown & Abromet (Austin H Brown and Adolphus Abromet), Publishers Farm, Herd and Home, 15 Bates Block. *(See adv).*

Agent for HALE'S HYDRAULIC ELEVATORS.
E. H. KETCHAM,
ARCHITECT,
S. A. Fletcher & Co's Bank Building. Plans, Specifications, Detail Drawings and Contracts. Domestic. Ecclesiastical and Public Buildings of all kinds. Plumbing, Steam Heating and Ventilating a Specialty.

L MUELLER MERCHANT TAILOR {40 S. Illinois Street.

BECKER & SON { MERCHANT TAILORS!
99 EAST WASHINGTON STREET.

J. GILES SMITH, Plumber, 76 NORTH PENNSYLVANIA ST., (west side street.) BEST WORKMEN.
AGENT FOR ARCHER & PANCOAST'S GAS FIXTURES. ALSO, THE GLASS WATER-CLOSET.

P GRAMLING & SON MERCHANT TAILORS 35 E WASHINGTON ST

PATENTS

C. BRADFORD,

Solicitor of American and Foreign Patents, 16 and 18 Hubbard Block, Indianapolis, Ind. See advertisement under head of "Patent Solicitors" in classified list.

Brown & Boyd (Benjamin D Brown and Richard L Boyd), grain dealers, 1 Chamber of Commerce.
Brown & Connor (Robert A Brown and Michael Connor), horseshoers, 49 Bird.
Browne Edward M, trav agt 55 S Meridian, bds 121 N Illinois.
Browne Henry J, physician, 73 Vance blk, res same.
Browne Joseph J, bookkeeper 124 S Delaware, res 320 N Alabama.
Brownell Arthur W, manager Baird & Dillon, 26 Indiana ave, res same.
Brownwell Charles C, cabinetmkr, res 366 W 1st.
Browning Charles O, commission merchant, 21 and 23 W Maryland, res 30 W Maryland.
Browning Frank, trav agt, bds 258 N Penn.
Browning Harry, res 226 N New Jersey.
Browning Harry L, clk 99 S Meridian, res 300 S Meridian.
Browning John W, conductor, res 80 W St Clair.
Browning Lyde G, Miss, attendant public library, res 300 S Meridian.
Browning Malcolm H, clk Noel Bros, res 795 N Tennessee.
Browning Mary A (wid Woodville), res 300 S Meridian.
Browning Mattie Mrs, dressmkr, 30 W Maryland, res same.
Browning Robert (Browning & Sloan), res 700 N Meridian.
Browning Robert C, student, res 700 N Meridian.
Browning Robert L, clk, res 222 N Tennessee.
Browning Wm J, deputy township trustee, res 300 S Meridian.
Browning Wm M, hostler, res 289 W Morris.
Browning & Sloan (Robert Browning and George W Sloan), Wholesale and Retail Druggists, 7 and 9 E Washington.

EDGAR J. HODGSON,
Architect and Superintendent,
Rooms 14—25, 37 WEST WASHINGTON STREET,
("Telephone.") INDIANAPOLIS, IND.

Broyles Frances (col'd, wid Moses), res 260 Blake.
Broyles Joseph H (col'd), lab, res 260 Blake.
Broz Frank, framemkr, res 2 Hendricks.
Bruce Alexander (A & J P Bruce), res 598 Virginia ave.
Bruce Anna, res 179 E Ohio.
Bruce A & J P (Alexander and James P Bruce), Bakers, 598 and 600 Virginia ave.
Bruce David A, tel opr, bds 395 Broadway.
Bruce David K, lab, bds 81 Woodlawn ave.
Bruce Emanuel, lab, res 258 English ave.
Bruce George, res cor College ave and Bruce.
Bruce George W, bailiff superior court No 1, res 81 Woodlawn ave.
Bruce James A, florist, cor College ave and Bruce, res same.
Bruce James A, flour inspector board of trade, res 353 N Illinois.
Bruce James P (A & J P Bruce), res 598 Virginia ave.
Bruce John Mrs, instructress Singer Mnfg Co, res Irvington.
Bruce John W, farmer, res n s Bruce, terminus of Park ave.
Bruce Joseph G, money deliverer Adams Ex Co, res 110 Spann ave.
Bruce Sallie, dressmkr, 38 E Ohio, res same.
Bruce Samuel M, lawyer, 29½ N Penn, res Irvington.
Bruce Saul, coremkr, res 42 Yandes.
Bruce Thomas (col'd), gardener, res s s Washington 3 e of Woodside ave.
Bruce Thomas, mach, res 173 Greenwood.
Bruce Wallace, baker Union Depot.
Bruce Wm C, mach, res 42 Yandes.
Bruce Wm F, lab, res 147 Deloss.
Bruce Wm J, baker, 81 Ft Wayne ave, res same.
Bruck Katie (wid Emery), res 47 Wisconsin.
Brucks John, lab, res 33 Wisconsin.
Bruder John, bookbinder, res 53 Thorpe blk.
Brueckner Frederick C, brewer, res 473 S New Jersey.
Brueckner Rosa (wid Theodore), res rear 326 E Georgia.
Brueggemann Christina (wid Wm), res 67 N Noble.
Bruening Frederick, drayman, res 439 S Meridian.
Bruening John F jr, bds 385 S Delaware.
Bruening John F, carp, res 379 S Delaware.
Bruening Louis, lab, res 379 S Delaware.
Bruening Wm, mach, bds 38 S New Jersey.
Bruggner Joseph, lab, res 209 Lincoln lane.
Bruhn August, porter, res 26 Church.
Brull Albert, peddler, res 211 W Ohio.
Brumfield Addie, dressmkr, 411 Indiana ave, res same.
Brumfield Martha (wid Samuel), res 40½ N Illinois.

COBURN & JONES Wholesale Dealers in LUMBER, LATH and SHINGLES.
Yards at Indianapolis and Michigan City.

HOOSIER SAW WORKS
INDIANAPOLIS, - - IND.
W. B. BARRY, Prop'r.
I take personal supervision of all my work.

Brumfield Perry W, carp, res 217 Indiana ave.
Brummer Frederick, painter, res 524 E Washington.
Brummer John W, clk 140 S Meridian, bds 141 W New York.
Brummett Morris, waiter 111 E Washington.
Brund Michael, blksmith, res 379 Union.
Brundage Edgar, paper, res 225 English ave.
Brundage Edward C, res 339 E Market.
Brundage Samuel M, clk, bds 339 E Market.
Bruner Anderson H, law student, bds 168 Ash.
Bruner Andrew C, tinner, bds 34 Fletcher ave.
Bruner August, molder, res 83 Fayette.
Bruner Augustus, deputy collector U S internal revenue, res 168 Ash.
Bruner Bertha, clk, res 171 W 5th.
Bruner Caroline (wid John), res 171 W 5th.
Bruner Charlotte (wid Martin), bds 244 N Noble.
Bruner Elias D, car tracer, bds 304 N Pine.
Bruner Jacob M, car tracer, res 304 N Pine.
Bruner Orlando, livery, 46 Oak, res 39 Plum.
Brunhoeffer Christian, bricklayer, res 199 Lincoln lane.
Brunkel Thomas, mach, res 100 Bates.
Brunnemer George, spinner, bds 107 Douglass.
Brunner Albert, lab, res 77 Harmon.
Brunquist Emma, wks 131 N New Jersey.
Bruns Charles, lab, res rear 250 Chestnut.
Bruns Charles, lab P Lieber & Co, res 514 Madison ave.
Bruns Frederick, lab, res 29½ Mulberry.
Bruns Henry, lab, res rear 250 Chestnut.
Bruns John H, lab, res rear 250 Chestnut.
Brunson Benjamin R (H C Brunson & Co), res 305 N Mississippi.
Brunson Henry C (Brunson & McKee, H C Brunson & Co, and Brunson & Springer), res 305 N Mississippi.
Brunson H C & Co (Henry C Brunson and Benjamin R Brunson), Barrel Hoop and Head Lining Manufacturers, cor St Clair and Canal.
Brunson & McKee (Henry C Brunson and James A McKee), box and trunk mnfrs, cor Canal and St Clair.
Brunson & Springer (Henry C Brunson & Isaac Springer), mnfrs wheelbarrows, cor St Clair and Canal.
Brunswick Hotel (The), Swart Bros, Proprietors, 16, 18 and 20 Circle.
Brunswick Morris, clk, bds 118 W Maryland.
Brunswick J M & Balke Co (The), Frederick Richt agt, mnfrs billiard and pool tables, 59 S Illinois.
Brunton John, res 282 Christian ave.
Brunton Parker S, mach, res 282 Christian ave.

ANESHAENSEL & STRONG,
—GAS FIXTURES AND—
PLUMBING
Estimates furnished for Gas Piping and Plumbing. We do only good, first-class work, at reasonable prices.
93 North Pennsylvania Street,
New-Denison Hotel Block.

Brush George E, shipping clk, res 67½ N Illinois.
Brush John C, Lawyer, 1 Odd Fellows Block, res 25 E Ohio.
Brush John T (Owen Pixley & Co), res 115 N New Jersey.
Brush Margaret F (wid Wm), res 213 S Tennessee.
Bryan, see also Brian.
Bryan Anna, teacher public school No 20, res 122 Olive.
Bryan A E, Druggist, 302 N Illinois, res 325 N Illinois.
Bryan Conrad, bailiff commissioners court, res Bridgeport, Ind.
Bryan Dennis (Kahn & Bryan), res s s Legrand ave 4 e Shelby.
Bryan Felix A, druggist, 100 Mass ave, res 187 N Alabama.
Bryan Harry H, clk D W Noble & Son's, res 122 Olive.
Bryan James W, druggist, n e cor Illinois and Louisiana, res 748 N Illinois.
Bryan James W, lab, res 628 N West.
Bryan John, lab, res 69 W Market.
Bryan John A, engineer, bds Littles Hotel.
Bryan John M, clk A E Bryan, res 302 N Illinois.
Bryan John T, carp, res 28 School.
Bryan Lewis (col'd), lab 666 N Meridian.
Bryan Lizzie, wks 1081 N Illinois.
Bryan Nancy (wid Albert H), res 325 N Illinois.
Bryan Philip L, lab, res 291 E Wabash.
Bryan Rebecca J (wid Joseph), res 134 Douglass.
Bryan Robert T, chemist, res 355 N Illinois.
Bryan Solon L (Bryan & Bright), res 122 Olive.
Bryan Thomas N, physician, 346 E South, res same.
Bryan Thomas E, clk, bds National Hotel.

YOU BUY BUT ONE, GET THE BEST
MONUMENT
—OF—
A. A. McKain,
70 East Market Street.

PLATE GLASS SETTING { Established 1850. "TELEPHONE." } F. Fertig, 40 W. MARKET.

J. B. & J. E. HENDRICKS { WINDOW GLASS!
100 East Washington Street.

CLEMENS VONNEGUT 184 and 186 East Washington Street. { **CABINET HARDWARE** Upholstery Goods! Pressed Wood Ornaments!

CHAS. W. MEIKEL,
Wholesale and Retail Dealer in
Gas Fixtures, Lamps and Plumbing Materials,
75 N. Pennsylvania St., (east side).
OPERA HOUSE BLOCK.

Frank M. Dell, FIRE BRICK AND FIRE CLAY
27 EAST GEORGIA STREET.

Bryan & Bright (Solon L Bryan and Sarah M Bright), grocers, 621 Virginia ave.
Bryant Albert (col'd), lab, res 321 W Market.
Bryant Amzi L, brickmason, res 719 E Market.
Bryant Bennett, farmer, res N Indianapolis.
Bryant David C, photographer, 230 W Washington, res 252½ W Washington.
Bryant Harry, lab, bds 581 W Washington (W I.)
Bryant James, physician, bds 78 E New York.
Bryant Joseph, cooper, bds 272 W Maryland.
Bryant Mary (col'd, wid Aaron), res rear 751 N Tennessee.
Bryant Nathan W, teacher, res 967 N Mississippi.
Bryce George H, clk P F Bryce, res 324 N New Jersey.
Bryce Jennie, wks 185 Broadway.
Bryce Peter F, Steam Bread and Cracker Baker and Proprietor Indianapolis Steam Brush Works, 14 and 16 E South, res 13 E South. (*See adv.*)
Bryce Wm E, student, res 13 E South.
Brydon Alice Miss, res 21 Coburn.
Brydon Reuben C, carp, res 21 Coburn.
Buchanan Andrew A, blksmith, res 133 Pleasant.
Buchanan Andrew J, policeman, res 96 Woodlawn ave.
Buchanan Catherine (wid Thomas), res 18 Fletcher ave.
Buchanan Charles W, tel opr, bds Circle Park Hotel.
Buchanan Charles W (C H Walcott & Co), res 390 Union.
Buchanan Francis M, photographer, 72½ E Washington, res same.
Buchanan Frank W, painter, bds 344 Union.
Buchanan George W, street contractor, res 131 S East.

M. S. HUEY & SON,
FINE DOORS,
73 Pendleton Avenue.
See advertisement, page 5.

Buchanan James, lawyer, 1 and 3 Thorpe blk, res Stratford, Ind.
Buchanan James M, plow and wagon mnfr, 233 E Washington, and 25, 27 and 29 S East, res 18 Fletcher ave.
Buchanan John, foreman, res 320 S Missouri.
Buchanan John A, Contractor and Builder, 344 Union, res same. (*See adv.*)
Buchanan John C, millwright, bds 320 S Missouri.
Buchanan John T, line repairer M U Tel Co, bds 392 Union.
Buchanan Joseph W, foreman, res 6 Lexington ave.
Buchanan Luther H, lab, bds 344 Union.
Buchanan Sarah J (wid Oliver), res 70 Indiana ave.
Buchanan Sumner, paperhanger, res 70 Indiana ave.
Buchanan Wm (col'd), lab, res Belmont.
Buchanan Wm W, student, res Irvington.
Buchhorn Christian, res 114 S Noble.
Buchhorn Christian J, wagonmkr, res 114 S Noble.
Buchhorn Frederick C, drayman, res 199 N Pine.
Buchhorn Henry, wagonmkr, res 184 Huron.
Buchman Lizzie, wks 180 E Ohio.
Buchmeier Michael, tailor, bds 63 N Noble.
Buchner August J, gasfitter, res 55 N Linden.
Buchter Theodore A, grocer, 299 W Maryland, res same.
Buck Charles J, trav agt, res 355 N Illinois.
Buck Charles S, press feeder, res 355 N Illinois.
Buck Elmira F, res 17 N New Jersey.
Buck Emile M, lab, res 52 Michigan ave.
Buck Jabez C, trav agt, res 108 Bates.
Buck John W, teamster, res 643 N Mississippi.
Buckles James (col'd), lab, res rear 276 W New York.
Buckley Bridget, wks Surgical Institute Hotel.
Buckley Daniel, tailor, rooms 42 Hubbard blk.
Buckley Edward, blksmith, bds 55 Malott ave.
Buckley Hannah (wid John), res 32 Lord.
Buckley Jeremiah, lab, res 447 W Pratt.
Buckley John, lab, bds 393 E Georgia.
Buckley John, news agt, res 32 Lord.
Buckley Mary Miss, wks Occidental Hotel.
Buckley Patrick, lab, res 575 S Tennessee.
Buckley Timothy, lab, res 393 E Georgia.
Buckley Vincent P, brakeman, rooms 190 E Market.
Bucklow Henry, engineer, res 57 English ave.
Bucknell Wm, painter, bds Belmont.
Buckner Alexander (col'd), barber, 204 W Washington, res 332 Blake.

SHOVER & CHRISTIAN 124 East Vermont Street. { **General Contractors,** Architects and Superintendents.

BRYCE'S BREAD AND CRACKERS, 14 and 16 East South St.

Buckner Caroline (col'd), wks 528 N Meridian.
Buckner Ellen (col'd, wid Charles), res 120 Columbia.
Buckner Hattie (col'd, wid Wm), res rear 12 E Michigan.
Buckner John J (col'd), barber, res 30 Center.
Buckner Lewis (col'd), lab, res rear 181 W 6th.
Buckner Lewis (col'd), lab, bds 11 Cedar.
Buckner Mary (col'd), res 239 Indiana ave.
Buckner Robert (col'd) lab, res 237 W 3d.
Bucksot George F, molder, res 8 Cook.
Bucksot Henrietta (wid Wm), res 600 E St Clair.
Bucksot Henry F, millwright, res 286 N Pine.
Budd George W, commission, res 783 N Illinois.
Budd John R (J R Budd & Co), res 114 Bellefontaine.
Budd J R & Co (John R Budd and Wm S Budd), butter and eggs, 25 W Pearl.
Budd Wm S (J R Budd & Co), res 231 Christian ave.
Buddenbaum Bros (Henry C and John A Buddenbaum), Grocers, 2 Fletcher ave.
Buddenbaum Charles H (Swain & Buddenbaum), res 123 Prospect.
Buddenbaum Frederick, clk, res 124 Davidson.
Buddenbaum Harry E, clk, res 396 E Ohio.
Buddenbaum Henry C (Buddenbaum Bros), res 396 E Ohio.
Buddenbaum John A (Buddenbaum Bros), res 83 S Noble.
Buddenbaum Louis G, clk, bds 396 E Ohio.
Buddenbaum Wm C, mach, res 377 E New York.
Budenz Henry J, asst cashier L S Ayres & Co, res n e cor Shelby and Colgrove.
Budenz John T, cashier L S Ayres & Co, res 375 N Alabama.
Budenz Julia, tailoress, res 229 Union.
Budenz Louis, tailor, 189 E Washington, res 229 Union.
Budenz Louis A, clk E B Martindale & sons, res Shelby road 2½ miles s of city.
Budwietsky Casper, junk dealer, res 449 S Tennessee.
Budwietsky Joseph, cigarmkr, res 108 Eddy.
Buehler, see also Beeler.
Buehler George, saloon, 364 Virginia ave, res same.
Buehler Jacob, barber, 92 Russell ave, res same.
Buehler John (Buehler & Salbe), res 475 E St Clair.
Buehler John, saloon, 401 S Delaware, res s s McCarty 1 e of Delaware.

EDWARD GOE & CO.
Keep the Largest Stock of
Teas, Coffee and Sugar,
Opp. Post Office.

Buehler & Salbe (John Buehler and Matthias Salbe), grocers and saloon, 473 E St Clair.
Buehrig Henry, bartender, res 37 E South.
Buehrig Rebecca (wid Henry E), res 37 E South.
Buehrig Wm, Saloon and Bowling Alley, 49 E South, res 37 E South.
Buell Alice L, teacher, rooms 10 E Michigan.
Buell Chester H, res 217 Davidson.
Buell Jared R, physician, 394 S Delaware, res same.
Buell Salmon A, Attorney and Solicitor Indianapolis Patent and Copyright Co, 33 W Market, res 77 W Ohio.
Buell Susan D Mrs, business manager St Pauls Home Mission, 15 Madison ave, res 394 S Delaware.
Buell Warren C, clk I B & W Ry, res 217 Davidson.
Buennagel Charles, clk, res 364 S East.
Buennagel Jacob, foreman H Hermann, res 297 S Illinois.
Buennagel Joseph, cigarmkr, res 358 S East.
Bugbee Ira B, Hardwood Lumber, e s Alvord bet Home and Lincoln aves, res 367 College ave.
Bugbee Sarah H (wid John), res 240 College ave.
Bugby Mary (wid Lyman M), res 76 Ft Wayne ave.
Bugby Parker E, engineer, res 344 N Noble.
Bugg Susan (col'd, wid Samuel), res 451 E Georgia.
Bugiano Louis, confectioner, res rear 118 N Tennessee.
Builders and Manufacturers Association, Charlton Eden, President; James Hasson, Secretary and Treasurer; Planing Mill, Lumber, Sash, Door and Blind Manufacturers, 225 to 249 N Delaware. *(See adv.)*
Bula Nathan (col'd), lab, rooms 74 W Market.

Agent for HALE'S HYDRAULIC ELEVATORS.
E. H. KETCHAM,
ARCHITECT,
S. A. Fletcher & Co's Bank Building. Plans, Specifications, Detail Drawings and Contracts. Domestic. Ecclesiastical and Public Buildings of all kinds. Plumbing, Steam Heating and Ventilating a Specialty.

L. Mueller, "THE TAILOR," 40 S. Illinois St.

BECKER & SON, 99 EAST WASHINGTON STREET. } **MERCHANT TAILORS**

J. GILES SMITH { Plumber! Gas Fixtures!
76 North Pennsylvania Street (west side street.) { CHEAPEST AND BEST PLACE IN THE CITY.

P. GRAMLING & SON, { MERCHANT TAILORING AND GENTS' FURNISHING GOODS, } 35 East Washington Street.

E. Bradford,
Solicitor of American and Foreign
PATENTS
Office, Rooms 16 & 18 Hubbard Block, Cor. Washington and Meridian Sts., Indianapolis, Ind. See Advertisement under head of "Patent Solicitors" in classified list.

Bula Rolla W, physician, 37 W Washington, res 51 Park ave.
Bulach Anton, Saloon, 20 N Delaware, res 20½ N Delaware.
Buler John, butcher, bds Kentucky ave (W I).
Bull Martin M, clk, bds 495 N Mississippi.
Bull Wm C, bookkeeper 52 S Delaware, res 495 N Mississippi.
Bullard Catherine (wid Talbert), res 179 E Ohio.
Bullard Emily (wid Charles G), res 64 Beeler.
Bullard Helen F, teacher public school No 25, bds 290 S Meridian.
Bulletin Printing Co (Thomas G Harrison and Samuel E Van Horn), Printers, Stationers and Publishers Indianapolis Bulletin, 89 E Market.
Bullington Harvey, carp, res 287 S Penn.
Bullitt Mary R Mrs (wid Willett), matron Home for Friendless Women, s e cor 9th and Tennessee.
Bullock Gilmer, teamster, res 232 N Noble.
Bullock Harry J, carp, res 521 N West.
Bullock James B, painter, bds 675 N Alabama.
Bullock Larkin G, teamster, res 311 N Pine.
Bullock Onslow L, carp, res 232 N Noble.
Bulmahm Charles F C, blksmith, res 175 Harrison.
Bulsterbaum Herman, baker, res 8 N Liberty.
Bundy Albert W, fireman, res 371 N Noble.
Bundy George E, printer, rooms 130 W Ohio.
Bundy John P, carp, res 85 Ash.
Bundy Loring E, clk, res 262 W Michigan.
Bundy Mattie, wks 151 Maple.
Bundy Morris E, fireman, res 85 Ash.
Bunemann Wilhelm, rooms 77½ E Market.
Bunger John W, trav agt, res 3 Vine.
Bunte Simon (Bunte & Carroll), res 241 Douglass.

EDGAR J. HODGSON,
Architect and Superintendent,
Rooms 14—25, 37 West Washington St.,
"Telephone." INDIANAPOLIS, IND.

Bunte & Carroll (Simon Bunte and Thomas B Carroll), Wholesale Wines and Liquors, 84 W Washington.
Bunting Ella, milliner, res 112 N Meridian.
Bunting George W, architect, 37 W Washington, res 112 N Meridian.
Bunyan James, boilermkr, bds Brightwood.
Burch, see also Birch.
Burch Albert, carp, res 2 Indiana ave.
Burch Louis G, solicitor, res 75½ Mass ave.
Burch Wm, miller, bds 383 W New York.
Burcham Charles, clk, res 22 Lexington ave.
Burcham Frank E, clk, bds 22 Lexington ave.
Burcham James H, porter, res 131 S Illinois.
Burcham Joseph E, shoemkr, res 22 Lexington ave.
Burckhardt Jacob, mach, res 397 S Alabama.
Burdett Fannie V (wid Christopher), res 774½ N Tennessee.
Burdett John, lab, res N Indianapolis.
Burdett Otis, sawyer, res N Indianapolis.
Burdett Wm, merchant tailor, 21 S Meridian, rooms same.
Burdick Leander S, trav agt, res 32 Union.
Burdsal Alfred, Manufacturer White Lead, Paints, etc., and Wholesale Dealer in Window Glass, Varnishes, Brushes, etc., Factory 241 to 253 S Penn, Office and Salesroom 34 S Meridian, res 135 Central ave.
Bureau of Statistics of Indiana, John B Conner chief, 2 Masonic Hall.
Burford John T, physician, 126 N Meridian, res 162 N Meridian.
Burford Nancy J (wid Miles W), res 162 N Meridian.
Burford Wesley B, res 162 N Meridian.
Burford Wm B, Lithographer, Blank Book Manufacturer, Printer, Stationer and Engraver, 21 W Washington, res 512 N Meridian. *(See adv.)*
Burgan Charles I (Burgan & Cropper), res 430 N Mississippi.
Burgan John C, trav agt, res 430 N Mississippi.
Burgan & Cropper (Charles I Burgan and Marion Cropper), wagonmkrs 102 Kentucky ave.
Burger, see also Berger.
Burger Charles B, clk, res 19 E North.
Burger Henry F, waiter 111 E Washington.
Burger Homer F, clk, res Irvington.
Burger Mary E, general store, Irvington, res same.
Burgermeister Conrad, lab 11 Circle.
Burges Cornelius N, printer, res 284 E Ohio.
Burges Edward, painter, res 456 E Washington.
Burges Sherman T, student, bds Irvington.
Burges Wm E, painter, bds 456 E Washington.

COBURN & JONES { Dealers in LUMBER, LATH and SHINGLES.
YARD, Georgia Street, one square north-west of Union Depot.

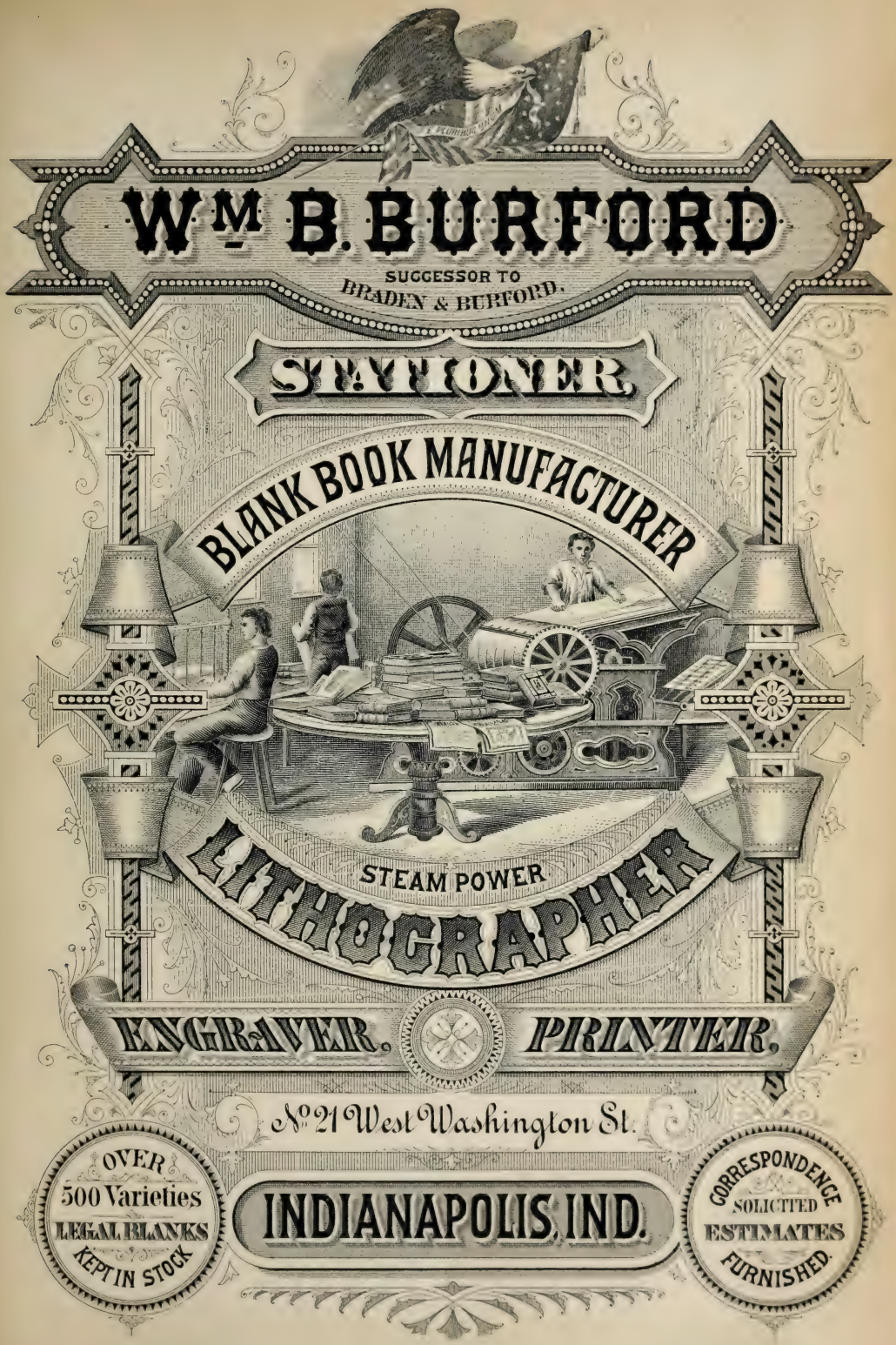
Wm B. BURFORD
SUCCESSOR TO
BRADEN & BURFORD.
STATIONER,
BLANK BOOK MANUFACTURER
STEAM POWER
LITHOGRAPHER
ENGRAVER, PRINTER,
No 21 West Washington St.
OVER 500 Varieties LEGAL BLANKS KEPT IN STOCK
INDIANAPOLIS, IND.
CORRESPONDENCE SOLICITED ESTIMATES FURNISHED.

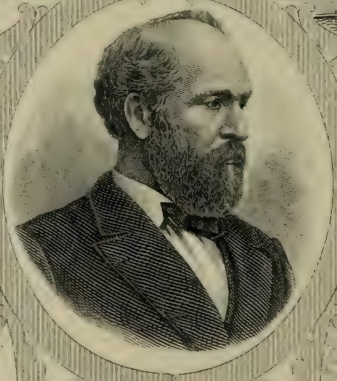

SPECIMEN FROM
WM. B. BURFORD
LITHOGRAPHER,
BLANK BOOK MANUFACTURER,
PRINTER, STATIONER
INDIANAPOLIS.

HOOSIER SAW WORKS, W. B. BARRY, Prop'r. 132 and 134 South Pennsylvania Street.
INDIANAPOLIS, - - IND.

Burgess Alvin B, sawmkr, res 256 N Noble.
Burgess Allen S, trav agt, res 125 E Vermont.
Burgess Benjamin F, tinner, res 292 W Washington.
Burgess Caleb C, dentist, 3 Yohn blk, res 844 N Penn.
Burgess Charles, carp, bds 134 W Ohio.
Burgess Charles T, painter, bds 211 S Illinois.
Burgess Daisy, artist, res 844 N Penn.
Burgess George D, clk Vandalia line, res 844 N Penn.
Burgess James, sawmkr, res 433 S Tennessee.
Burgess Jesse, millwright, res 134 W Ohio.
Burgess Lofton E, switchman, res 212 W Chespeake.
Burgess Louis, mach, bds 84 Yandes.
Burgess Rebecca (wid Henry), res 292 W Washington.
Burgett Edward A, clock repairer, res 565 Virginia ave.
Burgett Lena (wid Peter), res 22 Dougherty.
Burghardt Fred G, barber, rooms 13 E New York.
Burgman, see also Bergman.
Burgman Frederick, carp, res 64 Shelby.
Burgmann Mary, wks 582 E Washington.
Burgmeier Ferdinand, hostler 40 E Maryland.
Burk, see also Birk and Burks.
Burk Bridget, wks 490 N Meridian.
Burk Christopher, lab, res 72 E Maryland.
Burk Edward, driver, bds 87 N Delaware.
Burk Ella, attendant Insane Hospital.
Burk Frank, lab, bds e s West 2 s of Catherine.
Burk George, carp, res 233 Virginia ave.
Burk Jacob, carriage painter V M Backus & Co, 12 Circle.
Burk Jacob J, meat market, 43 Brookside ave, res same.
Burk James, brakeman, bds 71 Peru ave.
Burk James D, carp, res 387 W New York.
Burk John, wheelmkr, res 266 W Michigan.
Burk John C, livery, 123 E Maryland, rooms same.
Burk John E, expressman, res 266 W Michigan.
Burk John E, shoemkr, 481 Virginia ave, res 267 Prospect.
Burk Lemuel, live stock, res 88 Newman.
Burk Mary (wid Thomas), res 77 W St Clair.
Burk Mary J (wid George), res 249 E Louisiana.
Burk Owen, broommkr, res 25 Elm.
Burk Thomas, res 223 W South.
Burk Wm H, clk, res 233 Virginia ave.
Burkdall William, lab, res 113 Agnes.
Burke Amanda (wid Henry), res 94 N East.
Burke Anna, wks Denison Hotel.

ANESHAENSEL & STRONG,
Wholesale and Retail Dealers in
GAS FIXTURES
Plumbers', Steam and Gas Fitters' Supplies. Repairs Promptly Attended to.
93 North Pennsylvania Street,
(New-Denison Hotel Block.)

Burke Darius S, lab, res n s Valley Drive 1 w Hazel.
Burke Henry, lab, res 342 S Delaware.
Burke John, lab, res 206 Bates.
Burke John J, dry goods, 185 Indiana ave, res same.
Burke Lizzie, wks 482 N Illinois.
Burke Maggie, wks Denison Hotel.
Burke Nora, wks 142 Blackford.
Burke Patrick, lab, res 205 Meek.
Burkert Alvin H, trav agt 80 S Meridian, res 176 Davidson.
Burkert Edwin A, bookkeeper Theo Pfafflin & Co, res 141 Ash.
Burkert Elizabeth (wid John R), res 176 Davidson.
Burkert Wm O, bill clk, res 458 N West.
Burket Magdalena (wid Peter), res 22 Dougherty.
Burkhardt Adam, turner, res 151 Davidson.
Burkhart Albert, bds Muellers Hotel.
Burkhart Barbara (wid Frederick), res 179 Harrison.
Burkhart George W, broommkr, res rear 488 S Illinois.
Burkhart John S, clk, res 248 N Mississippi.
Burkhart Martha E (wid Christopher), res 601 W Michigan.
Burkhart Susan (wid Jackson), res 248 N Mississippi.
Burkhart Thomas J, painter, res 601 W Michigan.
Burkit Alice, attendant Insane Hospital.
Burkit Nettie, attendant Insane Hospital.
Burkley James (col'd), waiter 175 S Illinois.
Burkline John C, mach, res 171 N Pine.
Burks David C, lab, res 752 N Mississippi.
Burks John, lab, res n e cor Plum and Ray (W I).
Burks Lucy Mrs, janitress public school No 16, res n e cor Ray and Plum (W I).
Burks Sarah B (wid Logan), res 752 N Mississippi.

LARGEST STOCK OF GRANITE MONUMENTS IN THE STATE.
A. A. McKain
70 East Market Street.

F FERTIG PAINTER 40 W MARKET Established 1850. "TELEPHONE."

J. B. & J. E. HENDRICKS Wholesale and Retail Druggists!
100 East Washington Street.

CLEMENS VONNEGUT, 184 and 186 East Washington Street. { **HARDWARE AND TOOLS!** BUTCHERS' TOOLS AND MACHINERY.

CHAS. W. MEIKEL,
Wholesale and Retail Dealer in
Gas Fixtures, Lamps and Plumbing Materials,
75 N. Pennsylvania St., (east side).
OPERA HOUSE BLOCK.

Burks Thomas L, tilemkr, res 752 N Mississippi.
Burks Wm, lab, bds cor Ray and Plum (W I).
Burleigh James, carp, res 683 Broadway.
Burleigh John, trav agt, res 68 W 6th.
Burley Conrad (col'd), janitor public school No 4, res n e cor Michigan and Blackford.
Burley Sarah (wid Harry), res 296½ Mass ave.
Burner Charles F, lab, rooms 24½ Kentucky ave.
Burnett Benjamin (col'd), lab, bds 131 Mass ave.
Burnett Emily (col'd, wid Robert), res 47 Agnes.
Burnett George C, plasterer, res 308 S Penn.
Burnett James, brickmason, res 135 Lincoln lane.
Burnett Joseph T, plasterer, res 308 S Penn.
Burnett Katie M, clk, res 139 Lincoln lane.
Burnett Levi L, ticket agt, res 77 W North.
Burnett Peter M, cigarmkr, res 135 Lincoln lane.
Burney Benjamin (col'd), lab 295 N Alabama.
Burnham Gilbert L, brakeman, bds 351 Bellefontaine.
Burnham Louis, fireman, bds 126 S Pine.
Burningham James L, engineer, res 8 Rockwood.
Burns, see also Byrne.
Burns Adelia (wid Hugh), res 209 E Pearl.
Burns Alfred J, clk 50 W Washington, res 500 N Tennessee.
Burns Andrew H, lab, bds 249 W Washington.
Burns Ann, laundress Occidental Hotel.
Burns Archimedes J, jeweler, 16 Indiana ave, res same.
Burns Charles, hominymkr, res 33 W Morris.
Burns Charles F, painter, res 357 E Market.
Burns Christopher, peddler, res 120 Clifford ave.

M. S. HUEY & SON,
Large stock of all kinds of
DOORS, SASH, BLINDS,
Lumber, Lath and Shingles,
73 Pendleton Avenue,
See advertisement, page 5.

Frank M. Dell, SEWER PIPE & CHIMNEY TOPS
27 EAST GEORGIA STREET.

Burns Conrad, bartender 17 N Tennessee.
Burns Daniel M, brass finisher, res 236 Blake.
Burns David V (Burns & Denny), res 440 N New Jersey.
Burns Edward (Charles E Hall & Co), res 33 W Morris.
Burns Edward G, collector, res 250 E Vermont.
Burns Ellen, wks Irvington.
Burns Emma, seamstress, res 125½ S Illinois.
Burns Frank, mach, res 187 W South.
Burns Frederick, butcher, res 232 Court.
Burns George (col'd), lab, res 108 N Missouri.
Burns H, lawyer, Circle Hall, res same.
Burns James, bartender, rooms 143 W Washington.
Burns James, lab, rooms n w cor Washington and Noble.
Burns James, lab, res 240 Blake.
Burns Jerome, cigarmkr, res 236 Blake.
Burns John, chairmkr, bds 249 W Washington.
Burns John, lab, res 281 E Georgia.
Burns John, lab, res 146 S Penn.
Burns John B, engineer, res n s Washington 4 w Belt R R (W I).
Burns John C, lab, res 120 Clifford ave.
Burns John F, blksmith, res 193 Pendleton Pike
Burns John T, lawyer, res 230 E Vermont.
Burns Joseph, fireman, rooms 183 W Washington.
Burns Joseph M, lab, res 207 W Ohio.
Burns Kate M (wid Hugh), res 254 S Tennessee.
Burns Katie E, res 185 Elizabeth.
Burns Lizzie, dressmkr, res 85 N Delaware.
Burns Margaret (col'd, wid John), res rear 325 S Penn.
Burns Margaret (wid Michael), res 262 S West.
Burns Mary (wid John), res 126 Downey.
Burns Mary, clk, res 241 W Maryland.
Burns Mary, teacher public school No 6, res 246 N Illinois.
Burns Mary, wks Spencer House.
Burns Michael, foreman, res 714 W Washington (W I),
Burns Miles, mach, res 167 W Maryland.
Burns Noah M, conductor, res 75½ Mass ave.
Burns Owen, lab, res 31 Roe.
Burns Patrick H, saloon, 252 Blake, res 13 Henry.
Burns Peter, driver, res 94 Minerva.
Burns Ralph C, fireman, res 182 W Washington.
Burns Richard, lab, res 85 N Delaware.
Burns Richard M, mach, res 94 Mass ave.
Burns Robert E, miller, res 33 W Morris.
Burns Sarah, bds 295 N East.
Burns Sarah, wks 378 N Meridian.
Burns Sarah A (wid James), res 249½ W Washington.

Shover & Christian, CONTRACTORS AND BUILDERS, 124 E. VERMONT ST. (Telephone Connection.)

AT BRYCE'S BAKERY ONLY THE BEST QUALITY OF GOODS ARE MANUFACTURED.

Burns Strauther (col'd), porter, res 120 Columbia.
Burns Tabitha D (wid Benjamin), res 355½ S Tennessee.
Burns Theresa (wid Edward), res 241 W Maryland.
Burns Thomas, saloon, 52 S Illinois, res 49 S Illinois.
Burns Thomas J, engineer, res 26 Lexington ave.
Burns Wm, engineer, res 24 N Noble.
Burns Wm, saloon, 186 Blake, res same.
Burns Wm C, fireman, res 25½ Virginia ave.
Burns Wm F, silversmith, bds Littles Hotel.
Burns Wm H, foreman, res Hardin (W I.)
Burns Wm H, lab, res 21 N California.
Burns Wm V, res 46 Henry.
Burns & Denny (David V Burns and Caleb S Denny), lawyers, 35 and 36 Vance blk.
Burnside Alice, clk, res 144 N Tennessee.
Burnside Andrew D, clk, res 94 John.
Burnside Ellen, bds 2 Indiana ave.
Burnside Jane (wid Edghill), res 92 English ave.
Burnside Kate, clk, res 144 N Tennessee.
Burnside Lydia A (wid Benjamin), res 144 N Tennessee.
Burnside Thomas C, conductor, res 92 English ave.
Burnworth Ziba (Burnworth & Kohnle), res 22 Elm.
Burnworth & Kohnle (Ziba Burnworth and John G Kohnle), carriage mnfrs, 64 S Delaware.
Burr Edward (col'd), lab 673 N Delaware.
Burr Fannie, clk, res 26 Cherry.
Burr Jennie L, select school, 104 Cherry, res 26 Cherry.
Burr Nathaniel B, res 26 Cherry.
Burris Abraham, lab, res 153 Agnes.
Burris Aria (col'd, wid Jacob), res 131 Ft Wayne ave.
Burris Henry, lab, bds 168 E Market.
Burris Luke, lab, res 4 Sheldon.
Burris Rosa M, dressmkr, 180 E Washington, res same.
Burris Thomas W, boarding house, 168 E Market.
Burris Thompson (col'd), lab, res 141 Agnes.
Burris Wm E, trav agt Bowen, Stewart & Co, res 150 W New York.
Burroughs Albert, driver, res 297 W Washton.
Burroughs Elkanah, res 445 N New Jersey.
Burroughs George F, clk, res 71 Lockerbie.
Burroughs George W, foreman, bds Exchange Hotel.
Burrows Asa W, bookkeeper Joseph Haas, res n e cor Ash and 9th.
Burrows Christiana Mrs (wid George), res n w cor 12th and Tennessee.
Burrrows Henry (col'd), lab, 1038 N Illinois.
Burst Nicholas, engineer, res 153 Bates.

EDWARD GOE & CO.
The Grocers,
Ship orders by freight or express to all parts of the State. Correspondence solicited.
52 N. PENNSYLVANIA ST.

Burt Alphonso S, trav agt, res 48 English ave.
Burt Gabriel (col'd), lab, res N Indianapolis.
Burt Harry L, tel opr, res 91 Hoyt ave.
Burt Mary T Miss, teacher Indianapolis Female Seminary, res 345 N Penn.
Burt Rebecca A (wid Nathaniel), res 26 Ft Wayne ave.
Burt Wm N, clk, res 24 W Pratt.
Burt Wm N, teacher Deaf and Dumb Institute, res 800 E Washington.
Burtis Wm F, trav agt, bds 149 N Meridian.
Burtline John, lab, res 349 W Morris.
Burton Anna J, teacher public school No 24, bds 241 Davidson.
Burton Charles L, grocer, 624 N Mississippi, res same.
Burton Daniel, cooper, New York bet Minerva and Agnes, res 419 W New York.
Burton George (col'd), lab, res 122 Minerva
Burton George H, cooper, 138 N Mississippi, res same.
Burton James (col'd), lab, bds 122 Minerva.
Burton James W, collector, res 138 N Mississippi.
Burton John C, clk, bds 624 N Mississippi.
Burton Josie, wks 273 Indiana ave.
Burton Kittie, res 84 W Market.
Burton Louis F, carp, res 13 Woodlawn ave.
Burton Louisa, res 155 W Maryland.
Burton Martin, clk, res 860 N Meridian.
Burton Nancy (wid John C), res 13 Morrison.
Burton Oscar, attendant Insane Hospital.
Burton Sadie, res 138 N Mississippi.
Burton Sarah (col'd, wid George W), res 358 Douglass.
Burton Wm, boilermkr, bds Littles Hotel.
Burton Wm W, conductor, res 282 Blackford.
Burwerth Emma, teacher German, public school No 20, res 88 Benton.
Busch, see aso Bush.
Busch Bertha, attendant Insane Hospital.

Agent for HALE'S HYDRAULIC ELEVATORS.
E. H. KETCHAM
—ARCHITECT,—
S. A. Fletcher & Co's Bank Building. Plans, Specifications, Detail Drawings and Contracts. Domestic, Ecclesiastical and Public Buildings of all kinds. Plumbing, Steam Heating and Ventilating a Specialty.

Merchant Tailor, L. Mueller, 40 S. Illinois St.

BECKER & SON { MERCHANT TAILORS!
99 EAST WASHINGTON STREET.

J. GILES SMITH, Plumber, 76 NORTH PENNSYLVANIA ST (west side street.) BEST WORKMEN.
AGENT FOR ARCHER & PANCOAST'S GAS FIXTURES. ALSO. THE GLASS WATER-CLOSET.

PATENTS

C. BRADFORD,

Solicitor of American and Foreign Patents, 16 and 18 Hubbard Block, Indianapolis, Ind. See advertisement under head of "Patent Solicitors" in classified list.

Busch Christian, shoemkr, Mt Jackson, res same.
Busch George C, varnisher, res 351 N Noble.
Busch Hannah (wid Jacob), res 351 N Noble.
Busch Herman, sawyer, res 75 S Linden.
Busch Jacob, clk, rooms 77½ E Market.
Busch John A, carp, res 48 Yeizer.
Busch Sophia, attendant Insane Hospital.
Buscher Edward, cigarmkr, res 32 S Alabama.
Buscher Henry H, clk, res 176 Fletcher ave.
Buscher Henry W, carp, res 348 N Missouri.
Buscher Maria (wid Henry), res 26 S Alabama.
Buscher Sophia (wid Henry), res 155 Fletcher ave.
Buscher Wm, car recorder, res 26 S Alabama.
Buschman August (Buschman & Co), res 196 Ft Wanne ave.
Buschman Ernest, carp, res 17 Cedar.
Buschman Henry, carp, bds 108 English ave.
Buschman Henry, lab, bds 65 E South.
Buschman Louis F, clk Buschman & Co, res 196 Ft Wayne ave.
Buschman Wm (Buschman & Co), res 196 Ft Wayne ave.
Buschman & Co (Wm and August Buschman), Groceries and Hardware, 198 and 200 Ft Wayne ave.
Buser Elenor (wid Jacob), res 24 Maple.
Buser John, cigarmkr, res 24 Maple.
Buser Wm S, molder, res 24 Maple.
Bush, see also Busch.
Bush Calvin, mach, bds Brightwood.
Bush Charles, conductor, bds 234 S Penn.
Bush Charles H, druggist, 152 W Washington, res same.
Bush David (col'd), lab, res 454 Indiana ave.
Bush George, carpet weaver, res 340 S Alabama.
Bush George W, molder, res 625 E 7th.
Bush Hannora (wid Dennis), res 80 N Noble.

EDGAR J. HODGSON,
Architect and Superintendent,
Rooms 14—25, 37 WEST WASHINGTON STREET, ("Telephone.") INDIANAPOLIS, IND.

Bush Herman, mach hand, res 630 Virginia ave.
Bush Jeremiah, engineer, res 330 E Michigan.
Bush John, clk, rooms 152 W Washington.
Bush Mary, wks Meridian Club.
Bush Oscar (col'd), lab 340 N Meridian.
Bush Rice (col'd), lab, bds Belmont.
Bushnell Albert M, general loan agt, 10 Vance Block, res 491 N Mississippi.
Bushnell Daniel W, printer, res 131 W 5th.
Bushong George L, flour and feed, 60 Indiana ave, res 47 Fayette.
Buskel Wm, gardener, res e s Illinois 3 n of 22nd.
Busking Henry F, mach, res 570 S East.
Busking Wm, carp, res 144 Huron.
Buskirk Edward C (Nichol & Buskirk), res 326 N New Jersey.
Bussell Anna M, cashier Wm Haerle, res 2 Indiana ave.
Bussell Louise (wid Erastus T), res 2 Indiana ave.
Bussell William M, trav agt, res 112 W Vermont.
Bussey John, Saloon, 15 and 17 McNabb, res 45 Russell ave.
Bussey John W, clk, res 45 Russell ave.
Butcher Susan (col'd, wid Pleasant), res 165 Minerva.
Butler Andrew, lab, res 191 W 3d.
Butler Anna H (wid George C), res 676 N Delaware.
Butler Benjamin, lab, bds 436 S Missouri.
Butler Chauncey (Richards & Butler) res 268 Park ave.
Butler Cook, driver hose co No 8, res 525 E Market.
Butler Daniel (col'd), lab, bds 36 Leon.
Butler Daniel K, trav agt 143 S Meridian, res 247 S New Jersey.
Butler David (col'd), lab, bds rear 789 N Mississippi.
Butler David H, notions, 229 W Washington, res same.
Butler Darwin W, live stock, res 444 N Meridian.
Butler Dennis K (Butler & Doherty), res 247 S New Jersey.
Butler Frank, finisher, bds 187 S Illinois.
Butler George, clk, bds 603 N Mississippi.
Butler George W, clk, res 161½ Mass ave.
Butler Harry J (col'd), lab, res 15 Arch.
Butler Henry (col'd), hostler, res 620 Home ave.
Butler John A, mach, bds 24 Carlos.
Butler John H, lab, res 15 Arch.
Butler John M (McDonald & Butler), res 606 N Delaware.
Butler Julius, foreman P Lieber & Co, res 559 Madison ave.
Butler Mahlon D, manager W U Tel Co, 11 S Meridian, res 520 Broadway.
Butler Michael, lab, bds 290 W Maryland.

P. GRAMLING & SON, DEALERS IN READY MADE CLOTHING AND GENTS' FURNISHING GOODS, No. 35 East Washington Street.

COBURN & JONES Planing Mill and Lumber Yard GEORGIA STREET, 1 square north-west of Union Depot

W. B. BARRY
INDIANAPOLIS.
SAW MANUFACTURER.
All Work Warranted.

Butler Nathaniel (col'd), res 136 W 6th.
Butler Noble C, Clerk U. S. District and Circuit Courts, Postoffice Building res 210 Park ave.
Butler Ovid D (Elliott & Butler), res room 2 Halcyon blk.
Butler Ran (col'd), teamster, res rear 738 N West.
Butler Richard, printer, res 247 S New Jersey.
Butler Richard (col'd), teamster, res N Indianapolis.
Butler Robert (col'd), lab, res cor Darnell and 2d.
Butler Robert (col'd), lab, res 64 W 9th.
Butler Salathiel A (col'd), barber, res 130 W 5th.
Butler Samuel, lab, res 436 S Missouri.
Butler Samuel jr, lab, res 436 S Missouri.
Butler Scot, treas Butler University, res Irvington.
Butler Taylor (col'd), lab, res 213 W 6th.
Butler Thomas H, druggist, bds 122 N Meridian.
Butler Thomas L, clk, res 334 E Ohio.
Butler University, Harvey W Everest, pres; Ovid B Wallace, sec; Scot Butler, treas; Irvington.
Butler Wm J, clk, res 247 S New Jersey.
Butler & Doherty (Dennis K Butler and James Doherty), cigars and tobacco, 60 S Illinois.
Butsch Elizabeth (wid George), res 338 Prospect.
Butsch Frank, lab, res 118 Greer.
Butsch Frederick, lab, res 363½ S Delaware.
Butsch George W, mach, res 19 Russell ave.
Butsch John, trav agt A Jones sr & Co, res 538 S East.
Butsch John Q A, wheelwright, res 338 Prospect.
Butsch Mary (wid Peter), res 118 Greer.
Butsch Nelson C, mach, res 114 Dunlop.
Butt Samson, attendant Insane Hospital.
Butterfield Carrie Mrs, res 80 S Tennessee.
Butterfield Cyrus S (C S Butterfield & Co), city passenger agt C H & D R R, cor Illinois and Kentucky, res 184 Mass ave.
Butterfield C S & Co (Cyrus S and Edward T Butterfield), printers and news depot, 22 and 24 N Illinois.
Butterfield Edward T (C S Butterfield & Co), res 184 Mass ave.
Butterfield House, T P Butterfield, propr, 35 W Georgia.
Butterfield Jasper N, clk, res 79 Ft Wayne ave.
Butterfield Mary (wid J N), res 81½ Ft Wayne ave.
Butterfield S Atwood, physician, 366 N East, res same.
Butterfield Tyranus P, propr Butterfield House, 35 W Georgia.

ANESHAENSEL & STRONG
Plumbing and Gas Fixtures,
We put in cast-iron sinks, well and cistern pumps, sewer pipes, water pipes, gas pipes, bath tubs, wash stands, etc. All work done in a workmanlike manner, and at a reasonable price.
93 North Pennsylvania Street,
New-Denison Hotel Block.

Butterfield W Webster, physician, 413 N East, res same.
Butterworth Charles, tailor, res 90 Hoyt ave.
Butterworth Charles W L, tailor, res 153 Buchanan.
Butterworth Clarence, tailor, res 90 Hoyt ave.
Butterworth Sallie, tailoress, res 90 Hoyt ave.
Butterworth Thomas J, trav agt 133 S Meridian, res 273 Indiana ave.
Button Canada, physician, 34 E Ohio, res same.
Button Patsey (col'd, wid Joseph) wks 222 N Tennessee.
Butts Julia (wid Henry), res 133 Clifford ave.
Butts Wm L, molder, res 133 Clifford ave.
Buttz Conrad, lab, bds 271 Davidson.
Buttz Francis C, mach, bds 48 N West.
Buttz Henry, lab, bds 271 Davidson.
Buttz Henry, porter Am Ex Co, res 273 W Market.
Buttz John W, clk, res 48 N West.
Buttz John W, mach, res 27 Henry.
Buttz Joseph, lab, bds 271 Davidson.
Butzka Paul, lab, res 44½ W Louisiana.
Bybee Addison (Woodburn "Sarven Wheel" Co), res 569 N Penn.
Bybee Neal (col'd), lab, res 609 Chapel.
Byer Frederick W, lab, res 303½ E Washington.
Byer Henrietta (wid Anton), res 85 Eddy.
Byer Joseph, lab, res 85 Eddy.
Byerly George W, trav agt 120 S Meridian.
Byers Daniel H, brakeman, res 7½ Concordia.
Byers David M, cigarmkr, res 327 E New York.
Byfield Cas (Byfield & Howland), res 333 N Illinois.
Byfield Charles, clk 99 S Meridian, res 333 N Illinois.
Byfield Corbin (McKinney & Co), bds St Charles Hotel.

No charge made for making Elegant and Artistic Designs for Monuments
—AT—
A. A. McKain's,
70 East Market Street.

House Painting, "TELEPHONE." 40 W. MARKET, F. FERTIG. Established 1850.

J. B. & J. E. HENDRICKS { SURGICAL INSTRUMENTS!
100 East Washington Street.

CLEMENS VONNEGUT, 184 and 186 East Washington Street. | **UNDERTAKERS' SUPPLIES!** HARDWARE, LININGS. ROBES, ETC.

CHAS. W. MEIKEL'S
Gas Fixture and Lamp House!
PLUMBING, GAS FITTING, ETC.
75 N. Pennsylvania St., (east side).
OPERA HOUSE BLOCK.

Frank M. Dell, FIRE BRICK AND FIRE CLAY
27 EAST GEORGIA STREET.

Byfield Vincent D, molder, res 45 Madison ave.
Byfield Whitcomb, chairmkr, res 212 Bright.
Byfield & Howland (Cas Byfield and Livingston Howland), Lawyers, 5 and 7 Hubbard Block.
Bynum Wm D (Bynum & Beck), res 411 Ash.
Bynum & Beck (Wm D Bynum and Albert T Beck), Lawyers, 24 Thorpe Block.
Byram, Cornelius & Co (Norman S Byram and Edward G Cornelius), Wholesale Dry Goods, 101, 103 and 105 S Meridian.
Byram Harry G, clk, res 956 N Illinois.
Byram Norman S (Byram, Cornelius & Co), pres Indiana Insurance Co, res 956 N Illinois.
Byrd George R, clk, res 179 N Alabama.
Byrkit, see also Birket.
Byrkit Albert, engineer, res 115 W South.
Byrkit Anna M (wid Davis), res 155 Ash.
Byrkit Edwin M, lab, res 20 S Linden.
Byrkit Frank, molder, rooms 212 N California.
Byrkit Harry M, res 20 S Linden.
Byrkit Hiram, foreman Daggett & Co, res 157 Fletcher ave.
Byrkit Martin, carp, res 86 S Tennessee.
Byrn James C, attendant Insane Hospital.
Byrn Wm O, printer, res 180 Pleasant.
Byrne, see also Burns and Berns.
Byrne Ella N, clk, res 259 N California.
Byrne James, express messenger, rooms 24½ Kentucky ave.
Byrne John F, molder, res 320 S Illinois.
Byrne Patrick, lab, res 320 S Illinois.
Byrns John, boilermkr, res 124 E Merrill.

C

Cabalzer Jacob, polisher, res 612 S Meridian.

BEE HIVE PLANING MILL!
FRONT DOORS!
WHOLESALE AND RETAIL.
BOTTOM PRICES.
73 Pendleton Avenue.
See advertisement, page 5.

Cabalzer Joseph, grocer, 112 S Illinois res same.
Cabalzer Joseph, tinsmith, bds Ray House.
Cabeli George W (col'd), lab, res Morris (W I).
Cabinet Makers' Union, Henry Bauer, President; Gustave G Stark, Secretary; George A Albrecht, Treasurer, Furniture Manufacturers, 426 to 450 E Market.
Cade John, lab, res 21 Leota.
Cadwallader Edward J, lab, rooms 79 S Illinois.
Cadwallader Hattie, teacher public school No 1, res 315 E New York.
Cadwallader John, Photographer, 2½ W Washington, rooms same.
Cady Abby A (wid Charles W), res 24 Circle.
Cady David, clk, res 28 Ft Wayne ave.
Cady Elmer, clk, rooms 133 E New York.
Caffee John H, livery, 77 E Wabash, res same.
Caffey Richard (col'd), hostler, res 24 Bird.
Caffrey John J, mach, res Stock Yards.
Cage John (col'd), lab, res 140 W 6th.
Cage Joseph (col'd), porter Spencer House.
Cahalane Patrick, lab, res 252 Bates.
Cahill Alfred, blksmith, res 408 N California.
Cahill Daniel, lab, res 28 Church.
Cahill Dudley, lab, res 414 S Illinois.
Cahill Frank, mach, bds Dixon House.
Cahill Hiram I, carp, res 601 N West.
Cahill James B, foreman press room Sentinel Co, res 428 S Meridian.
Cahill John, wool grader, res 347 W Washington.
Cahill John S, res 28 Church.
Cahill John W, lab, res 81 W St Clair.
Cahill Joseph, spinner, res 347 W Washington.
Cahill Kate Mrs, res 29 Blake.
Cahill Lillie, clk, res 408 N California.
Cahill Mary (wid Hugh), res 347 W Washington.
Cahill Sarah A, boarding house, 28 Church.
Cahill Theodore B, foreman, res 22 Minerva.
Cahill Theophilius B, weaver, res 347 W Washington.
Cahill Thomas, molder, bds Haughsville.
Cahill Thomas B, artist, res 577 Virginia ave.
Cahill Thomas M, architect, res 295 N Mississippi.
Cahoon Robert, lab, res 312 Potomac.
Cain, see also Kane.
Cain Bridget, attendant Insane Hospital.
Cain Edward, attendant Insane Hospital.
Cain Ella, attendant Insane Hospital.
Cain Frank, lab, res n s McCarty 2 e of Missouri.
Cain James, cooper, res 472 S Illinois.
Cain James P, cooper, res 124 S Tennessee.

SHOVER & CHRISTIAN CONTRACTORS and BUILDERS.
124 East Vermont Street. Special attention paid to Art and Library Furniture.

AT BRYCE'S BAKERY ONLY THE BEST QUALITY OF GOODS ARE MANUFACTURED.

Cain John, cooper, bds 472 S Illinois.
Cain Mary (wid Michael), res 18 Henry.
Cain Mary, clk, res 125 W Maryland.
Cain Mary A, dressmkr, res 18 Henry.
Cain Michael, bartender, res 71 S Penn.
Cain Michael, lab, res 283 W Pearl.
Cain Michael H, engineer Insane Hospital.
Cain Michael D, solicitor, res 491 S Illinois.
Cain Myrtle, wks 239 Douglass.
Cain Samuel, carp, res 46 Stevens.
Cain Silas, lab, res 124 S Tennessee.
Cain Thomas, tailor, bds St Charles Hotel.
Cain Wm, carp, res s e cor Morris and West.
Calbert Forrest, lab, res 253 S Mississippi.
Calbert Stephen M, carp, res 88 Maple.
Calbert Thomas (col'd), porter, bds 74 W Market.
Calder Anna F (wid John), res 181 S New Jersey.
Calderhead James, baker, res 267 W Vermont.
Calderhead John, engineer, bds 267 W Vermont.
Caldwell Albert S (Francis Smith & Co), res Vicksburgh, Miss.
Caldwell Alexander, student, rooms 793 N Tennessee.
Caldwell Alvah C (Caldwell Bros), res 88 E Georgia.
Caldwell Andrew, dairy, n s Brookside ave 1 w Excelsior ave, res same.
Caldwell Arthur B, bookkeeper, 78 and 80 S Meridian, res 249 N Alabama.
Caldwell Augustus T, student, bds Irvington.
Caldwell Bros (John B and Alvah C Caldwell), proprs Happy Pilgrim, 88 E Georgia.
Caldwell Cassius M, wheelright, res n s Brookside ave 1 w Excelsior ave.
Caldwell Charles C, clk Hollweg & Reese, res 249 N Alabama.
Caldwell Ethan A, millwright, res 32 Cherry.
Caldwell Hannah (wid Franklin), res 178 Bellefontaine.
Caldwell James, meat market, 197 Virginia ave, res 160 S New Jersey.
Caldwell Jefferson, res 227 College ave.
Caldwell Jennie N, teacher public school No 27, res 227 College ave.
Caldwell John, stock dealer, res 135 Park ave.
Caldwell John B (Caldwell Bros), res 88 E Georgia.
Caldwell Margaret B (wid John), res 249 N Alabama.
Caldwell Mary (col'd, wid Luke), res 117 Eddy.
Caldwell Nelson (col'd), carp, res 175 W 5th.
Caldwell Parker, lab, n s Brookside ave, 1 w Excelsior ave.
Caldwell Thomas G, tailor, res 169 W New York.

—EDWARD GOE & CO.—
(ESTABLISHED 1865.)
FANCY
GROCERIES,
OPP. POST OFFICE.

Caldwell Wm, butcher, res 160 S New Jersey.
Caldwell Wm A, teacher Deaf and Dumb Institute.
Caldwell Wm H, clk A L Wright & Co, res 169 Park ave.
Caldwell Wm P, clk, res 169 W New York.
Cale Howard, lawyer Harrison, Hines & Miller, res 41 Fletcher ave.
Calhoun Floyd (col'd), waiter, res 190 N Missouri.
Calhoun George, fireman, res 732 W Washington (W I).
Calhoun Mary A, teacher public school No. 22, bds 372 N New Jersey.
Calhoun Rit, lab, res Haughsville.
California House, Charles V Dantzer, Proprietor, 188 S Illinois.
Calkins Wm H (Harris & Calkins), res Laporte, Ind.
Call Oscar, tinner, res 65 Cleaveland blk.
Call Robert (col'd), lab, res 141 S New Jersey.
Call Wm (col'd), lab, res 141 S New Jersey.
Callaghan John, expressman, res 457 W 2d.
Callahan Charles F, blksmith, res 423 N California.
Callahan Clara B, pressfeeder, res 216 Douglass.
Callahan Daniel, lab, res 225 W Merrill.
Callahan Dennis, printer, bds 36 Lord.
Callahan James H, carp, res 70 Fayette.
Callahan James M, sawyer, bds 223 W Maryland.
Callahan Jeremiah, lab, res 225 W Merrill.
Callahan Jeremiah F, mach, res 213 W 1st.
Callahan John, lab, res w s Chadwick 2 n of McCarty.
Callahan John, lab, bds 432 S Illinois.
Callahan John P, grocer, 120 Hoyt ave, res same.
Callahan Maggie F, dressmkr, res 70 Fayette.
Callahan Margaret, wks 524 Broadway.

Agent for HALE'S HYDRAULIC ELEVATORS.
E. H. KETCHAM,
ARCHITECT
S. A. Fletcher & Co's Bank Building. Plans, Specifications, Detail Drawings and Contracts. Domestic, Ecclesiastical and Public Buildings of all kinds. Plumbing, Steam Heating and Ventilating a Specialty.

L MUELLER MERCHANT TAILOR {40 S. Illinois Street.

BECKER & SON, } MERCHANT TAILORS
99 EAST WASHINGTON STREET.

J. GILES SMITH { PLUMBER, GAS and STEAM FITTER
BEST WORKMEN!
76 North Pennsylvania Street (west side street.) LOWEST PRICES! • LARGEST STOCK!

PATENTS
C. BRADFORD,
Solicitor of American and Foreign Patents, 16 and 18 Hubbard Block, Indianapolis, Ind. See advertisement under head of "Patent Solicitors" in classified list.

Callahan Michael, checkman, res 202 W Walnut.
Callahan Michael, lab, res 36 Lord.
Callahan Michael H, molder, res 223 W Maryland.
Callahan Patrick, hostler, rooms 83 E Wabash.
Callahan Thomas, mach, bds 436 E St Clair.
Callahan Thomas, molder, bds Haughsville.
Callahan Timothy, conductor, res 169 Benton.
Callahan Timothy E, collector, res 202 W Walnut.
Callahan Wm, clk, res 216 Douglass.
Callan Alice, wks 23 W St Clair.
Callan Mary, attendant Institute for the Blind.
Callender Hiram R, carp, bds n w cor College ave and 9th.
Callender Wm, carp, bds n w cor College ave and 9th.
Calley Alexander, carp Shover & Christian, res 222 Fayette.
Callinan Daniel J, clk, res 30 W Walnut.
Callis Anna L, clk, res 14 E Michigan.
Callis Joseph (col'd), lab, rooms 24 W Ohio.
Callon James M, foreman, res Brightwood.
Calvert Frank (col'd), lab, bds 166 Indiana ave.
Calvert Lessie G, lumber, res 193 S New Jersey.
Calvin John L, lab, res N Indianapolis.
Calvin Joseph, grocer, 450 E Washington, res same.
Calvin Wm J, lab, res 450 E Washington.
Cambridge Charles (col'd), lab, bds 75 N Alabama.
Cambridge James A, lab, res Belmont.
Cambridge Mary E, wks 625 N Meridian.
Cambridge Rosa, wks 248 E South.
Cameron James D, lab, res 143 Ft Wayne ave.
Cameron John D, blksmith, res 143 Ft Wayne ave.

EDGAR J. HODGSON,
ARCHITECT
AND SUPERINTENDENT,
"Telephone." Rooms 14—25, 37 W. Wash'ton St.
INDIANAPOLIS, IND.

Cameron John J, physician, 15½ E Washington, res 318 Pleasant.
Cameron Joseph B, Music and Musical Merchandise, 22 N Penn, res 326 E South.
Cameron Margaret (wid John), res 143 Ft Wayne ave.
Cameron Mary E, teacher public school No 20, res 318 Pleasant.
Cameron Squire A, printer, res 119 W South.
Cameron Wm S, printer, res 119 W South.
Camp John D, molder, bds National Hotel.
Campbell Alexander, lab, res e s Jefferson ave 2 s Clifford ave.
Campbell Alvina V, teacher public school No 7, res cor State and Strum aves.
Campbell Andrew, lab, res Haughsville.
Campbell Andrew (col'd), teamster, res n s Michigan 1 w Rural.
Campbell Andrew F, tailor, res 328 W Washington.
Campbell Anna F, visitors' attendant Deaf and Dumb Institute.
Campbell Anna B Mrs, physician, 439 N Illinois, res same.
Campbell Bruce S, clk R M S, res 27 Park ave.
Campbell Charles H, clk, res 350 N Illinois.
Campbell Duvall, butcher, res 13 Broadway.
Campbell Frank, engineer, res 322 Hosbrook.
Campbell George H, lawyer, res 350 N Illinois.
Campbell George M (col'd), wks 81 E Michigan.
Campbell George W, mach, res 192 W Washington.
Campbell Harrison (col'd), lab, res 450 Lincoln ave.
Campbell Henry, lab, bds Haughsville.
Campbell Henry C, blksmith, res 45 N Alabama.
Campbell Henry C, livery, 249 S East, res s e cor State and Sturm aves.
Campbell Hezekiah, lab, res 54 Carlos.
Campbell Hugh, carp, res 162 Brookside ave.
Campbell James, lab, res Highwater.
Campbell James K, mach hand, res 452 S Meridian.
Campbell James S, grocer, 86 Christian ave, res 84 Christian ave.
Campbell Jeremiah R, carp, res 346 Olive.
Campbell John A, tailor, bds 328 W Washington.
Campbell John D, real estate, res 26 Stewart Place.
Campbell John S, clk, res 24 W New York.
Campbell John T, res 24 W New York.
Campbell John T, first assistant Bureau of Statistics, 2 Masonic Hall, res 439 N Illinois.
Campbell John W, trav agt, res 381 N Tennessee.

P GRAMLING & SON CLOTHIERS 35 EAST WASHINGTON ST

Coburn & Jones { Dealers in SASH, DOORS AND BLINDS.
Planing Mill, Georgia St., 1 square north-west of Union Depot.

HOOSIER SAW WORKS
W. B. BARRY, Prop'r. INDIANAPOLIS.
Call or write for Special Quotations.
132 and 134 South Pennsylvania Street.

Campbell Levi S, physician, 17 Indiana ave, res 78 Peru.
Campbell Lizzie (wid Wm), res cor Berlin ave and 20th (N I).
Campbell Martha (wid Joseph), res 105 Minerva.
Campbell Mary (wid Charles C), res 350 N Illinois.
Campbell Mary (wid Morris), res 559 E St Clair.
Campbell Mary, milliner, res 62 Bates.
Campbell Mary Mrs, supt Women's Christian T U Restaurant, res 309 E Ohio.
Campbell Mary, wks 331 E Market.
Campbell Michael, cooper, bds 228 S West.
Campbell Richard, watchman, res 343 E McCarty.
Campbell Robert, captain of police, res 84 Harrison.
Campbell Rufus, printer, res 32 S Arsenal ave.
Campbell Samuel L, bookbinder, res 350 N Illinois.
Campbell Sarah S (wid John), res 575 Park ave.
Campbell Taylor M, lab, res 358 Railroad.
Campbell Thomas F, clk, res 350 N Illinois.
Campbell Thomas S, bookkeeper, res 350 N Illinois.
Campbell Wm A, carp, res 192 Virginia ave.
Campbell Wm, lab, bds rear 134 N Liberty.
Campbell Wm, lab, res 452 S Meridian.
Campbell Wm (col'd), lab, res 135 Howard.
Campbell Wm, st sprinkler, rooms 273 N Noble.
Campbell Wm B, correspondent G W Spotts, 86 Virginia ave.
Campbell Wm B, lab, res 301 Pendleton Pike.
Campbell Wm W, trav agt, res 76 N Noble.
Campfield George W, carp, res 122 E Merrill.
Camphausen Emil, clk, res 148 Laurel.
Camphausen Gottleib, mach, res 52 Laurel.
Camplin Richard S (Camplin & Reisner), res 169 Ash.
Camplin & Reisner (Richard S Camplin and George A Reisner), boots and shoes, 25 W Washington.
Canada Southern Line, Ralph C J Pendleton, Agent, 2 Chamber of Commerce.
Canaday Caleb A, student, bds Irvington.
Canan Lucinda (wid John W), res 136 Madison ave.
Canan Wm S, boxmkr, res 136 Madison ave.
Canary C Christopher, farmer, res 70 S State ave.
Canary Peter A (Canary & Medkirk), res 422 N Mississippi.
Canary & Medkirk (Peter A Canary and Robert W Medkirk), lawyers, 8 N Penn.
Canby Elizabeth (wid Samuel), res 52 Park ave.

ANESHAENSEL & STRONG
Plumbing and Gas Fixtures,
We put in cast-iron sinks, well and cistern pumps, sewer pipes, water pipes, gas pipes, bath tubs, wash stands, etc. All work done in a workmanlike manner, and at a reasonable price.
93 North Pennsylvania Street,
New-Denison Hotel Block.

Candee Edward A, patternmkr, res 80 W Maryland.
Canfield Benton V (Canfield Bros), res 46 Russell ave.
Canfield Bros (Benton V Canfield and Wm S Canfield), printers, 46 Russell ave.
Canfield Byron W, clk L S Ayres & Co, rooms 10 E Michigan.
Canfield Charles C, res 326 N Illinois.
Canfield John M Rev, res 46 Russell ave.
Canfield Woods P (Canfield & Spafford), res Haughsville.
Canfield Wm S (Canfield Bros), res 46 Russell ave.
Canfield Wm S, student, bds Irvington.
Canfield & Spafford (Woods P Canfield and Thomas E Spafford), grocers, Haughsville.
Cangany Patrick, st car driver, res 429 S Missouri.
Canno Edward, lab, res 1 Pendleton Pike.
Cannon Charles H, trav agt, res 285 N Delaware.
Cannon Frank, furniture repairer, 27 Indiana ave, res same.
Cannon Melville, mach, bds 27 Indiana ave.
Cannon Melville E, carp, res 322 N Pine.
Cannon Patrick J, lab, res 48 Madison.
Cannon Sarah (wid Patrick), res 48 Madison.
Cannon Thomas L, carp, res 322 N Pine.
Cannon Wm T, sec I P & C Ry Co, 40 W Washington, res 285 N Delaware.
Canon Lydia, wks 66 English ave.
Canovan Ada, res rear 211 S Penn.
Cantie Bridget, wks 76 W Georgia.
Cantlen Julia, dressmkr, res 98 Fayette.
Cantlen Thomas, drayman, res 98 Fayette.
Cantley Arbel C, clk, res 157 N Tennessee.
Cantrill Daniel M, printer, res 15 Park ave.
Cantwell Edward J, tel opr, res 132 N Pine.
Cantwell Michael, patternmkr, res 132 N Pine.
Cantwell Philip J, bartender, bds 190 Columbia ave.

NEW AND ORIGINAL DESIGNS IN
MONUMENTS
A. A. McKAIN,
70 East Market Street.

CALL F. FERTIG, PAINTER, BY TELEPHONE.
ESTABLISHED 1850. 40 W. MARKET.

J. B. & J. E. HENDRICKS { **PAINT BRUSHES!**
100 East Washington Street.

CLEMENS VONNEGUT 184 and 186 East Washington Street. { **CABINET HARDWARE** Upholstery Goods! Pressed Wood Ornaments!

CHAS. W. MEIKEL,
Wholesale and Retail Dealer in
Gas Fixtures, Lamps and Plumbing Materials,
75 N. Pennsylvania St., (east side).
OPERA HOUSE BLOCK.

Cantwell Richard, carp, res s s Plum 1 w I B & W R R (W I).
Cantwell Thomas E, tel opr, res 132 N Pine.
Canty David T, lab, bds Ray House.
Capeller George, fireman, bds 156 S Noble.
Capen Martha (wid Nathan B), res 374 S West.
Capen Philip M, lab, res 374 S West.
Capen Phoebe A (wid Nathan B), res 378 S West.
Capital Aid Association (The); Wm S Heim pres; R F Pearl sec; 44 Vance blk.
Capital City Manufacturing Co; John H Wiles sec and treas; Harry Colton manager; overall mnfrs, 78 S Penn.
Capital City Planing Mill Co, Charles J Many, Pres; Matthew Roth, Sec; Planing Mill, Sash, Door and Blind Manufacturers, 317 to 327 Mass ave.
Capital Elevator Co; J A Closser pres; Samuel C Hanna treas; Charles J Colgan sec; Milton A Woollen manager; cor Walnut and C I St L & C R R.
Capital House, Abner R Hyde Proprietor, 193 W Washington.
Capital Theatre, C E Flagg propr, 141 W Washington.
Capito Harry A, clk, res 423 Virginia ave.
Capito Sarah J (wid George H), milliner, 423 Virginia ave, res same.
Caplinger Daniel B, porter Illinois House.
Carbary Edward H, corporal U S Arsenal.
Cardell Bridget (wid Robert), wks 441 S West.
Carden Nelson (col'd), lab, bds 29 Cincinnati.
Cardwell Charles E, clk, res 87 S Illinois.
Cares Emma, wks 115 N Noble.
Carey Dinah Mrs (col'd), res rear 161 Broadway.
Carey Easter L (wid George), news dealer, 122 Ft Wayne ave, res same.
Carey George A E, physician, 148 Elm, res same.

USE FRANK M. DELL'S COAL
27 EAST GEORGIA STREET.

—BEE HIVE PLANING MILL—
MANTLES
Brackets, Molding,
73 Pendleton Avenue.
See advertisement, page 5.

Carey George W Mrs, dressmkr, Franklin Life Insurance bldg, res 329 N Illinois.
Carey Harvey G (Layman, Carey & Co), res 284 N Meridian.
Carey Jason S, mnfr staves and boxes, n w cor Georgia and West, res 675 N Delaware.
Carey John, lab, res 146 Dorman.
Carey John N, clk Layman, Carey & Co, res 265 N Illinois.
Carey Josephine, wks Denison Hotel.
Carey Lizzie Miss, dressmkr, res 329 N Illinois.
Carey Lowe J, res 284 N Meridian.
Carey Margaret, dressmkr, res 329 N Illinois.
Carey Mary (wid John W), res 802 N Tennessee.
Carey Mary A (wid James), res 69 High.
Carey Mary T, res 638 N Alabama.
Carey Michael, lab, res 171 English ave.
Carey Michael jr, lab, res 171 English ave.
Carey Milton, medical student, bds 686 N Illinois.
Carey Patrick, lab, res 399 S Missouri.
Carey Rachel R (wid Wesley), res 163 Bellefontaine.
Carey Samuel (col'd), lab, res 174 E Washington.
Cary Samuel C, clk Layman, Carey & Co, res 325 N Penn.
Carey Simeon B (Layman, Carey & Co), res 325 N Penn.
Carey Thomas E, boilermkr, bds 8 W Louisiana.
Carey Willard G, bookkeeper 107 S Meridian, res 329 N Illinois.
Carey Wm, shoemkr, 20 N Meridian, res 168 Douglass.
Carey Wm R, foreman, res 214 Blackford.
Cargett Jacob, bricklayer, res 270 Coburn.
Carisch John C, lab, bds Muellers Hotel.
Carle, see also Carll and Carroll.
Carle Lowden, clk, res 20 Shelby.
Carle Lucy, teacher public school No 13, res 20 Shelby.
Carle Wm H, farmer, res 20 Shelby.
Carleton George T, bookkeeper Wm B Burford, res 735 N Penn.
Carleton Philip J, sec The Moore Combination Desk Co, res 735 N Penn.
Carlin August, lab, bds 354 S Delaware.
Carlin Frank J, watchmkr, res 248 N Illinois.
Carlin John D F, dairy, s w cor Fountain and Bloyd ave, res same.
Carlin Rhoda A (wid Robert L), res 248 N Illinois.
Carlin Robert L, trav agt Theo Pfafflin & Co, bds 208 N Alabama.
Carlin Wm M, bookkeeper Emil Wulschner, res 248 N Illinois.
Carlisle Daniel, clk, res 429 N Meridian.
Carlisle Evaline (col'd), wks 660 N Meridian.

Call **Shover & Christian.** ☞BY TELEPHONE
Contractors and Builders,
124 E. Vermont St.

BRYCE'S BREAD AND CRACKERS, 14 and 16 East South St.

Carlisle Hamilton, lab, bds 58 S California.
Carlisle John, commission, n w cor Pearl and Missouri, res 429 N Meridian.
Carlisle Wm, lab, res 213 W Maryland.
Carlisle W Harry, lumber inspector, res 6 College ave.
Carll, see also Carl and Carroll.
Carll George W, engineer, res 50 Hoyt ave.
Carll Samuel P, patternmkr, res 412 E McCarty.
Carlock George W, student, bds Irvington.
Carlon John (Carlon & Hollenbeck), res 26 W Pratt.
Carlon & Hollenbeck (John Carlon and Charles E Hollenbeck), Printers, Bookbinders and Blank Book Manufacturers, s e cor Circle and Meridian. (*See adv.*)
Carlson Wm, mach, res 450 S Delaware.
Carlton James C, printer, res 36 McKim ave.
Carlton John W, bailiff criminal court, res 401 Lexington ave.
Carmichael Jesse D, insurance and real estate, 31 Circle, res 22 W Pratt.
Carmichael John W, rental agt, res 22 W Pratt.
Carmichael Kate M (col'd, wid John), res rear 325 N Illinois.
Carmichael Wm P (Carmichael & Bingham), res 22 W Pratt.
Carmichael & Bingham (Wm P Carmichael and Wm L Bingham), Wholesale Lumber Brokers, 17 Thorpe Block. (*See adv.*)
Carnagey Wm H, varnisher, res 180 Coburn.
Carnagua James W, lab, res 245 W 5th.
Carnagua Lizzie L, res 245 W 5th.
Carnahan James R, adjutant general of state, 43 N Tennessee, res 790 N Penn.
Carnegie John C, printer, bds 17 Kentucky ave.
Carnes Margaret (wid Henry), res 310 E South.
Carnes Anna E, press feeder, res 36 Windsor blk.
Carnes Sophronia I, res 36 Windsor blk.
Carney, see also Karney and Kearney.
Carney Charles E, clk, res 299 Blake.
Carney Harvey D, lab, bds 73 N Alabama.
Carney James R, restaurant, 123 S Illinois, res 27½ Circle.
Carney John, res 296½ Mass ave.
Carney Patrick, lab, res 473 S Tennessee.
Carney Thomas S, blksmith, res 14 Mulberry.
Carney Wm H, lab, rooms Sterling blk.
Carpenter Albert, clk, res 444 N New Jersey.
Carpenter Anthony (col'd), lab, res rear 113 Agnes.
Carpenter Benjamin O, res 135 E North.
Carpenter Clark, engineer, res 172 Meek.
Carpenter Conrad F, painter, res 36 Sheldon.

THE PLACE
To Get the Most Goods for the
LEAST MONEY.
EDWARD GOE & CO., OPP. POST OFFICE.

Carpenter George (col'd), waiter, rooms 60 W Market.
Carpenter Henry W, farmer, res Mt Jackson.
Carpenter Homer C, civil engineer, res 120 Christian ave.
Carpenter Jennie, artist, res 135 E North.
Carpenter Jessie L Miss, stenographer, res 130 Ash.
Carpenter John I, lab, res 130 Ash.
Carpenter Matilda, wks 308 N Tennessee.
Carpenter Morell M, brakeman, bds 169 S Tennessee.
Carpenter Oscar D, bookkeeper, res 194 E Michigan.
Carpenter Ransom H, civil engineer, res 120 Christian ave.
Carpenter Rebecca A (wid Henry R), res 130 Ash.
Carpenter Thomas J, carp, res 349½ S Meridian.
Carpenter Walter N, printer O M Lacey, res Moorefield, Ind.
Carpenter Washington (col'd), lab, res 186 Howard.
Carpenter Wm, engineer, res 601 W Michigan.
Carpenter Wm H, blksmith, res 580 E Washington.
Carper Francis D, clk, bds 19 Madison ave.
Carr Alfred, driver, res 17 W Maryland.
Carr Calvary M, clk P H Fitzgerald, bds 414 Ash.
Carr Charles C, bookkeeper, res 414 Ash.
Carr Claiborn A, sawyer, bds 257 S Mississippi.
Carr Francis, clk, res 15 Willard.
Carr George (col'd), lab 545 N Alabama.
Carr George W, deputy sheriff, res 32 Spann ave.
Carr Hannah (wid Thomas), grocer, 296 S Missouri, res same.
Carr James, expressman, res 336 N Noble.
Carr James, lab, res e s Michigan road, 4 n of 10th.
Carr Jennie, wks 549 Central ave.

Agent for HALE'S HYDRAULIC ELEVATORS.
E. H. KETCHAM,
ARCHITECT,
S. A. Fletcher & Co's Bank Building. Plans, Specifications, Detail Drawings and Contracts. Domestic. Ecclesiastical and Public Buildings of all kinds. Plumbing, Steam Heating and Ventilating a Specialty.

Merchant Tailor, L. Mueller, 40 S. Illinois St.

BECKER & SON { MERCHANT TAILORS!
99 EAST WASHINGTON STREET.

J. GILES SMITH, Plumber, 76 NORTH PENNSYLVANIA ST., (west side street.) BEST WORKMEN.
AGENT FOR ARCHER & PANCOAST'S GAS FIXTURES. ALSO, THE GLASS WATER-CLOSET.

P GRAMLING & SON CLOTHIERS 35 EAST WASHINGTON ST

E. Bradford,
Solicitor of American and Foreign
PATENTS
Office, Rooms 16 & 18 Hubbard Block, Cor. Washington and Meridian Sts., Indianapolis, Ind. See advertisement under head of "Patent Solicitors" in classified list.

Carr John, brakeman, rooms 320 E Washington.
Carr John (col'd), lab, res 224 N Missouri.
Carr J H, bds Spencer House.
Carr Lawrence H, bookkeeper, rooms 48½ Virginia ave.
Carr Lura A, teacher public school No 3, res 414 Ash.
Carr Manus, lab, res 88 John.
Carr Mary A, wks 329 N Illinois.
Carr Nellie, wks 661 N Penn.
Carr Omer B, trav agt, bds The Brunswick.
Carr Patrick, lab, res 95 John.
Carr Richard, st contractor, res 414 Ash.
Carr Roland S, solicitor Franklin (fire) Insurance Co, rooms 28 Windsor blk.
Carr Sarah P (wid Nicholas L), res 366 E Market.
Carr Wm (col'd), lab, res rear 169 Mass ave.
Carr Wm (col'd), lab, res w s Michigan road 1 n of Fall creek.
Carrick Harry L, weighmaster, res 171 Douglass.
Carrick Malachi, lab, res 277 W Maryland.
Carrico John V, carp, res 518 N West.
Carrico Nancy E (wid John), res 53 Dougherty.
Carrico Sarah (col'd), wks 36 Central ave.
Carrier Augustus H Rev, pastor 4th Presbyterian church, res 619 N Meridian.
Carrigan, see also Corrigan.
Carrigan Charles J, lab, res 302 Kentucky ave.
Carrigan Joseph, molder, bds 201 S Illinois.
Carriger John J, dry goods, res 178 Christian ave.
Carrington George S (Carrington Tinware Co), res 519 N New Jersey.
Carrington Tinware Co (George S Carrington), mnfrs of tinware, 61 Mass ave.
Carroll, see also Carle and Carll.
Carroll Albert S, lab, rooms 37 Grand Opera House bldg.
Carroll Alfred, lab, bds 75 N Alabama.
Carroll Amelia, wks 276 W New York.

EDGAR J. HODGSON,
Architect and Superintendent,
Rooms 14—25, 37 West Washington St.,
"Telephone." INDIANAPOLIS, IND.

Carroll Belle Miss, teacher public school No 16, res 308 N Tennessee.
Carroll Christopher, foreman Indianapolis Glue Works, res 508 N West.
Carroll Edward E, druggist, res 11 Central ave.
Carroll Edward U, clk, rooms 525 N Illinois.
Carroll Ella, wks 407 N East.
Carroll James, plasterer, res 537 Virginia ave.
Carroll James E, res 11 Central ave.
Carroll John, clk 101 S Meridian, bds 726 N Tennessee.
Carroll John, engineer, bds 853 S Meridian.
Carroll John, lab, res 305 S West.
Carroll John E, Restaurant, 182 W Washington, res same.
Carroll Kate, wks 224 N Alabama.
Carroll Louisa (wid George), res 298 W Washington.
Carroll Martin, hostler, bds South House.
Carroll Mary, laundress, res 227 N West.
Carroll Mary, wks 224 W New York.
Carroll Maurice, lab, res 335 W Maryland.
Carroll Michael, watchman, res 409 S Missouri.
Carroll Peter, lab, res 633 W Vermont.
Carroll Susan, wks 67 English ave.
Carroll Thomas B (Bunte & Carroll), res 82½ W Washington.
Carroll Walter, porter, res 82½ W Washington.
Carroll Wm, clk Vandalia Line, res 202 W McCarty.
Carroll Wm, wagonmkr, bds 168 E Market.
Carrolton George W, wks 76 E Market.
Carskadon Edward, clk, bds 667 S Meridian.
Carskadon James, huckster, res 667 S Meridian.
Carson Calvin (col'd), lab, res 522 N California.
Carson Catherine (wid Daniel R) res 418 S Illinois.
Carson Catherine, wks 348 Union.
Carson John, lab, res 243 W McCarty.
Carson John F, deputy county clerk, res 410 S East.
Carson Joseph L (Francis & West), res Shelbyville, Ind.
Carson Lavina (col'd, wid Alfred), res 522 N California.
Carson Peter, lab, res 243 W McCarty.
Carson Sumner C, wheel inspector, res 418 S Illinois.
Carson Timothy A (Charles Schimmel & Co), res 366 S Illinois.
Carson Wm, mach, res 300 Yandes.
Carston Mads, patternmkr, res 64 Newman.
Carter Albert (col'd), barber, 39 N Illinois, res same.
Carter Albert H, clk, res 104 Plum.
Carter Anson B, bookkeeper 129 S Meridian, res 32 Christian ave.

COBURN & JONES Wholesale Dealers in LUMBER, LATH and SHINGLES.
Yards at Indianapolis and Michigan City.

HOOSIER SAW WORKS INDIANAPOLIS, - - IND. } W. B. BARRY, Prop'r. Quality and adjustment warranted unequaled.

Carter Bert, buggy washer, rooms 23 E Pearl.
Carter Brice M, carp, res 434 Central ave.
Carter Charles E, confectioner, 59 N Illinois, res same.
Carter Charles E jr, clk, res 59 N Illinois.
Carter Daniel (col'd), lab, res 319 E North.
Carter Edward (col'd), barber, Bates House, res 780 N Tennessee.
Carter Esther, res 276 N West.
Carter Frank G, trav agt, res 31 Cherry.
Carter Frank H, Druggist, 300 Mass ave, res 104 Plum.
Carter Frank L, bookkeeper Ward Bros, res 32 Christian ave.
Carter Frank M, molder, res Brightwood.
Carter Frank R, clk, bds Enterprise Hotel.
Carter George (Carter & Binford), res 544 N Tennessee.
Carter George (col'd), lab, res 168 W 2d.
Carter George H (Carter & Lee), res n w cor Wright and Washington (W I).
Carter George H, supt, res 165 Pleasant.
Carter George W, barber, bds 37 S West.
Carter George W, carp, res 304 W Market.
Carter Granville (col'd), lab, res 368 W North.
Carter James, clk, res 59 N Illinois.
Carter James, teamster, bds 297 W Washington.
Carter James F, Saw Mill, s e cor Lincoln ave and Alvord, res 322 Lincoln ave.
Carter James S (Chapin & Gore), res Chicago, Ill.
Carter John, salesman C E Coffin & Co, res 32 Christian ave.
Carter John W, hardware, 296 Mass ave, res 104 Plum.
Carter Joshua, lab, bds 15 Arch.
Carter Levi (col'd), lab 332 Park ave.
Carter Lewis (col'd), lab, res 290 Indiana ave.
Carter Lewis C (col'd), janitor, res 92 Elm.
Carter Lizzie (col'd, wid Wm), res 298 W St Clair.
Carter Margarie A Mrs (wid John E), res 250 W Washington.
Carter Mary G (col'd), teacher public school No 18, res 185 Minerva.
Carter Mary H (wid Amos), res 450 Bellefontaine.
Carter Matilda (col'd, wid Jeremiah), res 168 W 2d.
Carter Nat C, lawyer, 21 Vance blk, bds 166 E Michigan.
Carter Philip (col'd), lab, res 421 W Pratt.
Carter Phoebe (col'd, wid Peter), res 370 N Mississippi.
Carter Rebecca (col'd), wks 598 N Penn.
Carter Samuel, res 158 Bellfontaine.
Carter Sarah (col'd), wks 241 N Meridian.
Carter Thomas, printer, bds 229 E South.
Carter Thomas H, lab, res 49 Minerva.

ANESHAENSEL & STRONG,
Wholesale and Retail Dealers in
GAS FIXTURES
Plumbers', Steam and Gas Fitters' Supplies. Repairs Promptly Attended to.
93 North Pennsylvania Street,
(New-Denison Hotel Block.)

Carter Vinson, lawyer, 21 Vance blk, res 98 Bellefontaine.
Carter Wm M, barber, National Hotel, res 190 N Missouri.
Carter & Binford (George Carter and James N Binford), Lawyers, 96 E Washington.
Carter & Lee (George H Carter and Silas A Lee), sawmill, s s Washington 1 e Belt (W I).
Cartmill Albert (col'd), lab, res 210 W 2d.
Carton Andrew, lab, res 494 S West.
Carton Hugh, lab, res 494 S West.
Carton Mary, clk, res 494 S West.
Carton Wm T, boilermkr, res 494 S West.
Cartwright Edward W, ticket agt, res 324 S New Jersey.
Cartwright Samuel A, saw filer, bds 314 S Illinois.
Caruthers James (col'd), lab, res 118 W Georgia.
Caruthers Wm M, bds 338 S New Jersey.
Carver Edward A, driver Adams Ex Co, res 216 Douglass.
Carver John, mach hand, res 10 Center.
Carvin Austin A, special agt National Benefit Association, res 341 E McCarty.
Carvin Dennis C, lab, bds 124 Blackford.
Carvin Frank F, upholsterer, res 254 S Alabama.
Carvin James M, physician, 41½ Virginia ave, res 7 English ave.
Carvin Orville O, salesman, 140 S Meridian, res 7 English ave.
Casad Charles A, printer, bds 268 Fletcher ave.
Casanova Peter, drayman, res 370 Union.
Case Berien L, contractor, res 730 E Market.
Case Catharine (wid Michael), res 174 Dorman.
Case Daniel, lab, res 174 Dorman.
Case David H, policeman, res 184 Indiana ave.
Case Harry, news agt, bds 92 N New Jersey.

No trouble to price work and show designs for
MONUMENTS
—AT—
A. A. McKAIN'S,
70 East Market Street.

J. B. & J. E. HENDRICKS, 100 EAST WASHINGTON STREET. } **DRUGS**

F FERTIG PAINTER 40 W MARKET { Established 1850. "TELEPHONE."

CLEMENS VONNEGUT
184 and 186 East Washington Street.

Foundry & Machinists' Supplies.
Tanite Emery Wheels and Grinding Machinery.

CHAS. W. MEIKEL,
Wholesale and Retail Dealer in
Gas Fixtures, Lamps and Plumbing Materials,
75 N. Pennsylvania St., (east side).
OPERA HOUSE BLOCK.

Case Helen (wid John), res 92 N New Jersey.
Case Jeremiah, lab, res 174 Dorman.
Case John B, engineer, res 47 N Noble.
Case John F, carriage trimmer, bds 92 N New Jersey.
Case John H, lab, res 47 N Noble.
Case L Mrs, res 13 Stewart Place.
Case L Butler, physician, cor Clifford ave and Pendleton Pike, res same.
Case Marion, carp, res 730 E Market.
Case Sallie E, milliner, 184 Indiana ave, res same.
Case S Allen, clk 101 S Meridian, res 120 Hosbrook.
Case Temperence (wid Peter), res 143 Yandes.
Casey Amanda, wks Illinois House.
Casey Catherine (wid Michael), res 19 Short.
Casey Daniel, lab, res 174 Dorman.
Casey Dennis, lab, res 86 Deloss.
Casey Ella C, wks 820 N Meridian.
Casey Florence, shipping clk, res 9 Chadwick.
Casey Jeremiah, press feeder, res 174 Dorman
Casey Johanna (wid John), res 493 E Georgia.
Casey John, lab, bds 272 W Maryland.
Casey John, lab, res 97 Camp.
Casey John, lab, res 275 W McCarty.
Casey John J, fireman, res 86 Deloss.
Casey Mary, wks Grand Hotel.
Casey Mary, wks 820 N Meridian.
Casey Patrick, lab, res 123 Hosbrook.
Casey Patrick, lab, res 355 S Missouri.
Casey Robert, lab, bds 300 W Maryland.
Casey Sarah (wid Thomas A), res 128 Elizabeth.
Casey Stephen, engineer, bds 115 Meek.
Casey Thomas F, lab, res 275 W Morris.
Casey Wm P, clk, bds 77 Indiana ave.
Cash Jefferson D (col'd), lab, res 100 High.
Cash John W (col'd), janitor, res 100 High.
Cash Lowell N, clerk R M S, res 71 E St Clair.

M. S. HUEY & SON,
DOORS, SASH and BLINDS!
73 Pendleton Avenue.
FIRST-CLASS WORK.
See advertisement, page 5.

Frank M. Dell, SEWER PIPE and CHIMNEY TOPS
27 EAST GEORGIA STREET.

Cash Richard M, fireman engine co No. 1, res 173 W North.
Cash Stove Co, Alexander E Wells, Manager, Mnfrs Stoves, etc, 66 S Penn.
Cashen Lizzie, wks 265 E Vermont.
Cashen Sarah, wks 794 N Meridian.
Cashien Nancy (wid James), res 31 Indiana ave.
Cashman Kate (wid Martin), res 42 Jones.
Cashman Mary, cook 87 E Washington.
Caskey Jacob B, engineer, res Brightwood.
Caskey James C, engineer, res Brightwood.
Casmon John F, mach, res 221 Bates.
Casmon Michael, mach, res 221 Bates.
Casper Lena, wks 520 N Mississippi.
Cass John F, wheel inspector, res 21 Mulberry.
Cass Keirn G, tailor, res 21 Mulberry.
Cass Mary, seamstress, res 21 Mulberry.
Cass Wm H, lab, res 21 Mulberry.
Cassady Abram (col'd), lab, bds 166 Indiana ave.
Cassady Ephraim W, lab, bds 344 S Illinois.
Cassady James J, lab, res 344 S Illinois.
Cassady Robert, dairy, s s Clifford ave 2 w Watts, res same.
Cassel Frank C, principal Irvington school, res Irvington.
Casselberry Mary Miss, nurse, res 39 Ash.
Cassidy Bridget, wks 518 N New Jersey.
Cassidy Kate, wks 570 N Delaware.
Cassidy Mary, wks 612 N Illinois.
Cassidy Richard T, fireman, bds s s Plum 1 w I B & W R R (W I).
Cassin Michael, lab, res 63 Wyoming.
Castenholz Richard C, collector, res 483 S East.
Casterline Samuel T, live stock agt P C & St L R R, room 12 Union Stock Yards, res 138 Mass ave.
Castetter Hiram D, drugs, 232 Indiana ave, res 234 Indiana ave.
Castle Charles L, mach, bds 84 S Mississippi.
Castle Oliver H (Castle & Hitchcock), res 84 S Mississippi.
Castle & Hitchcock (Oliver H Castle and Charles B Hitchcock), machinists, 76 to 82 E Georgia.
Caston Marion (col'd), lab, res 158 W Washington.
Castor Edwin A, carp, res 72 Peru.
Catalano Nicholai, fruit stand, 277 E Washington, res same.
Cathcart, Cleland & Co (Robert W Cathcart, John E Cleland and Wm F Coughlen). Books, Stationery and Wall Paper, 26 E Washington.
Cathcart Robert W (Cathcart, Cleland & Co), res 439 N Penn.
Catherwood Ellen (wid Joseph), res 444 N Tennessee.
Cathie Walter J, merchandise broker, 74 S Meridian, res 139 N Penn.
Cathro David R, clk, res 547 N West.

SHOVER & CHRISTIAN House, Sign and Ornamental **PAINTERS**
124 EAST VERMONT STREET.

BRYCE'S BREAD AND CRACKERS, 14 and 16 East South St.

Catlin George, trav agt 146 S Penn, res Monon, Ind.
Catlin George L, supt, res 316 Blake.
Catlin Mary J (wid Harry), res 386 N New Jersey.
Catlin Wm W, res 734 E Washington.
Caton Edward, butcher, bds 58 Kansas.
Caton John, lab, res 33 Henry.
Catt Joseph, clk, res 184 W Washington.
Catt L A, Commission, 175 W Washington, res 268 Potomac.
Catt Wilson, res 268 Potomac.
Catterson Abel, res 40 Bismarck.
Catterson Charles, painter, res 40 Bismarck.
Catterson Cyrus W, foreman, bds 373 E Georgia.
Catterson Daniel, mach, res 33 Sullivan.
Catterson Elizabeth A (wid Robert R), res 57 Maple.
Catterson George N, notary public, 24 Kentucky ave, res same.
Catterson Lizzie Mrs, res 126 W 3d.
Catterson Morton, clk, bds 373 E Georgia.
Catterson Robert F, Real Estate and Rental Agent, 24 Kentucky ave, res same.
Catterson Scott, lumber, bds 373 E Georgia.
Caudell Jacob W, dairyman, res Brightwood.
Caudell John F, dairy, e s Rural 6 n Bee Line R R, res same.
Cauger James A, carp, res 257½ Mass ave.
Cavanaugh, see also Kavanaugh.
Cavanaugh John, sawyer, res 107 Eddy.
Cavanaugh Kate (wid Edward), res 241 W Maryland.
Cavanaugh Lawrence M, sawyer, res 107 Eddy.
Cavanaugh Margaret (wid Matthew), res 107 Eddy.
Cavanaugh Mollie (wid Fielding), res 9 Iron blk.
Cavanaugh Thomas, boilermkr, res Brightwood.
Cavanaugh Wm H, wood turner, res 82 Stevens.
Cave Francis J, mach, bds Brightwood.
Cave Omer (col'd), lab, res n s 10th 2 w of Mill.
Caven John Hon, President Indianapolis Electric Light and Power Co, 23½ E Washington, res same.
Cavender Harvey J, carp, res 314 N East.
Cavett Henry, Livery and Sale Stable, 23 and 25 E Pearl, res 92 N Illinois.
Cavin Mary (wid John), res 500 S Illinois.
Cavin Maurice, lab, bds 502 E Georgia.
Cavin Michael, lab, res 502 E Georgia.
Cavin Morris, lab, bds 502 E Georgia.
Cawby Alice, res 25 Ellen.
Cawby James W, tinner, res 25 Ellen.
Cawby Martin, lab, res 25 Ellen.
Caylor, see also Kaylor.

EDWARD GOE & CO.
Roasters of Fine Coffee.
COFFEE ALWAYS FRESH.
52 North Pennsylvania Street.

Caylor Allen, Dealer in Lake Ice, Oysters, Fish and Game, 218 E Washington, "Telephone," res 460 N West. (*See adv.*)
Caylor Cerila, res 86 N Delaware.
Caylor Henry, teamster, res 150 W New York.
Caylor Jefferson, Agricultural Implements, 57 and 59 W Washington, res 108 College ave.
Caylor Jennie (wid Sanford), res 124 Duncan.
Caylor John M, res w s Excelsior ave 1 n Brookside ave.
Caylor Lizzie, printer, res 18 Central ave.
Caylor Perry, salesman J Caylor, res 143 Pendleton Pike.
Cayton Morrison, solicitor, res 718½ N Tennessee.
Caywood Albert, millwright, bds 40 S Tennessee.
Cedan Anna (col'd, wid Charles), res 25 Eddy.
Cedan Frank (col'd), lab, res 25 Eddy.
Cedan Thomas (col'd), lab, res 25 Eddy.
Cederholm Charles, lab, res 174 E Pearl.
Cennon Nellie, wks 172 College ave.
Central College of Physicians and Surgeons, Wm Haymond M D pres; Joseph Eastman M D sec and treas; Ryans blk.
Central Law School of Indiana, Hon N B Taylor pres; John R Wilson sec; Charles P Jacobs treas; 25 Bates blk.
Central Printing Co (Arthur L Blue and John B Conner), Book and Job Printers, 34 E Market.
Cephas George (col'd), waiter 20 E Washington.
Cephas Joseph (col'd), lab, res 98 Archer.
Chaddon Robert W, architect, res 255½ E Washington.
Chadwick James T, molder, res 179 Elm.
Chadwick John M, molder, res 179 Elm.
Chaffin Jacob, waiter, res 214 W New York.

Agent for HALE'S HYDRAULIC ELEVATORS.
E. H. KETCHAM,
ARCHITECT
S. A. Fletcher & Co's Bank Building. Plans, Specifications, Detail Drawings and Contracts. Domestic, Ecclesiastical and Public Buildings of all kinds. Plumbing, Steam Heating and Ventilating a Specialty.

FOR A FASHIONABLE SUIT OF CLOTHES GO TO L. Mueller, 40 SOUTH ILLINOIS ST.

BECKER & SON, 99 EAST WASHINGTON STREET. } MERCHANT TAILORS

J. GILES SMITH { Plumber! Gas Fixtures!
76 North Pennsylvania Street (west side street.) { CHEAPEST AND BEST PLACE IN THE CITY.

PATENTS

C. BRADFORD,

Solicitor of American and Foreign Patents, 16 and 18 Hubbard Block, Indianapolis, Ind. See advertisement under head of "Patent Solicitors" in classified list.

Chaffin Jennie (wid John), res rooms 1 and 2 Grand Opera House blk.
Chaffin Maggie (wid Charles), res 1 Grand Opera House blk.
Chaille Uriah M (Elgin & Chaille), res 129 Peru.
Chalmers James H, farmer, res s s English ave 1 w of Auburn.
Chamberlain Albert M, student, bds Irvington.
Chamberlain Frank C, hostler, bds Enterprise Hotel.
Chamberlain K Frederick, collector The People, res 239 N New Jersey.
Chamberlain Wm, molder, bds s e cor Morris and West.
Chamberlin Andrew B, tilemkr, res 30 Drake.
Chamberlin Elizabeth (wid Moses), res 336 W Vermont.
Chamberlin George A, plasterer, res 513 N West.
Chamberlin Lucy J, dressmkr, res 513 Park ave.
Chamberlin Wm H, scale repairer Fairbanks & Co, res 513 N West.
Chambers Daniel R, mach, res 43 Henry.
Chambers Elmer D, porter, bds 56 Ash.
Chambers James, news depot, 155 E Washington, res 175 E Washington.
Chambers John, Physician, 19 W Ohio, res 100 Central ave.
Chambers Perlee L (Chambers & Baggerly), res 128 E St Joseph.
Chambers & Baggerly (Perlee L Chambers and Charles W Baggerly), Leaf Tobacco, 16 W Pearl.
Champe John, feed, 261 W Washington, res 230 E Merrill.
Champe John L, clk, res 25 Lord.
Champe Wm E, clk, res 25 Lord.
Champie Frank, clk, res 510 N West.
Champie Joseph, clk, res 510 N West.
Champie Joseph A, mach, res 510 N West.

EDGAR J. HODGSON,
Architect and Superintendent,
Rooms 14—25, 37 WEST WASHINGTON STREET,
("Telephone.") INDIANAPOLIS, IND.

Champion John A, printer, res 221 E Georgia.
Champion Wm sr, pressman, res 221 E Georgia.
Chance Catherine, wks 567 N Delaware.
Chance Frank S, pressman, res 121 N Delaware.
Chance Rebecca, rooms 121 N Delaware.
Chandler Eliza (wid Sylvester R), res 30 W Maryland.
Chandler Frank, molder, bds 323 W North.
Chandler Frank, printer, res 639 N Illinois.
Chandler George M, mach, bds 284 W Vermont.
Chandler George R, printer, res 588 Virginia ave.
Chandler Henry C, Wood Engraver, Room 13 Journal Building, res 278 W Vermont. (*See adv.*)
Chandler Herbert A, mach, bds 323 W North.
Chandler Isaac (col'd), lab, res 170 Minerva.
Chandler Jacob H, photographer, res 639 N Illinois.
Chandler Joshua, printer, res 588 Virginia ave.
Chandler Mary E, boarding house, 639 N Illinois.
Chandler Nancy, wks 572 N Tennessee.
Chandler Sarah (wid Wm), res 278 W Vermont.
Chandler Thomas E (Chandler & Taylor), res 284 W Vermont.
Chandler Wm, clk, res 639 N Illinois.
Chandler Wm E, millwright, res 323 W North.
Chandler & Taylor (Thomas E Chandler and Franklin Taylor), Machinists, Iron Founders and Engine Builders, 366 to 374 W Washington.
Chantler Thomas D, boot and shoe upper mnfr, n e cor Meridian and Washington, res 66 Oak.
Chapin Edward J, tap and die mnfr, 199 S Meridian, res 324 S Penn.
Chapin Frances, res 137 Madison ave.
Chapin Gardner S (Chapin & Gore), res Chicago, Ill.
Chapin James W, tel opr, res 27 Butler.
Chapin Lucius P, res 72 W 6th.
Chapin Paul H, clk, res 27 Butler.
Chapin Rosetta S, grocer, 314 S Penn, res same.
Chapin Wm G, clk, res 27 Butler.
Chapin & Gore (G S Chapin, J J Gore and James S Carter), Peter Bond Manager, Wholesale Wines, Liquors and Cigars, 30 and 32 N Illinois.
Chapman Anna G (wid George H), res 617 N Meridian.
Chapman George L, lab, res 261 E Washington.
Chapman Jesse (col'd), waiter Grand Hotel.

P. GRAMLING & SON, { MERCHANT TAILORING AND GENTS' FURNISHING GOODS, } 35 East Washington Street.

COBURN & JONES { Dealers in LUMBER, LATH and SHINGLES.
YARD, Georgia Street, one square north-west of Union Depot.

HOOSIER SAW WORKS! INDIANAPOLIS, - - IND. All kinds of Saws Manufactured and Repaired.

Chapman Jessie, music teacher, res 100 Broadway.
Chapman John A, carp, res 214 N Pine.
Chapman John W, blksmith, res 379 N California.
Chapman Joseph, lab, res 351 Prospect.
Chapman Lydia, res 143 Virginia ave.
Chapman Thomas S, carp, res 379 N California.
Chapman Tracy J, mach, res 351 Prospect.
Chapman Wm, blksmith, res 379 N California.
Chapman Wilson (col'd), lab 809 N Meridian.
Chappel H Chester, clk, rooms 48 N East.
Chappell Charles W, clk, res 81 Mass ave.
Charity Organization Society; Charles Martindale, sec; Plymouth Church, n w cor Circle and Meridian.
Charles Abram B, carp, res 311 N West.
Charles Abram L, lab, res 311 N West.
Charles Benjamin B, miller, res 16 Brett.
Charles Charles, lab, res 31 Palmer.
Charles Dennis, lab, res 109 S Noble.
Charles Joseph B, painter, res 16 Brett.
Charles Louis J, painter, res 340 E New York.
Charles Thomas, res 109 S Noble.
Charron Claude, Manager The Denison Hotel, s e cor Penn and Ohio.
Charron Stephen, bookkeeper Car Works, bds St Charles Hotel.
Chase George, conductor I B & W Ry, rooms 25 Hubbard blk.
Chase George B, bds Grand Hotel.
Chase Harry, lab, bds 84 E Ohio.
Chase Hiram J, press feeder, res 183 Harrison.
Chase Levi H, engineer, res 183 Harrison.
Chase Martin, lab, bds 54 Newman.
Chase Wm H, fireman, bds 183 Harrison.
Chasteen Charles, bartender, bds 183 Douglass.
Chasteen Harry W, cooper, res 193 Patterson.
Chasteen Jacob Mrs, res 554 W North.
Chasteen Jesse V, res 554 W North.
Chasteen Samuel W, cooper, res 554 W North.
Chatard Francis Silas Rt Rev, Bishop of Vincennes, res 76 W Georgia.
Chatham Charles, brakeman, bds 182 W Washington.
Chatman Wm (col'd), lab, res 209 W 6th
Chatten Charles M, finisher, bds 379 N California.
Chatwell Harry (col'd), wks 98 W Vermont.
Chauncey Bridget (wid Patrick), wks The Brunswick.
Cheatham George W (col'd), policeman, res 553 N Mississippi.
Cheely George W, gatekeeper, Mt Jackson.
Cheeney George A, lab, bds 292 W Maryland.

ANESHAENSEL & STRONG,
Wholesale and Retail Dealers in
GAS FIXTURES
Plumbers', Steam and Gas Fitters' Supplies. Repairs Promptly Attended to.
93 North Pennsylvania Street,
(New-Denison Hotel Block.)

Cheeney Wm A, clk, res 94 N East.
Cheeseman Sarah A (wid John), res 109 Laurel.
Cheeseman Thomas, lab, res 109 Laurel.
Cheezum Wm W, printer, res 262 S West.
Chenoweth Daniel A (Chenoweth & Ralph), res Connersville, Ind.
Chenoweth Milton L, lab, bds cor Kentucky ave and South.
Chenoweth & Ralph (Daniel A Chenoweth and Alfred J Ralph), Proprietors Western Hosiery Mills, office 58 S Meridian, mills Connersville, Ind.
Cherdron Charles, shoemkr, res 183 Meek.
Cherry Andrew O, supt Fire Alarm Telegraph, res 217 Broadway.
Cherry Elizabeth (wid Thomas R), res 217 Broadway.
Chesebrough Sheffield, bookkeeper Excelsior steam laundry, res w s Roanoke 1 n of Pratt.
Cheseldine Andrew, blksmith, res 171 S New Jersey.
Cheslyn John J, lab, res 449 N California.
Chester Albert A, stair builder, res 294 Fletcher ave.
Chester Charles N, sawyer, bds 294 Fletcher ave.
Chester Oriel E, lab, res 325½ E Washington.
Chester Thomas, varnisher, res 149 Eddy.
Chestnut John, auditor, res 340 W Vermont.
Chestnut Thomas, physician, res 275 N New Jersey.
Chetester Barbara (wid Wm), res 166 E Morris.
Chetester Wm G, molder, bds 8 W Louisiana.
Chew Horace (col'd), lab 605 N Mississippi.
Chew Wilford, lab, res 867 S Meridian.
Chicago Wall Paper Co Edwin Powell, Manager, Wall Paper and Window Shades, 62 N Illinois.
Child C Harry, printer, res 250 E Vermont.
Child John A jr (A W Snow & Co), res 224 N East.

BEST MATERIAL and BEST WORK IN
MONUMENTS
A. A. McKAIN,
70 East Market Street.

CALL F. FERTIG, PAINTER, BY TELEPHONE.
ESTABLISHED 1850. 40 W. MARKET.

J. B. & J. E. HENDRICKS { **WINDOW GLASS!** 100 East Washington Street.

CLEMENS VONNEGUT | **Foundry & Machinists' Supplies.**
184 and 186 East Washington Street. | Tanite Emery Wheels and Grinding Machinery.

Chas. W. Meikel,
—THE—
Plumber AND Gas Fitter,
75 North Pennsylvania Street,
East Side. OPERA HOUSE BLOCK.

FRANK M. DELL { **COAL and COKE!**
TRY IT. 27 East Georgia Street.

Child Julia A (wid John A sr), res 250 E Vermont.
Childers Calvin F, carp, res s s Vermont 4 w Lynn, (W I).
Childers Eliza J (wid John P), res 235 S Noble.
Childers James P, lab, res 14 Hoyt ave.
Childers James, lab, bds 347 S Delaware.
Childers John R, insurance agt, res s w cor Japan and Raymond.
Childers Joshua, lab, res 300 Mass ave.
Childers Lavina (wid Alexander), res 25 N New Jersey.
Childers Robert G, teamster, res 285 Huron.
Childers Stephen L, tinner, bds 25 N New Jersey.
Childers Wm H, gardener, res s w cor Japan and Raymond.
Childs Maria (col'd), governess 272 N Penn.
Chiles Benjamin F, medical student, res 686 N Illinois.
Chill Charles F, clk, res 256 S Penn.
Chill John, butcher, res 287 E Washington.
Chill John W, clk postoffice, res 86 Shelby.
Chill Samuel J, lab, res 287½ E Washington.
Chill Thomas M, janitor public school No 26, res w s Beeler 2 s 7th.
Chilton Albert R, tel messenger, res 251 Fayette.
Chilton Thomas L, sewing machine agt, res 251 Fayette.
Chilton Wm S, molder, res 325 W Morris.
Chinn John H (col'd), lab, res 140 Agnes.
Chisim Robert (col'd), res 352 W North.
Chislett Frederick W, Superintendent Crown Hill Cemetery, office at cemetery, res same.
Chislett John, bookkeeper Crown Hill cemetery, res same.
Chislett Richard E, trav agt Layman, Carey & Co, res Crown Hill cemetery.
Chittendon Curtis L, salesman 147 S Meridian, res 322 N Mississippi.
Chitwood Maria (Chitwood & McKay), res 80 N Illinois.

BEE HIVE PLANING MILL!
FRONT DOORS!
WHOLESALE AND RETAIL.
BOTTOM PRICES.
73 Pendleton Avenue.
See advertisement, page 5.

Chitwood & McKay (Maria Chitwood and Emma McKay), notions 164 Virginia ave.
Chives Enos B, farmer, res 253 Mass ave.
Chives Ira, barber, bds 111 E Washington.
Choate Rufus M, clk, bds Surgical Institute Hotel.
Christ Wm, lab, res 66 W Maryland.
Christensen Mads, driver, res 160 Buchanan.
Christerson Thomas W, bricklayer, res 116 W 7th.
Christian August, saloon and boarding house, 21 and 23 Kentucky ave.
Christian John, dairy, Schurman ave (N I) res same.
Christian John C, carp, bds Haughsville.
Christian Union (The), John C Winston manager, 40 Vance blk.
Christian Wilmer F (Shover & Christian), res 146 E Vermont.
Christie Andrew J (col'd), cook, bds Capital House.
Christie John A, lab, res 255 S Delaware.
Christie John L, fireman, res 89 E McCarty.
Christie Thomas E, switchman, res 89 E McCarty.
Christie Wm C, second hand goods, 267 W Washington, res same.
Christison David, brickmason, res 130 Laurel.
Christman Catharine (wid John), res 276 N Mississippi.
Christman Ferdinand, saloon, 44 W Washington, res 134 W Maryland.
Christy Albert (col'd) lab, res rear 199 Agnes.
Christy Ella M (col'd), teacher public school No 18, res 81 Yandes.
Christy Francis M, carp, res Belmont.
Christy Israel (col'd), lab, res 195 Agnes.
Christy Levi E (col'd), principal public school No 18, res 81 Yandes.
Christy Lizzie I Miss, laundress, res 193 W 1st.
Christy Mary E Miss, laundress, res 193 W 1st.
Christy Rachael C (wid John), res 193 W 1st.
Christy Wm W (col'd), laundry, 359 Blake, res same.
Church Albert, carp, res 498 E Washington.
Church Andrew S, carp, res 151 Pendleton Pike.
Church George W, engineer, res 77 Meek.
Church James N, commission merchant, 245 E Washington, res 294 E Market.
Church John D, bookkeeper, res 294 E Market.
Church Joseph H, sawmkr, res 164 Blake.
Church Lewis E, book agt, res 463 English ave.
Church Richard H, varnisher, res 55 William.
Church Zenos K, carp, res 463 English ave.
Churchill Joshua (col'd), lab, res 71 Budd

Shover & Christian, CONTRACTORS and BUILDERS.
Agents for French Plate Glass and Mirrors.
124 E. Vermont St.

AT BRYCE'S BAKERY ONLY THE BEST QUALITY OF GOODS ARE MANUFACTURED.

Churchill Wm, teacher Indianapolis Classical School, res 339 N Penn.
Churchman Francis M (S A Fletcher & Co), res Pleasant View road, 6 miles s e of city.
Churchman Jewett G, messenger Adams Ex Co, res 138 W Michigan.
Churchman Wm F, clk Fletcher's Bank, res Pleasant View road, 6 miles s e of city.
Chuskey Julius, lab, res 468 E Washington.
Cicero Mathew (col'd), waiter, res 80 Eddy.
Ciener Isaac, res 232 W Ohio.
Cilley Henry, clk, bds 340 N Meridian.
Cimmerman, see also Zimmerman.
Cimmerman Charles, cigarmkr, res 38 Concordia.
Cimmerman George, lab, res 38 Concordia.
Cimmerman Jessie, res 38 Concordia.
Cincinnati, Hamilton and Dayton R R, C C Waite, Vice-President and General Manager, Cincinnati; Samuel Stevenson, General Passenger and Ticket Agent, Cincinnati; H G Stiles, Freight Agent; James O'Neil, Passenger and Ticket Agent; C S Butterfield, City Passenger Agent; Ticket Office cor Illinois and Kentucky ave.
Cincinnati, Indianapolis, St. Louis and Chicago R R, M E Ingall, President, Cincinnati Ohio; Indianapolis offices s e cor Delaware and Louisiana, W C Hobbs Agent, J W Sherwood, Superintendant.
Circle House, F Rudolph Welz propr, 15, 17 and 19 N Meridian.
Circle Park Hotel, Mrs Maria Rhodius, Proprietor, 11, 13, 15 and 17 Circle.
Circle Mathew, butcher, bds 319 Virginia ave
Circle Wm R, tel opr, bds 68 Summit.
Citizens' Gas Light and Coke Co, G F Adams, President; Wm Enfield, Secretary; John R Pearson, Superintendent; 68 E Market.
Citizens' National Bank, George B Yandes, President; George W Johnston, Cashier; 11 and 13 E Washington.
Citizens' Odorless Co, J E Collins manager, 7 Baldwin Block.
Citizens' Street Railway Co, Charles F Johnson, pres; Albert W Johnson, supt; Thomas L Johnson, treas; Arthur A Anderson, sec; 76 W Louisiana.
City Assessor's office, room 5 court house.
City Attorney's office, room 15 court house.
City Brewery, P Lieber & Co, Proprietors, 514 to 546 Madison ave.
City Clerk's office, room 2 court house.
City Directory, R L Polk & Co, Publishers, office s e cor Circle and Meridian. Directories of the principal cities of the United States and State Gazetteers on file for reference.

EDWARD GOE & CO.
CHOICE
CANNED GOODS
52 North Pennsylvania St.

City Dispensary, John J Garver M D, supt; 32 E Ohio.
City Engineer's office, room 12 court house.
City Hospital, Wm N Wishard M D, Superintendent, n w cor Locke and Margaret.
City Marshal's office, room 17 court house.
City Treasurer's office, room 1 court house.
Claffey Charles F, carp, res 28 Spruce.
Claffey Christian, drayman, res 87 S Linden.
Claffey Christopher, cabinetmkr, bds 91 English ave.
Claffey Conrad, st sprinkler, res 91 English ave.
Claffey Ellen (wid Anton), res w s Singleton 2 s Iowa.
Claffey Frederick, carp, res 136 Dorman.
Claffey Frederick, harnessmkr, res 87 S Linden.
Claffey George C, blksmith, bds 87 S Linden.
Claffey Henry C, cabinetmkr, bds 91 English ave.
Claffey Wm, blksmith, res 79 S Linden.
Claffey Wm, clk Spiegel, Thoms & Co, res 91 English ave.
Claggett John H M, clk I B & W R R, res 265 N Mississippi.
Claiborne Leonard A, trav agt, res 333 N Liberty.
Clancy James, lab, res 5 Arthur.
Clancy John D, lab, res 592 E St Clair.
Clapp Alice P, teacher public school No 8, res 466 N Alabama.
Clapp Herbert E, watchman, res 73 Harmon.
Clapp Julia, wks 74 Spruce.
Clapp Thomas H, Optician and Watchmaker, 93 N Penn, res 466 N Alabama.
Clapp Will H, clk Indiana Insurance Co, res 466 N Alabama.
Clapp W Murray, clk Grubb, Paxton & Co, res 466 N Alabama.
Clark Alvin J, physician, res 110 Mass ave.

Agent for HALE'S HYDRAULIC ELEVATORS.
E. H. KETCHAM
ARCHITECT,
S. A. Fletcher & Co's Bank Building. Plans, Specifications, Detail Drawings and Contracts. Domestic, Ecclesiastical and Public Buildings of all kinds. Plumbing, Steam Heating and Ventilating a Specialty.

L. Mueller, "THE TAILOR," 40 S. Illinois St.

BECKER & SON MERCHANT TAILORS!
99 EAST WASHINGTON STREET

J. GILES SMITH, Plumber, 76 NORTH PENNSYLVANIA ST., (west side street.) BEST WORKMEN.
AGENT FOR ARCHER & PANCOAST'S GAS FIXTURES. ALSO, THE GLASS WATER-CLOSET.

L. Bradford,
Solicitor of American and Foreign
PATENTS
Office, Rooms 16 & 18 Hubbard Block, Cor. Washington and Meridian Sts., Indianapolis, Ind. See Advertisement under head of "Patent Solicitors" in classified list.

Clark Anna, res 20 Hill.
Clark Arthur H, clk 111 S Meridian, res 314 N Alabama.
Clark Bell (wid Thomas) res 61 Ellen.
Clark Benjamin F, millwright, res 509 Ash.
Clark Caroline (wid Dutchie), res 52 Summit.
Clark Charles, engineer, res Brightwood.
Clark Charles (col'd), lab, res rear 682 N Mississippi.
Clark Charles A, clk R M S, rooms 47 Russell ave.
Clark Charles A, policeman, res 18 Shelby.
Clark Charles B, clk, res 139 W Michigan.
Clark Charles E, lawyer, 8 Baldwin blk, res 100 Naomi.
Clark Charles E (col'd), waiter, 117 Douglass.
Clark Charles L, engineer, res Brightwood.
Clark Charles M, carp, res 217½ E Washington.
Clark Charles S, clk, bds 121 N Mississippi.
Clark Clara C (wid John), res 222 W Ohio.
Clark Daniel R, Photographer, 66½ E Washington, res same. (*See adv.*)
Clark Edward, silversmith, res 160 Virginia ave.
Clark Edward B, saloon, 192 Mass ave, res s e cor Market and Circle.
Clark Elizabeth (col'd), wks 384 N Tennessee.
Clark Elliott D (Kolyer & Clark), res 202 W Washington.
Clark Elmer H, photographer, res 66½ E Washington.
Clark Ephraim G, watchmkr Craft & Co, bds Enterprise Hotel.
Clark Frank, planer, bds 457 W New York.
Clark George (Gallup, Clark & Co), res Chicago, Ill.
Clark George, lab, res 20 Hill.
Clark Harry, lab, res 272 W Maryland.
Clark Henry H, bookkeeper M J Osgood, res 88 W Ohio.
Clark Henry, engineer, res 35 S California.

EDGAR J. HODGSON,
ARCHITECT
AND SUPERINTENDENT,
"Telephone." Rooms 14—25, 37 W. Wash'ton St.
INDIANAPOLIS, IND.

Clark Hugh, carriagemkr, res 312 W Washington.
Clark Isaac, broommkr, res Eldridge nr Olive.
Clark Isaac (col'd), lab, bds 13 Lafayette.
Clark Isaac N R Rev, pastor South Street Baptist Church, res 808 N Meridian.
Clark I Mrs, bds Bates House.
Clark James E, commission, res 277 N East.
Clark James E, engineer, res 462 S Illinois.
Clark James H (Parker & Clark), res 272 W Maryland.
Clark Jane E Mrs, midwife, res 462 S Illinois.
Clark John, attendant Insane Hospital.
Clark John, chairmkr, res 228 S West.
Clark John, lab, res 20 Hill.
Clark John (col'd), lab, res rear 789 N Mississippi.
Clark John, trav agt, rooms 28 Grand Opera House bldg.
Clark John S, conductor, res 119 S Noble.
Clark John T (Clark & Lancaster), res 189 Bright.
Clark John W, student, bds 856 N Meridian.
Clark Joseph H (J H Clark & Co), res 856 N Meridian.
Clark Joshua, lab, bds 324 Lincoln ave.
Clark Joshua J, clk, res 246 N Illinois.
Clark J H & Co (Joseph H Clark and James S Anderson), mnfrs of reclining chairs, 85 and 87 E South.
Clark Kate (wid John C), res 31½ Kentucky ave.
Clark Levi, grain dealer, res 229 Coburn.
Clark Levi, lab, rooms 11 N Liberty.
Clark Maggie, governess Home for Friendless Colored Children.
Clark Maria (wid James), res 177 W Vermont.
Clark Marquis L, bridge builder, res 508 S Illinois.
Clark Martha (col'd, wid James), res rear 789 N Mississippi.
Clark Mary E, wks California House.
Clark Michael, lab, res 312 S West.
Clark M Lafayette, carp, res 824 E New York.
Clark Nellie I, cook California House.
Clark Noah A, engineer, res 343 Mass ave.
Clark Oliver E, lab, res 334 E Washington.
Clark Rachael K (wid Wm T), res 27 Lockerbie.
Clark Reuben O, carp, res 178 W Michigan.
Clark Richard F, printer, bds 17 Kentucky ave.
Clark Richard R, plasterer, res 249½ W Washington.
Clark Ross, lawyer, 100 E Washington, rooms same.
Clark Ruth E (wid Caleb B), res 436 Blake.
Clark Sarah J, propr Adams House, 272 W Maryland.

P. GRAMLING & SON, DEALERS IN READY MADE CLOTHING AND GENTS' FURNISHING GOODS, No. 35 East Washington Street.

COBURN & JONES PLANING MILL and LUMBER YARD
Georgia Street, one square north-west of Union Depot.

HOOSIER SAW WORKS! INDIANAPOLIS, - - IND. } All kinds of Saws Manufactured and Repaired.

Clark Thomas F (Gallup, Clark & Co), res Farmer City, Ill.
Clark Thomas H, grain, res 350 N Tennessee.
Clark Thomas J, mach, res 52 Fayette.
Clark Thomas W, plasterer, bds 209 W Market.
Clark Timothy J (T J Clark & Co), res 105 Bates.
Clark Titus (col'd), lab 731 N Meridian.
Clark T J & Co (Timothy J Clark and Michael H Farrell), marble works, 212 W Washington.
Clark Wm (Wm Clark & Co), res 139 W Morris.
Clark Wm, physician, 250 N Illinois, res same.
Clark Wm (col'd), teamster, res 245 Spruce.
Clark Wm, trav agt, rooms 75 W Ohio.
Clark Wm A, painter, res 44 Paca.
Clark Wm B, medical student n w cor Circle and Market.
Clark Wm H, lab, res 462 S Illinois.
Clark Wm H, physician, 250 N Illinois, res same.
Clark Wm L, engineer, res 447 S Tennessee.
Clark Wm & Co (William Clark and Richard Voorhees), produce, 67 and 69 N Delaware.
Clark & Lancaster (John T Clark and Robert H Lancaster), Horseshoers, 27 N Tennessee. (*See adv.*)
Clarke Alfred D (Bowen, Stewart & Co), res 121 N Mississippi.
Clarke Charles D, clk, res 277 N Delaware.
Clarke George H, student, bds Irvington.
Clarke Harry P, student, bds Irvington.
Clarke Michael F (Clarke & McGauly), res 240 Fletcher ave.
Clarke & McGauly (Michael F Clarke and James McGauly), plumbers, 23 Mass ave.
Clary, see also Cleary.
Clary David F, merchant police, res 508 S East.
Clary David R, clk, bds 65 E McCarty.
Clary Ellis R, clk, res 65 E McCarty.
Clary Jasper N, merchant police, res 65 E McCarty.
Clary Worthington J, policeman, res 249 Fletcher ave.
Clauson Bertha E Miss, stenographer, res 138 N New Jersey.
Clauson John F, wood, bds 109 Malott ave.
Clawson Clarence M, agt Excelsior School Furniture Co, 22 S Illinois, res 296 W New York,
Clawson Edwin N, clk, bds 296 W New York.
Clawson Hannah M (wid Andrew), boarding house, 296 W New York.
Clawson James B, trav agt, bds 296 W New York.
Clawson John C, Propr Planters Hotel, 84 S Illinois.

ANESHAENSEL & STRONG,
—GAS FIXTURES AND—
PLUMBING
Estimates furnished for Gas Piping and Plumbing. We do only good, first-class work, at reasonable prices.
93 North Pennsylvania Street,
New-Denison Hotel Block.

Clay Abraham S, teamster, bds 197 Yandes.
Clay Benjamin (col'd), lab, res 5 Coe.
Clay Conn, waiter, res 25 Columbia.
Clay Henry (col'd), janitor, res 373 W North.
Clay Henry (col'd), lab 86 E Market.
Clay Henry (col'd), lab 121 W Vermont.
Clay Henry (col'd), lab, res 245 W 7th.
Clay Ira (col'd), shoemkr, res 219 E Georgia.
Clay James, cooper, res 51 Blake.
Clay Lucinda (col'd), hair goods, 27 Mayhew, res same.
Clay Patrick, lab, res 358 S West.
Clayborn Anna (col'd), wks 100 E Michigan.
Claypool Edward F, res 182 N Meridian.
Claypool John W, lawyer, 21 and 23 E Washington, res 1088 N Illinois.
Claypool Newton (Downing & Claypool), res 242 N Penn.
Claypool Solomon (Claypool & Ketcham), res 1088 N Illinois.
Claypool & Ketcham (Solomon Claypool and Wm A Ketcham), Lawyers, 21 and 23 E Washington.
Clayton Amos (col'd), lab 288 N Delaware.
Clayton Charles J, carp, res 256 S East.
Clayton George W, trav agt, 8 W Louisiana, bds Pyle House.
Clayton Henry (col'd), lab 208 Central ave.
Clayton Hiram, lab 71 Oak.
Clayton John W, mach, res 94 N East.
Clayton Joseph, painter, rooms 166 N Delaware.
Clayton Joseph O, dentist, 24½ E Washington, res 128 W Vermont.
Clayton Leonidas W, trav agt 87 S Meridian, res 522 Broadway.
Clayton Lillie F Miss, wks 32 Circle, res 300 S Delaware.
Clayton Wm W, trav agt 87 S Meridian, res 522 Broadway.
Clear Jeremiah, lab, res rear 273 S West.
Clear Wm, lab, res rear 273 S West.
Clearwater Hiram R, express messenger, res 47 Dunlop.

YOU BUY BUT ONE, GET THE BEST
MONUMENT
—OF—
A. A. McKain,
70 East Market Street.

House Painting, "TELEPHONE," 40 W. MARKET, **F. FERTIG.** Established 1850.

J. B. & J. E. HENDRICKS, 100 EAST WASHINGTON STREET. } **Paints and Oils!**

CLEMENS VONNEGUT, 184 and 186 East Washington Street. { **HARDWARE AND TOOLS!** BUTCHERS' TOOLS AND MACHINERY.

CHAS. W. MEIKEL,
Wholesale and Retail Dealer in
Gas Fixtures, Lamps and Plumbing Materials,
75 N. Pennsylvania St., (east side).
OPERA HOUSE BLOCK.

FRANK M. DELL, { **HARD COAL** A SPECIALTY.

Cleary, see also Clary.
Cleary Andrew F, watchman, res 258 Douglass.
Cleary Daniel, lab, res 16 Cook.
Cleary Johanna (wid John), bds 232 Huron.
Cleary John W, mach, res 232 Huron.
Cleary Mary, attendant Insane Hospital.
Cleary Patrick, porter, res 523 N West.
Cleaveland Calvin C, sign painter, res 401 S Delaware.
Cleaveland Charles F (Cleaveland & Adams), res 605 N Mississippi.
Cleaveland Esau (col'd), res 139 Virginia ave.
Cleaveland John B, Real Estate and Mining, 29½ N Penn, res 605 N Mississipi.
Cleaveland & Adams (Charles F Cleaveland and Robert H Adams), Insurance, Real Estate, Loan and Rental Agents, 31 and 33 N Penn. (*See adv.*)
Cleaver Jefferson, brick mason, res 371 E Ohio.
Cleaver John, fireman, bds 371 E Ohio.
Cleckner Clara, actress, res 29 Ellsworth.
Cleckner Eliza (wid Simon), res 29 Ellsworth.
Clegg John, lab, bds 276 W Maryland.
Cleggett John C, bds Occidental Hotel.
Cleland John E (Cathcart, Cleland & Co), res 32 W St Clair.
Clem Aaron (Clem & Easterday), res Brightwood.
Clem Wm F, clk, rooms 99 Mass ave.
Clem & Easterday (Aaron Clem and Luther R Easterday), grocers, 49 Mass ave.
Clemens Edward B, printer, res 78 N New Jersey.
Clemens Clarkson S, lab, res 172 W Georgia.
Clemens George, baker, bds 262 E Washington.
Clemens George, carp, res s s Weghorst 1 e Japan.
Clemens Lydia, housekeeper 13 S Mississippi.

BEE HIVE PLANING MILL!
FLOORING, SIDING, Etc.
73 Pendleton Ave.
See advertisement, page 5.

Clemens Peter, carp, bds s s Weghorst 1 e Japan.
Clement John, carp, rear 24 E Georgia, res 10 Harrison.
Clements Augustus R, engineer, res 170 John.
Clements Cyrus, lab, res 42 Helen.
Clements John H, printer, res 208 Huron.
Clements John R, mach, res Brightwood.
Clements John S, engineer, res 100 Hill ave.
Clements Leo, res 452 N West.
Clements Lyman F, clk Edward Goe & Co, res 140 W Vermont.
Clements, Milton H, miller, bds 139 Geisendorff.
Clements Thomas, engineer, res Brightwood.
Clements William A, carp, res 139 Geisendorff.
Clements Wm C, lab, res 258 Davidson.
Clemons Theodore L, trav agt Layman, Carey & Co, bds Occidental Hotel.
Clendening James, res 45½ Virginia ave.
Cleveland, Columbus, Cincinnati & Indianapolis Ry, J O Ewan, Asst Supt; Albert S White, Freight Agt; Offices Union Building.
Cleveland Paper Co, Wm O DeVay, res agt, office 23 E Maryland.
Clevell Adolphus, marble cutter, res 406 Virginia ave.
Clevell Emma (Clevell Sisters), res 406 Virginia ave.
Clevell Sisters (Mrs Emma Clevell and Miss Zora Clevell), notions, 406 Virginia ave.
Clevell Zora (Clevell Sisters), res 406 Virginia ave.
Click John, teamster, res 617 Madison ave.
Clifford Amos, coal, 203 Indiana ave, res 374 N West.
Clifford Belle, clk, res 511 N Mississippi.
Clifford Benjamin F, trav agt 125 S Meridian, res 333 N West.
Clifford Burnett, lab, res 199 W Maryland.
Clifford Henry C, lab, res 244 S Tennessee.
Clifford John, res 384 N West.
Clifford Mary A (F P Smith & Co), res 270 N West.
Clifford Miles (Kealing & Clifford), res 384 N West.
Clifford Patrick, lab, res 144 Dorman.
Clifford Timothy, car inspector, res 144 Dorman.
Clifford Vincent G, lawyer, 35 and 36 Vance blk, res 384 N West.
Clifford Wm, grocer, 509 N Mississippi, res 511 N Mississippi.
Clifford Wm L, bookkeeper Aneshaensel & Strong, res 511 N Mississippi.
Clift Kate, wks Denison Hotel.
Clifton Charles W, General Agent Ætna Life Insurance Co, of Hartford, Conn, 15 and 16 Talbott Block.
Clifton Jacob W, printer, res 122 N Mississippi.

Shover & Christian, **CONTRACTORS and BUILDERS.** Agents for French Plate Glass and Mirrors. 124 E. Vermont St.

BRYCE'S BREAD AND CRACKERS, 14 and 16 East South St.

Cline, see also Kline and Klein.
Cline Ada, rooms 15 Grand Opera House bldg.
Cline Edward S, fireman, bds 4 Highwater.
Cline George S, subscription books, 15 Vance blk, res Valparaiso, Ind.
Cline Jacob W, engineer, rooms 15 Grand Opera House bldg.
Cline Margaret J (wid David L), res 37 Minerva.
Cline Mary J (wid Samuel), res 4 Highwater.
Cline Oscar, molder, bds 4 Highwater.
Cline Wm W, scroll sawyer, res 76 Summit.
Clines Henry (col'd), lab, res 50 Beeler.
Clines Isaac H, painter, 232 S Missouri, res same.
Clines James, painter, res 232 S Missouri.
Clingenpeel Wm, clk, bds 66 Indiana ave.
Clinger Nona, cashier Merrill, Meigs & Co, res 381 N Tennessee.
Clinger Wm O, clk, bds 182 W Washington.
Clinton Emma L, teacher, res Irvington.
Clinton Harriet (wid Edward D), res 258 Shelby.
Clinton James (col'd), res rear 321 N Illinois.
Clinton John R, cashier county treasurer, res 277 Virginia ave.
Clinton Martin L, teamster, res 258 Shelby.
Clippinger Annie L Mrs (wid George W), bds Denison House.
Clippinger Wm H, clk H Lieber & Co, res 231 E South.
Clodfelter Henry W (H W Clodfelter & Co), res 730 E Market.
Clodfelter H W & Co (Henry W Clodfelter), carpenters, 61 S Penn.
Cloe Freeman, teamster, 42 S New Jersey.
Cloe Roland, painter, res 4 Highwater.
Cloke Albert, baggagemaster, res 46 N Mississippi.
Clonan Julia, wks 600 N Alabama.
Closser Joseph A (J A Closser & Co), pres Capital Elevator Co, res 655 N Delaware.
Closser J A & Co (Joseph A Closser, S C Hanna and Milton A Woollen), grain dealers, 12 Sentinel bldg.
Closson John D (col'd), barber, 42 Malott ave, res 42½ Malott ave.
Cloud Bayless, engineer, res 269 E New York.
Cloud Burton L, checkman, res 58 Michigan ave.
Cloud Caleb T, trav agt, res 116 Huron.
Cloud Charles W, paperhanger, res 380 Dillon.
Cloud Dudley T, carp, res 23 Elk.
Cloud Henry F, res 260 Coburn.
Cloud John K, carp, res 380 Dillon.
Cloud Noah (col'd), res 15 Rhode Island.
Cloud Robert T, mach hand, res 103 Dougherty.
Cloud Robert T S, physician, res 380 Dillon.

EDWARD GOE & CO.
—FINE—
Roasted Coffee
52 North Pennsylvania St.

Cloud Theodore, trav agt Irmer & Moench, res 116 Huron.
Cloud Thomas J, clk, bds 42 S Tennessee.
Clouck Andrew, mach, bds California House.
Clough H P, sec Indianapolis Brush Electric Light and Power Co, res Middletown, O.
Clough J Lyle, stenographer Schnull & Krag, res 332 N Alabama.
Clough Wm O, author, 6 Yohn blk.
Cloverdill John, res Excelsior ave 1 n of Brookside ave.
Clum Ambrose L, physician, 11½ W Washington, res same.
Clune John, bookkeeper, res 372 S Tennessee.
Clune John, coremkr, bds 169 S Tennessee.
Clune James, res n w cor Raymond and Shelby.
Clune Michael, mnfr bed lounges, 700 S Meridian, res 633 S Meridian.
Clune Patrick, res n w cor Raymond and Shelby.
Clunt Martha (wid John), res Belmont.
Coan, see also Coen, Cohen and Cohn.
Coan Frank A, bookkeeper, res 21 Plum.
Coan Sidney W, bookkeeper, res 32 Park ave.
Coates Sarah (wid Isaac), res 84 W Vermont.
Coats Charles M (C M Coats & Co), res 254 N Tennessee.
Coats C M & Co (Charles M Coats and Emeline Holden), produce commission, 75 E Market.
Cobb Allen M, bookkeeper, res 7 Bacon blk.
Cobb Arthur, bds 782 N Illinois.
Cobb Campbell H, clk, bds 97 Peru.
Cobb George M, printer, res 286 E Louisiana.
Cobb George O, clk Cobb & Branham, res 22 Lockerbie.
Cobb George W, sec Indianapolis R R Christian Association, res 380 N Mississippi.
Cobb Hattie M, wks 97 Peru.

Agent for HALE'S HYDRAULIC ELEVATORS.
E. H. KETCHAM
ARCHITECT,
S. A. Fletcher & Co's Bank Building. Plans, Specifications, Detail Drawings and Contracts. Domestic, Ecclesiastical and Public Buildings of all kinds. Plumbing, Steam Heating and Ventilating a Specialty.

L. MUELLER, MERCHANT TAILOR, 40 S. ILLINOIS ST.

BECKER & SON, 99 EAST WASHINGTON STREET. } MERCHANT TAILORS

J. GILES SMITH { PLUMBER, GAS and STEAM FITTER
BEST WORKMEN!
76 North Pennsylvania Street (west side street.) LOWEST PRICES! LARGEST STOCK!

FOR A NICE BUSINESS SUIT, GO TO P. GRAMLING & SON,
MADE TO ORDER, No. 35 EAST WASHINGTON STREET.

PATENTS

C. BRADFORD,

Solicitor of American and Foreign Patents, 16 and 18 Hubbard Block, Indianapolis, Ind. See advertisement under head of "Patent Solicitors" in classified list.

Cobb Henry, lab, res 4 Arthur.
Cobb Joseph E, city editor Times, res 30 Broadway.
Cobb Julia B (wid Edward A), res 97 Peru.
Cobb Mary A (wid Daniel) res 380 N Mississippi.
Cobb Samuel H (Cobb & Branham), res 22 Lockerbie.
Cobb Thomas R, bookkeeper Cobb & Branham, and sec and treas the Stockman Ice Machine Co, res 407 N East.
Cobb & Branham (Samuel H Cobb and George F Branham), Coal and Coke. Principal office 50 N Delaware, coal yards 140 S Alabama and 458 E Ohio (*See adv.*)
Cobble Mary (wid Harry), res 315 W Market.
Cobert Clinton, teamster, res N Indinapolis.
Cobert Washington, farmer, res N Indianapolis.
Cobert Washington jr, teamster, res N Indianapolis.
Coberth Millard F, mach, bds 159 Union.
Coble Daniel, teamster, res 115 Hosbrook.
Coble David A, carp, res 198 Bright.
Coble George jr, porter, res 198 Bright.
Coble George, lab, res 383 W New York.
Coble George A, physician, 34 E Ohio, res same.
Coble George W, attendant Insane Hospital.
Coble Lawson A, student, bds Irvington.
Coble Mary, grocer, 173 S East, res 115 Hosbrook.
Coble Oliver P, carp, res 115 Hosbrook.
Coble Wm O, clk, bds 198 Bright.
Cobler Jesse, lab, res 388 E Market.
Cobler Wm M, foreman, res 280 Railroad.
Coburn Charles T, clk, bds 126 E Ohio.
Coburn Henry (Coburn & Jones), res 121 E New York.
Coburn Irving, paperhanger, res 71 Oak.
Coburn James F, mach, res Belmont.
Coburn John, res 71 Oak.
Coburn John (Coburn & Irvin), res 126 E Ohio.

EDGAR J. HODGSON,
Architect and Superintendent,
Rooms 14—25, 37 West Washington St.,
"Telephone." INDIANAPOLIS, IND.

Coburn John C, lab, res 163 W Maryland.
Coburn Mary A (wid Augustus), res 71 Oak.
Coburn Walter F, lab, res Belmont.
Coburn Willard H (Coburn & Weelburg), res 295 Union.
Coburn & Irvin (John Coburn and Wm Irvin), lawyers, 29½ N Penn.
Coburn & Jones (Henry Coburn and Wm H Jones), Planing Mill, Lumber and Sash, Door and Blind Manufacturers, cor Mississippi and Georgia. (*See adv.*)
Coburn & Weelburg (Willard H Coburn, George F Weelburg), live stock brokers, Union Stock Yards.
Cochran Arthur, st car driver, bds 334 Douglass.
Cochran James M, carpenter, 327 E St Clair, res 200 Ash.
Cochran Quincy A, lab, bds 190 W 3d.
Cochran Thomas J, teamster, res 750 W Washington (W I).
Cochran Wm (New & Co), bds 191 W Vermont.
Cochran Wm A, carp, res 322 Union.
Cochran Wm M, sec Mutual Aid Association of America, res 156 College ave.
Cochrane Andrew J, res 229 E Louisiana.
Cochrane George W, clk George C Pearson, res 424 N Mississippi.
Cochrane Samuel W, carp, res 424 N Mississippi.
Coddington Elizabeth (wid Samuel), res 96 Harrison.
Coddington Wm, engineer, res 28 S Pine.
Coder Harry F, bookkeeper 132 S Penn, res 24 W Walnut.
Cody Minnie (wid Thos W), bds 28 N West.
Coe Charles B, General Agent Northwestern Mutual Life Insurance Co, 60 E Market, res 850 N Penn.
Coe Henry, manager insurance department Drew & Bennett, 13 Martindale blk, res 285 N Delaware.
Coe Orris K, roofer, rooms 80 W Ohio.
Coen, see also Coan, Cohen, and Cohn.
Coen George, tobacco stripper, res 25½ Virginia ave.
Coen John, res 284 N West.
Coen Mary (wid Wm), rooms 25½ Virginia ave.
Coen Sarah J (wid Silas), res 567 N West.
Coffee Lafayette (col'd), lab, res 12 Quince.
Coffey Wilfred J, lab, res197 W Wabash.
Coffin Abraham P, cigarmkr, res 195 S Pine.
Coffin Albert W (Coffin, Greenstreet & Fletcher), res 517 N Delaware.
Coffin Arthur, clk, res 474 E 8th.
Coffin Carrie (wid Erastus), res 44 Cherry.
Coffin Charles E (C E Coffin & Co), res 800 N Penn.
Coffin C E & Co (Charles E Coffin and Charles E Holloway), Real Estate, Loan and Insurance Agents, 90 E Market. (*See adv.*)

Coburn & Jones { Dealers in SASH, DOORS AND BLINDS.
Planing Mill, Georgia St., 1 square north-west of Union Depot.

HOOSIER SAW WORKS INDIANAPOLIS, - - IND. } W. B. BARRY, Prop'r. Quality and adjustment warranted unequaled.

Coffin David W (Wiles, Coffin & Co), res 432 N Penn.
Coffin Earl W, lab, bds 444 N East.
Coffin Frank A (Coffin & Barnes), sec and treas Indianapolis Cabinet Co, res 50 College ave.
Coffin Franklin R, real estate, res 444 N East.
Coffin George W, butcher, res 207 Huron.
Coffin Georgie Miss, clk, res 230 N East.
Coffin, Greenstreet & Fletcher (Albert W Coffin, Jason H Greenstreet, Lafayette W Fletcher and James L Fletcher), Pork Packers, Office 5 Chamber of Commerce.
Coffin John W, cigarmkr, bds 37 Hoyt ave.
Coffin Kate Miss, clk, res 230 N East.
Coffin Madison, lab, bds 73 N Alabama.
Coffin Mary (wid Theodore), res 230 N East.
Coffin Mary B (wid Eleazar), res 37 Hoyt ave.
Coffin Minnie Miss, clk, res 230 N East.
Coffin Nelson F, cigarmkr, res 106 Hosbrook.
Coffin Robert, res 210 Broadway.
Coffin Robert M, clk, res 210 Broadway.
Coffin Seth M, mach, bds cor Kentucky ave and Morris (W I).
Coffin Wm E (Coffin & Barnes), cashier Indiana National Bank, res 498 N Fenn.
Coffin Wm J, cigarmkr, 455 English ave, res same.
Coffin Winona, clk, rooms 172 N Delaware.
Coffin Zeno W, real estate, res 121 Elm.
Coffin & Barnes (Wm E Coffin, Frank A Coffin and Henry I Barnes), plow mnfrs, head Malott ave.
Coffman, ses also Kaufman.
Coffman Elizabeth R (wid Henry), res 97 N New Jersey.
Coffman Ella, clk, res 97 N New Jersey.
Coffman Emma, teacher public school No 1, res 97 N New Jersey.
Coffman Henry C, clk, bds 396 S Alabama.
Coffman Jacob, Dealer in Drugs, Oils, Paints, etc, 539 S East cor Dougherty, res same.
Coffman Jerome B, carp, res 359 S East.
Coffman John, foreman, bds 192 W Washington.
Coffman John A L, teamster, bds w s Waverly ave 4 n Clifford ave.
Coffman John S, carp, res 128 Virginia ave.
Coffman Joseph B, painter, res 359 S East.
Coffman Joshua S, clerk criminal court, res 267 S New Jersey.
Coffman Margaret S (wid Jacob), res 255 S New Jersey.
Coffman Nettie, milliner, res 97 N New Jersey.
Coffman Rebecca, res 97 N New Jersey.
Coffman Wm H, clk, res 128 Virginia ave.
Coggins James L (col'd), lab 295 N Alabama.
Cogle John, lab, res 44 Athon.

ANESHAENSEL & STRONG
Plumbing and Gas Fixtures,
We put in cast-iron sinks, well and cistern pumps, sewer pipes, water pipes, gas pipes, bath tubs, wash stands, etc. All work done in a workmanlike manner, and at a reasonable price.
93 North Pennsylvania Street,
New-Denison Hotel Block.

Cogswell Stacey H, carp, res 659 W Vermont.
Cohen, see also Coan, Coen and Cohn.
Cohen Aaron, veterinary surgeon, res 111 Eddy.
Cohen Abraham (A Cohen & Son), res 217 N Illinois.
Cohen Alexander, junk, 38 E Maryland, res 129 Eddy.
Cohen A & Son (Abraham Cohen and Hyam Cohen), pawnbrokers, 31 S Illinois.
Cohen David, lab, bds 312 Potomac.
Cohen David, peddler, res 143 Eddy.
Cohen Henry, loan office, 63 S Illinois, res same.
Cohen Hyam (A Cohen & Son, and G W Lutz & Co), res 156 N East.
Cohen Isaac, clk, res 217 N Illinois.
Cohen Louis, clk, res 111 Eddy.
Cohen Louise (col'd, wid Wm), res s s alley bet 6th and 7th 2 e of Mill.
Cohen Marcus, clk, res 127 Eddy.
Cohen Samuel, lab, res 312 Potomac.
Cohen Solomon (Cohen & Raphael), res 217 N Illinois.
Cohen & Raphael (Solomon Cohen and Abraham Raphael), loan office, 97 S Illinois.
Cohn Abraham, clk, res 296 Virginia ave.
Cohn Benjamin, clothing, 19 S Meridian, res Cincinnati, O.
Cohn Fabian, clk D S Benson, res 125 N Noble.
Cohn Jacob, clothing, bds Bates House.
Coia Arthur C, lab, res 27½ S New Jersey.
Coil Susan, wks 520 E Market.
Cokefair John A, weighmaster, res Haughsville.
Colbert Dennis, lab, res 36 Roe.
Colbert John, heater, res 36 Roe.
Colbert Patrick, watchman, res 36 Roe.
Colbert Patrick C, drayman, res 94 Lincoln lane.

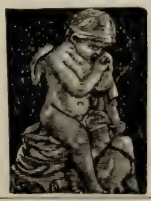
No charge made for making Elegant and Artistic Designs for Monuments
—AT—
A. A. McKain's,
70 East Market Street.

J. B. & J. E. HENDRICKS { **PAINT BRUSHES!**
100 East Washington Street.

CLEMENS VONNEGUT, 184 and 186 East Washington Street. | **UNDERTAKERS' SUPPLIES!** HARDWARE, LININGS, ROBES, ETC.

CHAS. W. MEIKEL'S
Gas Fixture and Lamp House!
PLUMBING, GAS FITTING, ETC.
75 N. Pennsylvania St., (east side).
OPERA HOUSE BLOCK.

Colbert Thomas, constable, room 4 Parkers blk, res 36 Roe.
Colbert Wm, lab, res 36 Roe.
Colborn Abram R (Fraser Bros & Colborn), res Michigan City, Ind.
Colclazer George W, teamster, bds 2 Arch.
Colden Louisa J (wid John E), res 341 S Meridian.
Coldose Perry (col'd), lab, res 17 Columbia.
Cole Albert B (Ayres & Cole), rooms 132 N Alabama.
Cole Albert M, engineer, res 135 N Illinois.
Cole Allen, lab, res 81 High.
Cole Anna Mrs, laundress, res 274 S Tennessee.
Cole Barton W, Dry Goods and Carpets, 9 N Penn and 56 and 58 E Washington, res 144 E New York.
Cole Charles W, engineer, res s s Plum 1 w Ray (W I).
Cole Elizabeth (wid Albert B), res 540 N Mississippi.
Cole Ernest B, manager B W Cole, res 133 E New York.
Cole Georgia Miss, dressmkr, 37½ W Market, res same.
Cole Henry, lab, rooms 126 W Pearl.
Cole James J, physician, 388 N Alabama, res same.
Cole James S, carp, res 602 W Michigan.
Cole John J, mach, res 111 Coburn.
Cole Joseph, lab, res 165 W Washington.
Cole Kate E (wid Richard), res 424 N Meridian.
Cole Mary A (col'd), bds 90 Malott ave.
Cole Oscar F, clk, bds 540 N Mississippi.
Cole Samuel C, printer, res 121 N Delaware.
Cole Wm (col'd), lab, res 1 Lafayette.
Cole Wm (col'd), lab, res rear 32 Malott ave.
Cole Wm W, clk, bds Pyle House.
Colebrook Frederick J, sexton, res 441 N Alabama.
Coleman, see also Colman and Kuhlman.
Coleman Abraham (col'd), lab, res 37 Reid.

M. S. HUEY & SON
BEE HIVE PLANING MILL,
73 Pendleton Avenue.
Good Material at Low Prices. See adv., page 5.

FRANK M. DELL, COAL, COKE AND LIME!
27 EAST GEORGIA STREET.

Coleman Anna (col'd, wid Daniel B), res 55 Howard.
Coleman Charles (col'd), lab, bds 73 Hosbrook.
Coleman Daniel, blksmith, bds Ray House.
Coleman Eli (col'd), lab, res 141 St Mary.
Coleman Frank M, cigarmkr, bds James House.
Coleman George, lab, res 104 Douglass.
Coleman Green (col'd), cook 667 N Delaware.
Coleman Harry (Klee, Coleman & Co), res Dayton, O.
Coleman Harvey B, cigarmkr, res 130 English ave.
Coleman Helen M (wid James P), res 260 Brookside ave.
Coleman Henry, meat market, n w cor West and Sharpe, res same.
Coleman James, attendant City Hospital.
Coleman Jennie (col'd), wks 139 N Meridian.
Coleman John, janitor Abbett bldg, res 378 Blake.
Coleman John, lab, bds 291 W Maryland
Coleman John A, marblecutter, rooms 248 N East.
Coleman Lewis (col'd), waiter, rooms 74 W Market.
Coleman Louisa (col'd, wid Isaac), res rear 123 S New Jersey.
Coleman Maggie (col'd), wks 17 Kentucky ave.
Coleman Martin, boilermkr, res 196 Yandes.
Coleman Mary (wid Martin), res 196 Yandes.
Coleman Mary (col'd, wid Peter), res 229 E Market.
Coleman Mary (wid Wm), res 76 W 9th.
Coleman Matthew P, boilermkr, res 196 Yandes.
Coleman Patrick, saloon, 291 W Maryland, res same.
Coleman Ruhannah (wid Henry), res 378 Blake.
Coleman Sarah (col'd), wks 545 N Alabama.
Coleman Thomas, carp, res 315 Clinton.
Coleman Thomas (col'd), lab, res 2 Valley.
Coleman Wesley (col'd), lab, res 186 Agnes.
Coleman Wm (col'd), lab, res 211 E Market.
Coleman Wm H, stave and heading mnfr, cor Japan and Belt R R, res 19 E Ohio.
Colestock George N, bookbinder, bds St Charles Hotel.
Colestock Wesley S, carp, bds Circle Park Hotel.
Coley Richard (col'd), lab, res 202 W 1st.
Colgan Charles J, bookkeeper, res 170 Christian ave.
Colgan Henrie Miss, supervising principal public school No 10, res 170 Christian ave.
Colgan Mary, principal public school No 1, res 170 Christian ave.

Shover & Christian, CONTRACTORS and BUILDERS
Special Attention Paid to Jobbing.

BRYCE'S STEAM BAKERY, 14 and 16 EAST SOUTH ST.

Colghan Edward, driver Lehman City Transfer Co, res 75 N Illinois.
Coll Hugh, lab, res 116 Oak.
Coll Mary A (wid Dominick), res 432 S Illinois.
Coll Oscar L, lab, res 64 Cleaveland blk.
Coll Wm, lithographer, res 116 Oak.
Collett John, State Geologist, s e cor Market and Tennessee, rooms Blakes Block.
Collie Frederick, chairmkr, res 13 Ellsworth.
Collier, see also Kolyer.
Collier Alexander, sec Marion Trust Co, 42 Vance blk, res 767 N Alabama.
Collier Edward, piano tuner, bds 498 Virginia ave.
Collier James, clk, bds n w cor College ave and 9th.
Collier James L, grocer, 487 N New Jersey, res same.
Collier Josie, teacher public school No 10, res n e cor Central ave and 10th.
Collier John, brakeman, res 122 Maple.
Collier Mary A, dressmkr, res 224 Howard.
Collier Mary L, teacher, res n e cor Central ave and 10th.
Collier Merwin F, state agt New York Underwriters agency, Ætna bldg, bds Spencer House.
Collier Peter F, publisher, Michael J Holy, manager, branch office, 97 N Delaware.
Collier Susanna (wid Joseph), res n e cor Central ave and 10th.
Collier Thomas, mach, res 385 E Georgia.
Collier Wm H, engineer, res 93 S Noble.
Collier Wm S, U S storekeeper, res n e cor Central ave and 10th.
Collins Elisha J, carp, res 62 Lexington ave.
Collins Eliza (wid George W), res 20 W Georgia.
Collins Elizabeth A, teacher public school No 6, res 82 Michigan ave.
Collins Emma (col'd), wks 839 N Illinois.
Collins Frank A, clk, res 162 Virginia ave.
Collins Frank C, express agt, res 295 English ave.
Collins George R (col'd), watchman, bds 314 E Miami.
Collins Herbert, clk, res 735 N Meridian.
Collins Ida Miss, res 369 S Illinois.
Collins James A, lab, res 376 E Market.
Collins James L, baggagemaster, res 234 E Louisiana.
Collins James M, news agt, res 330 W 1st.
Collins James W, clk, bds Roosevelt House.
Collins Jeremiah, mach, res 369 S Illinois.
Collins Jeremiah B (col'd), lab, res N Indianapolis.
Collins Johanna (wid Wm), res 187 Meek.
Collins John, carp, res 369 S Illinois.
Collins John, checkman Grand Hotel.
Collins John, lab, res 187 Meek.

—SEE OUR—
CHEESE COUNTER.
CREAM CHEESE, ROQUEFORT,
PINE APPLE, EDAM, SAP SAGO,
PARMESAN, NEUFCHATEL.
EDWARD GOE & CO.

Collins John, lab, res rear 90 S Illinois.
Collins John E, manager Citizens Odorless Co, 7 Baldwin blk, res 34 Ross blk.
Collins John S, trav agt, res 224 Broadway.
Collins John W, clk, res 47 N East.
Collins Joshua (col'd), lab, bds 397 Mass ave.
Collins Leonard (col'd), lab, bds 131 Mass ave.
Collins Lizzie (wid Charles J), res 46 Leon.
Collins Maggie, dressmkr, res 193 S New Jersey.
Collins Malachi, lab, bds 58 Geisendorff.
Collins Mary, res 40 Geisendorff.
Collins Mary, wks n w cor Park ave and 7th.
Collins Mary, wks 99 W McCarty.
Collins Mary L (wid Wm), res 37½ W Washington.
Collins Michael, peddler, res 330 W 1st.
Collins Nannie (wid Thomas) boardinghouse, 20 W Georgia.
Collins Patrick, hostler, res 58 Geisendorff.
Collins Robert (col'd), lab Shover & Christian, res 397 Mass ave.
Collins Robert W (col'd), lab, res rear 23 S New Jersey.
Collins Thomas, finisher, res 94 S Liberty.
Collins Thomas, lab, res 196 Dougherty.
Collins Thomas E, clk 99 S Illinois, res 20 W Georgia.
Collins Vina K (wid Wm W), res 126 W Vermont.
Collins Wm, bartender, res 50 N East.
Collins Wm, lab, res 23 Willard.
Collins Wm B Rev, pastor California Street M E Church, res 285 Douglass.
Collister Charles, cigarmkr, res 251 E Washington.
Collister Frank, finisher, res Haughsville.
Collopy Michael, policeman, res 42 Windsor blk.
Colman, see also Coleman.
Colman Henry, saloon, 131 W Washington, res 109 N West.

Agent for HALE'S HYDRAULIC ELEVATORS.
E. H. KETCHAM
ARCHITECT,
S. A. Fletcher & Co's Bank Building. Plans, Specifications, Detail Drawings and Contracts. Domestic, Ecclesiastical and Public Buildings of all kinds. Plumbing, Steam Heating and Ventilating a Specialty.

FOR A FASHIONABLE SUIT OF CLOTHES GO TO L. Mueller,
40 SOUTH ILLINOIS ST.

BECKER & SON { MERCHANT TAILORS!
99 EAST WASHINGTON STREET.

J. GILES SMITH { Plumber! Gas Fixtures!
76 North Pennsylvania Street (west side street.) { CHEAPEST AND BEST PLACE IN THE CITY.

W. Bradford,
Solicitor of American and Foreign
PATENTS
Office, Rooms 16 & 18 Hubbard Block, Cor. Washington and Meridian Sts., Indianapolis, Ind. See advertisement under head of "Patent Solicitors" in classified list.

Colsher Peter W, cooper, res 272 W Maryland.
Colston Charles H, lab, res 208 Madison ave.
Colston Columbus, lab, bds 208 Madison ave.
Colter, see also Coulter.
Colter Andrew, lab, res 170 W Morris.
Colter Elizabeth (wid Elijah), res 37½ Virginia ave.
Colter Elizabeth (wid John), res 213 S Tennessee.
Colter George R, cigarmkr, res 370 S Meridian.
Colter John, lab, res 72 Benton.
Colter John A, blksmith, res 256 S Delaware.
Colter Mary J (wid Archibald), res 256 S Delaware.
Colter Richard S, city marshal, 19 court house, res 17 Greer.
Colter Wm B, foreman Emley & Co, res 17 Greer.
Colton Harry, manager Capital City Mnfg Co, res 56 N Mississippi.
Columbus Buggy Co, Arthur W Madden, Manager, Carriages, Phaetons, Surries, Carts, etc, 68 W Washington.
Colvin Alexander, lab, res 59 Dougherty.
Colvin George T, engineer water works Union Stock Yards, res same.
Colvin Helen, matron Deaf and Dumb Institute.
Colvin Jeremiah, expressman, res rear 29 Poplar.
Colvin Scott (col'd), lab, res 154 W North.
Combs George W, medical student, rooms 23 W Ohio.
Combs John H, carp, res 611 S Meridian.
Combs Julia (wid Franklin), res 170 W New York.
Combs Sarah, res 25½ Virginia ave.
Comegys James, res 750 N Illinois.
Comegys Olivia (wid Levi), res 750 N Illinois.
Comer Jacob, stock dealer, res 293 E Miami.
Comer Joseph A, carp, res 493 N East.

EDGAR J. HODGSON,
ARCHITECT
AND SUPERINTENDENT,
"Telephone." Rooms 14—25, 37 W. Wash'ton St.
INDIANAPOLIS, IND.

Comingor Harry B, medical student, res 207 E South.
Comingor John A (Comingor & Marsee), res 76 E Michigan.
Comingor & Marsee (John A Comingor and Joseph W Marsee), Physicians and Surgeons, 77½ S Illinois.
Comingore D Herbert, brakeman, res 719 N Mississippi.
Comingore George, trav agt, res 719 N Mississippi.
Comingore Henry, printer, res 31 English ave.
Comingore Oscar W, plumber, res 719 N Mississippi.
Comingore Wm H, bookkeeper, res 75 E Walnut.
Comly Wm J, clk First National Bank, bds Occidental Hotel.
Commercial Express Fast Freight Line, George S Brecount, agt, 7 and 9 Virginia ave.
Commisky Charles, attendant Insane Hospital.
Commisky Hattie, attendant Insane Hospital.
Commisky Mary, attendant Insane Hospital.
Commisky Susan, attendant Insane Hospital.
Commissioners Court, room 43 court house.
Commlossy Louis, jeweler, res 151 N Illinois.
Commons John M, bookkeeper H T Conde, res 363 N Alabama.
Commons Patrick, lab, res rear w s Newman 2 n Pendleton Pike.
Compagne Virginia, res 128 Huron.
Compton Arunah B, broker, res 225 N California.
Compton Charles S, train dispatcher, bds Union Depot restaurant.
Compton Fred S, clk, bds Roosevelt House.
Compton Joshua A, Physician, 40 E Ohio, res same.
Compton J W, M D, pres Indiana Board of Health, res Evansville, Ind.
Compton Mary, wks 297 N East.
Compton Milton, carp, res 62 Spruce.
Compton Samuel M, trav agt, res 172 N Delaware.
Comstock Ada, clk, res 168 E North.
Comstock Albert S, Pump Manufacturer, 197 to 199 S Meridian, res 372 N Tennessee.
Comstock Charlotte J (wid Charles O), res 359 N Mississippi.
Comstock Frederick B, clk, res 359 N Mississippi.
Comstock Horace A, Jeweler, 15 N Illinois, bds Enterprise Hotel.
Comstock James M, clk, res 168 E North.
Comstock John C, clk, res 168 E North.
Comstock Maria, sewing teacher Indiana Reformatory.

P. GRAMLING & SON, MERCHANT TAILORS, and Dealers in Ready Made Clothing and Gents' Furnishing Goods, 35 E. Washington St.

COBURN & JONES { Wholesale Dealers in Rough and Dressed Pine and Hardwood LUMBER
YARD AND MILL, GEORGIA STREET, 1 square north-west of Union Depot.

HOOSIER SAW WORKS, INDIANAPOLIS, - - IND. { SEND FOR SPECIAL QUOTATIONS.

Comstock Thomas C, watchmkr, res 168 E North.
Comstock Wm T, clk, res 168 E North.
Conant Elisha P, mach, res 279 Yandes.
Conard Charles, res 187 S Alabama.
Conard Charles P (Charles P Conard & Co), res 241 Fletcher ave.
Conard Charles P & Co (Charles P Conard and Wm Eden), saloon, 239 and 241 Fletcher ave.
Conard James, bartender, res 9 Fayette.
Conarroe C J (C J Conarroe & Co), res 229 Virginia ave.
Conarroe C J & Co (C J Conarroe), commission, 78 S Delaware.
Conarroe Israel J, lab, res Mt Jackson.
Conarroe Martin M, commission merchant, res 229 Virginia ave.
Conaty James B, livery, 35 W Pearl, res 297 N Liberty.
Conaway John E, res 400 W North.
Conde Henry T, Agricultural Implements, Hardware and Seeds, 76 and 78 W Washington, res 363 N Alabama.
Condee Sarah F Mrs, res 26 Paca.
Condell Charles R, fireman, res 215 N Noble.
Condell Mary J (wid James S), res 215 N Noble.
Condit Harry H, floor walker J W Hess & Co, res 702 N Meridian.
Condit James M, student, res 702 N Meridian.
Condit John D (J W Hess & Co), res 702 N Meridian.
Condo Elizabeth A (wid George W), res 27 Dillon.
Condo John, blacksmith, res 80 Harmon.
Condon James, wood turner, res 448 N California.
Condon John, lab, res cor Thomas and Dakota.
Condon Josephene (wid Richard), res 405 W Washington.
Condon Kate (wid James) res 448 N California.
Condon Kate, wks 400 N Illinois.
Condon Maggie, pastry cook St Charles Hotel.
Condon Michael, lab, res 49 Jones.
Condon Thomas, lab, res 90 maple.
Condrey Edward M, lab, 334 Douglass.
Condrey James, st car driver, bds 147 W South.
Condrey Samuel H, st car driver, bds 147 W South.
Conduitt Alexander B (Conduitt & Sons), res 186 N Delaware.
Conduitt Allen W (Conduitt & Sons), res 130 W Vermont.
Conduitt Henry C (Conduitt & Sons), res 186 N Delaware.

ANESHAENSEL & STRONG,
GAS FIXTURES AND PLUMBING.
Chandeliers, Brackets, Stand Lights, Drop Lights, Globes, Shades and Burners of all designs at reasonable prices. Repairs done promptly and in a workmanlike manner.
93 North Pennsylvania Street,
(New-Denison Hotel Block.)

Conduitt & Sons (Alexander B Conduitt, Allen W Conduitt, Henry C Conduitt and John V Parker), Wholesale Grocers 136 and 138 S Meridian.
Condy Mary, wks 117 W Washington.
Cone Carrie E Miss, nurse Indianapolis Orphan Asylum.
Cones Charles B (Cones & Son), res Irvington.
Cones Charles E, wholesale tobacco, 58 S Meridian, res 239 Peru.
Cones Constantine B (Cones & Son) res Irvington.
Cones Joseph T (Messick, Somerville & Co), bds Occidental Hotel.
Cones & Son (Constantine B and Charles B Cones), overall mnfrs, 194 S Meridian.
Confare Ephriam, grocer, 250 W Washington, res 315 N Mississippi.
Conger Emanuel H, fireman, res 55 Hoyt ave.
Congley Charles, fireman, bds 129 Bates.
Conklin Annie M, (wid Henry), res 47 Elm.
Conklin David, mailing clk Sentinel Co, res 47 Elm.
Conklin George, brakeman, bds 168 E Market.
Conklin Harry, miller, bds 180 Douglass.
Conklin Israel, hostler, res 217 W Maryland.
Conklin Joseph R, molder, res 27 Thomas.
Conklin Moses, blksmith, res 57 Ash.
Conklin Seth, conductor, res 218 W Maryland.
Conklin Warner A, lab, res n s Washington 4 w I B & W R R (W I).
Conklin Wm H, shoemkr, res 176 Douglas.
Conkling Albert R, lab, res 312 S Illinois.
Conkling David, res 312 S Illinois.
Conkling Dora B, tel opr, res 271 Fletcher ave.
Conkling Elijah, night watchman, Littles Hotel.

LARGEST IMPORTER OF SCOTCH GRANITE
MONUMENTS
IN THE WEST.
A. A. McKain
70 East Market Street.

PAINTING of all kinds, F FERTIG 40 W MARKET { ESTABLISHED 1850. "TELEPHONE."

J. B. & J. E. HENDRICKS { SURGICAL INSTRUMENTS!
100 East Washington Street.

CLEMENS VONNEGUT 184 and 186 East Washington Street. | **CABINET HARDWARE** Upholstery Goods! Pressed Wood Ornaments!

Chas. W. Meikel,
—THE—
Plumber and Gas Fitter,
75 North Pennsylvania Street,
East Side. OPERA HOUSE BLOCK.

FRANK M. DELL, LIME, CEMENT AND PLASTER, 27 East Georgia Street.

Conkling Emma, tel opr, res 271 Fletcher ave.
Conkling Josephine (wid Joseph), res 312 S Illinois.
Conkling J Henry, lab, res 312 S Illinois.
Conkling Margaret (wid Merrick M), res 271 Fletcher ave.
Conlen Edward F, mach hand, res 39 Malott ave.
Conlen James M, car repairer, bds 363 Indiana ave.
Conlen Michael, book agt, res 363 Indiana ave.
Conlen Patrick, pawnbroker, 66 N Illinois, res s w cor Excelsior and Progress aves.
Conley, see also Connelly and Connolly.
Conley Caroline(wid Isaac),res 230 E Pearl.
Conley George (col'd), lab, res s s Legrand ave 3 e Shelby.
Conley James H, conductor, res 303 Blake.
Conley John, baggagemaster, res 31 Rockwood.
Conley Mary (col'd), wks 135 Eddy.
Conley Stanley (col'd), lab, res w s Jefferson ave 2 n Michigan.
Conley Wm H, junk dealer, 22 S New Jersey, res 72 Summit.
Conlon Bridget, dry goods, 385 Indiana ave, res same.
Conlon Peter H, molder, bds n w cor 9th and College ave.
Conly Frank, boilermkr, bds 90 N Delaware.
Conly George, boilermkr, bds 81 Newman.
Conly Mahlon S, mach, res 97 Spann ave.
Conly Tomas, lab, bds 374 S Missouri.
Conn John C (col'd), secondhand goods, 320 and 322 Indiana ave, res same.
Conn Samuel L, carp, res 301 Indiana ave.
Connaughton John P, boilermkr, res 74 Summit.
Connecticut Mutual Life Insurance Co. Brainard Rorison, General Agent, 23 Vance blk.
Connell, see also O'Connell.

—BEE HIVE PLANING MILL—
Lumber, Lath and Shingles,
73 Pendleton Avenue.
See advertisement, page 5.

Connell Daniel, fireman, res 378 E Market.
Connell Daniel, lab, res 30 Roe.
Connell Isaiah, engineer, res 359 E Market.
Connell Kate, wks Spencer House.
Connell Maggie, wks 209 N Penn.
Connell Maggie, wks Denison Hotel.
Connell Mary, wks Grand Hotel.
Connell Maurice, bartender, res 13 Benton.
Connell Thomas A, mach, res 13 Benton.
Connelly, see also Connolly.
Connelly Andrew J, engineer, res 75 N Pine.
Connelly Annie (wid Thomas), res 68 W South.
Connelly Edward G, shoemkr, 192 Virginia ave, res same.
Connelly Henry, boilermkr, bds 19 S Mississippi.
Connelly James H, lab, bds 201 S Illinois.
Connelly John W, conductor, res 111 Meek.
Connelly Mary, wks 952 N Meridian.
Connelly Sarah, wks 139 N Penn.
Connelly Sarah, wks 656 N Delaware.
Connelly Thomas, lab, res 374 S Missouri.
Conner, see also Connor and O'Connor.
Conner Amanda, res 103 S New Jersey.
Conner Archibald, carp, res N Indianapolis.
Conner Benjamin F, clk, res 425 N Penn.
Conner Charles O, brakeman, res 93 Lord.
Conner Daniel, yardmaster, res 37 Lockerbia.
Conner Dennis, cook Deaf and Dumb Institute.
Conner Elizabeth (wid Wm), res 425 N Penn.
Conner Ella L, music teacher, res 55 Malott ave.
Conner Jerome E, switchman, res 532 W Pearl (W I).
Conner John B (Central Printing Co), pres Indiana Farmer Co and chief of Bureau of Statistics of Indiana, res 180 Christian ave.
Conner Joseph W, printer, res 180 Christian ave.
Conner Margaret, wks Grand Hotel.
Conner Mary, res 12 Willard.
Conner Mary (wid Wm), res 105 Patterson.
Conner Maurice, lab, bds 55 Malott ave.
Conner Oliver I, trav agt, res 425 N Penn.
Conner Willis H, asst bureau of statistics, bds 39 Christian ave.
Conner Wm, painter, res 55 Malott ave.
Conner Wm S, foreman, res 30 N New Jersey.
Conner Wm W jr, harnessmkr, bds 90 N Delaware.
Conner W E, conductor, bds Spencer House.
Conners Abbie, wks Grand Hotel.
Conners Ellen (wid Michael J), res 22 Cook.
Conners James F, finisher, res 281 S Tennessee.
Conners Julia, wks Exchange Hotel.
Conners Maggie, wks Grand Hotel.

Shover & Christian, CONTRACTORS and BUILDERS
Special Attention Paid to Jobbing.

HOUSEHOLD WORDS: BRYCE'S BREAD, 14 and 16 East South St.

Conners Mary, wks Deaf and Dumb Institute.
Conners Patrick, lab, res 501 E Georgia.
Conners Richard, engineer, bds 96 Harrison.
Connett Bradley, policeman, bds 63 Carlos.
Connett Millard F, city assessor, 5 court house, res 252 Bright.
Connett Thomas J, farmer, res Irvington.
Conniar James G, bartender, res 9 Fayette.
Conniff Susie, wks 264 S Illinois.
Conningham, see also Cunningham.
Conningham Edmond H, woodworker, res 174 W Ohio.
Conningham Fred H, printer, res 306 E North.
Connolly Joseph W, bookkeeper, bds 385 S Meridian.
Connolly John, printer, bds 111 E Washington.
Connor, see also Conner, Conners, Connors and O'Connor.
Connor Catherine (wid John), res 12 Willard.
Conner Edward, property man, res 23 S Liberty.
Connor Ellen O, wks 377 N Mississippi.
Connor Hannah (widow Marcus), res 1 Elizabeth.
Connor James, lab, res 13 Spann ave.
Connor James, molder, bds n w cor College ave and 9th.
Connor John, lab, res 304 S West.
Connor John, lab, res 362 S West.
Connor John F, lab, res 232 Olive.
Connor John J, molder, bds St Charles Hotel.
Connor Katie, wks 190 N East.
Connor Michael (Brown & Connor), res 23 S Liberty.
Connor Michael, lab, res rear 376 Coburn.
Connor Michael, lab, res 342 S West.
Connor Michael, molder, bds St Charles Hotel.
Connor Patrick, lab, res 40 Grant.
Connor Patrick, lab, res 161 W McCarty.
Connor Thomas J Rev, res 740 N Alabama.
Connor Timothy, lab, res 304 S West.
Connors Ella, asst cook Pyle House.
Connors Ellen Mrs, laundress Pyle House.
Connors Emma, res 25½ Virginia ave.
Connors John, lab, res 40 Geisendorff.
Connors John, lab, bds 119 Buchanan.
Connors John, printer, bds James House.
Connors Maggie, wks 149 N Meridian.
Connors Maurice, lab, bds 7 Bates.
Connors Wm, baker, res 30 N New Jersey.
Conover Clark, mach, res 161 W South.
Conover Sarah (wid Joel), res 161 W South.
Conover Wm A, coal, res 224 W Merrill.
Conrad Henry, lab, res 243 Buchanan.
Conroy Barney, tailor, res 314 Potomac.
Conroy James, tailor, res 83 E Washington.
Conroy Michael, spinner, res 444 W Washington.

Edward Goe & Co.,
THE FANCY GROCERS,
TELEPHONE YOUR ORDERS.
52 NORTH PENNSYLVANIA STREET.

Conroy Wm, tailor, res 276 W Pearl.
Consedine Michael, lab, res 11 Willard.
Constantine John L, express messenger, res 394 N West.
Constantine Richard, shoemkr, res 66 Torbet.
Continental Fast Freight Line, Henry S Fraser, Agent, 17 Chamber of Commerce.
Convent of the Sacred Heart, Ferdinand Bergmeyer, pastor, cor Union and Palmer.
Convent of the Sisters of St Joseph, cor Palmer and Meridian.
Converse Joel, carp, res 66 Elm.
Conway Andrew J, attendant Insane Hospital.
Conway Charles, molder, rooms 217 S Illinois.
Conway Charles, painter Insane Hospital.
Conway Edward J, mach, res 271 S Delaware.
Conway Frank, boilermkr, bds 168 E Market.
Conway Harriet, attendant Insane Hospital.
Conway Kate, wks 179 E Ohio.
Conway Margaret (wid Michael), res 332 S Delaware.
Conway Michael F, res 99 Benton.
Conway Peter, mach, bds 200 W Pearl.
Conwell Con, canvasser Singer Manufacturing Co, bds 82 S Illinois.
Conwell Joseph, lab, bds 222 W Washington.
Conyers James F, lab, res 341 W Market.
Conyers John, messenger Am Ex Co, res 477 N Alabama.
Conzelman Wm F J, clk Bowen, Stewart & Co, res 310 E Market.
Cook, see also Koch.
Cook Allie, res 35 Fletcher ave.
Cook Alvin S, carp, res Belmont.
Cook Andrew L, fireman, res 321 E Wabash.
Cook Annie (wid Wm), res 476 W North.
Cook Augustus, teamster, bds s s Pendleton Pike e of Rural.
Cook Calvin, student, rooms 793 N Tennessee.

Agent for HALE'S HYDRAULIC ELEVATORS.
E. H. KETCHAM,
ARCHITECT
S. A. Fletcher & Co's Bank Building. Plans, Specifications, Detail Drawings and Contracts. Domestic, Ecclesiastical and Public Buildings of all kinds. Plumbing, Steam Heating and Ventilating a Specialty.

L. MUELLER, MERCHANT TAILOR, 40 S. ILLINOIS ST.

BECKER & SON { MERCHANT TAILORS!
99 EAST WASHINGTON STREET.

J. GILES SMITH { PLUMBER, GAS and STEAM FITTER
BEST WORKMEN!
76 North Pennsylvania Street (west side street.) LOWEST PRICES! LARGEST STOCK!

FOR BARGAINS IN READY MADE CLOTHING GO TO
P. GRAMLING & SON, 35 East Washington Street.

E. Bradford,
Solicitor of American and Foreign
PATENTS
Office, Rooms 16 & 18 Hubbard Block, Cor. Washington and Meridian Sts., Indianapolis, Ind. See advertisement under head of "Patent Solicitors" in classified list.

Cook Charles, clk, res 29 W McCarty.
Cook Charles, grocer, 207 Davidson, res same.
Cook Charles, lab, bds 239 Douglass.
Cook Charles E, brick mason, res 162 Patterson.
Cook Christian, lab, res 46 Oriental.
Cook Christian, merchant policeman, res 22 Bicking.
Cook C F Wm, bookkeeper McCune, Schmidlap & Co, res 248 S East.
Cook Delia (wid Thomas), res 328 N Illinois.
Cook Edward, butcher, res 454 E Georgia.
Cook Edward, lab, bds 24 N West.
Cook Edwin A, propr National Surgical Institute Hotel n e cor Georgia and Illinois.
Cook Elbridge C, trav agt 58 S Meridian, res Noblesville, Ind.
Cook Eliza J, dry goods, 707 E Washington, res same.
Cook Frank, res Belmont.
Cook Frederick, drayman, res 64 Walcott.
Cook Frederick, porter, res 249 S Alabama.
Cook Frederick M, brakeman, bds 97 E Michigan.
Cook George, carp, bds 80 S Tennessee.
Cook George B, trav agt, res 127 W 2d.
Cook George H, sec Franklin (Fire) Insurance Co, s e cor Circle and Market, res 209 Broadway.
Cook George J, physician, 71½ N Illinois, res same.
Cook George T, printer, res 454 E Georgia.
Cook George W (col'd), lab, res 187 W 2d.
Cook Henry, brick contractor, 35 Morrison, res same.
Cook Henry, chairmkr, res 144 Greer.
Cook James V, press agt Grand Opera House, res 143 W Michigan.
Cook Jesse, millwright, bds 90 S Mississippi.
Cook John, fireman, res 107 Drake (W I).
Cook John, grocer, Belmont, res same.
Cook John, lab, res 75 E McCarty.
Cook John, mach, res rear 299 N Pine.

EDGAR J. HODGSON,
ARCHITECT
And Superintendent,
Rooms 14—25, 37 WEST WASHINGTON STREET,
("Telephone") INDIANAPOLIS, IND.

Cook John B, agt, bds 373 W New York.
Cook John M, trav agt Wm B Burford, bds Occidental Hotel.
Cook John R, draftsman, 101 S Penn, res 75 E McCarty.
Cook Joseph, mach, res Brightwood.
Cook Joseph, patternmkr, res 403 Madison ave.
Cook J Wesley, painter, bds 24 N West.
Cook Kate (wid Henry), res 144 Greer.
Cook Levi, second hand clothing, 75 S Illinois, res 291 E New York.
Cook Louella, wks 139 S East.
Cook Lulu Miss, telephone opr, res 97 E Michigan.
Cook Martha (col'd), wks 176 N Illinois.
Cook Mary L, teacher public school No 2, res 705 N Alabama.
Cook Matthew J, mach, bds Brightwood.
Cook Milton H, train dispatcher, rooms 149 S East.
Cook Missouri, wks 491 N Tennessee.
Cook Mollie F (wid Wm), res 103 Spann ave.
Cook Nellie E, clk, res 454 E Georgia.
Cook Peter S Rev, res 707 E Washington.
Cook Ralph J, bookkeeper 147 S Meridian, res 17 Park ave.
Cook Theodore B (col'd), lab, rooms 71 Gregg.
Cook Thomas J, trav agt, res 785 N Illinois.
Cook Thomas V, sign painter, 2 E Washington, res 324 S State ave.
Cook Wm (Wm Cook & Co), res 83 S East.
Cook Wm jr, bookkeeper, res 248 S East.
Cook Wm, lab, res rear 669 E Washington.
Cook Wm, mach, res Brightwood.
Cook Wm G, trav agt, res 97 E Michigan.
Cook Wm H, salesman 140 S Meridian, res 705 N Alabama.
Cook Wm & Co (Wm Cook and Charles Dammeyer), general store, 247 E Washington.
Cooke George B, trav agt, res 270 N Noble.
Cookes John T, agt, res 178 E Vermont.
Cookingham Bros (Peter P and Daniel D Cookingham), coal and coke, n e cor Missouri and Potomac.
Cookingham Daniel D (Cookingham Bros), bds 146 Blackford.
Cookingham Jacob H, car sealer, res 574 N Penn.
Cookingham Peter P (Cookingham Bros), res 146 Blackford.
Cooksey J Albert, lab, bds 175 S Tennessee.
Cookson Thomas J, engineer, res 41 Mayhew.
Cookus John T, cigars, res 178 E Vermont.
Cooley George B, solicitor The Bradstreet Co, res 271 Virginia ave.
Coolman Benjamin F, engineer, res n s Washington 6 w I B & W R R (W I).
Coon Lafayette, wks e s Elliott 1 n Lawrence.

COBURN & JONES PLANING MILL and LUMBER YARD
Georgia Street, one square north-west of Union Depot.

HOOSIER SAW WORKS INDIANAPOLIS. } W. B. BARRY, Prop'r. Special attention given to repairing.

Coon Wm P, brakeman, res 67 Ash.
Cooney George T, trav agt 59 S Meridian, res 360 N East.
Cooney Michael, lab, bds rear 179 E South.
Cooney Patrick, lab, res Haughsville.
Coonfield Milton D, lab, res 39 Jones.
Coonfield Thomas, lab, res 39 Jones.
Coonfield Thomas, lab, res 79 Norwood.
Coonfield Wilford V, lab, res 39 Jones.
Coonfield Wm M, lab, res 39 Jones.
Coons, see also Kunz.
Coons Augustus, lab, res 43 Elm.
Coons Belle, attendant Insane Hospital.
Coons Henry, clk, res 43 Elm.
Coons Fremont, lab, bds 457 W New York.
Coons John W, res 72 N Mississippi.
Coons Louis R, blksmith, bds 164 W Washington.
Coons Mary (wid Jacob), res 164 W Washington.
Coons Mollie, wks 69 Mass ave.
Coons Rodman, painter, res 372 S West.
Coons Taylor P, clk, res 192 W Ohio.
Coonse George W, bookkeeper, res 63 Pleasant.
Cooper Andrew J, engineer, res 305 E McCarty.
Cooper A B (wid Joseph), res 144 N Tennessee.
Cooper Benjamin (col'd), lab, res 25 Columbia.
Cooper Bernard R, carp, bds California House.
Cooper Charles A, physician, 483 Lexington ave, res same.
Cooper Charles M (Cropsey & Cooper), res 49 Central ave.
Cooper Edward (col'd), lab, res 27 Mayhew.
Cooper Edward C, law student, res 483 Lexington ave.
Cooper Edward E (col'd), clk, rooms 17 Fayette.
Cooper Eugene A, trainmaster Union Railway Co, bds 19 E Ohio.
Cooper George B, mach hand, res 53½ Russell ave.
Cooper Hamilton, tailor, res 260 W St Clair.
Cooper Herman R, carp, bds California House.
Cooper James, lab, bds 280 Railroad.
Cooper Jeremiah (col'd), lab, res 176 Yandes.
Cooper John J, Treasurer of State, Office State Building, res 49 Central ave.
Cooper John O, sec Industrial Life Association of Indianapolis, res 112 Plum.
Cooper John W, clk, res 75 Highland ave.
Cooper Lewis W, clk 79 S Meridian, res 18 Central ave.
Cooper Rebecca (wid John), res 305 E McCarty.
Cooper Robert C, painter, res 415 S West.

ANESHAENSEL & STRONG,
GAS FIXTURES AND PLUMBING.
Chandeliers, Brackets, Stand Lights, Drop Lights, Globes, Shades and Burners of all designs at reasonable prices. Repairs done promptly and in a workmanlike manner.
93 North Pennsylvania Street,
(New-Denison Hotel Block.)

Cooper Wm D (Hendricks, Cooper & Co), res 18 Central ave.
Cooper Wm H, trav agt, res 180 W Ohio.
Cooper Wm J, lab Bates House.
Cooper Wm J, tel opr, res 299 Blake.
Coots Charles E, fireman engine co No 6, res 200 N Tennessee.
Cope Jesse R (Gladden, Cope & Hunt), res Brownsburg, Ind.
Cope Julia A (wid Wm), res 312 N Pine.
Copeland Charles O, clk, res 372 N Meridian.
Copeland George W, cistern builder, res rear 590 S Meridian.
Copeland James M, mach, res 271 E Market.
Copeland John, tel opr, bds St Charles Hotel.
Copeland John O, clk, res 372 N Meridian.
Copeland Joshua, res 184 Bright.
Copeland Joshua W, trav agt, res 372 N Meridian.
Copelin John Wm, blksmth, res 500 S Tennessee.
Coppage Lewis (col'd), lab, bds 298 W St Clair.
Coppage Marcellus C, boilermkr, res 524 E Washington.
Copsey George W, lab, res 20 Maple.
Copsey Wm A, lab, bds 20 Maple.
Corbaley Samuel B, grocer, 414 W Washington, res same.
Corbaley Wm H, Attorney at Law and U S Claim Agent, 48 Vance Block, bds Roosevelt House.
Corbett James, W trav agt, res 111 Minerva.
Corbett Mary, laundress Deaf and Dumb Institute.
Corbill Catherine, attendant Insane Hospital.
Corbus Frank G, clk R M S, rooms 465½ S Illinois.
Corcoran Christopher, lab, res 224 W Chesapeake.
Corcoran James, lab, bds 225 W Chesapeake.

BEST ARTISTIC TALENT in Monumental Designs constantly employed
—AT—
A. A. McKain's,
70 East Market Street.

GLAZING { **40 W. Market,** } F. FERTIG.
"TELEPHONE." ESTABLISHED 1850.

J. B. & J. E. HENDRICKS, 100 EAST WASHINGTON STREET. } **Paints and Oils!**

CLEMENS VONNEGUT
184 and 186 East Washington Street.

Foundry & Machinists' Supplies.
Tanite Emery Wheels and Grinding Machinery.

Chas. W. Meikel,
—THE—
Plumber and Gas Fitter,
75 North Pennsylvania Street,
East Side. OPERA HOUSE BLOCK.

Corcoran John, lab, res 28 Sinker.
Corcoran Owen, fireman, res 375 E Ohio.
Corcoran Patrick, lab, bds 225 W Chesapeake.
Corcoran Sarah, wks 229 N New Jersey.
Corcoran Thomas, boilermkr, bds 98 Meek.
Corcoran Thomas F, mach, res 118 Douglass.
Cordes Frederick, lab, res 123 Kennington.
Cordingley George D, res 273 S West.
Cordon Thomas, lab, res 28 Roe.
Cordon Wm, lab, bds 350 S West.
Cordoza James E, bookkeeper, res 298 Blake.
Corey Leander H, mach, res 394 Peru.
Corey Orrin, lab, res 268 S Illinois.
Corliss Corydon T, physician, 5 Miller blk, res 169 N Illinois.
Corneli Edward, Florist, cor 7th and Central ave, res same.
Cornelius Albert B, clk, res 254 S Alabama.
Cornelius Archie, clk, res 254 S Alabama.
Cornelius Cassius, plasterer, 254 S Alabama, res same.
Cornelius Edward, res 254 S Alabama.
Cornelius Edward G (Byram, Cornelius & Co), res 348 N Meridian.
Cornelius Pembroke S, trav agt 101 S Meridian, res 114 N Tennessee.
Cornwall Alfred A, clk A L Wright & Co, bds The Brunswick.
Cornwall Lidie P, res 132 St Mary.
Cornwell Carlos D, engineer, res 60 Brookside ave.
Cornwell Charles W, molder, res 211 S Illinois.
Cornwell George W, engineer, res Brightwood.
Cornwell Louis J, fireman, res 60 Brookside ave.
Coroner's Office, room 59 Court House.
Corridan Catherine (wid Philip), res 350 S West.
Corridan John, lab, res 354 S West.
Corridan Lawrence, res 354 S West.

M. S. HUEY & SON,
DOORS, SASH and BLINDS!
73 Pendleton Avenue.
FIRST-CLASS WORK.
See advertisement, page 5.

USE FRANK M. DELL'S COAL
27 EAST GEORGIA STREET.

Corridan Martin, engineer, bds 354 S West.
Corridan Philip, lab, res 350 S West.
Corridan Thomas, clk, res 350 S West.
Corridon Bridget, wks 971 N Illinois.
Corridon Mary, wks 956 N Ilinois.
Corridon Phillip, lab, res 7 Chadwick.
Corrigan, see also Carrigan.
Corrigan Ellen, wks 18 Central ave.
Corrigan John, teamster, res 282 E Washington.
Corrigan Mary, tailoress, res 80 John.
Corry W Scott, sawyer, res 53 Columbia ave.
Corse Petro, clk, res 44½ W Louisiana.
Corsell Edward, molder, bds Ray House.
Corwin Sadie J, teacher Deaf and Dumb Institute.
Corwin Wm R, cabinetmkr, res 42 S Arsenal ave.
Cosby Harvey (col'd), lab, res 127 St Mary.
Cosby Richard M (Cosby & Empey), res 124 Fletcher ave.
Cosby & Empey (Richard M Cosby and George W Empey), Real Estate Brokers, 37 W Washington.
Cosgrove Jacob E, bartender, res 215 W 1st.
Cosgrove John, lab, res 63 Dakota.
Cosgrove Patrick, blksmith, res 29 Henry.
Cosgrove Peter, lab, res 29 Henry.
Cosgrove Rosa (wid Dominick), res 29 Henry.
Cosler Charles E, clk, res 18 Arch.
Cosler David W, carp, res 18 Arch.
Cosler Levi A, shoemkr, res 350 Indiana ave.
Cosler Orval D, carp, res N Indianapolis.
Cosler Wm H, shoemkr, 350 Indiana ave, res same.
Cost Anthony, res 281 Fletcher ave.
Cost Anthony S, res 281 Fletcher ave.
Cost Edward F, clk White Line, res 281 Fletcher ave.
Cost Flora E Mrs, clk, res 133 E New York.
Cost George, collector Bee Line, res 281 Fletcher ave.
Costamagna Catherine (wid Thomas), res 35 N East.
Costamagna Charles A, printer, res 35 N East.
Costello James, painter, res 117 Maple.
Costello Jeremiah, grocer, 99 W McCarty, res same.
Costello John, car driver, res 117 Maple.
Costello Martin, fireman, res 30 Stevens.
Costello Mary Miss, res s e cor West and St Clair.
Costello Michael M, lab, bds n e cor Japan and Lincoln lane.
Costello Patrick, lab, res 94 Chadwick.
Costello Thomas E, trav agt 132 S Meridian, res 535 N Tennessee.
Costelo James, clk, res 276 W Maryland.
Costelo John J, mach, res 276 W Maryland.
Coster Henry, shoemkr, res Brightwood.

Shover & Christian, CONTRACTORS AND BUILDERS,
124 E. VERMONT ST (Telephone Connection.)

BRYCE'S STEAM BAKERY, 14 and 16 EAST SOUTH ST.

Coster Robert H, lab, res s w cor Rural and Pendleton Pike.
Costigan Emma V (wid Theodore), res 155 N Tennessee.
Costigan Frank, clk, res 174 W Ohio.
Costillo Robert J, clk, res 129 Buchanan.
Costin Thomas (col'd), lab, res 62 W 9th.
Costin Wm H, lab, res 19 S Mississippi.
Coston Clinton, lab, res w s Missouri bet Georgia and Louisiana.
Coston Richard lab 384 N Tennessee.
Cotten Freeman H, bookkeeper, res 290 E St Clair.
Cotten Manson B, clk, res 290 E St Clair.
Cotten Perry W, clk, res 290 E St Clair.
Cotter Anna, cashier, res 64½ S California.
Cotter Elizabeth, tailoress, res 334 S Alabama.
Cotter Hannah (wid Terrence), res 64½ S California.
Cotter James, shipping clk, res 64½ S California.
Cotter James, tailor, res 334 S Alabama.
Cotter John J, student, res 64½ S California.
Cottingham Joshua J, engineer, res 61 Oak.
Cottingham Ora B, clk, res 61 Oak.
Cottle Rodman H, bricklayer, res 266 Indiana ave.
Cottle Wm B, bricklayer res 266 Indiana ave.
Cotton Alphonso C, trav agt, res 70 Huron.
Cotton Lannie W, carriage trimmer, bds Pyle House.
Cottrell John, foreman 56 S Penn, res 92½ E Market.
Cottrell John, lab Institute for the Blind.
Cottrell Kate, wks 466 N Penn.
Cottrell Metal House, Thomas Cottrell, Manager, Tinners' Supplies, 56 S Penn .
Cottrell Thomas, Manager Cottrell Metal House, 56 S Penn, res 92½ E Market.
Cottrill Henry T, lab, bds 53½ Russell ave.
Cottrill Isaac E, lab, bds 53½ Russell ave.
Coughlen Edward M D, clk, res 400 N Tennessee.
Coughlen Harry G, clk Cathcart, Cleland & Co, res 400 N Tennessee.
Coughlen Wm, vice pres Indiana National Bank and pres Indianapolis Elevator Co, res 400 N Tennessee.
Coughlen Wm F (Cathcart, Cleland & Co,) res 400 N Tennessee.
Coughlin Edward, lab, bds 75 N Illinois.
Coughlin Frank, lab, res 90 Bradshaw.
Coughlin John, cook, res 80 W Washington.
Coughlin John, lab, res 5 Dillon.
Coulon Charles G, deputy constable, res 170 E Morris.
Coulon Douglass H (F S Turner & Co), res 175 N East.
Coulon Josephine (wid Charles), res 175 N East.

EDWARD GOE & CO.
—EMPLOY—
POLITE, ATTENTIVE
SALESMEN.
No trouble to show goods, 52 N. Penn. St.

Coulon Julius, musician, res 537 S New Jersey.
Coulon Oscar F, pressman, res 175 N East.
Coulson John A, lab, res 194 Yandes.
Coulter, see also Colter.
Coulter Charles W, engineer, res 234 Blackford.
Coulter James, gasfitter, res s e cor Fayette and St Clair.
Coulter James W, fireman, res 234 Blackford.
Counselman John H, woodturner, res 109 Blake.
Counselman Maggie, wks 496 N Meridian.
County Assessor's Office, 35 court house.
County Auditor's Office, 41 court house.
County Clerk's Office, 24 court house.
County Commissioners, John H Smith, Frederick Ostermeyer and Joseph Loftin, 43 court house.
County Recorder's Office, 44 court house.
County Surveyor's Office, 29 court house.
County Treasurer's Office, 23 court house.
Courneau Jean, carver, res 170 Elm.
Courtney Anna, teacher public school No 4, res 325 Blake.
Courtney Anna (wid Wm), res 325 Blake.
Courtney Dennis, lab, res 9 Spann ave.
Courtney Jennie (col'd), wks 74 W North.
Courtney Johanna (wid Owen), bds 504 E Georgia.
Courtney John, lab, bds 214 Deloss.
Courtney John, lab, res 504 E Georgia.
Courtney Timothy, lab, res 347½ N California.
Courtney Zachariah T, clk, res 72 N Tennessee.
Cousins Fatha (col'd,wid Wm),res 213 W 2d.
Cousins James (col'd), lab, res e s Douglass bet North and Michigan.
Cousins Silas (col'd), lab, bds 36 Drake.
Cousins Wm (col'd), lab, res 148 Columbia.
Coutta Alexander, lab, res 272 W Maryland.
Coval Alexander, cooper, res 88 S West.

Agent for HALE'S HYDRAULIC ELEVATORS.
E. H. KETCHAM
—ARCHITECT,—
S. A. Fletcher & Co's Bank Building. Plans, Specifications, Detail Drawings and Contracts. Domestic, Ecclesiastical and Public Buildings of all kinds. Plumbing, Steam Heating and Ventilating a Specialty.

L. Mueller, "THE TAILOR," 40 S. Illinois St.

BECKER & SON, 99 EAST WASHINGTON STREET. } MERCHANT TAILORS

J. GILES SMITH { PLUMBER, GAS and STEAM FITTER
BEST WORKMEN!
76 North Pennsylvania Street (west side street.) LOWEST PRICES! LARGEST STOCK.

P GRAMLING & SON MERCHANT TAILORS 35 E WASHINGTON ST

PATENTS

C. BRADFORD,

Solicitor of American and Foreign Patents, 16 and 18 Hubbard Block, Indianapolis, Ind. See advertisement under head of "Patent Solicitors" in classified list.

Coval Alice, wks 176 N California.
Coval Charles, cooper, bds 88 S West.
Coval Edward, cooper, bds 88 S West.
Coval Lewis, cooper, bds 88 S West.
Coval Nathaniel, blksmith, res 268 S New Jersey.
Coval Russel, lab, res 88 S West.
Coval Wm M, clerk Elliott & Butler, res 504 N Mississippi.
Coveney Amy R, clk, res 421 N Tennessee.
Coveney Annie M, clk, res 421 N Tennessee.
Cover Catherine, res 119 Huron.
Coverdill Henry T, teamster, res 2 Arch.
Coverdill Malinda (wid John W), res 48 Newman.
Coverdill Rachel W (wid Thomas), res w s Excelsior ave 1 n Brookside ave.
Coverdill Purnell, teamster, res Haughsville.
Covert Amanda F (wid John B), res 44 Cherry.
Covert Wm, tel opr, res 462 Indiana ave.
Covert Wm T, carp, res 462 Indiana ave.
Covington Ephraim (col'd), janitor Vinton blk, rooms same.
Covington Susan, (wid Wm), res 126 W Michigan.
Cowan James P Rev, United Presbyterian Church, res 301 Ash.
Coward Joseph (col'd), lab, res 98 High.
Coward Mamie (col'd), teacher public school No 19, res 175 W Michigan.
Coward Maria (wid Lewis), res 175 W Michigan.
Cowed Matilda (col'd), wks 486 Ash.
Cowen Harriet, res 577 E 7th.
Cowen Robert B, clk Woodburn-Sarven Wheel Co, res 75 Peru.
Cowie John R (J R Cowie & Co), res 233 Douglass.
Cowie J R & Co (John R Cowie and Wm Downie), Marble Works, 101 N Delaware.
Cowie Wm, baker, res 233 Douglass.

EDGAR J. HODGSON,
ARCHITECT
And Superintendent,
Rooms 14—25, 37 WEST WASHINGTON STREET,
("Telephone") INDIANAPOLIS, IND.

Cox Albert G, cashier Hasselman Journal Co, res 162 N Illinois.
Cox Ann Miss, housekeeper, res 254 W Market.
Cox A A, painter, bds The Brunswick.
Cox Bettie E (wid Andrew J), res 319 S Alabama.
Cox Charles, lab, rooms 14 Columbia.
Cox Charles E, asst State Law Librarian, rooms State bldg.
Cox Charles H, driver, res 32 N Mississippi.
Cox David, tinner, rooms 60 Ross blk.
Cox David L, clk, res 280 Bright.
Cox Edward, engineer, res 23 Blake.
Cox Ellen Mrs, wks The Brunswick.
Cox Francis M, butcher, res 106 S Illinois.
Cox Frank, scenic painter, bds The Brunswick.
Cox Frank H Mrs (wid Wm C), res 30 W St Clair.
Cox George, lab, res 155 English ave.
Cox George W, hack driver, res 77½ S Illinois.
Cox Granville, bookkeeper, bds 162 N Illinois.
Cox Henry (col'd), lab, bds 138 E St Clair.
Cox Henry C, carp, res 14 Columbia.
Cox Isaac S, candymkr, res 392 N West.
Cox Jacob, artist, 29½ N Penn, res 566 N Penn.
Cox Jasper N, trav agt D H Baldwin & Co, 64 and 66 N Penn.
Cox John, cigarmkr, res 46 Torbet.
Cox John A M (Cox & Vonnegut), res 350 S Meridian.
Cox John D, res 81 W 2d.
Cox Joseph D, clk, res 756 N Tennessee.
Cox Joseph J, mach, bds 177 W Washington.
Cox Lottie, wks 311 Union.
Cox Mary (col'd), wks 114 St Mary.
Cox Moses (col'd), lab 75 Circle.
Cox Oliver T, millwright, res 280 Bright.
Cox Richard, tinner, rooms s e cor Circle and Market.
Cox Sarah J (wid Jefferson), res 171 W 3d.
Cox Simon (col'd), lab, rooms rear 325 S Penn.
Cox Spurgeon D, harnessmkr, res 319 S Alabama.
Cox Sylvester, candymkr, res 171 W 3d.
Cox Thomas F, watchman, res Haughsville.
Cox Thomas W, carp, res 333 Peru.
Cox Walter, miller, res 235 W Maryland.
Cox Walter T, claim agt C I St L & C R R, bds Spencer House.
Cox Wm, painter, rooms 224 W Washington.
Cox Wm A, manager, res 280 Bright.
Cox Wm H, lab, res 429 Blake.
Cox Wm H, painter, res 429 Blake.
Cox W Albert, clk, res 30 W St Clair.

COBURN & JONES { Wholesale Dealers in Rough and Dressed Pine and Hardwood LUMBER
YARD AND MILL, GEORGIA STREET, 1 square north-west of Union Depot.

HOOSIER SAW WORKS INDIANAPOLIS, - - IND. } W. B. BARRY, Prop'r. I take personal supervision of all my work.

Cox & Vonnegut (John A M Cox and Henry C Vonnegut), Manufacturers Steam Boilers and Sheet Iron Work, 57 and 59 E Maryland.

Coy Loveless, carp, res 42 Lord.
Coy Simeon, saloon, 139 Virginia ave, res 191 S Alabama.
Coyle Bernard, clk, bds 853 S Meridian.
Coyle Darby, lab, bds 223 W South.
Coyle Fannie, seamstress, res n e cor South and McGill.
Coyle James, carp, res 161 W South.
Coyle John, mach, res 1 McGill.
Coyle Margaret (wid Michael), res n e cor South and McGill.
Coyle Peter, clk, J S Farrell & Co, bds St Charles Hotel.
Coyle Robert, mach, res n e cor South and McGill.
Coyner Susan M (wid Martin L) res 449 E St Clair.
Crabb John H, mach hand, res N Indianapolis.
Crabbs Mary (wid Abraham), res 42 S Arsenal ave.
Crabtree Abram (col'd), teamster, res 9 Newman.
Crabtree Lucinda (col'd), teacher public school No 18, res 9 Newman.
Craddock Dominick, lab, res 14 Sharpe.
Craddock Lawrence, lab, bds 427 S Missouri.
Craddock Mary, wks Sherman House.
Craddock Michael, lab, res 14 Sharpe.
Craft, see also Kraft,
Craft Amelia G (wid Wm), res Meridian bet Pratt and St Clair.
Craft Augustus P (Craft & Co), res 182 E North.
Craft Eugene A, lab, res 173 E Louisiana.
Craft Frank, lab, res N Indianapolis.
Craft Hiram J, U S gauger, res 484 Ash.
Craft Hubert, lab, res N Indianapolis.
Craft Richard P, deputy sheriff, res 420 N Penn.
Craft Sarah M, dressmkr, res 109 E St Joseph.
Craft Smith, blksmith, 282 Indiana ave, res 286 Indiana ave.
Craft Werner P, clk, res 80 E St Joseph.
Craft Wm H, with Craft & Co, res 163 N Alabama.
Craft Wm T, bds The Brunswick.
Craft & Co (Augustus P Craft), Watches, Clocks and Jewelry, 24 E Washington.
Cragg Lucinda (col'd), wks 379 S Meridian.
Cragin Edward A, engineer, bds 892 W Washington (W I).
Crahen James, lab, res 290 W Maryland.
Crahen Maggie E, wks 348 N Meridian.
Craig Alexander, trav agt Wiles & Coffin, res 207 Peru.

ANESHAENSEL & STRONG,
—GAS FIXTURES AND—
PLUMBING
Estimates furnished for Gas Piping and Plumbing. We do only good, first-class work, at reasonable prices.
93 North Pennsylvania Street,
New-Denison Hotel Block.

Craig Andrew J, blksmith, res 74 S Mississippi.
Craig Charles W, clk John A Craig, res 482 N Illinois.
Craig Ellen (wid James), res 309 Brookside ave.
Craig Frederick D, res N Indianapolis.
Craig George E (col'd), lab, res 273 W North.
Craig Ira F, lab, res N Indianapolis.
Craig Isaac N, engineer, res 188 Meek.
Craig James, dairy, 309 Brookside ave, res same.
Craig James C, clk I B & W Ry, res 232 Christian ave.
Craig Jane, dry goods, 309½ N West, res same.
Craig John, lab, res 535 W Washington (W I).
Craig John A, Confectioner and Restaurant, 20 E Washington, res 482 N Illinois.
Craig John T, blksmith, res Belmont.
Craig John W, lab, res Belmont.
Craig Joshua W, lab, res 101 Minerva.
Craig Maggie V, res 383 Mass ave.
Craig Robina, res Brookside ave nr Orange ave.
Craig Samuel I, lab, res 301 Yandes.
Craig Wm, boxmkr, res 199 W Maryland.
Craighead Alexander, clk New York Store, bds Occidental Hotel.
Craighead Alexander (col'd), janitor, rooms 60 W Market.
Craigle Barbara (wid Christian), res 25 Henry.
Craigle Charles T, foreman Vandalia yard, bds 25 Henry.
Craigle John, switchman, res 25 Henry.
Craigle Louise, wks 383 N Illinois.
Craigle Tobias, switchman, res 25 Henry.
Crail Albert R, sawyer, res 106 Clifford ave.
Crail George B, lab, res n w cor Huron and Dillon.
Crail George P, lab, res 296½ Mass ave.
Crail John, lab, res 87 Clifford ave.

LARGEST IMPORTER OF SCOTCH GRANITE
MONUMENTS
IN THE WEST.
A. A. McKain
70 East Market Street.

SIGNS 40 W MARKET F FERTIG { ESTABLISHED 1850. "TELEPHONE."

J. B. & J. E. HENDRICKS { Wholesale and Retail Druggists!
100 East Washington Street.

CLEMENS VONNEGUT, 184 and 186 East Washington Street. { **HARDWARE AND TOOLS!** BUTCHERS' TOOLS AND MACHINERY.

CHAS. W. MEIKEL,
Wholesale and Retail Dealer in
Gas Fixtures, Lamps and Plumbing Materials,
75 N. Pennsylvania St., (east side).
OPERA HOUSE BLOCK.

FRANK M. DELL { **COAL and COKE!** TRY IT. 27 East Georgia Street.

Crail John S, candymkr, res 173 W 3d.
Crail John V, lab, res 91 Clifford ave.
Crail Mary A (wid James), res 91 Clifford ave.
Crail Sylvester B, lab, res 173 W 3d.
Crain Jehiel R, farmer, res Irvington.
Crall Samuel P, patternmkr, res 412 E McCarty.
Cramer, see also Kramer.
Cramer Frank, messenger, rooms 39 Cleaveland blk.
Cramer Horace H, clk, bds 437 E Georgia.
Cramer Wm E, grocer, bds 437 E Georgia.
Crampton Maggie B, attendant Insane Hospital.
Crandall Charles H, res 931 N Illinois.
Crandall Joseph, collector, res 931 N Illinois.
Crandall Joseph, engineer, bds Ray House.
Crane Andrew J, lab, res 238 W Market.
Crane Benjamin, letter carrier, res 616 S Meridian.
Crane Charles, jeweler, res 101 Dougherty.
Crane Dennis E, st car driver, bds 313 S Missouri.
Crane Ellis W, letter carrier, res 55 Rockwood.
Crane George W, bookkeeper, res 372 College ave.
Crane Harry A, trav agt, res 235 Huron.
Crane Isaiah C, jeweler S D Crane, res 101 Dougherty.
Crane James P, carp, res 106 Fayette.
Crane John, lab, res 255 S Mississippi.
Crane John, varnisher, bds 119 Bright.
Crane John H, millwright, res 73 Beeler.
Crane Leonard, policeman, res 5 Stevens Place.
Crane Loraine, bds 60 Downey.
Crane Maria E (wid Amos C), res 187 Yandes.
Crane Richard J, molder, res 106 Fayette.
Crane Russell B, grocer, 284 W Washington, res same.
Crane Samuel R, lab, res rear 111 Minerva.

M. S. HUEY & SON,
FINE DOORS,
73 Pendleton Avenue.
See advertisement, page 5.

Crane Smith T (col'd), lab, res 204 Elm.
Crane Stephen D, jeweler, 90 E Washington, res 162 Virginia ave.
Crane Wm H, blksmith, res 173 Benton.
Crank James W, dairy, w s Wheeler 2 n C C C & I Ry, res same.
Craney James, lab, bds 290 W Maryland.
Cranor Andrew P, grocer, 359 Indiana ave, res same.
Crans James T, clk R M S, res 425 N Penn.
Craven Charles, clk The Brunswick.
Craven James E, trav agt Theo Pfafflin & Co, 82 and 84 N Penn.
Craven John, lab, res n s Merrill 2 w Mississippi.
Craven Lawrence G, policeman, res 72 Ash.
Craven Mary, wks 144 N Mississippi.
Cravens John (col'd), lab, res 21 Rhode Island.
Cravens John, switchman, res 368 S Delaware.
Cravens Joshua (col'd), janitor Ross blk, res 191½ Indiana ave.
Cravens Junius E, dentist, Hutchings blk, res 61 Ft Wayne ave.
Cravens Thomas (col'd), lab, res 61 Smith.
Cravens Wm (col'd), lab, res 21 Rhode Island.
Crawford Alex M, trav agt 80 S Meridian, res 346 S Alabama.
Crawford Allie, res 59 Russell ave.
Crawford David S, switchman, res 134 Blackford.
Crawford Edward G, patternmkr, res 127 Duncan.
Crawford Edwin G, patternmkr, res Haughsville.
Crawford Eli, molder, res 346 S Alabama.
Crawford Henrietta P, dressmkr, 346 S Alabama, res same.
Crawford Henry, hostler 83 E Wabash.
Crawford Henry, lab, res 103 N Mississippi.
Crawford Henry, teamster, res 199 E Washington.
Crawford Joseph G, butcher, bds 58 Kansas.
Crawford Lee, shoemkr, res 177 Mass ave.
Crawford Martha J, res 304 E Market.
Crawford Mary L (col'd), wks 252 N Meridian.
Crawford Nathan A, clk, res 81 W Vermont.
Crawford Phillis (col'd, wid Caylor), res 458 W 2d.
Crawford Samuel S (col'd), lab, res 23 Columbia.
Crawford Sarah (col'd), wks 712 N Meridian.
Crawford Smith (col'd), lab, res 23 Columbia.
Crawford Stephen M, butcher, res 58 Kansas.
Crawford Thomas, bartender, res 122 Osage.
Crawford Thomas, lab, bds 41 S West.
Crawford Thomas C (col'd), lab, res s s English ave 2 e of Brown.
Crawford Thomas E, shoemkr, 567 Virginia ave, res same.

Call **Shover & Christian,** BY TELEPHONE
Contractors and Builders,
124 E. Vermont St.

BRYCE'S STEAM BAKERY, 14 and 16 EAST SOUTH ST.

Crawford Wm M, bds 58 Kansas.
Crawley John, lab, res 67 Chadwick.
Crawley Martin H, wood turner, res 66 Chadwick.
Crawley Mary, laundress, res 317 N Alabama.
Craycroft Richard (col'd), lab, res 29 N Missouri.
Craycroft Vincent (col'd), lab, bds 66 N Missouri.
Craycroft Walter, lab Bates House.
Crayton Alexander H, tailor, bds 78 S Illinois.
Crayton John W, lab, res 220½ S Meridian.
Crayton Wm D, sawyer, res 89 Deloss.
Creall Wm, gardener, res s s Sycamore 1 w Sylvan.
Creasey Wm L, mach hand, res 434 S Illinois.
Crechan James, lab, bds 32 S West.
Crechan Margaret (wid Patrick), res 119 Bright.
Creech Levi D, barber, res 234 E Washington.
Creeden Jeremiah, lab, res 397 S Delaware.
Creedon Joseph A, veterinary surgeon, 417 Virginia ave, res 550 Virginia ave.
Creegan Bridget Miss, res 755 N Mississippi.
Creel Harriet (col'd, wid Henry), res 456 S Tennessee.
Creelman Frank E, trav agt, res 525 Broadway.
Cremens Wm J, lab, res 561½ Virginia ave.
Cremins Wm H, conductor, res 53 Hoyt ave.
Crenshaw E Berry (col'd), lab, bds 204 Elm.
Cress Henry C, lab, res 264 Brookside ave.
Cress John B, physician, 16 Martindale blk, res 731 N Illinois.
Cress John V, lab, res 264 Brookside ave.
Cress Millard F, lab, res 264 Brookside ave.
Cress Wm H, wood dealer, 95 Kentucky ave, res Annapolis, Ind.
Cressler David W, car builder, res 894 W Washington (W I).
Crews Jahanie S, foreman, res 299 E Ohio.
Crews Margaret (wid James), res 299 Virginia ave.
Crian John, mach, bds 556 E 8th.
Crick Joseph B, clk I B & W Ry, bds 17 Kentucky ave.
Criffield Rachael (col'd), res rear 787 N Mississippi.
Crillman David mach, res 236 N Pine.
Criminal Court, room 58 court house.
Cripe Jacob M, clk, res 308 E New York.
Criqui Mitchell, lab, res s e cor Arlington ave and Shelby.
Crist D Overly, physician, 85 E Market, res 452 N Delaware.
Crist George W, lab, res N Indianapolis.
Crist Melvin A, lab, res N Indianapolis.
Crivel John L, clk, bds 122 N Illinois.
Crocker John C, conductor, res 130 Pleasant.
Crocker Wm P, lab 22 Cherry.

EDWARD GOE & CO.,
The Grocers
Orders Filled Carefully, and Delivered Promptly.
Opposite Post Office.
TELEPHONE.

Crockett Edgar L, conductor, res 28 Bates.
Crockett Frank L, mach hand, res 242 W Wabash.
Crofton Bell, wks Bates House.
Cromlich Sarah E (wid George W), res 127 Michigan ave.
Crompton Ebenezer, stoves and tinware, 86 Mass ave, res 103 Cherry.
Crompton John H, brakeman, bds 96 Harrison.
Cronbach Jennie, notions, 303 Washington, res same.
Cronbach Marcus, dry goods, 100 Indiana ave, res 132 W Ohio.
Cronbach Samuel, clk, res 303 E Washington.
Crone Adam, lab, res 392 Lexington ave.
Crone Frederick, mach, res 165 E St Joseph.
Crone Jacob, saloon, 168 W Washington, res 175 E Market.
Cronin Dennis, trackman, res 198 Meek.
Cronin Eugene F, brakeman, res 85 W McCarty.
Cronin John, lab, res 85 W McCarty.
Cronin Timothy, watchman, res 85 W McCarty.
Cronin Wm, fireman, rooms 163 W South.
Cronnon Owen, engineer, res Haughsville.
Cronyn Wm M, bookkeeper Bowen, Stewart & Co, res 771 E Washington.
Crookston James H, floorwalker A Dickson & Co, bds The Brunswick.
Crooms Wm (col'd), lab, res Belmont.
Cropper Francis (wid Alexander), res Brightwood.
Cropper George, wagonmkr, res 480 N California.
Cropper James, engineer, res Brightwood.
Cropper Joseph W, carp, res 210 N Noble.
Cropper Marion (Burgan & Cropper), res 480 N California.
Cropper Roland T, bricklayer, res 322 W Washington.
Cropsey Anna M (wid James E), res 85 College ave.

Agent for Hale's Hydraulic Elevators.
E. H. KETCHAM
—ARCHITECT,—
S. A. Fletcher & Co's Bank Building. Plans, Specifications, Detail Drawings and Contracts. Domestic, Ecclesiastical and Public Buildings of all kinds. Plumbing, Steam Heating and Ventilating a Specialty.

L MUELLER MERCHANT TAILOR {40 S. Illinois Street.

BECKER & SON, 99 EAST WASHINGTON STREET. } MERCHANT TAILORS

J. GILES SMITH { Plumber! Gas Fixtures!
76 North Pennsylvania Street (west side street.) { CHEAPEST AND BEST PLACE IN THE CITY.

E. Bradford,
Solicitor of American and Foreign
PATENTS
Office, Rooms 16 & 18 Hubbard Block, Cor. Washington and Meridian Sts., Indianapolis, Ind. See Advertisement under head of "Patent Solicitors" in classified list.

Cropsey James M (Cropsey & Cooper), res 85 College ave.
Cropsey Nebraska, asst supt public schools, res 85 College ave.
Cropsey & Cooper (James M Cropsey and Charles M Cooper), Lawyers, 82½ E Washington.
Crosby Catherine, res 73 W Georgia.
Crosby Edward H, printer, res 53 Oriental.
Crosby John S, steward, res 33 N Noble.
Crosby John S, butcher, res n s Washington 2 w I B & W R R (W I).
Crosby Kate, res 73 W Georgia.
Crosby Mary, res 73 W Georgia.
Crosby Mary E (col'd, wid Tolliver), res 769½ N Tennessee.
Crosby Michael, secondhand furniture, 351 S Meridian, res same.
Crosby Ruth (wid Hiram), res 53 Oriental.
Crosby Samuel A (col'd), lab, res 769½ N Tennessee.
Crosby Wm, printer, res 53 Oriental.
Crose Andrew J, blksmith, 370 Douglass, res 378 Indiana ave.
Crose Elizabeth C, res 24 Braden blk.
Crosley Charles S, clk, res 30 School.
Crosley Edward B, clk I B & W Ry, res 30 School.
Crosley Harry E, clk, res 30 School.
Crosley Mary F (wid Henry), res 30 School.
Crosley Nellie, wks 126 W 5th.
Crosley Sarah F (wid James), res 8½ Malott ave.
Crosley Wm R, trav agt, res 30 School.
Cross Charles E, trav agt, bds 237 N Mississippi.
Cross James C, paperhanger, res 170 S Illinois.
Cross Joseph L, foreman, res 22 Henry.
Cross Samuel (col'd), lab, res 83 Ann.
Crossen Charles E (col'd), foreman, res rear 490 W North.
Crossen Thomas (col'd), lab, res 407 W New York.

EDGAR J. HODGSON,
ARCHITECT
And Superintendent,
Rooms 14—25, 37 WEST WASHINGTON STREET,
("Telephone") INDIANAPOLIS, IND.

Crossland Harry A, trav agt Union Oyster Co, res 427 N Tennessee.
Crossland Mary, res 41 S Linden.
Crosson John D (col'd), barber, res 42½ Malott ave.
Crothers Mary F (wid John B), res 17 E North.
Crouch Elizabeth J (wid Zachariah), res 378 Blake.
Crouch Frank M, boilermkr, res 176 Union.
Crouch George W, sanitary policeman, res 378 Fletcher ave.
Crouch James, lab, res Belmont.
Crouch John, lab, res Brightwood.
Crouch John B, carp, res 50 Laurel.
Crouch John D, res 112 N Pennsylvania.
Crouch Mary, res 31 Park ave.
Crouse, see also Kraus.
Crouse Catherine (wid Wm), res 164 W Michigan.
Crouse Francis M, books and stationery, 38 N Delaware, res 37 Park ave.
Crow Frances (col'd, wid Jordan), res 128 S Tennessee.
Crow James T, engineer, res 7 Henry.
Crow Samuel, st car driver, 76 W Louisiana.
Crow Samuel A, fireman, res 7 Henry.
Crow Wm A, fireman, res 7 Henry.
Crowder Charles, carp, bds 169 S Tennessee.
Crowder Samuel, cooper, bds 28 N West.
Crowe Charles W, blksmith, res 395 S Delaware.
Crowe John F, tel opr, res 83 Ft Wayne ave.
Crowe Oliver T, clk, res 397 Peru.
Crowe Stephen, blksmith, n w cor New Jersey and St Mary, res 397 Peru.
Crowe Walter B, tel opr, res 132 E Walnut.
Crowley Daniel, driver, res 7 Elizabeth.
Crowley Daniel, lab, res 271 E Merrill.
Crowley Daniel W, cracker baker, res 376 N Missouri.
Crowley Florence, wks Deaf and Dumb Institute.
Crowley Henrietta (wid Thomas F), boarding house, 17 Kentucky ave.
Crowley Margaret (wid Thomas), res 66 Chadwick.
Crowley Martin M, lab, res 66 Chadwick.
Crowley Patrick, lab, res 302 W Maryland.
Crowley Timothy, teamster, res 7 Elizabeth.
Crown Hill Cemetery, S A Fletcher, President; George P Anderson, Secretary; F W Chislett, Superintendent; Office, 10 Fletcher & Sharpe's Block; Cemetery, Michigan road, 3½ miles n w of city.
Crozier George, res 350 N Meridian.
Crozier James T, bookkeeper, res 350 N Meridian.
Cruger, see also Kreiger, Kreuger and Kruger.
Cruger Frank, porter U S Ex Co, bds Germania House.
Crull Elizabeth (wid Jacob), res 357 N Pine.

FOR A NICE DRESS SUIT, MADE TO ORDER, GO TO P. GRAMLING & SON, 35 East Washington Street.

COBURN & JONES Planing Mill and Lumber Yard GEORGIA STREET, 1 square north-west of Union Depot

HOOSIER SAW WORKS INDIANAPOLIS. } W. B. BARRY, Prop'r. Special attention given to repairing.

Crull Frank F, clk, res 99 S Meridian.
Crum Mehitabel (wid John), res 228 E Louisiana.
Crume Mary, wks 321 W North.
Crume Wm, lab, res Belmont.
Crumrine, see also Krumrine.
Crumrine Amos L, car inspector, res 287 S Penn.
Crumrine John L, carp, res 56 Mass ave.
Crumrine Samuel A, mach, res 60 Bellefontaine.
Crumrine Wm H, switchman, bds 60 Bellefontaine.
Cruse Bridget (wid Michael), res 17 Maple.
Cruse James S, bookkeeper, res 455 S East.
Cruse John, boilermkr, res 92 Maple.
Cruse John P, contractor and builder, 17 and 18 Baldwin blk, rooms same.
Cruse Michael, boilermkr, res 17 Maple.
Crutcher John (col'd), lab, res 165 W 2d.
Crutcher Sanford, lab, res 425 Superior.
Crutchfield Stapleton (col'd), lab, res 5 Lafayette.
Crutchfield Zopher, lab, bds 734 E 7th.
Cryder Wm D, lab, bds 120 Blackford.
Cryne Wm E, lab, res 24 Spann ave.
Cubel Adolph, foreman, res 64 E McCarty.
Cubel Edward, lab, res 151 Union.
Cubel Edward, rim inspector, res 29 Mulberry.
Cubel Henry, carp, res 61 Union.
Cuckow George, lab, res 623 W Vermont.
Cuddehee John, lab, bds 183 Douglass.
Cue Miles, baker, res 104 S Illinois.
Culbertson Elizabeth R, res 203 Blake.
Culbertson John W, oculist and aurist, 36 W Washington, bds Bates House.
Culbertson Josephine, teacher Institute for the Blind.
Culbertson Mary H Mrs, artist, 48 Thorpe blk, res 119 Peru.
Culbertson Mary J, tel opr, bds 203 Blake.
Culbertson Walter L, wood carver, bds 203 Blake.
Culbertson Wm O, mach, res 203 Blake.
Cullen Edward F, plumber, 57 W Maryland, res same.
Cullen John, clk 66 S Penn, res 43 Grant.
Cullen Maggie, wks 294 Broadway.
Cullen Mary, wks 168 Broadway.
Cullen Terry J, clk Grand Hotel.
Culley Charles P, miller, res 242 Indiana ave.
Culley Daniel B, bookkeeper, res 486 N Penn.
Culley Edward, lab, bds 211 S Illinois.
Culley Stoughton F, lab, res 480 N Penn.
Culley Wm, carp, res 70 Minerva.
Cullinan James H, boilermkr, res 480 E Georgia.
Cullings George V, lab, res N Indianapolis.
Cullings James J, policeman, res 77 Indiana ave.
Cullings Owen, carp, res N Indianapolis.

ANESHAENSEL & STRONG,
GAS FIXTURES AND PLUMBING.
Chandeliers, Brackets, Stand Lights, Drop Lights, Globes, Shades and Burners of all designs at reasonable prices. Repairs done promptly and in a workmanlike manner.
93 North Pennsylvania Street,
(New-Denison Hotel Block.)

Culloden Frederick F, trav agt, res 335 N Mississippi.
Culloden Lawrence P (Culloden & Gordon), res 524 N West.
Culloden & Gordon (Lawrence P Culloden and Wm Gordon), Real Estate, 9 and 10 Baldwin Block, 42 N Delaware.
Cullum Eberle, foreman press room Wm B Burford, res 168 W Michigan.
Cullum George, press feeder, res 168 W Michigan.
Cully David T, clk, res 76 Ft Wayne ave.
Culmann, see also Kuhlmann.
Culmann Conrad, varnisher, res 197 Harrison.
Culmann John, baker and confectioner, 638 N Mississippi, res same.
Culmer Jethro C, clk, res 335 S New Jersey.
Culmer Laura (wid Harry H), res 335 S New Jersey.
Culp Joseph, steward, res 350 S East.
Culver Elihu, grocer, 256 Blake, res 488 W Michigan.
Culver Ellen M (wid Leven), res 763 N Mississippi.
Culver Myra A Miss, res 763 N Mississippi.
Cumback James M, printer, res 75 Ash.
Cumback Robert O, mach hand, res 75 Ash.
Cumberland Mary E, teacher High School, res 194 E Michigan.
Cumbridge John, upholsterer, res 172 N Meridian.
Cummings Charles, saloon, 37 N Alabama, res 230 Coburn.
Cummings Charles R, engineer, res 458 W New York.
Cummings Frances A, instructress, res s w cor 7th and New Jersey.
Cummings James, patternmkr, res s w cor 7th and New Jersey.
Cummings James jr, paperhanger, res s w cor New Jersey and 7th.
Cummings Jesse, lab, res 75 S Noble.

NEW AND ORIGINAL DESIGNS IN
MONUMENTS
A. A. McKAIN,
70 East Market Street.

J. B. & J. E. HENDRICKS, 100 EAST WASHINGTON STREET. } **DRUGS**

PAINTING of all kinds, F FERTIG 40 W MARKET { ESTABLISHED 1850. "TELEPHONE."

CLEMENS VONNEGUT, 184 and 186 East Washington Street. | **UNDERTAKERS' SUPPLIES!** HARDWARE, LININGS, ROBES, ETC.

CHAS. W. MEIKEL'S
Gas Fixture and Lamp House!
PLUMBING, GAS FITTING, ETC.
75 N. Pennsylvania St., (east side).
OPERA HOUSE BLOCK.

Cummings Lewis W (col'd), barber, rooms 219 N West.

Cummings Matthew M, State Agent Washington Life Insurance Co of New York, 33 Vance Block, res 200 N Tennessee.

Cummings Michael, blksmith, bds Littles Hotel.

Cummings Patrick, boilermkr, res rear 22 Newman.

Cummings Richard, painter, res s w cor 7th and New Jersey.

Cummings Samuel A, carp and builder, 328 S East, res same.

Cummings Thomas, stone contractor, 134 Agnes, res same.

Cummins Belle, restaurant, 180 Indiana ave, res same.

Cummins Hattie (col'd), res 221 W Michigan.

Cummins James, conductor, res 69 W 7th.

Cummins Joseph, hostler, bds 276 W Pearl.

Cummins Marion L, saloon, 72 Court, res 127 E Ohio.

Cummins Simon, foreman, res 180 Indiana ave.

Cuneo John, printer, res 33 Leon.

Cunningham, see also Conningham.

Cunningham Adam A, lab, res 239 W 7th.

Cunningham Alice, wks 65 Peru.

Cunningham Anna, wks 281 N Liberty.

Cunningham Bros (John P Cunningham and James M Cunningham), Wire Works, 58 S Meridian. (*See adv.*)

Cunningham Catherine, attendant Insane Hospital.

Cunningham Christopher, wagonmkr, 121 Hill ave, res 45 Greenwood.

Cunningham Elizabeth (wid Patrick), res 419 S Tennessee.

Cunningham Ella, wks 226 N East.

Cunningham Ellen (wid Mathias D), res 9 Henry.

Cunningham George W, lab, res Belmont.

M. S. HUEY & SON,
Large stock of all kinds of
DOORS, SASH, BLINDS,
Lumber, Lath and Shingles,
73 Pendleton Avenue,
See advertisement, page 5.

FRANK M. DELL, LIME, CEMENT AND PLASTER. 27 East Georgia Street.

Cunningham George W, sawyer, rooms 1 Hayes blk.

Cunningham Henry S (George F Borst & Co), Physician and Author of Dr Cunningham's Lectures on the Physiological Laws of Life and Hygiene, or Family Physician, 354 S Meridian, res same.

Cunningham Israel W, clk, bds 236 E Market.

Cunningham Jacob C, carp, res Belmont.

Cunningham James, lab, res 272 E Pearl.

Cunningham James, peddler, res 359 N Pine.

Cunningham James H, bookkeeper 111 S Meridian, res 191 Christian ave.

Cunningham James M (Cunningham Bros,) res 58 S Meridian.

Cunningham John, carp, res Belmont.

Cunningham John, clk, res 99 Dorman.

Cunningham John, lab, res 99 Dorman.

Cunningham John, lab, bds 79 Fayette.

Cunningham John P (Cunningham Bros), res 58 S Meridian.

Cunningham Joseph W, teamster, res 229 Home ave.

Cunningham Louisa (wid Eugene), res 25 Virginia ave.

Cunningham Luke, molder, res 169 S Tennessee.

Cunningham Mary (wid George), res 501 N West.

Cunningham Mary, wks 75 Norwood.

Cunningham Michael, linens, 50 S Tennessee, rooms 99 Dorman.

Cunningham Oliver H, lab, bds 169 S Tennessee.

Cunningham Owen, car repairer, res 267 S West.

Cunningham R Adolphus (Dommanget & Cunningham), rooms 92 Michigan ave.

Cunningham Samuel, molder, bds Kentucky ave (W I).

Cunningham Thomas, varnisher, res 119 Pendleton Pike.

Cunningham Wm, molder, res 9 Henry.

Cunningham Wm F, conductor, res 313 E Georgia.

Cunningham, Wm G, molder, bds 169 S Tennessee.

Cunningham Wm I, clk, rooms 53 Thorpe blk.

Cunningham Yorick F, carp, res 75 Peru.

Cuppy Abram, conductor, res 111 W South.

Cureton John B, salesman, res 75 Agnes.

Curley Hugh S, foreman, bds 13 Circle.

Curley James H, bds 153 Pendleton Pike.

Curley John R, lab, res 57 Stevens.

Curley Wm, tailor, res 57 Stevens.

Curran, see also Kern.

Curran Barbara, housekeeper Sherman House.

Curran Bridget, attendant Insane Hospital.

SHOVER & CHRISTIAN, **124 East Vermont Street.** | CONTRACTORS AND BUILDERS. ☞GENERAL DEALERS IN LUMBER AND BUILDING MATERIAL.

HOUSEHOLD WORDS: BRYCE'S BREAD, 14 and 16 East South St.

Curran Catherine (wid Barney), res s e cor Grant and Rose.
Curran Charles Rev, rector St Francis Church, Brightwood, res 76 W Georgia.
Curran Cornelius, bricklayer, res 487 E Georgia.
Curran Cornelius, lab, res 23 Bates.
Curran Daniel Rev, rector St Bridget's Catholic church, res n e cor West and St Clair.
Curran Dennis, shoemkr, 136 S Noble, res 2 Dillon.
Curran Eugene, clk, res 165 Dougherty.
Curran Johanna (wid John), res 19 Oxford.
Curran John, lab, res 165 Dougherty.
Curran John, lab, res 497 E Georgia.
Curran John, lab, bds 327 W Washington.
Curran John, lab, res s e cor Grant and Rose.
Curran John D, clk, res 165 Dougherty.
Curran Julia (wid Timothy), res 207 Union.
Curran Kate, clk, res 487 E Georgia.
Curran Mary, laundress Surgical Institute Hotel.
Curran Michael, flagman, res 194 Bates.
Curran Michael, lab, res 487 E Georgia.
Curran Michael, lab, res 19 Oxford.
Curran Nora, laundress Surgical Institute Hotel.
Curran Patrick, lab, res 19 Oxford.
Curran Patrick, lab, res 199 W Maryland.
Curran Patrick H, flagman, res 62 Huron.
Curran Patrick J, boilermkr, res 164 Dorman.
Currens George, pressfeeder, res 85 N Delaware.
Currens Wm C, coffin trimmer, res 85 N Delaware.
Current Warren L, clk R M S, res 38 Plum.
Currie Mary P, teacher public school No 11, res 862 N Alabama.
Curry Alexander, paperhanger, res 173 N Penn.
Curry Alvie, clk D H Baldwin & Co, res 196 W Ohio.
Curry Charles D, engineer, rooms 191 W Maryland.
Curry Dorcas (col'd), res 588 N Mississippi.
Curry Edward, lab, res 274 W North.
Curry Eliza (wid Samuel), res 191 N Delaware.
Curry Emma (col'd), wks 225 Michigan ave.
Curry Erastus, lab, res 112 N Pine.
Curry James, lab, res 131 Elm.
Curry Jane(col'd,wid Jacob),res 287 Spring.
Curry John, cook, bds 182 W Washington.
Curry John, engineer, rooms 191 W Maryland.
Curry John, porter St Charles Hotel.
Curry John, lab, res 202½ S Illinois.
Curry Joseph, lumberman, rooms 37½ W Market.
Curry Mattie (col'd), res 90 W 9th.
Curry Rachel, res 101½ E Washington.

EDWARD GOE & CO.
PURE REFINED
SUGARS
52 N. Pennsylvania St.

Curry Wm, saloon,73 W McCarty, res same.
Curry Wm G,engineer,res 164 W Maryland.
Curry Wm P, carriagemkr, bds 191 N Delaware.
Curson George E, painter, res 25½ W Washington.
Curson George W, candymkr, res 314 E Georgia.
Curson John F, baker, res 25½ W Washington.
Curson Letitia (wid Josiah), res 25½ W Washington.
Curson Wm J, painter, res 86 N Liberty.
Curtin Christopher, lab, rooms 32 S Mississippi.
Curtin James, saloon, 27 and 29 Kentucky ave, res 32 S Mississippi.
Curtis Alexander (col'd),wks 592 E Market.
Curtis Amanda, res 242 N Alabama.
Curtis Charles C, conductor, res 923 N Illinois.
Curtis Delia E, teacher public school No 6, res 242 N Alabama.
Curtis Edgar G, trav agt 80 S Meridian, bds 121 N Illinois.
Curtis Frank M, actuary Industrial Life Association of Indianapolis, res 576 N Penn.
Curtis Frederick, lab, res 123 Kennington.
Curtis Hamilton C (D Neff & Co), res 94 Yandes.
Curtis Hiram K, res 39 Ash.
Curtis Isaac S, lab, res 697 Madison ave.
Curtis James B, lawyer, bds 28 W New York.
Curtis John J, trav agt Bowen, Stewart & Co, res 39 Ash.
Curtis John W (Ellis & Curtis), res s e cor Washington and West.
Curtis Joseph (col'd), porter, res 127 Columbia.
Curtis Louisa Miss, clk, res 70 N Mississippi.
Curtis Mary (wid Andrew), res 300 S New Jersey.

Agent for HALE'S HYDRAULIC ELEVATORS.
E. H. KETCHAM,
ARCHITECT,
S. A. Fletcher & Co's Bank Building. Plans, Specifications, Detail Drawings and Contracts. Domestic. Ecclesiastical and Public Buildings of all kinds. Plumbing, Steam Heating and Ventilating a Specialty.

L MUELLER MERCHANT TAILOR {40 S. Illinois Street.

BECKER & SON {MERCHANT TAILORS!
99 EAST WASHINGTON STREET.

J. GILES SMITH, Plumber, 76 NORTH PENNSYLVANIA ST., (west side street.) BEST WORKMEN.
AGENT FOR ARCHER & PANCOAST'S GAS FIXTURES. ALSO, THE GLASS WATER-CLOSET.

P GRAMLING & SON MERCHANT TAILORS 35 E WASHINGTON ST

PATENTS

C. BRADFORD,

Solicitor of American and Foreign Patents, 16 and 18 Hubbard Block, Indianapolis, Ind. See advertisement under head of "Patent Solicitors" in classified list.

Curtis Mary, wks 325 W Michigan.
Curtis Mary, wks 54 N Mississippi.
Curtis Sarah (col'd, wid Joseph), res 127 Columbia.
Curtis Thomas L, salesman 100 N Illinois, res 39 Ash.
Curtis Wm P, lab, res 300 S New Jersey.
Curzon Joseph, architect, 51½ W Washington, res 376 N Illinois.
Cushing Catherine (wid John), res 120 S Pine.
Cushing Charles, res 221 Virginia ave.
Cushing Henry, purchasing agt, res 221 Virginia ave.
Cushman Edward, clk, bds St Charles Hotel.
Cusker Wm, lab, res 101 Douglass.
Cussen Elizabeth (wid Gerald), notions, 158 Indiana ave, res same.
Custer John W, confectioner, 254 W Washington; res same.
Custer Mary, cashier, res 254 W Washington.
Custer Nancy (wid John), res 254 W Washington.
Cuthrell Thomas (col'd), lab, res 60 Rhode Island.
Cutler Dwight, pres Cutler & Savidge Lumber Co, res Grand Haven, Mich.
Cutler Robert, trunkmkr 114 S Meridian, res 274 S Penn.
Cutler and Savidge Lumber Co, Dwight Cutler, President; James Wilson, Treasurer; Herman Harbeck, Secretary; Horace T Bennett, Manager Indianapolis Branch; Lumber Dealers, 151 to 161 S East.
Cutshall Clara Miss, clk, res 23 E Michigan.
Cutshall Will A, printer, res 9 English ave.
Cutshaw Joseph, cooper, res 246½ E Washington.
Cutsinger Anna, wks A Burdsal, res 260 S Penn.
Cutsinger James, news agt, res 260 S Penn.

EDGAR J. HODGSON,
Architect and Superintendent,
Rooms 14—25, 37 WEST WASHINGTON STREET,
("Telephone.") INDIANAPOLIS, IND.

Cutsinger John, merchant policeman, res 260 S Penn.
Cutsinger Margaret (wid George), res rear 529 W Washington (W I).
Cutten Christopher, lab, bds 23 Kentucky ave.
Cutter Florence E Mrs, res 640 N Illinois.
Cutting John A J, res 931 N Illinois.
Cuyler Edward B, res 155 Broadway.
Czirr Ferdinand, gardener, res 33 Wisconsin.

D

Dacy Maggie, wks 100 Central ave.
Dacy Patrick, lab, res 31 Maple.
Dade John L (col'd), barber, res 220 E North.
Dade Wm (col'd), whitewasher, res 15 Center.
Dadert Charles, clk, res 201 Orange.
Daeur Dora, wks 16 E Michigan.
Dagge Jacob A, molder, res 129 Patterson.
Dagget Wm, wheelmkr, bds 294 S Illinois.
Daggett Helen A, teacher Institute for the Blind.
Daggett Robert P (R P Daggett & Co), res 293 W Vermont.
Daggett R P & Co (Robert P Daggett and James B Lizius), Architects and Superintendents, 18 Bates Block. (*See adv.*)
Daggett Wm (Daggett & Co), res 280 N New Jersey.
Daggett Wm H, clk Daggett & Co, res 280 N New Jersey.
Daggett & Co (Wm Daggett, George C Webster and George C Webster, jr), Manufacturing Confectioners, 100 and 102 S Meridian.
Daggy Alexander, molder, res 448 W Michigan.
Daglish Anna Miss, clk, res 174 Bright.
Daglish Francis J, clk, bds 247 Bright.
Daglish John, clk, res 247 Bright.
Dagnen Patrick, lab, res 196 Meek.
Dahinden George, lab, res rear 269 S Alabama.
Dahlinan Charles, rooms 190 E Market.
Dahlmann Charles, bookbinder, bds 135 E Washington.
Dailey, see also Daily, Daley and Daly.
Dailey Benjamin F, student, bds Irvington.
Dailey Bridget, wks Sherman House.
Dailey Bridget (wid Edward), res 147 Park ave.
Dailey Ellen (wid Michael), res 22 Cook.
Dailey Hezekiah (Daily & Pickerill), res 145 Ash.
Dailey Kate, waiter Deaf and Dumb Institute.
Dailey Matilda Mrs (wid James), res Irvington.
Dailey Peter, paperhanger, res 147 Park ave.
Dailey & Pickerill (Hezekiah Dailey and Wm N Pickerill), lawyers, 95½ E Washington.

COBURN & JONES Wholesale Dealers in LUMBER, LATH and SHINGLES. Yards at Indianapolis and Michigan City.

HOOSIER SAW WORKS
INDIANAPOLIS, - - IND.
W. B. BARRY, Prop'r.
I take personal supervision of all my work.

Daily Ellen (wid Thomas), res 19 Henry.
Daily Patrick H, engineer, res 19 Henry.
Dain Robert C, Real Estate and Rental Agent, 92 E Market, res 204 Christian ave.
Dain Thomas M, watchman, res s s Jackson 2 w of Canal (N I).
Dainer Edward, lab, res 386 S West.
Dainer John, lab, res 386 S West.
Dainer Peter, lab, res 386 S West.
Dair Julia (wid James), res 529 N Meridian.
Dairy Amos, blksmith helper, bds Lilly w Brookside ave.
Dakin Amanda Miss, res 287 Indiana ave.
Dalbey Ellen Mrs, res 349½ S Meridian.
Dalbey Russell J, cigarmkr, res 349½ S Meridian.
Dalbey Wm H, shoemkr, res 349 S Meridian.
Dale Andrew P, lab, res 131 E McCarty.
Dale Anna E Miss, wks A Burdsal, res 131 E McCarty.
Dale Charles, upholsterer, res 131 E McCarty.
Dale George W, vice pres Royal American Benevolent Association, 14 Vance blk, res Jamestown, Ind.
Dale J W, rooms 45 and 46 Thorpe blk.
Dale Oliver S, clk Niblock, Merrifield & Co, res 540 N Mississippi.
Dale Wm, lab, rooms 251 S Meridian.
Daley, see also Dailey and Daly.
Daley Daniel, lab, res 224 S West.
Daley Maggie, wks 209 N Penn.
Dalie Delia, wks 180 N West.
Dalks Frank, teamster, res 830 S Meridian.
Dallas Belle Miss, clk, res 43 Windsor blk.
Dallas Jane Mrs (wid Dr James), res 43 Windsor blk.
Dallen Albert, chief clk, bds 45 Ray (W I).
Dalton Elizabeth, attendant Insane Hospital.
Dalton John, lab, res 373 S Missouri.
Dalton John C (Kelleher & Dalton), res 218 Buchanan.
Dalton Mamie Miss, res 24 Vajens Exchange blk.
Dalton Mary Miss (Quinlon & Dalton), res 218 Buchanan.
Dalton Maurice, engineer, res 352 S New Jersey.
Dalton Michael, lab, res 413 S Missouri.
Dalton Morris, tel opr, bds 218 Buchanan.
Dalton Thomas, lab, res 218 Buchanan.
Dalton Thomas (jr), clk, bds 218 Buchanan.
Daly, see also Dailey and Daley.
Daly Edward, lab Adams packing house, rooms 48½ Virginia ave.
Daly Kate, wks 80 S Tennessee.
Daly Mary Miss, wks Occidental Hotel.
Daly Michael, lab Adams Packing Co, rooms 48½ Virginia ave.
Daly Peter, property man, res 177 W Michigan.

ANESHAENSEL & STRONG,
—GAS FIXTURES AND—
PLUMBING
Estimates furnished for Gas Piping and Plumbing. We do only good, first-class work, at reasonable prices.
93 North Pennsylvania Street,
New-Denison Hotel Block.

Damas Bresson, carp, res 318 E Washington.
Dame Eliza Mrs, res 157 N Alabama.
Dame Daisy Miss, res 157 N Alabama.
Dame Frank, broommkr, res n e cor Alabama and New York.
Damme, see also Demmey.
Damme Hermenie (wid Frank), res 347 S East.
Dammer Michael, lab, res 392 Lexington ave.
Dammeyer Anthony, grocer, 669 E Washington, res same.
Dammeyer Charles (Wm Cook & Co), res 124 N East.
Dammeyer Charles sr, grocer, res 124 N East.
Dammeyer Charles H, blksmith, bds 266 E Ohio.
Dammeyer Edward, clk, bds 266 E Ohio.
Dammeyer Frederick W, porter, res 266 E Ohio.
Danahey Mary (wid Daniel), res 8 Cook.
Dandley Kate, wks Illinois House.
Danforth Albert J, res 178 E Walnut.
Danforth Alonzo, engineer engine co No 4, res cor Russell ave and Illinois.
Danforth Harry O, pressman, res 164 E Washington.
Danforth Ozias J, trackman, res 172 N New Jersey.
Dangler Tunis, lab, res 111 Malott ave.
Daniel Adam A, lab, res 440 S Missouri.
Daniel Charles A, brakeman, res 440 S Missouri.
Daniell Henry J (J & H Daniell), bds St Charles Hotel.
Daniell Joseph (J & H Daniell), res 272 W Merrill.
Daniell J & H (Joseph and Henry Daniell), carps, 86 Kentucky ave.
Daniels Edward (Baker, Hord & Hendricks), res 169 N Illinois.
Daniels Emerald A Mrs, physician, res 299 N Mississippi.

YOU BUY BUT ONE, GET THE BEST
MONUMENT
—OF—
A. A. McKain,
70 East Market Street.

PLATE GLASS SETTING { Established 1850. "TELEPHONE." } F. Fertig, 40 W. MARKET.

J. B. & J. E. HENDRICKS { WINDOW GLASS!
100 East Washington Street.

CLEMENS VONNEGUT 184 and 186 East Washington Street. { **CABINET HARDWARE** Upholstery Goods! Pressed Wood Ornaments!

CHAS. W. MEIKEL,
Wholesale and Retail Dealer in
Gas Fixtures, Lamps and Plumbing Materials,
75 N. Pennsylvania St., (east side).
OPERA HOUSE BLOCK.

Daniels Ester, wks 272 W Merrill.
Daniels Frank, fireman, bds 80 S Mississippi.
Daniels George T, mach, res 299 N Mississippi.
Daniels John (col'd), lab, res 225 W 3d.
Daniels Leopold, cigars, rooms 29½ N Penn.
Daniels Mary (col'd, wid Henry), res 1 Center.
Daniels Milton H, solicitor, res 229 Woodlawn ave.
Daniels Rollie, clk, res 14 Rockwood.
Daniels Samuel P, tailor, res 109 S New Jersey.
Daniels Wm, clk, res 14 Rockwood.
Daniels Wm E, sawyer, res 268 S Liberty.
Daniels Wm H, engineer, res 233 W South.
Daninberg George W, lab, res 97 Nebraska.
Dankar Christopher, lab, res 137 Pleasant.
Danke Albert, clk, res 10 Arch.
Danke August, porter, res 457 Locust.
Danley Mary E Mrs (Johnson, Danley & Co), res Tennessee 1 s Crown Hill Cemetery (N I).
Dannage Jefferson (col'd), lab, res 100 High.
Dannahy Peter, lab, res 433 S Tennessee.
Dannenberg Wilhelm, lab, res Jackson nr Schurman ave (N I).
Danner Charles F, blksmith, bds 856 S Meridian.
Danner James H, blksmith, res 610 S Meridian.
Danner John D, blksmith, res 856 S Meridian.
Danner Lizzie, wks 27 Summit.
Danner Sorem R, blksmith and wagonmkr, 849 S Meridian, res 856 S Meridian.
Danner Thomas, lab, res Pearl (W I).
Danninburg James, lab, res 255 Shelby.
Dansky John, res 455 Madison ave.
Dantzer Charles V, Proprietor California House, 188 S Illinois, res 800 N Illinois.
Dantzer Moran, lab, res 800 N Illinois.
Darby Benjamin L, sec and treas Indianapolis Steam Cracker Co, res 404 N Illi.

M. S. HUEY & SON,
FINE DOORS,
73 Pendleton Avenue.
See advertisement, page 5.

Frank M. Dell, FIRE BRICK AND FIRE CLAY
27 EAST GEORGIA STREET.

Darby John, trav agt 23 W Georgia, res 404 N Illinois.
Darby Thomas W, mach, bds 23 Kentucky ave.
Darby Wm, clk, res 47 Rockwood.
Darby Wm H, cooper, bds 72½ S West.
Dargan John, lab, bds Brightwood.
Dark Charles E, teller Indiana Banking Co, res 308 College
Dark Rosa E Miss, teacher public school No 10, res 392 Bellefontaine ave.
Darlett Wm, butcher, bds 207 W Michigan.
Darling Henry, encaustic tile mkr, res 707 N Mississippi.
Darling Ilas, huckster, res N Indianapolis.
Darling James, encaustic tile mkr, res 117 W 4th.
Darling John A, res 271 E Ohio.
Darling John S, clk, res 173 W New York.
Darnall Eliza (wid Turpin), res 525 N Alabama.
Darnall Lewis L, switchman, res 123 Duncan.
Darnall Walter S, mach, res 123 Duncan.
Darnall Wm F, brakeman, res 123 Duncan.
Darnall Zerelda (wid Wm W), res 123 Duncan.
Darnell Calvin F, res 738 N Illinois.
Darnell Harvey (col'd), lab, res 528 W North.
Darnell Jane Mrs (col'd), res 169 W 3d.
Darnell Rolland (col'd), lab, res 479 Lincoln ave.
Darnell Thomas C, carp, res 783 N Tennessee.
Darr Wm, bricklayer, res 171 E Washington.
Darrach James H, clk 22 E Washington, rooms 13 E Washington.
Darrack Charles S, student, bds Irvington.
Darrow Benjamin C, trav agent, res 545 N Illinois.
Darrow Bros (Philo C Darrow and George S Darrow), Printers and Lithographers, 33 W Market.
Darrow George S (Darrow Bros), res 545 N Illinois.
Darrow Philo C (Darrow Bros), res 545 N Illinois.
Darter Charles E, lab, res 25 S New Jersey.
Darter Nettie, res 25 S New Jersey.
Darter Sarah E (wid Amos), res 25 S New Jersey.
Dash Anna, wks 651 E Market.
Dasher Elwood M, opera glasses, English's Opera House, rooms 51 N Illinois.
Dasher Grace Miss, res 245 N Illinois.
Dashiell Charles F, clk R M S, res 39 S West.
Dashiell Muston, cooper, res 39 S West.
Daubenspeck Nelson, merchant policeman, res 25 W 1st.
Dauer Charles W, Painter, cor Meridian and Russell ave, res 12 Mulberry.
Daugherty, see also Doherty and Dougherty.

SHOVER & CHRISTIAN **124 East Vermont Street.** { **General Contractors,** Architects and Superintendents.

BRYCE'S BREAD AND CRACKERS, 14 and 16 East South St.

Daugherty Collins, millwright, res 120½ W New York.
Daugherty Daniel P (Walling & Co), res 184 N California.
Daugherty Edward, lab, res 22 Wisconsin.
Daugherty Jane (wid John), res 55 Deloss.
Daugherty John H (Long & Daugherty), res Irvington.
Daugherty Joseph F, wood yard, 282 Douglass, res 280 Douglass.
Daugherty Joseph F jr (Jobes & Daugherty), res McElmo, Utah Ter.
Daugherty Mary (wid James) res 229 S Mississippi.
Daugherty Mary (wid Wm), res 22 Wisconsin.
Daumont Henry, watchmkr, res 61 Central ave.
Daupert George, lab, res Mt Jackson.
Daven Catherine (wid Peter), res 378 S Delaware.
Daven Patrick, lab, res 378 S Delaware.
Davenport Annie (wid Thomas), cigars and news, 184 Virginia ave, res same.
Davenport Charles, molder, bds 252 Blake.
Davenport Charles H (col'd), lab, res w s Newman 1 n of 8th.
Davenport Henry (col'd), lab, res s s alley bet 6th and 7th 2 e of Mill.
Davenport Lizzie Miss, res 184 Virginia ave.
Davenport Malinda (wid John), res 252 Blake.
Davenport Samuel, engineer, bds 252 Blake.
Davenport Thomas, lab, res 63 Dougherty.
David Dollie, teacher public school No 6, res 210 Union.
David George F, yardmaster C C C & I R R, res 413 N Mississippi.
David Henry F, conductor, res 296 Fletcher ave.
David Lizzie, wks 240 N Mississippi.
David Peter M, lab, res 199 Mass ave.
David Thomas S, res 210 Union.
David Will C, clk, res 131 N Meridian.
Davidson, see also Davison.
Davidson Charles C, lab, bds 258 S Alabama.
Davidson C Columbus, blksmith, res 143 Pendleton Pike.
Davidson David, varnisher, res N Indianapolis.
Davidson Dorman N, insurance, res 394 Broadway.
Davidson Edward (col'd), cook, res 375 Lincoln ave.
Davidson George H, carp, res 180 Daugherty.
Davidson Jefferson, clk, res rear 259 Mass ave.
Davidson Jeptha, lab, res 135 Pendleton Pike.
Davidson John, agt Daily Journal, res 170 Davidson.

EDWARD GOE & CO.
Keep the Largest Stock of
Teas, Coffee and Sugar,
Opp. Post Office.

Davidson John S (col'd), lab, res 606 Virginia ave.
Davidson Lincoln D, lab, res 135 Pendleton Pike.
Davidson Noah N, res n end Highland ave.
Davidson Owen, huckster, res 44 Hill ave.
Davidson Preston A, res n end Highland ave.
Davidson Samuel J, carp, res e s Rural 7 n Bee Line R R.
Davidson Susan, wks 32 W Louisiana.
Davidson Thomas, lab, res 180 Dougherty.
Davies Mary L (wid Arthur E), res 114 S East.
Davis Abel E, res 346 N West.
Davis Abner (col'd), lab, res 207 W 2d.
Davis Albert (col'd), lab, res 620 N Penn.
Davis Albert M, lab, res 201 W 4th.
Davis Alfred, teamster, bds 157 Huron.
Davis Allen H, baggagemaster, res 88 S Liberty.
Davis Amanda H (wid Benjamin F), res 309 E Ohio.
Davis Andrew P (col'd), lab, res 60 W Morris.
Davis Anna, res 128 N Missouri.
Davis Bartholomew, painter, res 83 Wilson.
Davis Benjamin, res 100 English ave.
Davis Benjamin (col'd), lab, res 122 Columbia.
Davis Benjamin (col'd), plasterer, res 29 Columbia.
Davis Benjamin F, lawyer, 101½ E Washington, res same.
Davis Calvert J, fireman, res 312 English ave.
Davis Catherine M Miss, res 17 Lockerbie.
Davis Charles, fireman, bds 306 S Meridian.
Davis Charles (col'd), lab 800 N Penn.
Davis Charles, lab, res 365 E Market.
Davis Charles (J Gumbinsky & Co), res 215 E Washington.
Davis Charles (col'd), sexton Crown Hill Cemetery, res same.
Davis Charles A, clk, res 124 Broadway.

Agent for HALE'S HYDRAULIC ELEVATORS.
E. H. KETCHAM,
ARCHITECT,
S. A. Fletcher & Co's Bank Building. Plans, Specifications, Detail Drawings and Contracts. Domestic. Ecclesiastical and Public Buildings of all kinds. Plumbing, Steam Heating and Ventilating a Specialty.

BECKER & SON, 99 EAST WASHINGTON STREET. } **MERCHANT TAILORS**

L. Mueller, "THE TAILOR," 40 S. Illinois St.

J. GILES SMITH { Plumber! Gas Fixtures!
76 North Pennsylvania Street (west side street.) CHEAPEST AND BEST PLACE IN THE CITY.

W. Bradford,
Solicitor of American and Foreign
PATENTS
Office, Rooms 16 & 18 Hubbard Block, Cor. Washington and Meridian Sts., Indianapolis, Ind. See Advertisement under head of "Patent Solicitors" in classified list.

Davis Charles B, real estate, 30 N Delaware, res 189 S Alabama.
Davis Charles C, sawmkr, res 306 S Meridian.
Davis Charles E, sec Sinker Davis & Co, res 225 N Penn.
Davis Charles H, clk, res 53 Fletcher ave.
Davis Charlotte (col'd, wid Nelson), res 105 Hosbrook.
Davis David S, lab, res Belmont.
Davis Edgar W, engineer, res 53 Spann ave.
Davis Edward D, res 762 N Mississippi.
Davis Edward W, rooms 48½ N Penn.
Davis Edwin, buhr dresser, res 246 E Washington.
Davis Edwin, lab, res 129 Court.
Davis Elizabeth (wid Wm C), res 222 E Washington.
Davis Ella, teacher public school No 17, res 590 N Illinois.
Davis Emerson, molder, bds Haughsville.
Davis Emma Mrs, res 244 N East.
Davis Ernest G, clk, res 189 S Alabama.
Davis Estella N, student, bds 296 Lexington ave.
Davis Felix (col'd), lab, bds rear 84 N Alabama.
Davis Francis M, switchman, bds 88 S Liberty.
Davis Frank, lab, bds 159 Buchanan.
Davis Frank, planer, bds 70 Meek.
Davis Frederick A W, cashier Indiana Banking Co, vice-pres Franklin (Fire) Insurance Co and treas Indianapolis Water Co, res 175 E Merrill.
Davis George, brakeman, res 316 Virginia ave.
Davis George, lab, res 865 S Meridian.
Davis George L, clk, bds 233 Bellefontaine.
Davis George W, drayman, res 222 E Washington.
Davis Gilbert W, clk H Bamberger, rooms 24 Bates blk.
Davis Greenbury B, brakeman, res 411 Wilson.

EDGAR J. HODGSON,
Architect and Superintendent,
Rooms 14—25, 37 West Washington St.,
"Telephone." INDIANAPOLIS, IND.

Davis Hannah J (col'd, wid Jacob), res 196 W 2d.
Davis Harry L, plumber, res 160 Harmon.
Davis Harvey, clk 120 S Meridian, res 413 E McCarty.
Davis Harvey D, butcher, res 129 E Walnut.
Davis Helen M Mrs (wid James), 316 Virginia ave.
Davis Henry, foreman, res 128 Dougherty.
Davis Henry, mach hand, res 224 Coburn.
Davis Henry mail bag repairer postoffice, res 428 Lafayette R R.
Davis Henry B, clk, res 282 W New York.
Davis Henry F, lab, bds 159 Buchanan.
Davis Humphrey (col'd), lab, res 35 Ellen.
Davis Ira, mach, res 25 Virginia ave.
Davis Isaac, lab Bates House.
Davis Isaac B (col'd), waiter, res 287 N California.
Davis Isabel R (wid Milton), res 26 W 1st.
Davis Jacob, barber, bds 17 Virginia ave.
Davis James, lab, bds 129 E Walnut.
Davis James C, teamster, res 35 Plum.
Davis James E, res 54 Orchard ave.
Davis James E, restaurant, 215 W Washington, res same.
Davis James F, mach, res 188 E Morris.
Davis James H, foreman truck No 1, res 263 N Liberty.
Davis James H, lab, res 22 S West.
Davis James O, surgical instrumentmkr, res 81 Camp.
Davis Jane (col'd, wid Abner), res 175 W 6th.
Davis Jennie, wks 15 Rockwood.
Davis Jennie (col'd), wks 42 S Tennessee.
Davis John, lab, res 22 S West.
Davis John, lab, rooms 169 Olive.
Davis John, lab, res 581 E St Clair.
Davis John (col'd), lab, res 39 Rhode Island.
Davis John, painter, res 201 W 4th.
Davis John C, lab, res 15 Maple.
Davis John D (col'd), lab, res 106 Hill ave.
Davs John I, grocer, 249 W Washington, res same.
Davis John J, bartender, rooms 23 N Illinois.
Davis John J, clk, res 352 Ash.
Davis John M, carp, res 529½ N Illinois.
Davis John P (Davis & Whiteside), bds James House.
Davis John R, express messenger, res 1095 N Tennessee.
Davis John W, engineer, res 230 W McCarty.
Davis John W, housemover, 107 N Delaware, res 116 N Delaware.
Davis John W, tinner, res 69 W Market.
Davis Joseph, grocer, cor Hosbrook and Dillon, res same.
Davis Joseph P, clk, res 23 W Ohio.
Davis Josephine B Mrs (wid Charles H), res 636 N Alabama.

P. GRAMLING & SON, { MERCHANT TAILORING AND GENTS' FURNISHING GOODS, } 35 East Washington Street.

COBURN & JONES { Dealers in LUMBER, LATH and SHINGLES.
YARD, Georgia Street, one square north-west of Union Depot.

HOOSIER SAW WORKS, W. B. BARRY, Prop'r. 132 and 134 South Pennsylvania Street.
INDIANAPOLIS, - - IND.

Davis Kate, milliner, bds 218 W New York.
Davis Lambert, clk, res 190 W Washington.
Davis Lewis J, fireman Occidental Hotel.
Davis Louis, lab, res 40 Lincoln lane.
Davis Louis B, watchmkr, 606 Virginia ave, res same.
Davis Louise (col'd, wid Charles), res n s Drake 3 w of Oregon.
Davis Lucius, carp, res 25 Meek.
Davis Maggie, wks 808 N Tennessee.
Davis Major (col'd), lab, bds 450 Lincoln ave.
Davis Margaret A (wid Ira), res 201 W 4th.
Davis Maria (wid Jesse), dressmkr, 27½ S New Jersey, res same.
Davis Marietta A (wid Jefferson C), res 173 Broadway.
Davis Mark C, Manufacturer Lodge Supplies and Regalia, 36 Circle, res 31 Vine.
Davis Mark S, merchandise broker, 77 S Meridian, bds Occidental Hotel.
Davis Martha (col'd, wid Amos), res 641 N Mississippi.
Davis Mary, wks 154 Bellefontaine.
Davis Mary (wid Wm), res 128 Dougherty.
Davis Mary C (wid Edward M), res 69 W Market.
Davis Mertie, res 69 W Market.
Davis Meshech, stonecutter, rooms 24½ Kentucky ave.
Davis Minerva J (wid Wm M), res 327 College ave.
Davis Morris J, mach Atlas Works, bds 343 Bellefontaine.
Davis Moses, builder, res 109 Yeizer.
Davis Nancy (wid Eli), res 413 E McCarty.
Davis Nathaniel, hoseman hose reel No 7, res 38 S Illinois.
Davis Nathaniel F, carriage trimmer, res 762 N Mississippi.
Davis Oscar, res 81 Camp.
Davis Patrick, lab, res 50 Thomas.
Davis Patrick W, yardmaster, res 72 W McCarty.
Davis Paulina, wks 131 W 2d.
Davis Peter (col'd), lab, res 3 Guffin.
Davis Plina, wks 413 E McCarty.
Davis Preston, clk, rooms 23 W Ohio.
Davis Preston (col'd), res 183 E Wabash.
Davis Richard, mach, res 89 Darnell.
Davis Richard A, clk I & V R R, res 218 W New York.
Davis Richard A, lab, res 236 Douglass.
Davis Robert, brickmkr, res 169 Olive.
Davis Robert (col'd), lab, res 106 Hill ave.
Davis Robert C, surgical appliances, 29 N Illinois, res 89 Darnell.
Davis Robert F, sawmkr, res 372 W New York.
Davis Robert H, fireman, res 13 Spann ave.
Davis Ruth T (wid Wm K), res 53 Fletcher ave.

ANESHAENSEL & STRONG,
Wholesale and Retail Dealers in
GAS FIXTURES
Plumbers', Steam and Gas Fitters' Supplies. Repairs Promptly Attended to.
93 North Pennsylvania Street,
(New-Denison Hotel Block.)

Davis Samuel, tinner, 58 Indiana ave, res 65 W Michigan.
Davis Samuel, physician, 85 Bradshaw, res same.
Davis Samuel A, pumpmkr, res 91 Ann.
Davis Samuel H (col'd), blksmith, 121 Hill ave, res 106 Hill ave.
Davis Sarah, wks 578 N Penn.
Davis Sarah (wid Haldon), res 752 N Mississippi.
Davis Thomas (Sinker, Davis & Co), res 225 N Penn.
Davis Thomas G, blksmith, res 78 S West.
Davis Thomas T, physician, 168½ E Washington, res same.
Davis Wells W, engineer, res 37 Bates.
Davis Wesley M, carriage trimmer, res s w cor Japan and Nevada.
Davis Willard, engineer, bds n w cor State and Michigan aves.
Davis Wm, res 201 W 4th.
Davis Wm, lab, res 16 Hill.
Davis Wm (col'd), lab, res Haughsville.
Davis Wm (col'd), lab, res 296 Bright.
Davis Wm, mach, bds California House.
Davis Wm E, bartender, bds 236 Douglass.
Davis Wm E, brickmason, res 317 E Ohio.
Davis Wm H, pumpmkr, res 128 W 1st.
Davis Wm H (col'd), clk, res 428 Lafayette R R.
Davis Wood (wid Henry B), res 27 College ave.
Davis & Whiteside (John P Davis and James R Whiteside), carpenters, 158 Virginia ave.
Davison, see also Davidson.
Davison Daniel M, student, bds Irvington.
Davison Mollie, clk, res room 10 Hutchings blk.
Davison Oscar R, clk, bds room 19 Hutchings blk.
Davison Sallie I, sec National Surgical Institute, res 10 Hutchings blk.

LARGEST STOCK OF GRANITE MONUMENTS IN THE STATE.
A. A. McKain
70 East Market Street.

J. B. & J. E. HENDRICKS Wholesale and Retail Druggists!
100 East Washington Street.

F FERTIG PAINTER 40 W MARKET Established 1850. "TELEPHONE."

CLEMENS VONNEGUT, 184 and 186 East Washington Street. { **HARDWARE AND TOOLS!** BUTCHERS' TOOLS AND MACHINERY.

CHAS. W. MEIKEL,
Wholesale and Retail Dealer in
Gas Fixtures, Lamps and Plumbing Materials,
75 N. Pennsylvania St., (east side).
OPERA HOUSE BLOCK.

Davison Phebe E (wid Wm C), res room 10 Hutchings blk.
Davy Edward, lab, bds 294 S Illinois.
Davy James, mach, res 6 W Chesapeake.
Davy John, saloon, 34 Malott ave, res 172 Dorman.
Davy Walter W, printer, res 510 N California.
Dawes Ephraim C (Dawes & McGettigan), res Cincinnati, O.
Dawes & McGettigan (E C Dawes and John E McGettigan), Railroad Supplies, 67 W Maryland.
Dawkins Alfred, stonewkr, res 76 Dunlop,
Dawson Abraham H, farmer, res e s Wright 2 n Market (W I).
Dawson Alfred, lab, res 272 Alvord.
Dawson Arthur W, commission merchant, 32 S Delaware, res 700 N West.
Dawson Catherine (wid Edward), res 58 Cherry.
Dawson Catherine J (wid Riley), res 228 College ave.
Dawson Charles F, clk, res 119 Elm.
Dawson Charles S, veneer cutter, res 59 Elm.
Dawson Cheley (col'd), wks 41 Hoyt ave.
Dawson Edward, painter, res 58 Cherry.
Dawson George, carriage painter, res 59 Elm.
Dawson George, engineer, res n w cor Alvord and 7th.
Dawson George E, decorator, res 58 Cherry.
Dawson George L, painter, res 125 English ave.
Dawson George P, conductor, bds 113 S Noble.
Dawson James M, clk recorder's office, res 285 N Mississippi.
Dawson James W, polisher, res 236 Woodlawn ave.
Dawson Jennie (col'd), wks 794 E Washington.
Dawson John L (col'd), lab, res 237 E Michigan.
Dawson Joseph, lab, res 428 W Washington.

M. S. HUEY & SON,
Large stock of all kinds of
DOORS, SASH, BLINDS,
Lumber, Lath and Shingles,
73 Pendleton Avenue,
See advertisement, page 5.

Frank M. Dell, SEWER PIPE & CHIMNEY TOPS
27 EAST GEORGIA STREET.

Dawson Mack P, lab, bds 457 W New York.
Dawson Richard (col'd), lab, res 159 Bird.
Dawson Richard L, journalist, res 228 College ave.
Dawson Robert, lab, res 319 Potomac.
Dawson Thomas B, hooker, res 23 Dunlop.
Dawson Thomas M, blksmith, res 94 S West.
Dawson Wm, carp, res 156 Huron.
Day, see O'Day.
Day Charles, lab, res 109 Malott ave.
Day Charles W, molder, res Walnut (W I).
Day Cora M Miss, teacher public school No 11, res 127 W 6th.
Day David T, res 174 Archer.
Day Elihu T, clk, res 8 Buchanan.
Day George W (Evans, Day & Co), res Baltimore, Md.
Day Henry Rev, res 122 N Penn.
Day Henry McC, res 122 N Penn.
Day James, lab, res 246 Fayette.
Day James M, lab, res 397 N West.
Day Jeremiah L, lab, res n s Pendleton Pike 2 w Rural.
Day John (col'd), lab 285 N Mississippi.
Day John C, insurance agt, res 477 N Meridian.
Day Josephine M Miss, res 127 W 6th.
Day Lucinda (wid Wm W), res n s Walnut 3 w Ray (W I).
Day Maggie Miss, res 122 N Penn.
Day Reginald H, mach, res 127 W 6th.
Day Richard L, insurance, res 127 W 6th.
Day Riley, lab, res 299 W Morris.
Day Thomas, clk, res 8 Buchanan.
Day Thomas C (Thomas C Day & Co), res 820 N Meridian.
Day Thomas C & Co (Thomas C Day and Wm C Griffith), Loan and Investing Agents, 72 E Market.
Day Wm W, lab, rooms 202 W Washington.
Dayton Olmstead (col'd), lab, res 133 Indiana ave.
Deam Charles, brickmason, res 113 Bellefontaine.
Deam Harriet R (wid John), res 36 Coburn.
Dean, see also Dehne.
Dean Alexander, jeweler, res 16 Hoyt ave.
Dean Bros Steam Pump Works, Edward H Dean, President; Wilfred R Dean, Vice President; John C Dean, Secretary and Treasurer; cor Madison ave and Ray.
Dean Charles A, agt Plano Mnfg Co, 18 and 20 W Maryland, bds 149 N Meridian.
Dean Charles H, molder, bds 170 Fletcher ave.
Dean Cynthia A (wid Thomas L), res 314 N East.
Dean Edward H, pres Dean Bros Steam Pump Works, res 355 Madison ave.
Dean Ellen L, wks 786 N Illinois.
Dean Harriet (col'd, wid King), res 121½ Ft Wayne ave.

Shover & Christian, CONTRACTORS AND BUILDERS, 124 E. VERMONT ST. (Telephone Connection.)

AT BRYCE'S BAKERY ONLY THE BEST QUALITY OF GOODS ARE MANUFACTURED.

Dean George C, printer, res 314 N East.
Dean James, lab, bds 157 S Alabama.
Dean James, mach, res 272 W Maryland.
Dean John C, sec and treas Dean Bros Steam Pump Works, res 36 Coburn.
Dean John W, State Agent New York Life Insurance Company, 9 and 10 Talbott Block, res 406 Bellefontaine.
Dean Lawrence (col'd), lab, res 456 S Tennessee.
Dean Mary, wks Spencer House.
Dean Melvin (col'd), lab, res 101 Park ave.
Dean Patrick, foreman, res 225 W South.
Dean Russell H, painter, bds 406 Bellefontaine.
Dean Stephen W, wheelfinisher, res 101 W Ray.
Dean Thomas, trav agt Dean Bros Steam Pump Works, res 184 E Morris.
Dean Thomas A, (Woodford, Dean & Co), bds Grand Hotel.
Dean Thomas E, printer, res 314 N East.
Dean Tunis F, box office bookkeeper English opera house, res 312 S Penn.
Dean Ward H, foreman Dean Bros, res 36 Coburn.
Dean Wilfred R, vice-president Dean Bros Steam Pump Works, res 36 Coburn.
Dean Wm, lab, res 312 S Penn.
Dean Wm, papermkr, res 71 Minerva.
Deane J Harry, civil engineer, res 325 Davidson.
Dean Kate, wks Grand Hotel.
Dean Nora, wks Grand Hotel.
Dearbaugh John, physician, res 94 N New Jersey.
Dearborn Annie B (wid O J), res 468 N Alabama.
Dearborn Claire S (John F Johnston & Co), res 468 N Alabama.
Dearinger Charles, clk J B Cameron, res 437 N Mississippi.
Dearinger David, carp, 437 N Mississippi, res same.
Dearinger David jr, carp, res 437 N Mississippi.
Dearinger Frank B, plasterer, res 313 E Georgia.
Dearinger Joseph A, plasterer, res 313 E Georgia.
Dearinger Samuel, plasterer, bds 128 Prospect.
Dearinger Simeon, plasterer, res 313 E Georgia.
Dearinger Thomas J, plasterer, res 326 W 2d.
Dearinger Wm R, carp, res 437 N Mississippi.
Dearman Elmer, fireman, rooms 163 W South.
Dearman John B, steamfitter, res 215 W Ohio.
Deaver George W, res 448 N Meridian.
Debolt Frank, lab, res 366 Douglass.

EDWARD GOE & CO.
The Grocers,
Ship orders by freight or express to all parts of the State. Correspondence solicited.
52 N. PENNSYLVANIA ST.

Debolt Michael, saloon, 412 W North, res 366 Douglass.
De Breuler Italy Miss, res 103 W South.
Debrook Wm F L, fireman engine co No 4, res 232 W Market.
DeBusk John W, foreman elevator D, bds 73 N Alabama.
Decatur House, Ernst Base, Proprietor, 330 E Washington.
Decher Justus, Ale and Beer Bottler, 35 S Delaware, res 64 Downey.
Deck Henry C, printer, res 270 Blackford.
Decker Bernard, mach, res 390 S Tennessee.
Decker Christina (wid John), res 178 W 9th.
Decker Conrad, blksmith, res Brightwood.
Decker Earnest, stonecutter, res 85 Buchanan.
Decker Emma, clk, res 63 Harrison.
Decker Henry, inspector Citizens Gas Co, bds 67 Eddy.
Decker John B, baggagemaster C I St L & C R R, rooms Abbett bldg.
Decker John C, conductor, res 22 Concordia.
Decker Laura (wid John B), res 390 S Tennessee.
Deckert Frank, trav agt Indianapolis News, bds Occidental Hotel.
DeClute Daniel E, molder, res 39 S Illinois.
Dedert Charles, porter, res 201 Orange.
Dedert Wm, lab, res 477 E Market.
Dedert Wm jr, clk, res 477 E Market.
Dee Mary, wks Grand Hotel.
Dee Mollie, attendant Institute for the Blind.
Dee Wm D, lab, res 350 S Alabama.
Deeds Orlando R, tinner, 35 W Georgia.
Deel A, st car driver 76 W Louisiana.
Deel Kate Miss, wks Irvington.
Deel Samuel, st car driver 76 W Louisiana.
Deeny Thomas, bds The Brunswick.
Deer John, clk, res 109 Benton.
Deer Wm, sawyer, res 579 E St Clair.
Deerberg Charles W, tailor, res 488 S East.
Deerman John, engineer, res 221 W Ohio.

Agent for HALE'S HYDRAULIC ELEVATORS.
E. H. KETCHAM
—ARCHITECT,—
S. A. Fletcher & Co's Bank Building. Plans, Specifications, Detail Drawings and Contracts. Domestic, Ecclesiastical and Public Buildings of all kinds. Plumbing, Steam Heating and Ventilating a Specialty.

Merchant Tailor, L. Mueller, 40 S. Illinois St.

BECKER & SON { MERCHANT TAILORS!
99 EAST WASHINGTON STREET.

J. GILES SMITH, Plumber, 76 NORTH PENNSYLVANIA ST (west side street.) BEST WORKMEN.
AGENT FOR ARCHER & PANCOAST'S GAS FIXTURES. ALSO. THE GLASS WATER-CLOSET.

PATENTS
C. BRADFORD,
Solicitor of American and Foreign Patents, 16 and 18 Hubbard Block, Indianapolis, Ind. See advertisement under head of "Patent Solicitors" in classified list.

Deery Alice (wid Henry), res 263 S Delaware.
Deery Bridget (wid Edward), res 147 Park ave.
Deery James H, paperhanger, res 16 Biddle.
Deery John A, paperhanger, res 434 E North.
Deery Mary A Miss, milliner, res 263 S Delaware.
Deery Peter, paperhanger, res 147 Park ave.
Deeter Wm W, conductor, res 42 S Tennessee.
Deffaulx Elizabeth (wid Louis), res 343 N Pine.
Deffaulx Louis F, cabinetmkr, res 343 N Pine.
Deford John A, watchman, res 256½ W Washington.
Defrees Anthony S, res 206 N Illinois.
Defrees Francis (wid Elias), res 98 Torbet.
Defrees Morris M, chief engineer I B & W Ry, res 208 N Illinois.
Defrees Rollin, engine inspector, res 270 Lincoln ave.
DeGear Eliza J (wid Hugh), res Excelsior ave 2 n of Brookside ave.
Degering Christian, grocer, 365 S Delaware, res National Road 2 miles e of city.
Degnan Patrick, blksmith, res 196 Meek.
Degner Anna (Degner Sisters), res 22 Archer.
Degner Eva (Degner Sisters), res 22 Archer.
Degner Sisters (Eva and Anna Degner), milliners, 98 Ft Wayne ave.
Degner Wm, carp, res 22 Archer.
DeGolyer Lauren F, clk, res 269 N Mississippi.
Dehart Austin, teamster, res 170 Yandes.
DeHaven Andrew paperhanger, res 333 Garfield Place.
DeHaven Andrew J sr, paperhanger A L Wright & Co, res 320 N Delaware.
DeHaven Edward C, paperhanger A L Wright & Co, res 125 E 6th.
DeHaven Howard G, paperhanger A L Wright & Co, res 320 N Delaware.

EDGAR J. HODGSON,
Architect and Superintendent,
Rooms 14—25, 37 WEST WASHINGTON STREET, ("Telephone.") INDIANAPOLIS, IND.

DeHaven Jesse, city hay scales E Market square, res 34 Sinker.
DeHaven Jesse W, lab, res 34 Sinker.
DeHaven John C, driver, res 320 N Delaware.
Dehne, see also Dean.
Dehne Charles (Charles Dehne & Bro), res 248 S Penn.
Dehne Charles & Bro (Charles Dehne and Wm Dehne), flour and feed, 300 E Washington.
Dehne Robert, music teacher, res 435 E McCarty.
Dehne Wm (Charles Dehne & Bro), res 215 Davidson.
Dehne Wm, cabinetmkr, res 215 Davidson.
Dehne Wm G F, clk, bds 215 Davidson.
Dehner Henry, lab, res 18 Buchanan.
Dehner John U, cabinetmkr, res 75 Ann.
Dehoney Belle (col'd), wks 250 N Tennessee.
Dehoney Henry (col'd), lab, res rear 355 N Mississippi.
Dehoney Wm (col'd), lab, res 178½ Indiana ave.
Deibert Frank W, mach, res 220 N Pine.
Deirflinger Charles, molder, bds 249 W South.
Deirking August, carp, res 431 E McCarty.
Deischler George, tailor, bds 210 Dorman.
Deitch Charles F, carriages, bds 173 E Market.
Deitch Clarence, bds 173 E Market.
Deitch Felix, carriages, res 173 E Market.
Deitch Guilford A, lawyer, 26 to 30 Thorpe blk, res 173 E Market.
Deitch Joseph, carriages, res 85 N Delaware.
Deitch Joseph G jr, gents' furnishing goods, 152 E Washington, res 173 E Market.
Deitch Oscar S, clk, bds 400 W New York.
Deitch Othello L, clk, bds 400 W New York.
Deitch Otto A, druggist, 340 W Washington, res 400 W New York.
Deitch Rachael (wid Joseph L), res 400 W New York.
Deitsch Henry, clk, res 241 N West.
Deitsch Isidore, speculator, res 241 N West.
Deitsch Samuel, clk, res 241 N West.
De La Matyr Gilbert, res Irvington.
Delaney Anna, waiter Deaf and Dumb Institute.
Delaney Barney W, molder, res 287 W Merrill.
Delaney Cornelius, lab, res 240 S Missouri.
Delaney Edward, molder, res 287 W Merrill.
Delaney Ella, wks 407 N Tennessee.
Delaney Hugh, lab, res 46 Helen.
Delaney John P, tel opr, res 68 Summit.
Delaney Kate, wks 408 N Illinois.
Delaney Kate E, res 287 W Merrill.
Delaney Margaret (wid John), res 68 Summit.
Delaney Margaret (wid Michael), res 133 N Noble.

P. GRAMLING & SON, DEALERS IN READY MADE CLOTHING AND GENTS' FURNISHING GOODS, No. 35 East Washington Street.

COBURN & JONES Planing Mill and Lumber Yard GEORGIA STREET, 1 square north-west of Union Depot

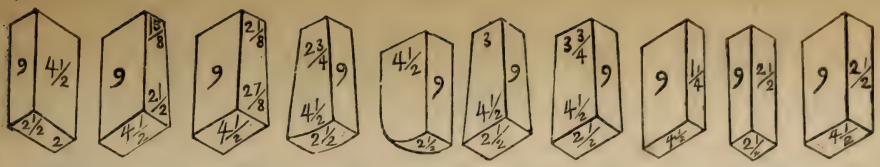

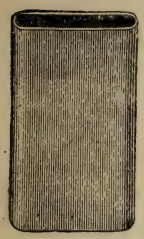

COAL and COKE

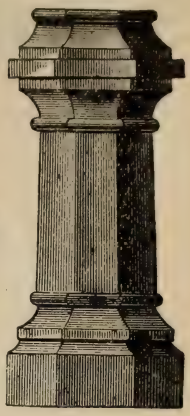

VITRIFIED GLAZED

SEWER AND DRAIN PIPE,

Fire Brick, Tile and Clay,

CEMENT,

PLASTER, LIME, LATH

PLASTERING, HAIR,
FIRE CLAY FLUE LININGS,
FIRE CLAY CHIMNEY TOPS,
FIRE CLAY CHIMNEY PIPE.

—o—

FRANK M. DELL,

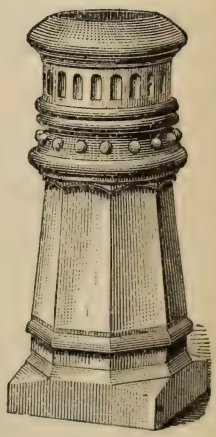

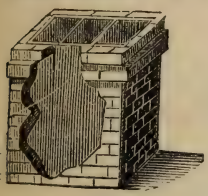

Office and Yards,

27 East Georgia St.,

Indianapolis, Ind.

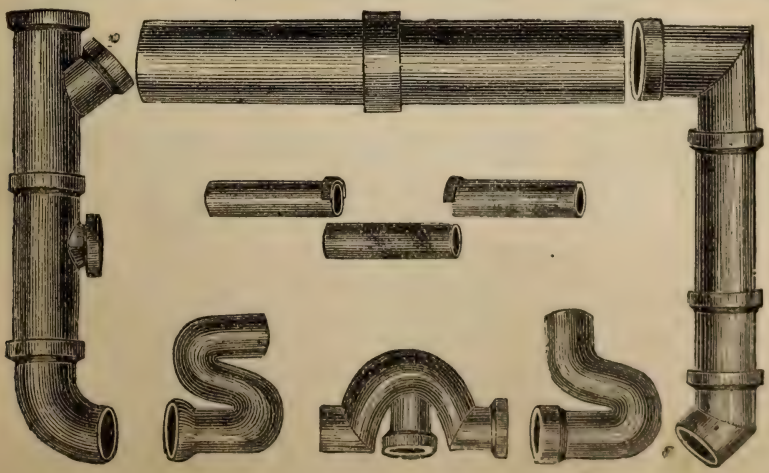

WABASH,

Saint Louis & Pacific

RAILWAY.

THE POPULAR PASSENGER ROUTE

—TO ALL POINTS—

East, West, Northwest or Southwest

—NO CHANGE OF CARS BETWEEN—

Indianapolis & Toledo,
Indianapolis & Chicago,
Indianapolis & Detroit,
Indianapolis & Mich. City.

—THE DIRECT ROUTE TO—

New York, Boston,
Niagara Falls, Toronto

AND ALL EASTERN POINTS.

Before Purchasing Tickets, call at the New City Ticket Office,

40 West Washington Street, 40
INDIANAPOLIS.

For Rates and Information. Special attention to
Colonists, Land Seekers and Emigrant Parties.

J. C. GAULT, 2nd V. P. and General Manager.
H. C. TOWNSEND, General Passenger Agent.

F. A. PALMER, Pass. and Ticket Agt. 40 W. Washington St.

W. B. BARRY
INDIANAPOLIS.
SAW MANUFACTURER.
All Work Warranted.

Delaney Margaret (wid Wm), res 33 State (W I).
Delaney Mary, wks 927 N Meridian.
Delaney Michael, bartender, bds 46 Helen.
Delaney Michael P, blksmith, res 107 High.
Delaney Peter, lab, res 21 Maple.
Delaney Teresa, wks 265 E Vermont.
Delaney Thomas, lab, res 13 N California.
Delaney Thomas J, varnisher, bds 133 N Noble.
Delaney Wm, clk, res 133 N Noble.
Delaney Wm, lab, res 107 High.
Delany Margaret, housekeeper 76 W Georgia.
Delapp Joseph H, molder, res rear 207 S Illinois.
Delbrook Wm, stoker engine co No 4, res 232 W Market.
Delks Frank M, teamster, res 769 S Meridian.
Delks Isaac, lab, res 381 Olive.
Delks Isaac N, lab, res 159 Prospect.
Dell Bernhard E, carriage blksmith, res 535 Virginia ave.
Dell Edward J (Dell & Newburg), res 45 E Georgia.
Dell Frank M, Dealer in Coal and Coke, Lime, Cement, Plaster, Fire Brick, Sewer and Drain Pipe, 27 E Georgia, res 655 E Washington. (*See adv.*)
Dell Henry E, cabinetmkr, res 535 Virginia ave.
Dell Lafayette L (col'd), wks 169 N Illinois.
Dell Valentine A, individual bookkeeper Meridian National Bank, res 567 E Market.
Dell Wm, res 655 E Washington.
Dell Wm (col'd), lab, res 128 Columbia.
Dell Wm H A, bookkeeper, res 48 Buchanan.
Dell & Newburg (Edward J Dell and Charles P Newburg), restaurant, 87 S Illinois.
Dellaart Charles, upholsterer, bds James House.
Delles Belle, clk, res 43 Windsor blk.
Delles Jane (wid James), res 43 Windsor blk.
Dellet Jacob, lab, res w side Japan 2 n of Minnesota.
De Loach Moody (col'd), lab Shover & Christian, res 426 Lafayette R R.
De Long John M, coopor, res 142 Bates.
De Long Mirem (wid Charles), res (N I).
Delp John P (John P Delp & Co), res 23 S Alabama.
Delp John P & Co (John P Delp), merchant tailors, 23 S Alabama.
Delp Otto, clk P H Fitzgerald, res 250½ S Meridian.
De Luchery Michael, soldier U S Arsenal, res 129 N Arsenal ave.

ANESHAENSEL & STRONG
Plumbing and Gas Fixtures,
We put in cast-iron sinks, well and cistern pumps, sewer pipes, water pipes, gas pipes, bath tubs, wash stands, etc. All work done in a workmanlike manner, and at a reasonable price.
93 North Pennsylvania Street,
New-Denison Hotel Block.

Deluse George, saloon, 101 S Noble, res 105 S Noble.
De Luse Philip, printer, res 174 E Pearl.
Delvaux Eugene, stonecutter, res 31 Short.
Delvaux John, mach, res 40 Brookside ave.
Delzell Samuel, res 276 N Delaware.
Demars Elizabeth (col'd, wid Wm), res 239 Indiana ave.
Demartine John, confectioner, 53 N Penn, res 117 S Illinois.
Demartine Lewis, confectioner, 117 S Illinois, res same.
Demartine Mary, clk, res 117 S Illinois.
Demartine Tony, clk, res 117 S Illinois.
Demer Charles, attendant Insane Hospital.
Demer Herman, teamster, res Mt Jackson.
Demer Rosa (wid Charles), res Mt Jackson.
Demmy Martin, harnessmkr, res 161½ Mass ave.
Demmy Wm H, merchant policeman, bds 150 Ft Wayne ave.
Demock Wm, lab, bds 15 Deloss.
Democratic State Central Committee, Joseph E McDonald, Chairman; John P Frenzel, Treasurer; Joseph L Riley, Secretary; Over 55 W Washington.
Demoss Augustus, teamster, res 24 John.
Demoss Leander, weighmaster, res 361 W Vermont.
Demott Elmore, mach, res 128 S East.
Demott John T, teamster, res 175 Union.
Demott Wm S, res 128 S East.
Demouthe Ella Miss, res 247 E Morris.
Dempsey James W, trav agt 79 S Meridian, res 56 Ash.
Dempsey Patrick, molder, bds Haughsville.
Dempsey Wm J, molder, bds Haughsville.
Demree Violet, teacher public school No 13, res 285 E South.
Deneen Ella Mrs, clairvoyant, 110 Mass ave, res same.
Deneen Nancy (wid James M), res 49 Vine.
Denham Joseph W, lab, bds 192 W Washington.

No charge made for making Elegant and Artistic Designs for Monuments
—AT—
A. A. McKain's,
70 East Market Street.

House Painting, 40 W. MARKET, F. FERTIG.
"TELEPHONE."
Established 1850.

J. B. & J. E. HENDRICKS { SURGICAL INSTRUMENTS!
100 East Washington Street

CLEMENS VONNEGUT, 184 and 186 East Washington Street. | **UNDERTAKERS' SUPPLIES!** HARDWARE, LININGS. ROBES, ETC.

CHAS. W. MEIKEL'S
Gas Fixture and Lamp House!
PLUMBING, GAS FITTING, ETC.
75 N. Pennsylvania St., (east side).
OPERA HOUSE BLOCK.

Frank M. Dell, FIRE BRICK AND FIRE CLAY 27 EAST GEORGIA STREET.

Denig Howard E, clk, rooms 107 N New Jersey.
Denig Rush S (Howard & Denig), bds Denison House.
Denison House, Henry B Sherman, Proprietor, Claude Charron, Manager, s e cor Penn and Ohio.
Denk John A, lab, res 21 Park ave.
Denke August, lab, res 174 Union.
Denker Charles F, tailor, res 269 Coburn.
Denker Henry, lab, res 22 Orange.
Denke-Walter Wm, Physician, 226 E Washington, res same.
Dennerlein John, gardener, res N Indianapolis.
Dennett John, trav agt, bds 183 E Ohio.
Dennett Harvesting Machine Co, Albert F Sidow, agt, 20 W Maryland.
Denning Charles B, saloon, 474 S Meridian, res same.
Denning Joseph N, clk, bds 98 N Mississippi.
Dennis Charles (Dennis & Metcalf), res 561 N Illinois.
Dennis Elvira R (wid John), res 750 N Tennessee.
Dennis E Louise Miss, res 750 N Tennessee.
Dennis Joseph H, civil engineer Indianapolis Water Co, res 158 Bellefontaine.
Dennis Lavina ((col'd, wid Wm), res 198 W 1st.
Dennis Peter, brick contractor, res 36 Buchanan.
Dennis & Metcalf (Charles Dennis and Albertie C Metcalf), proprs The Saturday Review, 32 E Market.
Dennison Susan S Miss, teacher Indianapolis Classical School, res 25 E St Joseph.
Dennison Thomas, lab, res 69 S West.
Denno Edmund, wagonmk, res 297 E New York.
Denny Ambrose, lab, res rear 222 E Louisiana.
Denny Austin F, lawyer, 32 N Delaware, res 847 N Delaware.

BEE HIVE PLANING MILL!
FRONT DOORS!
WHOLESALE AND RETAIL.
BOTTOM PRICES.
73 Pendleton Avenue.
See advertisement, page 5.

Denny Caleb S (Burns & Denny), city attorney, res 477 N Illinois.
Denny Cornelia E, res 764 N Mississippi.
Denny Edward W, res 321 N Penn.
Denny Elmer E, lab, res s e cor Prospect and Pleasant ave.
Denny George M, lab, res 191 W 4th.
Denny James A, millwright, bds 189 N Noble.
Denny John, lab, res 123 S New Jersey.
Denny John E, carp, res 191 W 4th.
Denny Joseph W, millwright, res 62 Fayette.
Denny Robert (col'd), lab, res 35 Ellen.
Denny Robert, lawyer, 30 N Delaware, res 175 E Pearl.
Denny Samuel, bookkeeper Fairbanks & Co, res 83 Peru.
Denny Thomas, lab, bds 82 S Delaware.
Denny Thomas L, cutter, bds The Brunswick.
Denny Wm C, contractor, res s e cor Prospect and Pleasant ave.
Densmore Samuel, engineer, res Brightwood.
Denson Joseph R, clk, res 71 Peru.
Denton Kate M, res 36 S New Jersey.
Denver Charles, lab, bds Dixon House.
Denwood John, lab, bds 3 Brown.
Denwood Wm, lab, res 3 Brown.
Denzer Louis, mach, res 288 S East.
Denzer Theresa (wid Philip), res 288 S East.
Deognes Minnie, wks 260 N Illinois.
De Pew, see also De Pue and De Puy.
De Pew Nancy S, res 52 Park ave.
De Pew Isaac, teamster, res 279 Howard.
Depp George (col'd), lab, res rear 407 S Illinois.
Deppert Annie, wks 665 N Penn.
Deppert Lena, wks 485 Madison ave.
De Pue Charles F, printer, res 40 Fayette.
Deputy Alice, dressmkr, 37½ W Washington, res 208 N Alabama.
Deputy Delmer E, student, bds Pyle House.
De Puy Romeo L, res 194 N Illinois.
De Puy William, hatter, 7 Mass ave, res 133 N Penn.
Derlett Michael, painter F Fertig, bds California House.
Dermed Clarence, finisher, res 243 Buchanan.
Dermody John, porter, res 31 Sinker.
Dermody Thomas, driver, res 31 Sinker.
Dermody Thomas F, boilermkr, res 31 Sinker.
Dermody Wm P, mach, res 31 Sinker.
Dern Louis, cabinetmkr, res 341 Orange.
Dersch John, basketmkr, res 157 N Pine.
Derschel Louis, varnisher, res 490 E Washington.
De Ruitter Derk (De Ruitter & Beers), res 194 N California.
De Ruitter & Beers (Derk De Ruitter and John N Beers), grocers, 191 Indiana ave.
Desanno Edgar, switchman, res 209 W Market.

SHOVER & CHRISTIAN **124 East Vermont Street.** | **CONTRACTORS and BUILDERS.** Special attention paid to Art and Library Furniture.

AT BRYCE'S BAKERY ONLY THE BEST QUALITY OF GOODS ARE MANUFACTURED.

De Sanno James, lab, res 400 N Mississippi.
Deschler August, bartender Chapin & Gore, res 122 Blackford.
Deschler Christian, baker, res 503 W Washington (W I).
Deschler F Joseph, carp, res 122 Blackford.
Deschler Henry, bartender, res 122 Blackford.
Deschler John, meat market, 559 Virginia ave, res same.
Deschler Louis G, clk, res 122 Blackford.
Deshon John, lab, bds 35 Indiana ave.
Desjardins Priem, carp, res 220 Huron.
DeSouchet Augustus M, Manager Drew & Bennett, res 123 E Ohio.
Despa Minnie (wid John E), res 40 Lockerbie.
Despo Alfred O, carp, res 282 Fletcher ave.
Despo Isidore, carp, res 86 Hosbrook.
Dessar George, clk 120 S Meridian, res 48 W North.
Dessar Lewis, Wholesale Clothing, 120 and 122 S Meridian, res 48 W North.
Dessert Edward, boots and shoes, 391 S Delaware, res same.
Detrick, see also Dietrich and Dittrich.
Detrick Laura Miss, res 623 S Meridian.
Detrick Wm, patent rights, res 349 N New Jersey.
Devaney Michael, lab, res 43 Helen.
DeVay Wm O, agt Indiana Paper Co, 23 and 25 E Maryland, res 130 Bellefontaine.
Devee Ella, laundress reformatory department Indiana Reformatory Institute for Women and girls, res same.
Develbiss Alfred M, lab, res 316 S West.
Devennish Edward C, mach, res n e cor Park ave and 10th.
Devennish John J, molder, res n e cor Park ave and 10th.
Dever Helen (wid Charles), res 27 Palmer.
Dever Hugh, boilermkr, bds 151 N Pine.
Dever James, res 151 N Pine.
Dever John, peddler, res 270 N Liberty.
Dever Joseph, electrician, bds 151 N Pine.
Dever Samuel, merchant police, res 9 Margaret.
Deversy Jacob, baker, res 85 Wilson.
DeVinay Willis G, clk, res 605 N West.
Devine, see also Divine.
Devine Ann (wid James), res 25 Bates.
Devine Ellen (wid Dennis), res 181 Meek.
Devine John, tailor, res 160 S Noble.
Devine John R, lab, res Woodside addition e of city.
Devine Kate, waiter, Deaf and Dumb Institute.
Devine Kate E, tailoress, res 160 S Noble.
Divine Thomas, peddler, res 161 meek.
Devine Wm tailor, res 160 S Noble.
Devore Alice Miss, dressmkr, res 201 W 1st.
Devore Augustus, engineer, res 243 Huron.
DeVore Charles S, clk, res 243 Huron.
DeVore Edwin C, painter, res 243 Huron.

—EDWARD GOE & CO.—
(ESTABLISHED 1865.)
FANCY
GROCERIES,
OPP. POST OFFICE.

Devore Eliza (wid James), dressmkr, res 201 W 1st.
Devore Etta Miss, dressmkr, res 201 W 1st.
DeVore Samantha L (wid John C), res 243 Huron.
DeVore Wilmot E, clk, res 243 Huron.
Devoss Daniel, carp, res 270 English ave.
Devoss James, carp, res 270 English ave.
Dew Peter (col'd), lab, res 390 Blackford.
Dewald Frank, clk, res 65 N Liberty.
Dewald Henrietta, seamstress, res 236 Railroad.
Dewald Joseph, clk, res 236 Railroad.
Dewald Matthew, plumber J Giles Smith, res 236 Railroad.
Dewald Mathias jr, plumber, res 236 Railroad.
Dewees Charles B, clk I B & W Ry, res 470 N Alabama.
Dewees Frank M, clk I B & W Ry, res 470 N Alabama.
Deweese Charles G, tel opr, res 78 N Illinois.
Dewey Sarah (wid Charles), res 51 Broadway.
DeWitt Carroll L, clk C E Coffin & Co, res 814 N Alabama.
DeWolf Daniel F, supt Capital Elevator Co, res 553 N Alabama.
DeWolf Winfield S, lab R R Rouse, res Birds Point.
Dhont John B, mach, res 343 W Maryland.
Dhron Anna, wks 283 N Penn.
Dial Frank A, real estate, 72 E Market, res 135 W Pratt.
Diamond Henry M, Job Printer, 13 S Meridian, res 524 S New Jersey. (*See adv.*)
Dice Francis M, Reporter Supreme Court, Office State Building, res 650 N Alabama.
Dice Wm H, mach, res 27 Rockwood.
Dick James, live stock, res 19 S West.
Dickens Annie, wks 18 W North.
Dickens Henry W, st car driver, res 85 Camp.

Agent for HALE'S HYDRAULIC ELEVATORS.
E. H. KETCHAM,
ARCHITECT
S. A. Fletcher & Co's Bank Building. Plans, Specifications, Detail Drawings and Contracts. Domestic, Ecclesiastical and Public Buildings of all kinds. Plumbing, Steam Heating and Ventilating a Specialty.

L MUELLER MERCHANT TAILOR {40 S. Illinois Street.

BECKER & SON, } MERCHANT TAILORS
99 EAST WASHINGTON STREET.

J. GILES SMITH { PLUMBER, GAS and STEAM FITTER
BEST WORKMEN!
76 North Pennsylvania Street (west side street.) LOWEST PRICES! LARGEST STOCK!

P GRAMLING & SON CLOTHIERS 35 EAST WASHINGTON ST

PATENTS
C. BRADFORD,
Solicitor of American and Foreign Patents, 16 and 18 Hubbard Block, Indianapolis, Ind. See advertisement under head of "Patent Solicitors" in classified list.

Dickens Rachel M (wid Ephraim), res 85 Camp.
Dickenson George L, Auditor I B & W Ry, and Auditor and Cashier Ohio Southern Ry, 57 Fletcher & Sharpe's Block, res 37 W 2d.
Dickenson Joseph, clk, bds 1007 N Illinois.
Dicker Harriett (wid George), res 287 E Georgia.
Dicker Sophia, res 287 E Georgia.
Dickerson Absalom W, conductor, res 81 W Georgia.
Dickerson Alvro, tinner, res 104 Agnes.
Dickerson Charles S, res 135 Peru.
Dickerson George (col'd), lab, res 230 Buchanan.
Dickerson James N, foreman, res 99 John.
Dickerson John J (col'd), barber, bds 259 W Washington.
Dickerson John L, mach, res 135 Peru.
Dickerson Joseph, fireman, bds Ray House.
Dickerson Landon T, carp, res 362 Olive.
Dickerson Wm, sawyer, res 329 Peru.
Dickert Jacob, cabinetmkr, res 220 N West.
Dickert Norbert, cabinetmkr, res 147 Bates.
Dickey Almon H, lawyer, 29½ N Penn, res same.
Dickey Blanche Miss, clk, res 661 S Meridian.
Dickey Cassius M, wks Adams Ex, res 139 Union.
Dickey Cyrus C, clk 99 S Meridian, res 661 S Meridian.
Dickey George C, clk 76 S Penn, res 28 N Mississippi.
Dickey James B, carp, res 55 Dougherty.
Dickey John M, porter Adams Ex, res 139 Union.
Dickey Oliver A, clk, bds 661 S Meridian.
Dickey Wm J, painter, bds 55 Dougherty.
Dickinson Alice E Miss, clk, res 105 N Alabama.
Dickinson Belle H Miss, tailoress, res 29 Coburn.

EDGAR J. HODGSON,
ARCHITECT
AND SUPERINTENDENT,
"Telephone." Rooms 14—25, 37 W. Wash'ton St.
INDIANAPOLIS, IND.

Dickinson Cassius R, polisher, bds 29 Coburn.
Dickinson Charles E (A H Andrews & Co), res Chicago, Ill.
Dickinson Clarence, telephone opr, res 189 N West.
Dickinson Edward (G W Miller & Co), res 965 N Delaware.
Dickinson James, stonecutter, res 48 Stevens.
Dickinson James L, physician, res 29 Coburn.
Dickinson John C, res 105 N Alabama.
Dickinson Philimon, salesman D H Baldwin & Co, res 199 N West.
Dickison Gabriel (col'd), lab, res 141 S New Jersey.
Dickman Eloder (wid Francis), res w s Illinois 3 n of 22d.
Dickman Herbert, molder, bds Ray House.
Dickmann Lizzie, wks Woodruff Place.
Dickmann Mary, wks 103 Woodruff Place.
Dickneite Raynerius Rev, res n w cor Union and Palmer.
Dicks Levi (col'd), lab, bds 123 Mulberry.
Dickson, see also Dixon and Dixson.
Dickson Andrew (A Dickson & Co), res 134 N Meridian.
Dickson A & Co (Andrew Dickson), dry goods, 26 and 28 W Washington.
Dickson George A (G A & J B Dickson), res 578 N Penn.
Dickson G A & J B (George A and James B Dickson), Lessees Park Theatre, 92 W Washington, and Grand Opera House, 73 and 75 N Penn.
Dickson Harvey (col'd), lab, res 230 Buchanan.
Dickson Horace W, bookkeeper, 146 S Penn, bds Sherman House.
Dickson Hugh B, manager South Bend Iron Works, res 391 N East.
Dickson James, butterdish mnfr, res 578 N Penn.
Dickson James (col'd), lab, res 230 Buchanan.
Dickson James B (G A & J B Dickson), res 578 N Penn.
Dickson James C, res Cleaveland blk.
Dickson James C (Wm B Dickson & Co), res 240 N East.
Dickson James T, engineer, bds Brightwood.
Dickson Jefferson (col'd), lab, res rear 682 N Mississippi.
Dickson John (col'd), janitor Yohns blk, rooms same.
Dickson John, lab, bds 273 S Tennessee.
Dickson John A, lab, res 74 S Mississippi.
Dickson John T, bookkeeper, res 578 N Penn.
Dickson John W (Wm B Dickson & Co), res 523 E Ohio.
Dickson Louisa (col'd, wid Charles), res 219 N West.

Coburn & Jones { Dealers in SASH, DOORS AND BLINDS.
Planing Mill, Georgia St., 1 square north-west of Union Depot.

HOOSIER SAW WORKS W. B. BARRY, Prop'r. INDIANAPOLIS. Call or write for Special Quotations. 132 and 134 South Pennsylvania Street.

Dickson McCoy (col'd), lab, bds 66 N Missouri.
Dickson Mary A (wid Frederick), res 5 Wood.
Dickson Mary A (wid Wm B), res 520 E Market.
Dickson Myron, grain broker, res 812 N Meridian.
Dickson Nelson (col'd), lab, res 203 W North.
Dickson Nelson (col'd), porter, res 230 Buchanan.
Dickson Profet (col'd), expressman, res 170 W Washington.
Dickson Samuel (col'd), lab, res 247 Shelby.
Dickson Shepard (col'd), lab, res 137 Elm.
Dickson Simon (col'd), lab, res 267 Spring.
Dickson Thomas M (Wm B Dickson & Co), res 500 E Market.
Dickson Wm B & Co (Thomas M Dickson, John W Dickson and James C Dickson), Hard Wood Lumber Dealers, 387 E Market.
Dickson Wm H, clk, bds Sherman House.
Diddle Andrew J, foreman, res 337 Ash.
Diddlehausen Michael F, baker, res 140 Davidson.
Didlein Herrman, lab, res n s McCarty 2 e of Union.
Diefenbach Jacob, grocer, 210 W 1st, res same.
Diefenbaugh Phillip, lab, res 18 Yandes.
Diefenbaugh Wm F, mach, res 493 S Tennessee.
Diehamer Charles F, baker, bds 121 William.
Diehl Henry C, General Freight Agent I B & W Ry, 34 and 35 Fletcher & Sharpe's blk, bds Occidental Hotel.
Diehl Kate Mrs, res 129 S Noble.
Diekmann Frederick, carp, res 91 N East.
Diekmann Frederick sr, carp, res 91 N East.
Diekmann Wm, carp, res 91 N East.
Diener August, Marble Works, 243 E Washington, res 431 N Pine.
Dierdorf John, piano tuner, 82 and 84 N Penn, res 506 Park ave.
Dieter Ernst, shoemkr, 74 Vine, res same.
Dietrich, see also Detrick and Dittrich.
Dietrich Herman, mach, res 90 Union.
Dietrich Wm, clk, res 480 Ash.
Dietrichs August, clk 140 S Meridian, res 113 N New Jersey.
Dietrichs Augusta Miss, clk C Dietrichs, res 273 E Market.
Dietrichs Charles, watches, clocks and jewelry, 93 E Market.
Dietrichs Fred A, clk Citizens National Bank, res 113 N New Jersey.
Dietrichs Margaret Mrs (Dietrichs & Walker), res 113 N New Jersey.
Dietrichs Wm A, cigarmkr, res 125 E Washington.

ANESHAENSEL & STRONG
Plumbing and Gas Fixtures,
We put in cast-iron sinks, well and cistern pumps, sewer pipes, water pipes, gas pipes, bath tubs, wash stands, etc. All work done in a workmanlike manner, and at a reasonable price.
93 North Pennsylvania Street,
New-Denison Hotel Block.

Dietrichs & Walker (Margaret Dietrichs and Ellen Walker), Millinery, 10 E Washington.
Dietz Charles L (John Schaffner & Co), res 473 N East.
Dietz Edmund, clk, bds 315 Mass ave.
Dietz Emil, bookkeeper, res 141 E South.
Dietz Ferdinand O, leather, 15 S Alabama, res 171 N Noble.
Dietz Frank, brewer, res Schmidt's brewery.
Dietz Frederick, Box Manufacturer, Madison ave s end of Delaware, res 141 E South.
Dietz George W, foreman Frederick Dietz, res 408 Madison ave.
Dietz Henry, lab, res 196 Elizabeth.
Dietz Henry, tinner, res 126 Minerva.
Deitz James, expressman, res 126 Minerva.
Dietz John A, barber, res 6 Ft Wayne ave.
Dietz John G, shoemkr, res 33 Coburn.
Dietz Peter, saloon, 249 W Maryland, res same.
Dietz Theodore, Meat Market, 315 Mass ave, res same.
Differ Frank, engineer, res 10 Spann ave.
Diffley Ann M (wid Daniel), res 99 Bates.
Diffley Bridget, wks 10 E Vermont.
Diggin Thomas, lab, bds 77 Camp.
Diggins Morris, lab, res 520 N California.
Diggs John H, brickmason, res 281 N East.
Diggs Wm T, brickmason, res 279 W Vermont.
Dildine Joseph, lab, res e s Rural 5 n Bee Line R R.
Dilges Jacob, wagonmkr, res s s E Washington 1 e Belt R R.
Dilks George R, supt I P Evans & Co, res 126 W 5th.
Dill Ezekiel B, blksmith, res 237 N West.
Dill Josiah B, druggist, 100 E New York, res 675 N Meridian.
Dill Julian, train dispatcher, res 8 Huron.
Dill Lillian B (wid Jeremiah), res 221 N Illinois.
Dill Rebecca, wks 181 N Noble.

NEW AND ORIGINAL DESIGNS IN
MONUMENTS
A. A. McKAIN,
70 East Market Street.

CALL F. FERTIG, PAINTER, BY TELEPHONE.
ESTABLISHED 1850. 40 W. MARKET.

J. B. & J. E. HENDRICKS { **PAINT BRUSHES!** 100 East Washington Street.

CLEMENS VONNEGUT 184 and 186 East Washington Street. { **CABINET HARDWARE** Upholstery Goods! Pressed Wood Ornaments!

CHAS. W. MEIKEL,
Wholesale and Retail Dealer in
Gas Fixtures, Lamps and Plumbing Materials,
75 N. Pennsylvania St., (east side).
OPERA HOUSE BLOCK.

USE FRANK M. DELL'S COAL
27 EAST GEORGIA STREET.

Dillard Jefferson foreman 21 W Pearl, res res rear 118 N Tennessee.
Dillard Wm, lab, res 138 W Ohio.
Dille Samuel M, clk R M S, res 39 Christian ave.
Dillehunt Benjamin W, clk R M S, bds Spencer House.
Diller Adam, tailor, res 29 S Pine.
Diller Frank H, clk, res 29 S Pine.
Diller George W, blksmith, res 192 Blackford.
Dillie F M & Co, subscription book publishers, George F Fares manager, 49½ N Illinois.
Dillinger Mathias, lab, res w s Pawpaw 3 n of Lawrence.
Dillman Arthur W, finisher, res 886 N Mississippi.
Dillman Elias C, carp, res 254 N Tennessee.
Dillman Frank K, printer, res 254 N Tennessee.
Dillman Luther T, clk Wm Watson Woollen, res 254 N Tennessee.
Dillman Milton R, carp, res 488 N Mississippi.
Dillman Oscar M, clk Charles F Meyer, res 254 N Tennessee.
Dillman Samuel, teamster, res 42 Lincoln lane.
Dillon Alexander A, carp, res 27 Laurel.
Dillon Clement V, painter, res 21 Laurel.
Dillon Daniel, lab, res 61 Maple.
Dillon Ella, wks 529 N Meridian.
Dillon Ella S Miss, clk, res 156 College ave.
Dillon Francis (Baird & Dillon), res New York City.
Dillon John M, lab, res 564 S East.
Dillon Levi V, agt, res 92 Laurel.
Dillon Mary (wid Thomas), res 485 S West.
Dillon Michael, lab, res 333 W Maryland.
Dillon Samuel W, druggist, res 345 Ash.
Dillon Thomas, lab, bds 13 Chadwick.
Dillon Thomas, lab, res 111 W South.
Dilts George W, cooper, res 82 S West.

—BEE HIVE PLANING MILL—
MANTLES
Brackets, Molding,
73 Pendleton Avenue.
See advertisement, page 5.

Dilts Sarah (wid Hoffman W), res 252½ Mass ave.
Dimmenson A Thomson, sawyer, res 664 E St Clair.
Dingelday Theodore, teacher, rooms 75 Union.
Dinges Henry, cigarmkr, res 157 Indiana ave.
Dingman James O, physician, res 98 Harrison.
Dingman Phebe, wks Littles Hotel.
Di Nino Rafaello, peddler, res 355½ S Tennessee.
Dinnage Mary Ann (wid Samuel), res 78 Dunlop.
Dinnage Samuel, millwright, bds 78 Dunlop.
Dinnin Porter D, driver engine co No 4, res 297 S Illinois.
Dinnin Samuel E, saloon, 202 E Washington, res same.
Dinsmoor Helen (wid Charles), res 282 E St Clair.
Dinsmore J, trav agt Adams Ex Co, res 149 N Meridian.
Dinson Benjamin, lab, res n s Raymond 1 w of J M & I R R.
Dinwiddie Edward R, clk 131 S Meridian, bds 132 N Tennessee.
Dinwiddie George T, trav agt 131 S Meridian, bds Sherman House.
Dinwiddie Hugh, painter, res 366 W 2d.
Dippel Catherine Miss, clk, res 507 Madison ave.
Dippel Ferdinand, woodcarver, res 44 Greer.
Dippel Frederick, pianomkr, res 228 Coburn.
Dippel John, carp, res 244 N Pine.
Dippel John C, painter, bds 244 N Pine.
Dippel Mary (wid Joseph), res 195 N Noble.
Dippel Otto A, woodcarver, res 20 Sullivan.
Dippel Peter, blksmith, bds 195 N Noble.
Dirgan Mary, wks 25 S West.
Dirk Joseph, blksmith, res 105 Lincoln lane.
Disch Albert, butcher, res e s Meridian 1 s of Belt R R.
Disch Gabriel, gardener, res e s Meridian 1 s of Belt R R.
Disch John A, gardener, res n s Raymond 1 w of Meridian.
Disch Louis, gardener, res w s Meridian 2 n of Raymond.
Dishon Ida A, wks 63 English ave.
Dismore Catherine (wid Wm), res 596 W North.
Dismore Wm H, lab, res 596 W North.
Disney Clara Mrs, wks Phillips House.
Disney Richard, lab, bds 183 E Morris.
Dissette Edward, finisher, res 260 Douglass.
Distelzweig Catherine (wid Benedict), res 399 S West.
Dithmer Agnes Miss, teacher public school No 4, res 474 N Alabama.

Call **Shover & Christian.** BY TELEPHONE
Contractors and Builders,
124 E. Vermont St.

BRYCE'S BREAD AND CRACKERS, 14 and 16 East South St.

Dithmer Agnes (wid Henry), res 474 N Alabama.
Dithmer Sophia C, teacher public school No 2, res 474 N Alabama.
Dittemore John W, trav agt 79 S Meridian, res 36 Ash.
Dittman Edward, porter Am Ex Co, res 3 W Washington.
Ditto Edward (col'd), porter, res rear 24 W Walnut.
Dittrich, see also Detrick and Dietrichs.
Dittrich Christian, cabinetmkr, res 468 E Market.
Dittrich Elizabeth (wid Christian), res 468 E Market.
Dittrich Minnie, res 468 E Market.
Divine, see also Devine.
Divine Calvin L, supt Indianapolis Journal, res 596 N Alabama.
Divine Edwin C, printer, res 596 N Alabama.
Divine Wm L, clk, res 596 N Alabama.
Diviny Mary, wks 223 Park ave.
Dix Ellen (col'd, wid Levi), res rear 10 E Michigan.
Dixon, see also Dickson and Dixson.
Dixon Addison, agt Burlington & Missouri River R R, 138 S Illinois, res 318 N Alabama.
Dixon Cyrus A, res 384 Blake.
Dixon Cyrus G, asst ticket agt, res 262 S Missouri.
Dixon Edward B, propr Dixon House, 130 S Illinois, res same.
Dixon Elizabeth, attendant Insane Hospital.
Dixon Elizabeth (wid James W), res 262 S Missouri.
Dixon George F, carriagemkr, res 405 Madison ave.
Dixon Green (col'd), lab, res 30 Prospect.
Dixon House, Edward B Dixon, Proprietor, 130 S Illinois.
Dixon Hugh, bookkeeper, Fletcher & Sharpe's Bank, res 98 N Mississippi.
Dixon Ida, attendant Insane Hospital.
Dixon John A, confectioner, 43 Mass ave, res 201 N Liberty.
Dixon John, engineer, res 210 Potomac.
Dixon Kate (col'd), wks 102 N Alabama.
Dixon Mary (col'd, wid Frank), res 29 Athon.
Dixon Mary A (wid Frederick W), res 5 Wood.
Dixon Wm (col'd), barber, res 207 W Walnut.
Dixon Wm, lab, bds 30 Drake.
Dixon Williamson, fireman Belt R R & S Y Co, res 589½ S Meridian.
Dixson, see also Dixon and Dickson.
Dixson Mary M (wid John L), res 19 Braden blk.
Doan Caleb F, clk, rooms 170 E Michigan.

THE PLACE
To Get the Most Goods for the
LEAST MONEY.
EDWARD GOE & CO., OPP. POST OFFICE.

Doan Ira (Wishard & Doan), res 31½ Virginia ave.
Dobb Lydia (wid Philip), res 15 Leota.
Dobb Philip H, engineer, res 15 Leota.
Dobbelhoff Charles H, clk, res 204 W Walnut.
Dobbs Cyrus J, bailiff U S courts, res 216 E Market.
Dobbs Jane (wid John), res 216 E Market.
Dobrowie Charles, lab, res 316 S Illinois.
Dobson James, blksmith, res 737 E Ohio.
Dochat Sophia (wid Gotthart), res 111 Minerva.
Dockweiler Charles, engineer, res Brightwood.
Dockweiler Henry G, clk Layman, Carey & Co, res 501 E Market.
Dockweiler Jacob, res 501 E Market.
Dodd John W, trav agt Sentinel Co, res 564 N Illinois.
Dodd Wm A, fireman, res 49 Leota.
Dodd Wm W, trav agt, bds James House.
Doddridge John H Rev, pastor Fletcher Place M E church, res 237 Virginia ave.
Dodds Robert D, patternmkr, res 583 N West.
Dodge Alvin H, photographer, 6½ E Washington, bds Occidental Hotel.
Dodge Daniel, engineer, res 15 Omer.
Dodge Elijah, draughtsman, bds 28 W New York.
Dodge James M, supt Indianapolis Malleable Iron Co, res 415 N Meridian.
Dodge John H, lab, rooms terminus Mass ave.
Doelker Christopher, butcher, res 191 S Tennessee.
Doenges Casper, grocer, 436 S Meridian, res 527 Madison ave.
Doeppers Augustus, collector, res 180 E McCarty.
Doeppers Charles H, clk C M Coats & Co, res 481 S New Jersey.
Doeppers James W, mach, res 341 S New Jersey.

Agent for HALE'S HYDRAULIC ELEVATORS.
E. H. KETCHAM,
ARCHITECT,
S. A. Fletcher & Co's Bank Building. Plans, Specifications, Detail Drawings and Contracts. Domestic. Ecclesiastical and Public Buildings of all kinds. Plumbing, Steam Heating and Ventilating a Specialty.

Merchant Tailor, L. Mueller, 40 S. Illinois St.

BECKER & SON { MERCHANT TAILORS!
99 EAST WASHINGTON STREET.

J. GILES SMITH, Plumber, 76 NORTH PENNSYLVANIA ST., (west side street.) BEST WORKMEN.
AGENT FOR ARCHER & PANCOAST'S GAS FIXTURES. ALSO, THE GLASS WATER-CLOSET.

P. Bradford,
Solicitor of American and Foreign
PATENTS
Office, Rooms 16 & 18 Hubbard Block, Cor. Washington and Meridian Sts., Indianapolis, Ind. See advertisement under head of "Patent Solicitors" in classified list.

GRAMLING & SON CLOTHIERS 35 EAST WASHINGTON ST

Doerfler Joseph, cook Denison Hotel, res 145 N Delaware.
Doering John H, attendant Insane Hospital.
Doerr Elizabeth (wid John), res 41 Yandes.
Doerr George, grocer, 249 Davidson, res 421 E Michigan.
Doerr Sebastian, lab, res rear 287 E Georgia.
Doherty, see also Daugherty and Dougherty.
Doherty Bernard M, packer, res 68 Arizona.
Doherty James (Butler & Doherty), res 356 S Illinois.
Doherty Michael, res 68 Arizona.
Doherty Patrick J, blksmith, res 68 Arizona.
Dohlus John (col'd), carp, res 64 Hosbrook.
Dohlus Tena, wks 269 E Ohio.
Dohlman, see also Dollman.
Dohlman Annie, attendant Insane Hospital.
Dohlman Lizzie, attendant Insane Hospital.
Dohoney Henry (col'd), lab, res rear 376 N Tennessee.
Dohn Adolph, woodcarver, res 244½ S Meridian.
Dohn Charles, clk, res 244½ S Meridian.
Dohn Minnie, wks 171 Blake.
Dohn Peter, mach, res 56 High.
Dohn Philip, furniture mnfr, 244 and 246 S Meridian, res 244½ S Meridian.
Dohn Philip, mach, res 56 High.
Doke Amie Mrs (col'd), res s w cor Michigan road and Fall creek.
Doke Henry (col'd), lab, res 143 St Mary.
Dolan Creighton W, cooper, res 81½ S California.
Dolan John W, lab, bds 312 W Merrill.
Dolan Mary, wks 344 N Tennessee.
Dolan Michael, clk, res 76 S Illinois.
Dolan Michael, lab, res 27 W Merrill.
Dolan Timothy, lab, res 213 Buchanan.
Dolan Timothy M, cooper, res 35 Helen.
Dolan Wm, lab, bds 312 W Merrill.
Dolbear Benjamin E, printer Sentinel Co, res 490 N California.
Dolby Wm H, shoemkr, res 84 Columbia.

EDGAR J. HODGSON,
Architect and Superintendent,
Rooms 14—25, 37 West Washington St.,
"Telephone." INDIANAPOLIS, IND.

Dold Ferdinand, blksmith, res 127 Spring.
Dole Wm, bridge builder, res 139 W Michigan.
Doll Isaac, wood turner, res 156 Madison ave.
Doll Joseph, tinner, bds 487 S New Jersey.
Doll Wm H, clk, res 328 Garfield Place.
Dollahan George P, clk, rooms 133 E New York.
Dollarhide Charles T, clk Bowen, Stewart & Co, res 401 Ash.
Dollens N W, sheet music, 19 N Penn, res 385 N Penn.
Dollens Robert W, manager N W Dollens, res 385 N Penn.
Dollington Elmore, engineer, res 291 Mass ave.
Dollman, see Dohlman.
Dollman George, lab, res 214 S Delaware.
Dollman Gottlieb, carp, res n e cor Jefferson and William.
Dolmetsch Eugene C, clk, bds Circle House.
Dom Josiah, plasterer, bds 259 W Washington.
Domestic Laundry, Fred T Preston Proprietor, 73 N Illinois. (*See adv.*)
Domestic Sewing Machine Co, A L Richardson, Manager, 9 Mass ave.
Dommanget Elijah (Dommanget & Cunningham), bds 543 E Washington.
Dommanget & Cunningham (Elijah Dommanget and R Adolphus Cunningham), grocers, dry goods and flour and feed, 543 E Washington.
Dommel Michael, lab, res 392 Lexington ave.
Domon Magdalena (wid Jacob), res 414 S Illinois.
Domroese Charles, lab, res 64 Chadwick.
Donahey Wm H, journalist, bds St Charles Hotel.
Donahoe, see also Donahue, Donohue, Donnohue and O'Donaghue.
Donahoe Ann (wid Patrick), res 36 W Maryland.
Donahoe Darby, lab, res 82 Bates.
Donahoe Ella, wks 345 N Illinois,
Donahoe Honora (wid Martin), res 82 Bates.
Donahoe Michael, lab, res w s Excelsior ave 2 n Brookside ave.
Donahue, see also Donahoe, Donohue and O'Donaghue.
Donahue John, teamster, res e s Cushing n Bloyd ave.
Donahue Mary, waiter St Charles Hotel.
Donahue Michael, clk, res 37 Maple.
Donahue Michael J, conductor, res 109 Harrison.
Donahue Patrick, lab, res 311 Potomac.
Donahue Robert, lab, res 193 Bates.
Donahue Thomas, lab, res 238 Fayette.
Donald Elmer, (col'd), lab, res 422 Lafayette.

COBURN & JONES Wholesale Dealers in LUMBER, LATH and SHINGLES.
Yards at Indianapolis and Michigan City.

HOOSIER SAW WORKS
INDIANAPOLIS, - - IND.
W. B. BARRY, Prop'r.
Quality and adjustment warranted unequaled.

Donaldson Carl, cooper, res 4 W Chesapeake.
Donaldson James M, carp, res 318 E Miami.
Donaldson John H (Fort, Johnston & Co), bds Exchange Hotel, Stock Yards.
Donaldson Julia A (wid James F), bds Exchange Hotel, Union Stock Yards.
Donaldson Robert, bookkeeper, bds 85 Lord.
Donalson James D, contractor, e s Summit 1 s Michigan ave, res same.
Donavan, see also Donovan.
Donavan George, switchman, res 249 W Washington.
Donavan John, engineer, res 17 Benton.
Donbrostin John, lab, res Haughsville.
Donlan Carrie Miss, dressmkr, res 126 N Tennessee.
Donlan Michael, boilermkr, res 49 Sinker.
Donley Alexander, lab, rooms 217 S Illinois.
Donley Robert, lab, rooms 217 S Illinois.
Donlon Timothy, saloon and grocer, 320 and 322 S West, res same.
Donnan Barbara (wid David), res 126 N Tennessee.
Donnan Carrie, bds 126 N Tennessee.
Donnan Emma Miss, supervising principal public school No 4, res 126 N Tennessee.
Donnan Laura, teacher, res 126 N Tennessee.
Donnan Theodore, stockkeeper, res 126 N Tennessee.
Donnan Wallace (Donnan & Off), res E Washington nr Irvington.
Donnan & Off (Wallace Donnan and Christian Off), Stoves and Tinware, 119 E Washington.
Donnavan Lawrence, lab, res 108 Dougherty.
Donnell Clifton L, student, bds Irvington.
Donnell Wm H (col'd), hostler, res 276 Fayette.
Donnelly Anna, milliner, res 26 Henry.
Donnelly Benjamin F, rubber goods repairer, 52 N Illinois, res same.
Donnelly Harry, rubber repairer, res 235 E Vermont.
Donnelly James, lab, res 62 S California.
Donnelly James, lab, res 242 W Maryland.
Donnelly John, brakeman, bds Brightwood.
Donnelly John, lab, bds 294 S Illinois.
Donnelly Joseph E, blksmith, res 313 S Missouri.
Donnelly Julia G Miss, tailoress, res 602½ N West.
Donnelly Lizzie Miss, clk, res 26 Henry.
Donnelly Mary F Miss, tailoress, res 602½ N West.
Donnelly Michael, lab, res Mt Jackson.
Donnelly Robert, boilermkr, res 26 Henry.
Donnery Patrick, baker, res 353 Coburn.
Donnohue, see also Donahoe, Donahue, Donohue and O'Donaghue.
Donnohue Em. Josephine Miss, teacher High School, bds Irvington.
Donohue, see also Donahue, Donahoe, Donnohue and O'Donaghue.

ANESHAENSEL & STRONG,
Wholesale and Retail Dealers in
GAS FIXTURES
Plumbers', Steam and Gas Fitters' Supplies. Repairs Promptly Attended to.
93 North Pennsylvania Street,
(New-Denison Hotel Block.)

Donohue Annie, wks 32 W Lousiana.
Donohue Cornelius, soldier U S arsenal.
Donohue John, lab, bds 63 W Georgia.
Donohue Patrick, lab, res 507 E Georgia.
Donohue Timothy, soldier U S arsenal, res 53 Dorman.
Donough Daniel R, General Ticket Agent Union Ry Co, Union Depot, res 266 S Meridian.
Donough Michael, clk 101 S Illinois.
Donovan, see also Donavan.
Donovan Benjamin, coffin trimmer, res 331 Spring.
Donovan Daniel, horseshoer, res 364 W North.
Donovan Elizabeth (wid James), res 443 E Ohio.
Donovan Harvey, lab, res 346 E St Clair.
Donovan James, lab, res 364 W North.
Donovan James R, drayman, res 293 Davidson.
Donovan John, brickmason, res 274 E St Clair.
Donovan John, lab, bds 266 W Michigan.
Donovan John, molder, res 331 S Delaware.
Donovan Nora, wks 76 W Georgia.
Donovan Obed, expressman, res 80 Beeler.
Donovan Wm, engineer, res 57 Dorman.
Donskey John, lab, res 457 Madison ave.
Donson Charles W, clk, res 307 N Mississippi.
Donson Lizzie, wks 293 E Washington.
Donson Nettie (wid Wm), bds 307 N Mississippi.
Doody Edward P, patternmkr, res 292 Blake.
Dooley Alvah H (Dooley & Weaver), res 23 E North.
Dooley Maggie Mrs (wid Wm), res 123 S New Jersey.
Dooley Wm H, lab, res 615 Madison ave.
Dooley & Weaver (Alvah H Dooley and John D Weaver), publishers The Saturday Herald, 30 E Market.

No trouble to price work and show designs for
MONUMENTS
—AT—
A. A. McKAIN'S,
70 East Market Street.

F FERTIG PAINTER 40 W MARKET
Established 1850.
"TELEPHONE."

J. B. & J. E. HENDRICKS, DRUGS
109 EAST WASHINGTON STREET.

CLEMENS VONNEGUT | **Foundry & Machinists' Supplies.**
184 and 186 East Washington Street. | Tanite Emery Wheels and Grinding Machinery.

CHAS. W. MEIKEL,
Wholesale and Retail Dealer in
Gas Fixtures, Lamps and Plumbing Materials,
75 N. Pennsylvania St., (east side).
OPERA HOUSE BLOCK.

Doolittle Edwin F, entry clk, res 311 N Alabama.
Doolittle George H, clk, bds 84 Christian ave.
Doolittle Joseph B, clk, rooms 311 N Alabama.
Doolittle Samuel O, messenger, bds 152 N Meridian.
Doolittle Wm W, clk F P Smith & Co, rooms 112 N Meridian.
Dopson Scipio (col'd), lab 225 Michigan ave.
Doran Charles F, sawyer, res 311 Fletcher ave.
Doran Henry S, lab, res 220 Indiana ave.
Doran Michael W E, millwright, res 311 Fletcher ave.
Doran Nathan (col'd), lab, res 371 W North.
Doran Oscar W, engineer, res 37 S West.
Doran Rebecca (wid Wm), res 402 S Tennessee.
Doran Wm E, cabinetmkr, res 365 Bellefontaine.
Doran Wm J, carriage trimmer, res 311 Fletcher ave.
Dorbecker Henry, barber, bds 77 N New Jersey.
Dorbecker Jacob, barber, res 77 N New Jersey.
Dorbecker Jacob H, mach, res 77 N New Jersey.
Dorbecker Louisa (wid John), res 77 N New Jersey.
Doremus Charles, blksmith, res 614 S Meridian.
Doremus George C, woodworker, res 614 S Meridian.
Doremus Howard F, lab, res 614 S Meridian.
Dorey Anna Miss, milliner, res 344 Bellefontaine.
Dorey Wm, foreman, res 344 Bellefontaine.
Dorken Charles, clk, res 125 N Mississippi.
Dorland Anna Mrs, res 129 N Penn.
Dorn Louis, cabinetmkr, res 371 Orange.

M. S. HUEY & SON,
DOORS, SASH and BLINDS!
73 Pendleton Avenue.
FIRST-CLASS WORK.
See advertisement, page 5.

Frank M. Dell, SEWER PIPE and CHIMNEY TOPS
27 EAST GEORGIA STREET.

Dorney Morris, lab, bds w s alley n I B & W R R and e Belt R R (W I).
Dorrar Charles, lab, res Kentucky ave (W I).
Dorrell Wm, teamster, res 175 Buchanan.
Dorschel Herman E, mach, res 245 N Noble.
Dorschel Louis, varnisher, res 490 E Washington.
Dorsey Alvin E, clk, res 92 Plum.
Dorsey Collis (col'd), lab, bds n e cor 4th and Lafayette R R.
Dorsey Dolly (col'd), wks 147 N Penn.
Dorsey Edward (col'd), lab, res 2 Lafayette.
Dorsey Effie (wid Michael), res 92 Plum.
Dorsey John, lab, bds 13 Russell ave.
Dorsey Margaret (col'd), wks 203 N Penn.
Dorsey Martha (wid Wm), res 133 Douglass.
Dorsey Peter J, lab, res 139 Yandes.
Dorsey Robert L, res 237 Central ave.
Dorsey Robert S (Tucker & Dorsey), res 237 Central ave.
Dorsey Sarah, wks 26 E Vermont.
Dorsey Thomas, janitor public school No 12, res same.
Dorsey Washington (col'd), lab, res 123 Columbia.
Dorsey Wm, engineer, res 105 Benton.
Dorton Charles H, clk, res 125 N Mississippi.
Dorton Nancy (wid Harrison), res 125 N Mississippi.
Dory Joseph, engineer, res 94 Michigan ave.
Dot Home, res 21 Mass ave.
Doty Edward P, patternmkr, res 292 Blake.
Doty Harriet (wid Carey C), res 40 Eddy.
Doty James O, lab, res 40 Eddy.
Doty John S, lab, res s e cor California and Washington.
Doty Lucinda Mrs, res 383 W New York.
Doty Lucy A, housekeeper Deaf and Dumb Institute.
Dougherty, see also Daugherty and Doherty.
Dougherty Charles, porter, res 385 S Illinois.
Dougherty Daniel, teamster, bds n w cor Douglass and Michigan.
Dougherty Frank L, foreman hose co No 8, res 773 E Washington.
Dougherty James, lab, bds 19 Deloss.
Dougherty James E (Dougherty & Wiley), res 176 Mass ave.
Dougherty John, saloon, Kentucky ave (W I) res same.
Dougherty Julia, wks 240 N Penn.
Dougherty Katie, bookfolder, res 385 S Illinois.
Dougherty Maggie Miss, dressmkr L S Ayres & Co, res 385 S Illinois.
Dougherty Mary (wid Wm), res 229 S Mississippi.
Daugherty Maurice, lab, res 415 Wilson.
Dougherty Michael, lab, res 415 Wilson.
Dougherty Mollie Miss, clk, res 376 N Mississippi.

SHOVER & CHRISTIAN | House, Sign and Ornamental **PAINTERS**
124 EAST VERMONT STREET.

BRYCE'S BREAD AND CRACKERS, 14 and 16 East South St.

Dougherty Patrick F, lab, res 32 Henry.
Dougherty Sarah (wid John), res 85 Mass ave.
Dougherty Thomas, lab, res 473 S West.
Dougherty & Wiley (James E Dougherty and James H Wiley), grocers, 150 Mass ave.
Doughty Ernest M, butcher, bds 188 S Mississippi.
Doughty O W, printer, res 90 N New Jersey.
Douglas Howard (col'd), lab, res 608 N West.
Douglas Robert (col'd), barber, res 217 N West.
Douglas Robert, butcher, bds Belmont.
Douglas Thomas, printer, rooms 113 N Illinois.
Douglass Clarence M, clk E B Martindale & Sons, res 854 N Alabama.
Douglass Edith, housekeeper 17 Kentucky ave.
Douglass Elizabeth (wid Benjamin), res 44 Hosbrook.
Douglass Ellis (col'd), porter, rooms 60 W Market.
Douglass George W, farmer, res 227 N Tennessee.
Douglass James E, res 227 N Tennessee.
Douglass John (col'd), lab, res 158 Maple.
Douglass Louise (col'd, wid John), res rear 311 Indiana ave.
Douglass Martin L, barber, bds Pyle House.
Douglass Mary, wks 252 S East.
Douglass Mattie A, res 147 W Maryland.
Douglass Robert, Publisher and Wholesale Dealer in Subscription Books, n e cor Washington and Meridian, res 364 N New Jersey.
Douglass Robert L, carriage painter, res 854 N Alabama.
Douglass Robert L sr, insurance, 1 Ætna bldg, res 854 N Alabama.
Douglass Samuel L, asst chief opr W U Tel Co, res 135 Park ave.
Douglass W L, trav agt, rooms 6 Wiley blk.
Douglass Wm W, book publisher, res 47 Christian ave.
Doup Delia (wid Thomas), res 99½ Indiana ave.
Douthit Levi (col'd), driver Born & Co, res rear 604 W North.
Douthit Samuel (col'd), lab 440 N Meridian.
Douthit Tilman (col'd), lab, res 255 Indiana ave.
Douty Elizabeth (wid Sevire), res room 2 Bacon blk.
Dowd Mary (wid Morris), res 13½ Madison ave.
Dowd Morris, lab, res 13½ Madison ave.
Dowd Thomas, lab, res 196 Meek.
Dowdell Michael, yardmaster, res 174 W Morris.
Dowdell Sherman, lab, bds California House.

EDWARD GOE & CO.
Roasters of Fine Coffee.
COFFEE ALWAYS FRESH.
52 North Pennsylvania Street.

Dowdell Wm M, switchman, bds 169 S Tennessee.
Dowe Emily Mrs, music teacher, bds 149 N Meridian.
Dowell Wm H, bricklayer, res 32 Hosbrook.
Dowfreeze Clara F (wid Elias), res 98 Torbet.
Dowling Bridget (wid Patrick), res 309 N California.
Dowling James T, sawmkr, res 269 S Mississippi.
Dowling John S, clk, res 173 W New York.
Dowling Mary Miss, dressmkr L S Ayres & Co, res 309 N California.
Dowling Michael J, mach, res 309 N California.
Downard Maggie Miss, dressmkr, res 182 S New Jersey.
Downard Ruth A Miss, clk, res 182 S New Jersey.
Downard Thomas L, foreman, res 182 S New Jersey.
Downes, see also Downs.
Downes Elizabeth (wid Wm), res 326 W Maryland.
Downes Wm, fitter, res 326 W Maryland.
Downes Wm H (col'd), barber, res 371 Lafayette R R.
Downey Catherine (wid John), res 277 E Georgia.
Downey Charles E, candymkr, res 382 S East.
Downey Frank, lab, bds 40 S West.
Downey James E, res Irvington.
Downey Johanan A, letter carrier, rooms 23 Hubbard blk.
Downey John, lab, res 109 English ave.
Downey John T, insurance, res 130 N Alabama.
Downey Julian B, student, bds Irvington.
Downey Michael, tailor, res 51 Maple.
Downey Ollie, attendant Insane Hospital.
Downey Prudence (wid Paul D), res 382 S East.
Downey Samuel C, lab, res 190 E Market.

Agent for HALE'S HYDRAULIC ELEVATORS.
E. H. KETCHAM,
ARCHITECT
S. A. Fletcher & Co's Bank Building. Plans, Specifications, Detail Drawings and Contracts. Domestic, Ecclesiastical and Public Buildings of all kinds. Plumbing, Steam Heating and Ventilating a Specialty.

FOR A FASHIONABLE SUIT OF CLOTHES GO TO L. Mueller, 40 SOUTH ILLINOIS ST.

BECKER & SON, 99 EAST WASHINGTON STREET. } MERCHANT TAILORS

J. GILES SMITH { Plumber! Gas Fixtures!
76 North Pennsylvania Street (west side street.) { CHEAPEST AND BEST PLACE IN THE CITY.

PATENTS

C. BRADFORD,

Solicitor of American and Foreign Patents, 16 and 18 Hubbard Block, Indianapolis, Ind. See advertisement under head of "Patent Solicitors" in classified list.

Downey Samuel R, Lawyer, 1 Wiley Block, res 575 N Mississippi.
Downey Wm (col'd), lab, res 58 W Morris.
Downey Wm B, express messenger, bds 92 Greer.
Downie George, overseer, res 233 Douglass.
Downie Wm (J R Cowie & Co), res 233 Douglass.
Downing Frank A, tinner, res 167 Woodlawn ave.
Downing Ella, wks 102 N Noble.
Downing Horace G, clk, res 300 Union.
Downing James F, res 224 N Meridian.
Downing Michael A (Downing & Claypool), res 224 N Meridian.
Downing Wm (col'd), lab, res 58 W Morris (W I).
Downing & Claypool (Michael A Downing and Newton Claypool), Proprietors Indianapolis Hominy Mills, cor Palmer and J M & I R R.
Downs, see also Downes.
Downs Mary, wks 656 N Delaware.
Downs Thomas, lab, res 39 Maple.
Downs Wm H (col'd), barber, res 371 Lafayette R R.
Doyel Thomas M, lab, res 365 Virginia ave.
Doyle Andrew, butcher, res 32 S West.
Doyle Charles W, druggist, rooms 133 E New York.
Doyle Daniel, lab, res 490 E Georgia.
Doyle Edward, lab, res 33 Sinker.
Doyle Edward X, bookkeeper, res 69 Lockerbie.
Doyle Ella Miss, clk, res 69 Lockerbie.
Doyle Frank C, bookbinder, res 69 Lockerbie.
Doyle John, insurance agt, res 69 Lockerbie.
Doyle Lawrence, lab, res 319 W Merrill.
Doyle Mary (wid Lawrence), res 319 W Merrill.
Doyle Michael, lab, res 44 Dougherty.
Doyle Patrick, lab, res 318 Coburn.
Doyle Philip J, butcher, res 50 S West.

EDGAR J. HODGSON,
Architect and Superintendent,
Rooms 14—25, 37 WEST WASHINGTON STREET.
("Telephone.") INDIANAPOLIS, IND.

Doyle Stephen (col'd), lab, res 325 Lafayette R R.
Drach Charles, locksmith, bds 287 S Illinois.
Draeger Frederick, sawyer, res 215 Coburn.
Drain Parda, cooper, res 40 Minerva.
Drainage and Farm Journal, John J W Billingsley, editor, 32 Thorpe blk.
Drake Alexander (col'd), barber, rooms 224 N Missouri.
Drake Dewitt C, express messenger, res 237 W New York.
Drake Edward B, cigars and tobacco, 96 N Illinois, res 163 N Tennessee.
Drake Frank R, sign painter, 30 S Meridian, res 132 W New York.
Drake Harry C, lab, res 19 Short.
Drake Henry, carpetlayer Albert Gall, res 442 S Illinois.
Drake Jesse, engineer, res e s Japan, 2 s Belt R R.
Drake John Q, truss hoop mnfr, 212 W Washington, res n e cor Michigan and Hiawatha.
Drake Phebe E, dressmkr, 163 N Tennessee, res same.
Drake Wm H, cooper, res 507 W Michigan.
Dransfield John, lab, bds 23 Willard.
Dransfield Reuben, billposter, bds 170 W Washington.
Dransfield Sadie Mrs, res 170 W Washington.
Dransfield Thomas, billposter, bds 170 W Washington.
Draper John H, student, bds Irvington.
Draper John J, molder, res 254 S Penn.
Draper Martin F, lab, res 254 S Penn.
Draper Susan (wid John), res e s Excelsior ave 4 n Brookside ave.
Draper Thomas E, porter 71 S Meridian, res 254 S Penn.
Drapier Martha M (wid Ariel E), res 513 N New Jersey.
Drapier Wm H, stenographer, 78½ S Delaware, res 513 N New Jersey.
Drecksler Wm, fireman, rooms 19 Russell ave.
Drees Charles H, chairmkr, bds 360 Douglass.
Dreher Mathias (Dreher & Meyer), res 105 N Arsenal ave
Dreher & Meyer (Mathias Dreher and Charles F Meyer), dry goods, 250 E Washington.
Dreier, see also Dryer.
Dreier Ernst, bricklayer, res 112 English ave.
Dreier Peter H, blksmith, res 135 Downey.
Dresser Jennie, res 161 W Maryland.
Drew Cyrus K (Drew & Bennett), res Evansville, Ind.
Drew Edgar, fireman, bds 186 W Vermont.
Drew Harry E (Drew & Wasson), res 927 N Meridian.

P. GRAMLING & SON, { MERCHANT TAILORING AND GENTS' FURNISHING GOODS. } 35 East Washington Street.

COBURN & JONES { Dealers in LUMBER, LATH and SHINGLES.
YARD, Georgia Street, one square north-west of Union Depot.

HOOSIER SAW WORKS! INDIANAPOLIS, - - IND. All kinds of Saws Manufactured and Repaired.

Drew John A, livery, 69 W Market, rooms same.
Drew Samuel W, res 125 E Michigan.
Drew & Bennett (Cyrus K Drew and Henry S Bennett), Insurance, Real Estate and Loans, 13 Martindale Block.
Drew & Wasson (Harry E Drew and Wm G Wasson), Coal and Coke, 14 N Penn and 126 Indiana ave.
Drewes Charles, foreman H Herman, res 556 S Meridian.
Drexel Christina, wks 503 N West.
Drexler David, brewer, res Schmidts' brewery.
Dreythaler Wm G, dyer, 162 S Illinois, res same.
Driesbaugh Amandus M, carp, res 119 Huron.
Driesbaugh Harriett (wid Abram), res 563 E Washington.
Driesbaugh Isaac N, carp, res 43 Greenwood.
Driesbaugh Ollie Miss, dressmaker, res 192 Virginia ave.
Driesbaugh Simon, carp, res 563 E Washington.
Driggs Nathaniel S, clk, res 983 N Illinois.
Driggs Robert B, bookkeeper Egan & Treat, rooms 82 E New York.
Drinkout Charles, fireman, res 174 E Louisiana.
Drinkout Matilda, tailoress, res 174 E Louisiana.
Drinkout Wm, mach, res 174 E Louisiana.
Drinkout Wm F, engineer, res 259 S New Jersey.
Driscoll Catherine, wks 670 N Illinois.
Driscoll Nellie, wks 590 N Illinois.
Driskell Ella (wid Wm J), res 7 S Mississippi.
Driskell Wm H, actor, bds 7 S Mississippi.
Droege Charles J, clk Cathcart, Cleland & Co, res 161 N New Jersey.
Droege Edward H, paperhanger, res 8 Cleaveland blk.
Droege Edward T, mach, res 209 Dougherty.
Drohan John, lab, bds 350 S Alabama.
Drotz Emil (Steinhauer & Drotz), res 155 Prospect.
Drotz Wm, driver, res 155 Prospect.
Drought John, lab, res 145 Elm.
Drout Wm, lab, bds Brightwood.
Druly Wm S, coal and wood, 324 Indiana ave, res 38 Camp.
Drum Robert, teamster, res 163 S Linden.
Drum Wm H, lab, res s s Legrand ave 2 e Shelby.
Drumm Mary E (wid James), res 184 W Washington.
Drummond Hugh J, collector city treasurer, res 277 S Missouri.
Drummond Nancy Mrs, res 221 W Ohio.
Drummond Wm M, clk Indianapolis Gas Light and Coke Co, res 126 W Vermont.

ANESHAENSEL & STRONG,
Wholesale and Retail Dealers in
GAS FIXTURES
Plumbers', Steam and Gas Fitters' Supplies. Repairs Promptly Attended to.
93 North Pennsylvania Street,
(New-Denison Hotel Block.)

Drusler Mary, laundress prison department Indiana Reformatory Institute for Women and Girls, res same.
Dry Moses (col'd), janitor Stewart Place, res same.
Dryer, see also Dreier.
Dryer Charles A, attorney at law, 27 and 28 Baldwin blk, res 268 Central ave.
Dryer George W (Smith & Dryer), res 430 N Tennessee.
Dryer James W, Druggist, 99 N Illinois, res 630 N Penn.
Drysdale Alexander T, patternmkr, res 477 N Penn.
Dubach John, lab, bds 330 E Washington.
Du Bois Amanda (wid Richmond), res 232 Madison ave.
DuBois Casper, lab, res 232 Madison ave.
DuBois Charles M, collector, res 29 Poplar.
DuBois Eliza S (wid Arthur), res 131 N Meridian.
DuBois George W, clk R M S, res 180 E South.
Dubois Lincoln, lab, res 232 Madison ave.
Duby Wm, chairmkr, res 460 S Missouri.
Ducas Edward, pawnbroker, 115 W Washington, res 167 N Illinois.
Duckett Albert H, carp, res 122 Prospect.
Duckwall John S, fruits, res 1105 N Tennessee.
Duckworth Bide, asst foreman, bds 26 N West.
Duckworth Jonathan F, insurance agt, res 66 N Arsenal ave.
Duckworth John W, mach, res 104 Brookside ave.
Duden Ernest, res 23 E St Joseph.
Dudley Allen (col'd), policeman, res 89 Beeler.
Dudley Thomas (col'd), barber, res 19 Wood.
Dudley Wm (col'd), porter, rooms 91½ E Washington.
Due Peter (col'd), lab, res Blackford nr North.

BEST MATERIAL and BEST WORK IN
MONUMENTS
A. A. McKAIN,
70 East Market Street.

CALL F. FERTIG, PAINTER, BY TELEPHONE.
ESTABLISHED 1850. 40 W. MARKET.

J. B. & J. E. HENDRICKS { **WINDOW GLASS!** 100 East Washington Street.

CLEMENS VONNEGUT
184 and 186 East Washington Street.

Foundry & Machinists' Supplies.
Tanite Emery Wheels and Grinding Machinery.

Chas. W. Meikel,
—THE—
Plumber AND Gas Fitter,
75 North Pennsylvania Street,
East Side. OPERA HOUSE BLOCK.

Duff Katie Miss, res 21 Maple.
Duff Mary Miss, tailoress, res 31 Indiana ave.
Duffa Mary (wid Thomas), res 27 S New Jersey.
Duffecy Thomas, flagman, res 201 Meek.
Duffey Ella Miss, seamstress, res 22 Bates.
Duffey James, lab, res 193 W McCarty.
Duffey James, lab, res 433 S West.
Duffey John sr, tailor, res 57 S California.
Duffey John B, lab, res 94 Chadwick.
Duffey John H, lab, res 57 S California.
Duffey Michael, engineer Denison House.
Duffy Alice, attendant Insane Hospital.
Duffy James, lab, res 202 W St Clair.
Duffy John, lab, res 202 W St Clair.
Duffy Joseph A, student, bds 125 Clinton.
Duffy Louis, lab, res 202 W St Clair.
Duffy Mary, wks 220 N New Jersey.
Duffy Michael, conductor, res 22 Bates.
Duffy Michael, tailor, res 125 Clinton.
Duffy Patrick, lab, res 58 S West.
Duffy Sarah, wks 978 N Tennessee.
Duffy Sarah E (wid Alexander M), res 681 N Illinois.
Duffy Thomas, switchman, res 22 Bates.
Dufour George W, farmer, res 121 Hosbrook.
Dufrine Leon, lab, res 55 Harrison.
Dugan Bridget (wid George), res 183 W South.
Dugan Catherine (wid John), res 88 W McCarty.
Dugan Ella (col'd), wks 400 N Tennessee.
Dugan Frank (col'd), bds 117 N Missouri.
Dugan James F, shoemkr, res 19 Cherry.
Dugan John, lab, res 480 S West.
Dugan John, trav agt Hollweg & Reese, res 304 S Penn.
Dugan Joseph M, lab, res 183 W South.
Dugan Julia, wks 520 N Illinois.
Dugan Kate, wks 248 S Alabama.
Dugan Kate, wks 275 N Delaware.
Dugan Kate, wks 540 N Delaware.
Dugan Kate, wks 520 N Illinois.
Dugan Kate, wks 956 N Illinois.

BEE HIVE PLANING MILL!
FRONT DOORS!
WHOLESALE AND RETAIL.
BOTTOM PRICES.
73 Pendleton Avenue.
See advertisement, page 5.

Dugan Louisa Mrs, res 81 S Illinois.
Dugan Maggie, milliner, res 304 S Penn.
Dugan Margaret (wid James), res 284 W Maryland.
Dugan Martin, lab, res 285 W Pearl.
Dugan Mary, wks 40 N Mississippi.
Dugan Mary, wks 418 N Tennessee.
Dugan Mary (wid John), res 480 S West.
Dugan Neil, res 19 Cherry.
Dugan Nicholas, bricklayer, res 304 S Penn.
Dugan Patrick, lab, res 62 S California.
Dugan Peter, lab, res 33 Helen.
Dugan Sebina (wid John), res 316 Potomac.
Dugan Thomas, bds California House.
Dugan Thomas, lab, res 41 Helen.
Dugan Thomas shoemkr, res 304 S Penn.
Dugan Thomas F, packer, res 304 S Penn.
Dugan Wm (col'd), lab, bds 117 N Missouri.
Dugranrut Charles, butcher, res Irvington.
Dugranrut Joshua W, farmer, res Irvington.
DuGranrut Lizzie, seamstress, res 327 N New Jersey.
DuGranrut Miram (wid John L), res 327 N New Jersey.
Duhme Henry, st car driver 76 W Louisiana.
Duhme Mary, wks 712 N Delaware.
Duke Annie (col'd), wks 618 N Penn.
Duke Calvin F, lab, res 1½ Henry.
Duke Chattie J Miss, milliner, res 1½ Henry.
Dukemineer Abby M (wid Isaac), res 279 N Meridian.
Dulott Charles E, molder, res 290 W Market.
Dumas James T, clk, res 27 Bicking.
Dummich Charles, tinner, res 75 Agnes.
Dumont Clinton C, clk R M S, res 308 N Illinois.
Dumont Richard S, lab, res 125 W 7th.
Dumont Samuel, clk, bds 142 Blackford.
Dumont Stella, res 197 W New York.
Dun Amy E Mrs, journalist, res s w cor Michigan ave and Auburn.
Dun R G & Co, The Mercantile Agency, Richard L Scarlett, Manager, 6 Blackford Block.
Dunaway Albert H (col'd), chairmkr, res 227 Elm.
Dunbar Mary J (wid Melzar) res 544 N Mississippi.
Dunbar Sarah (wid Melzar), res 516 N Mississippi.
Duncan Amanda, dressmkr, 57 Kentucky ave, res n w cor McCarty and West.
Duncan Charles R, clk, res 400 S West.
Duncan Cruse (col'd), lab, res 225 W Ohio.
Duncan David, lab. res 292 W Washington.
Duncan David W, lab, res 97 Locke.
Duncan Flint B, lab, res 400 S West.
Duncan George M, driver U S Ex, res 164 E Washington.
Duncan Hiram (H Duncan & Co), physician, 298 S West, res 398 S West.

FRANK M. DELL { **COAL and COKE!** TRY IT. 27 East Georgia Street.

Shover & Christian, CONTRACTORS and BUILDERS.
Agents for French Plate Glass and Mirrors.
124 E. Vermont St.

AT BRYCE'S BAKERY ONLY THE BEST QUALITY OF GOODS ARE MANUFACTURED.

Duncan Hiram & Co (Hiram Duncan and Nathaniel Follett), Druggists, 298 S West.
Duncan James, clk, bds 330 E Vermont.
Duncan James R, plaster, res rear 490 W North.
Duncan James S, pumpmkr, res 171 Davidson.
Duncan John, engineer, res 426 E North.
Duncan John A, helper, res 12 Quince.
Duncan John E, painter, bds 278 Central ave.
Duncan John S (Duncan, Smith & Duncan), res 672 N Alabama.
Duncan Joseph, carp, res 330 E Vermont.
Duncan Mary Mrs, res 55 Greer.
Duncan Nannie (wid John), res 426 E North.
Duncan Robert, lab, res 40 Athon.
Duncan Robert (col'd), lab, res 340 Blake.
Duncan Robert B (Duncan, Smith & Duncan), res 174 Central ave.
Duncan Samuel (col'd), lab, res 293 E Washington.
Duncan, Smith & Duncan (Robert B Duncan, Charles W Smith and John S Duncan), Lawyers, 76½ E Washington.
Duncan Wm, patternmkr, res 31 Bradshaw.
Duncan Wm V, lab, res 400 S West.
Dungan Robert B, tel opr, res 113 N New Jersey.
Dunham George C, foreman, res 266 S Illinois.
Dunham Samuel, carp, res 90 N New Jersey.
Dunica Anne S (wid James), res 404 N West.
Dunica James, lab, res 404 N West.
Dunkinson John W, wood carver, res 246½ E Washington.
Dunlap Diantha (wid Livingston), res 600 N Alabama.
Dunlap John M, Physician, 19 W Ohio, res same.
Dunlap Joseph A (Simon L Dunlap & Co), rooms 20½ N Delaware.
Dunlap Livingston, res 600 N Alabama.
Dunlap Lucy (col'd), wks 619 N Penn.
Dunlap Mary, wks 369 Virginia ave.
Dunlap Simon L (Simon L Dunlap & Co), res 88 Shelby.
Dunlap Simon L & Co (Simon L Dunlap and Joseph A Dunlap), produce, 321 E Washington.
Dunlevy Daniel W, clk R M S, res 156 N Illinois.
Dunlop Anna, sec Female Reformatory, res 288 N Penn.
Dunlop Harriet (col'd, wid Joshua), res 190 N Missouri.
Dunlop Jane M (wid John S), res 288 N Penn.
Dunlop Robert M, clk, res 369 Water.
Dunlop Wm, lab, res 369 Water.

EDWARD GOE & CO.
CHOICE
CANNED GOODS
52 North Pennsylvania St.

Dunmeyer Charles, carriagesmith, res 266 E Ohio.
Dunmeyer Charles S, carriage painter, res 461 S East.
Dunmeyer Christian (McGarver & Co), res 217 S Illinois.
Dunmeyer Harry, clk 103 S Illinois, res 217 S Illinois.
Dunmyer Sarah Mrs, lodging house, 217 S Illinois.
Dunn Ambrose E, bricklayer, res 418 Indiana ave.
Dunn Amelia Miss, clk, res 2 Willard.
Dunn Aurelia J Mrs, clk, res 2 Willard.
Dunn Brown (col'd), lab, res 139 Dorman.
Dunn Cassie Miss, telephone opr, res cor College ave and 10th.
Dunn Edward, grain inspector board of trade, res 142 Blackford.
Dunn George, boilermkr, bds National Hotel.
Dunn Hattie, res 145 S New Jersey.
Dunn Hattie, wks 680 N Delaware.
Dunn Jacob P, res s e cor College ave and 10th.
Dunn Johanna (wid Patrick), res 438 E Maryland.
Dunn John, clk, res 368 Peru.
Dunn John (col'd), lab Shover & Christian, res 425 W Pratt.
Dunn John C, plumber, 37 Kentucky ave, res 544 N Mississippi.
Dunn John E, clk, res 368 Peru.
Dunn John F, clk Schnull & Krag, res 109 N New Jersey.
Dunn John H, carp, res 75 Elizabeth.
Dunn John S, clk, res res 142 Blackford.
Dunn John W (col'd), lab, res 136 Dorman.
Dunn Joseph, clk, res 257 S Mississippi.
Dunn Joseph H, foreman, res 299 E New York.
Dunn Lawrence F, clk C W Miekel, res 125 Ft Wayne ave.

Agent for HALE'S HYDRAULIC ELEVATORS.
E. H. KETCHAM
ARCHITECT,
S. A. Fletcher & Co's Bank Building. Plans, Specifications, Detail Drawings and Contracts. Domestic, Ecclesiastical and Public Buildings of all kinds. Plumbing, Steam Heating and Ventilating a Specialty.

L. Mueller, "THE TAILOR," 40 S. Illinois St.

BECKER & SON { MERCHANT TAILORS!
99 EAST WASHINGTON STREET

J. GILES SMITH, Plumber, 76 NORTH PENNSYLVANIA ST., (west side street.) BEST WORKMEN.
AGENT FOR ARCHER & PANCOAST'S GAS FIXTURES. ALSO, THE GLASS WATER-CLOSET.

P. GRAMLING & SON, DEALERS IN READY MADE CLOTHING AND GENTS' FURNISHING GOODS, No. 35 East Washington Street.

E. Bradford,
Solicitor of American and Foreign
PATENTS
Office, Rooms 16 & 18 Hubbard Block, Cor. Washington and Meridian Sts., Indianapolis, Ind. See Advertisement under head of "Patent Solicitors" in classified list.

Dunn Maggie Miss, clk, res 299 E New York.
Dunn Mary (wid Wm), res 299 E New York.
Dunn Mary, wks 334 N Illinois.
Dunn Michael, lab, res 21 Ellen.
Dunn Michael, mach, bds Littles Hotel.
Dunn Patrick, lab, res 438 E Maryland.
Dunn Samuel W, gasfitter, res 207 W 1st.
Dunn Thomas, lab, res 434 E Maryland.
Dunn Warren (col'd), lab, res 139 Dorman.
Dunn Wesley (col'd), lab, res 139 Dorman.
Dunn Wm, lab, bds 201 S Illinois.
Dunn Wm, res 299 E New York.
Dunn Wm A, janitor, res 145 S New Jersey.
Dunn Wm C, miller, bds 142 Blackford.
Dunn Wm G, bookkeeper, res 282 W New York.
Dunn Wm H, receiving clk W U Tel Co, res 145 S New Jersey.
Dunn W Max, physician, s w cor Michigan and Sharpe aves, res same.
Dunnavent Frank, lab, bds 73 N Alabama.
Dunnavent Wm T, tel opr, bds 73 N Alabama.
Dunning Henrietta (wid Henry W), res 281 N Noble.
Dunning James H, medical student 45 S Penn.
Dunning James H, printer, res 138 Mass ave.
Dunning Joseph, clk, res 98 N Mississippi.
Dunning Kate, wks Irvington.
Dunning Robert P, st contractor, 426 N California, res same.
Dunning Samuel, printer, res 276 W Washington.
Dunnington Wm N, clk recorder's office, res 185 N California.
Dunson Isum (col'd), barber, res 543 N Mississippi.
Dupee Albert (col'd), lab, bds 114 Hill ave.
Dupee Edward (col'd), lab, res s s 7th 1 w of Canal.
Dupee Frank (col'd), porter, res 258 W Washington.
Dupee Joel (col'd), lab 606 N Delaware.

EDGAR J. HODGSON,
ARCHITECT
AND SUPERINTENDENT,
"Telephone." Rooms 14–25, 37 W. Wash'ton St.
INDIANAPOLIS, IND.

Dupree Joseph T, engineer, res 272 Bright.
Dupuis John B, mach, res 274 E Louisiana.
Durbin Henry C, clk, res 474 Bellefontaine.
Durbin Hoosier, lab, res 474 Bellefontaine.
Durbon Charles R (Durbon & Son), res 103 Yeizer.
Durbon Nancy (wid Richard A), res 251 S Meridian.
Durbon Walter S (Durbon & Son), res 220½ S Meridian.
Durbon & Son (Charles R Durbon and Walter S Durbon), pump mnfrs, 218 and 220 S Meridian.
Durdell Frederick, lab, res 271 Coburn.
Durfeld John F, real estate agt, res 236 Blake.
Durfeld Katharine, grocer, 420 W Michigan, res same.
Durham Elizabeth (wid Henry E), res 704 N Illinois.
Durham Henry, lab, res 22 Prospect.
Durham Katie (col'd, wid Thomas), res 1 Willard.
Durham Victor, lab, res 704 N Illinois.
Durler George, cooper, res 431 E St Clair.
Durler George H, cooper, res 431 E St Clair.
Durler Jacob F, pressman, res 431 E St Clair.
Durler John W, bookbinder, res 431 E St Clair.
Durnell Charles, lab O S Gillette, res n s Lilly 2 e Rural.
Durnell Matilda, wks 282 Central ave.
Durning Bernard, tailor, 213 N Mississippi, res same.
Durr John, lab cor Tennessee and Fall Creek.
Dury John, boots and shoes, 3 E Washington, bds The Brunswick.
Dury Milt, clk, bds The Brunswick.
Duthie Archibald, wood turner, res 72 Elm.
Duthie James, engineer, res 72 Elm.
Duthie James A, clk R R Parker, res 72 Elm.
Duthie Robert J, engineer, res 72 Elm.
Duthie Wm E, mach, res 72 Elm.
Dutott Charles E, molder, res 290 W Market.
Dutton Albert H, bookkeeper, res 172 N Illinois.
Dutton Helen (wid George), res 624 Madison ave.
Dutton John L, polisher, res 624 Madison ave.
Dutton Walter E, polisher, res 90 Lincoln lane.
Duval Clara, res 191 W Market.
Duvall Allie (col'd), wks 166 N Meridian.
Duvall Charles E, clk W H Roll, res 188 N Tennessee.
Duvall Charles G, student, res 260 Chestnut.
Duvall Edwin D, lab, res 260 Chestnut.
Duvall Ely A, lab, res 337 S Alabama.
Duvall Joseph P, res 260 Chestnut.

COBURN & JONES PLANING MILL and LUMBER YARD
Georgia Street, one square north-west of Union Depot.

HOOSIER SAW WORKS! INDIANAPOLIS, - - IND. All kinds of Saws Manufactured and Repaired.

Duvall Joseph P jr, lab, res 260 Chestnut.
Duvall Lawrence, porter, res rear 276 W New York.
Duvall Sarah (wid Joseph P), res 337 S Alabama.
Duvall Sophronia (wid David), res 159 N Illinois.
Duvall Trumble G, clk, res 159 N Illinois.
Duwe Wm, chairmkr, res 460 S Missouri.
Dux Jacob, grocer, 24 English ave, res same.
Duy George C, banker, res 454 N Tennessee.
Duzan Ada A, teacher public school No 11, res 858 N Penn.
Duzan Jessie F, teacher public school No 10, res 858 N Penn.
Duzan Wm N, Physician, res 858 N Penn.
Dwight Wilbur F, hardware, 179 Indiana ave, res 321 W North.
Dwinnell Charles L, wholesale boots and shoes, 70 S Meridian, res 769 N Alabama.
Dwinnell George S, Wholesale Boots and Shoes, Agent Genuine Hartford Boot, 21 W Georgia, res 673 N Delaware.
Dwonson George, lab, bds 356 N Pine.
Dwyer Arthur N, supt Nordyke & Marmon Co, res 296 W New York.
Dwyer Dennis jr, fireman, res 54 Market (W I).
Dwyer Dennis sr, lab, res 54 Market (W I).
Dwyer Edward, lab, res 29 Roe.
Dwyer James J, boilermkr, res 115 Linden.
Dwyer John, engineer, res n s Washington 3 w I B & W crossing (W I).
Dwyer John, lab, res 54 Market (W I).
Dwyer Joseph M, druggist, 425 Madison ave, res 36 Bicking.
Dwyer Laura, wks 617 N Meridian.
Dwyer Mary Mrs (wid Martin), res 113 N Illinois.
Dwyer Michael, engineer, res s s Walnut 1 e I B & W R R (W I).
Dwyer Michael, lab, bds 99 Benton.
Dwyer Nellie, wks 616 N Meridian.
Dwyer Nora, wks 322 E North.
Dwyer Patrick, lab, res 207 Meek.
Dwyer Thomas, boilermkr, res 112 John.
Dwyer Thomas, lab, res 229 W Chesapeake.
Dwyer Thomas, lab, res 29 Roe.
Dwyer Thomas, lab, res 36 Bicking.
Dwyer Wm, engineer, res 623 S Meridian.
Dwyer Wm, fireman, res 42 Concordia.
Dwyer Wm W, janitor, res 74 Bicking.
Dxss Carlo, attendant Insane Hospital.
Dye Charity, teacher public school No 10, res 178 Broadway.
Dye Charles L, clk, res 89 N Illinois.
Dye Harry H, yardman, res 70 W New York.
Dye Isaac, res 178 Broadway.
Dye John T (Dye & Fishback) res 599 N Delaware.
Dye Kate (wid Joseph), res 70 W New York.

ANESHAENSEL & STRONG,
—GAS FIXTURES AND—
PLUMBING
Estimates furnished for Gas Piping and Plumbing. We do only good, first-class work, at reasonable prices.
93 North Pennsylvania Street,
New-Denison Hotel Block.

Dye Mary A, teacher public school No 9, res 178 Broadway.
Dye Washington W (Dye, Winterrowd & Co), res n s Washington 6 w Belt R R (W I).
Dye Wm H, student, res 599 N Delaware.
Dye, Winterrowd & Co (Washington W Dye, James Winterrowd and Norris Winterrowd), live stock commission, Union Stock Yards.
Dye & Fishback (John T Dye and Wm P Fishback), Lawyers, 25, 26 and 27 Vance blk.
Dyer Charles, clk, bds 132 N Tennessee.
Dyer Paralee S, patternmkr, bds 35 W Georgia.
Dyer Sidney M, vice-pres Indianapolis Water Co, res 611 N Mississippi.
Dykes George W, stonecutter, bds 263 S Meridian.
Dynes Harrison L (Dynes & Greer), res 245 Huron.
Dynes Joel A (J A Dynes & Co), res 230 Olive.
Dynes J A & Co (Joel A Dynes), publishers Southside and Country, 52 S Delaware.
Dynes Leonidas G, printer, res 45 Linden.
Dynes & Greer (Harrison L Dynes and Martin S Greer), job printers, 42 N Delaware.

E

Eacebe Mary, wks German Protestant Orphan Asylum.
Eacock John M, trav agt, res 99 Ft Wayne ave.
Eades James M, clk postoffice, res 6 Hoyt ave.
Eador Charles D T, cooper, res 121 Minerva.
Eador John W, cooper, bds 78 S West.
Eador Stephan R, cooper, res 78 S West.
Eagan, see also Egan.
Eagan Daniel, res 57 Fayette.
Eagan Michael, clk, rooms 130 W Ohio.

YOU BUY BUT ONE, GET THE BEST
MONUMENT
—OF—
A. A. McKain,
70 East Market Street.

House Painting, "TELEPHONE," 40 W. MARKET, **F. FERTIG.** Established 1850.

J. B. & J. E. HENDRICKS, 100 EAST WASHINGTON STREET. **Paints and Oils!**

CLEMENS VONNEGUT, 184 and 186 East Washington Street. { **HARDWARE AND TOOLS!** BUTCHERS' TOOLS AND MACHINERY.

CHAS. W. MEIKEL,
Wholesale and Retail Dealer in
Gas Fixtures, Lamps and Plumbing Materials,
75 N. Pennsylvania St., (east side).
OPERA HOUSE BLOCK.

Eagan Michael E, attendant Insane Hospital.
Eagle John D, Grocer, 251 and 253 N Illinois, res 36 W Michigan.
Eagle John H, Grocer, 340 N Delaware, res 338 N Delaware.
Eagle Machine Works, Lewis W Hasselman, pres; Watson J Hasselman, vice pres; Wm C Smith, sec; Theodore P Haughey, treas; Founders and Machinists, s e cor Meridian and Louisiana.
Eagle Wm O, clk, res 338 N Delaware.
Eaglen Lemuel, contractor, res 113 Agnes.
Eaglen Silas, saloon, 113 Agnes, res same.
Eaglesfield James T, deputy state treas, bds 406 Park ave.
Eaglin George, lab, res Haughsville.
Eaker, see also Aker and Ecker.
Eaker George M, carp, res 470 N West.
Eaker John, lab, res 470 N West.
Eaker Wm H, painter, res 67 Rhode Island.
Eames Lizzie, wks Bates House.
Earhart, see also Erhart.
Earhart David P, conductor, rooms 82½ N Penn.
Earhart Sylvester F, dentist, 16½ E Washington, res same.
Earl Charles I, clk, bds 42 S Tennessee.
Earl Edward, carp, res 42 S Tennessee.
Earl Martin T, carp, bds 42 S Tennessee.
Earl Robert H, car repairer, res n s alley bet Belt and I B & W Ry's (W I).
Earl Simeon, wheelmkr, res 468 N West.
Earle Charles M W, proofreader, bds California House.
Earles Ruth A (wid Wm H), res 425 E Vermont.
Earles Silas J, cigar mnfr and dealer, 11 Mass ave, res 425 E Vermont.
Earley Frank L, clk, res 277 Indiana ave.
Earley Josephine, waiter 87 E Washington.

BEE HIVE PLANING MILL!
FLOORING, SIDING, Etc.
73 Pendleton Ave.
See advertisement, page 5.

Earley Samuel (col'd), head waiter Occidental Hotel.
Earley Wm A, trav agt 107 S Meridian, res 277 Indiana ave.
Earls Charles B, lab, res n e cor Wright and Market (W I).
Earls Thomas D, car inspector, res n e cor Wright and Market (W I).
Earls Wm, lab, res Colgrove 2 e Shelby.
Earnshaw Frank, sawyer, rooms 9 Madison ave.
Earnshaw Joseph (Earnshaw & Taylor and J T Leachman & Co), res 38 Huron.
Earnshaw Wm J, clk, bds 38 Huron.
Earnshaw & Taylor (Joseph Earnshaw and David M Taylor), hoop n nfrs, s w cor Georgia and Missouri.
Earp Samuel E, physician, 24½ Kentucky ave, res same.
Easley Doctor (col'd), lab, res 17 Howard.
Easley Roland T (col'd), janitor Library bldg, res 21 Howard.
Easley Wm (col'd), lab 660 N Meridian.
Eason John A, tilemkr, res 893 N Mississippi.
East Bound Freight Association, 16 Chamber of Commerce.
East Branson, lab, res 187 W New York.
East Frank, mach, bds 183 W New York.
East Hughes, insurance, res 620 N Illinois.
East James R, dairyman, res W Michigan (W I).
East John H, carp, res 302 W Washington.
East Stephen H, teacher, bds Enterprise Hotel.
Easterday Joseph W, gardener, res Schurman ave (N I).
Easterday Luther R (Clem & Easterday), res 458 N New Jersey.
Easters Wm, lab Bates House.
Eastes Almon C, clk, bds Pyle House.
Eastin Lizzie Mrs, res 79 E Ohio.
Eastman Henry, mach, bds 213 Virginia ave.
Eastman Joseph, surgeon and physician, 197 N Delaware, res same.
Eastman Walter H, manager carpet department A L Wright & Co, bds Bates House.
Eastmann Charles F, rim inspector, res 78 E Morris.
Easton John (col'd), teamster, res rear 24 W North.
Eastridge Elizabeth (wid George), res 74 Ft Wayne ave.
Eastwood Charles, barber, 79 N Penn, res 190 Virginia ave.
Eaton Darwin G (Bowen, Stewart & Co), res Brooklyn, N Y.
Eaton Frank, mach, bds 78 S West.
Eaton Henry F, helper, bds 78 S West.
Eaton James, engineer, rooms 86 N New Jersey.
Eaton James, lab, res 187 W New York.

FRANK M. DELL, { **HARD COAL** A SPECIALTY.

Shover & Christian, **CONTRACTORS and BUILDERS.** Agents for French Plate Glass and Mirrors. 124 E. Vermont St.

BRYCE'S BREAD AND CRACKERS, 14 and 16 East South St.

Eaton John W, carp, res 117 W 6th.
Eaton May (wid Edward J), res 86½ E Market.
Eaton Sarah (wid James), res 86½ E Market.
Eaves Samuel, engineer, res 82 S Missouri.
Ebel Bertha, wks 561 E Washington.
Eberhardt Ernst G, clk, bds 518 S New Jersey.
Eberhardt Frederick, driver, bds 342 S New Jersey.
Eberhardt George, cabinetmkr, res s e cor Lexington ave and Reid.
Eberhardt George, porter 99 S Meridian, res 378 S East.
Eberhardt George C, lab, res 257 W Morris.
Eberhardt George W, meat market, 776 N Tennessee, res same.
Eberhardt John, driver, res 151 High.
Eberhardt John, mach, res 518 S New Jersey.
Eberhardt John G jr, mach, res 354 S East.
Eberhardt J George, watchman, res 518 S New Jersey.
Eberle Frank, lab, res 279 Pendleton Pike.
Ebert Burt P, mach, res 1 McGill.
Ebert Charles, packer Bowen, Stewart & Co, res 572 N Penn.
Ebert Charles H, trav agt 62 S Penn, res 361 N California.
Ebert George W, mach, res 1 McGill.
Ebert John, lumber, res 572 N Penn.
Ebert John J, patternmkr, res 572 N Penn.
Ebert Wm H, clk, res 572 N Penn.
Eblein John, shoemkr, 143 S New Jersey, res same.
Ebner, Aldag & Co (John Ebner, Charles Aldag, Andrew Kramer and August Aldag), Manufacturers of Varnishes and Dealers in Glue, s e cor Pine and Ohio.
Ebner John (Ebner, Aldag & Co), res 316 S East.
Eburg Henry, lab, res 630 Virginia ave.
Eby Frank W, student, bds Irvington.
Echolds Joseph W, wood dealer, 211 W Pearl, res 221 W Pearl.
Echolds Nancy (wid Jacob), res 30½ Davis.
Echols Alonzo, messenger, res 178 Mass ave.
Echols Della Miss, teacher public school No 2, bds 178 Mass ave.
Echols Franklin, peddler, bds 175 Buchanan.
Echols James, cigarmkr, bds 138 Mass ave.
Echols John, brakeman, rooms 320½ E Washington.
Eck Joseph, molder, res 522 E Ohio.
Eck Joseph F, mach hand, res 522 E Ohio.
Eckel Edward, gunsmith, res 107 Meek.
Eckel Emil, brakeman, bds 31 Madison ave.
Ecker, see also Eaker and Aker.
Ecker Samuel, lab, res rear 228 S Delaware.
Eckert, see also Ackert.
Eckert Annie (wid John), res 574 W Washington (W I).
Eckert Charles, shoemkr, res 58 Mass ave.

EDWARD GOE & CO.

—FINE—

Roasted Coffee

52 North Pennsylvania St.

Eckert Eliza B (wid Wm), res 163 N Penn.
Eckert Frank, painter, res 41 English ave.
Eckert Frederick, lab, res 595 S East.
Eckert Jacob, baker, res 572 W Washington (W I).
Eckert John, porter, res 475 Indiana ave.
Eckert Theodore M, solicitor, res 88 S State ave.
Eckert Wm, cigarmkr, res 197 W New York.
Eckfeldt Edward R, car builder, bds 249 W South.
Eckhardt Bertha (wid Robert), res 305½ E Washington.
Ecklin Charles A, clk, res 307 S East.
Ecklin Elizabeth (wid Andrew), res 307 S East.
Eckman John B, clk Woodburn-Sarven Wheel Co, res 576 S Meridian.
Eckman Russell, clk Woodburn-Sarven Wheel Co, res 576 S Meridian.
Eckols Hasseltine J (wid Thomas), matron National Surgical Institute, res same.
Economy Bond Company Silas M White, President; John C Maxwell, Secretary; Edward A Perkins, Treasurer; Nelson W Reynolds, General Manager; 2 Sentinel Building.
Ecton Alexander (col'd), cook St Charles Hotel.
Ecton Andrew (col'd), lab, res 29 Columbia.
Ecton Thomas (col'd), waiter 175 S Illinois.
Eddington Isaac C, miller, rooms 113 N West.
Eddins Wm J, lab, res 130 English ave.
Eddy Elijah F M, mail carrier, res 169 N East.
Eddy Horace P, clk, res 699 E Market.
Eddy Sarah J (wid John), res 699 E Market.
Eddy Thomas E, barber, res 115 W McCarty.
Eden Asa, contractor, res 41 Huron.
Eden August, lab, bds Exchange Hotel.
Eden Charles M, conductor, res 41 Huron.
Eden Charlton, pres Builders and Manufacturers Association, res 203 N Penn.

Agent for HALE'S HYDRAULIC ELEVATORS.

E. H. KETCHAM

ARCHITECT,

S. A. Fletcher & Co's Bank Building. Plans, Specifications, Detail Drawings and Contracts. Domestic, Ecclesiastical and Public Buildings of all kinds. Plumbing, Steam Heating and Ventilating a Specialty.

BECKER & SON, 99 EAST WASHINGTON STREET. } **MERCHANT TAILORS**

L. MUELLER, MERCHANT TAILOR, 40 S. ILLINOIS ST.

J. GILES SMITH { PLUMBER, GAS and STEAM FITTER
BEST WORKMEN!
76 North Pennsylvania Street (west side street.) LOWEST PRICES! LARGEST STOCK!

FOR A NICE BUSINESS SUIT, GO TO P. GRAMLING & SON,
MADE TO ORDER, No. 35 EAST WASHINGTON STREET.

PATENTS

C. BRADFORD,

Solicitor of American and Foreign Patents, 16 and 18 Hubbard Block, Indianapolis, Ind. See advertisement under head of "Patent Solicitors" in classified list.

Eden Harry G, clk, res 203 N Penn.
Eden Henry, lab, res 331 Lexington ave.
Eden James H, brakeman, res 41 Huron.
Eden Samuel C, supt Builders and Manufacturers Association, res 57 Ruckle.
Eden Wm (Charles P Conard & Co), res 239 Fletcher ave.
Eden Wm G, brakeman, rooms 310 S Penn.
Eden Wm H, cigarmkr, res rear 123 E South.
Edenharter Frank, deputy sec Amicable Investment Co, res 382 E New York.
Edenharter George F, physician, 290 Mass ave, res 382 E New York.
Edenharter John, cabinetmkr, res 382 E New York.
Edge John, lab, res 233 S West.
Edgerton Frank A, conductor, res 52 Fletcher ave.
Edmondson George F, bricklayer, res 39 Hoyt ave.
Edmunds Arthur E, messenger First National Bank, res 118 W Vermont.
Edmunds Edward, driven wells, res 28 Agnes.
Edmunds Lizzie Miss, clk, res 118 W Vermont.
Edmunds Richard (col'd), lab, res 676 N Mississippi.
Edmunds Wm, wholesale boots and shoes, 10 W Louisiana, res 118 W Vermont.
Edsall John, bartender Denison Hotel, rooms Grand Opera House bldg.
Edsell Sanford P, junk dealer, rear 398 S Illinois, res 266 S Illinois.
Edson Desia Miss, music teacher, res 172 S Noble.
Edson Edward (col'd), wks 333 N New Jersey.
Edson Hanford A Rev, pastor Memorial Presbyterian church, res 442 N Penn.
Edson Henry (col'd), lab 230 N Penn.
Edson Ora, teacher public school No 2, res 36 Cherry.

EDGAR J. HODGSON,

Architect and Superintendent,

Rooms 14—25, 37 West Washington St.,
"Telephone." INDIANAPOLIS, IND.

Edward Bro, teacher St Johns school, res n w cor Coburn and Short.
Edwards Charles, lab, res W Washington (W I.)
Edwards Charles D, chairmkr, res 90½ Mass ave.
Edwards David M, bartender, bds 221 W Ohio.
Edwards Elizabeth, res 25½ Virginia ave.
Edwards Georgia (col'd, wid John), res 306½ E Washington.
Edwards Haydon B, mach, res 337 N Noble.
Edwards Henry (col'd), lab, bds 273 Lafayette R R.
Edwards Henry (col'd), lab, res 213 S Tennessee.
Edwards Isaac (col'd), lab, res 152 E Wabash.
Edwards James, attendant Insane Hospital.
Edwards James (col'd), lab, res 115 N Tennessee.
Edwards Jennie, res 209 E Pearl.
Edwards John, Bill Poster, Sentinel Building, res 239 S Alabama.
Edwards John, mach, bds 154 English ave.
Edwards John A (col'd), plasterer, res 199 Agnes.
Edwards Julius W, engineer, bds 128 Blake.
Edwards Kate (wid John), res 90½ Mass ave.
Edwards Levi W, gatekeeper Crown Hill cemetery east entrance, res same.
Edwards Lewis, teacher, res Irvington,
Edwards Luther H, sawyer, res 67 Malott ave.
Edwards Nathaniel (col'd), teamster, res 563 E St Clair.
Edwards Robert D, blksmith, res Brightwood.
Edwards Robert R, lab, res 121 Locke.
Edwards Spencer, farmer, res 80 W 9th.
Edwards Urbin, hostler, bds 259 W Washington.
Edwards Wm (col'd), porter, res 30 S Meridian.
Edwards Wm (col'd), lab, bds 88 Kentucky ave.
Edwin Charles, lab, bds 529 W Washington (W I).
Effinger Ferdinand, general agt New Home sewing machine, 74 N Penn, res 71 Meek.
Effinger John, shoemkr, res 286 W Washington.
Efroymson Harry, clk, res 475 S Meridian.
Efroymson Jacob, dry goods, 421 S Meridian, res same.
Efroymson Mary, clk, res 475 S Meridian.
Efroymson Meyer, second hand goods, 475 S Meridian, res same.
Egan, see also Eugan.
Egan Dennis (Egan & Gough), res 145 W North.
Egan Edward C (Egan & Treat), bds The Denison.

Coburn & Jones { Dealers in SASH, DOORS AND BLINDS.
Planing Mill, Georgia St., 1 square north-west of Union Depot.

HOOSIER SAW WORKS
INDIANAPOLIS, - - IND.
W. B. BARRY, Prop'r.
Quality and adjustment warranted unequaled.

Egan James, lab, bds 73 W Georgia.
Egan Jeremiah, gardener, res 729 E Market.
Egan John, engineer, bds 188 S Mississippi.
Egan Michael, clk, bds Pyle House.
Egan Michael, master mechanic, res 270 S Meridian.
Egan Michael E, engineer Grand Hotel.
Egan Peter, lab, res 239 N Illinois.
Egan Thomas P, cutter Egan & Treat, res Stewart Place.
Egan & Gough (Dennis Egan and John B Gough), horseshoers, 34 W Maryland.
Egan & Treat (Edward C Egan and Atwater J Treat), Merchant Tailors, 24 N Penn.
Egbert Thomas J, lab, res 373 Lafayette R R.
Egelhoff Henry, grocer, 304 N Illinois, res 356 N Illinois.
Egelhoff John, upholsterer, res 356 N Illinois.
Egelhoff Maggie (wid John), res 356 N Illinois.
Egelus Daniel A, cabinetmkr, res 375 E Michigan.
Egelus Frederick, cabinetmkr, res 132 N Noble.
Egelus Frederick W, carriage painter, res 132 N Noble.
Egerton Charles, Saloon and Boarding House, 179 S Meridian, res same.
Egetter John, cabinetmkr, 201 S Meridian, bds Globe House.
Egger Charles J, painter, res 189 Dougherty.
Egger John, painter, res 319 Coburn.
Eggert Ferdinand, lab, res 467 S Missouri.
Eggert Frederick, bartender, bds 109 N West.
Eggert Henry, lab, res 233 Spruce.
Eggert Wm, porter, res rear 437 S Meridian.
Egler Peter, lab, res 390 W Morris.
Egler Wm (col'd), lab, res 115 N Missouri.
Ehle Jackopbene (wid August), res 517 S Meridian.
Ehman Frederick, mach, bds 89 Indiana ave.
Ehman Wm, picture framer, res 478 E Washington.
Ehms Frederick, lab, res 19 Lord.
Ehrensperger Adam, bookbinder, res 174 Madison ave.
Ehrensperger Frank, clk 93 S Meridian, res 174 Madison ave.
Ehret Christina, wks 304 N Meridian.
Ehrgott Emil, printer, res 251 S New Jersey.
Ehrgott Gustav, clk, res 251 S New Jersey.
Ehrgott Martin, lithograph printer, res 251 S New Jersey.
Ehrich Wm G, foreman, res 315 E New York.
Ehrisman Jacob, flour mill, near s e cor Clifford ave and Archer, res 343 Mass ave.
Ehrisman Samuel, miller, bds 32 N Mississippi.

ANESHAENSEL & STRONG
Plumbing and Gas Fixtures,
We put in cast-iron sinks, well and cistern pumps, sewer pipes, water pipes, gas pipes, bath tubs, wash stands, etc. All work done in a workmanlike manner, and at a reasonable price.
93 North Pennsylvania Street,
New Denison Hotel Block.

Ehrlich Joseph, res 127 N Alabama.
Ehrlich Moses J, clk, res 127 N Alabama.
Ehrmann Louis, grocer, 254 E Morris, res same.
Eichelberger John N, clk, bds 130 W Ohio.
Eichelberger Lizzie (wid Frank M), res 130 W Ohio.
Eichman Hester (wid Meier), res 431 E Vermont.
Eichrodt Louis, druggist, 99 Indiana ave, res 320 N Mississippi.
Eichrodt Loulie, teacher public school No 3, res 320 N Mississippi.
Eicke Louis, lab, res e s Central ave 2 n of 10th.
Eickenburg Wm, clk, res 18 N Penn.
Eidson Wm H, mach, res N Indianapolis.
Eifert Henry, varnisher, res 109 Clifford ave.
Eifert Wm J, clk, res 109 Clifford ave.
Eiford Samuel, engineer, bds 59 E McCarty.
Eight David (col'd), lab, res 133 Shelby.
Eilering Levi, brick mnfr, e s Pleasant ave 1 s Sycamore, res same.
Eilert Wm F, Fashionable Boot and Shoemaker, 11 Vance Block, Virginia ave, res 67 N Noble.
Einatz Julius, lab, res 48 Oriental.
Einatz Olive (wid Anthony), res s e cor Plum and Ray (W I).
Eis Charles, lab, res 229 S Delaware.
Eisele Herman, opr O M Lacey, bds Circle Park Hotel.
Eisele Wm, mnfg jeweler, 8 Circle Hall, res Vance blk.
Eisenstadter Gustav, clk, bds Circle House.
Eitel George, lab, res 78 E St Joseph.
Eitel Henry, Manager The Bradstreet Co, 14 Hubbard Block, res 78 E St Joseph.
Eitel Jacob, printer, res 78 E St Joseph.
Eix Henry, expressman, res 571½ E Washington.
Eklund Frank, tailor, rooms 41 Hubbard blk.

No charge made for making Elegant and Artistic Designs for Monuments
—AT—
A. A. McKain's,
70 East Market Street.

KALSOMINING BY F. FERTIG 40 W. MARKET.
ESTABLISHED 1850. "TELEPHONE."

J. B. & J. E. HENDRICKS { PAINT BRUSHES!
100 East Washington Street.

CLEMENS VONNEGUT, 184 and 186 East Washington Street. | **UNDERTAKERS' SUPPLIES!** HARDWARE, LININGS, ROBES, ETC.

CHAS. W. MEIKEL'S
Gas Fixture and Lamp House!
PLUMBING, GAS FITTING, ETC.
75 N. Pennsylvania St., (east side).
OPERA HOUSE BLOCK.

FRANK M. DELL, COAL, COKE AND LIME! 25 27 EAST GEORGIA STREET.

Eklund Julia Mrs, dressmkr, 10½ E Washington, res same.
Ekstrand Charles, mach, bds 80 S Tennessee.
Elam John B, lawyer, 27 Wright blk, res 405 College ave.
Elbert Samuel A (col'd), physician, 65 Indiana ave, res 9 Ellsworth.
Elberta Anna E, wks Irvington.
Elbertson, see also Albertson.
Elbertson Griffith A, patternmkr, res 403 Madison ave.
Elbertson Joseph E, mach, res 62 Maple.
Elbrecht, see also Albrecht.
Elbrecht August, gardener, res w s Madison ave 1 n of Belt R R.
Elbrecht John H, res w s Madison ave 1 s of Belt R R.
Elbreg Frederick, clk, res 234 S Alabama.
Elbreg George W, trav agt, res 22 Harrison.
Elbreg Henry H, foreman J H Clark & Co, res 234 S Alabama.
Elder Benjamin, bds 297 W Washington.
Elder Edward C, student, bds 150 N New Jersey.
Elder Eli A, bookkeeper, res 106 Park ave.
Elder Elijah S, physician, 13 Masonic Temple, res 39 Christian ave.
Elder Frank, butcher, res 498½ E Washington.
Elder Harry T, clk, res 413 Park ave.
Elder James M, bookkeeper, res 106 Park ave.
Elder James R, sheriff supreme court, office state bldg, res Richmond, Ind,
Elder James W (Martha L Elder & Co), res 413 Park ave.
Elder John R, treas I D & S Ry, trustee I & I C Ry, 26 Fletcher & Sharpe's blk, res 150 N New Jersey.
Elder Josie, wks 651 N Penn.
Elder Margaret S Miss, clk, bds 150 N New Jersey.
Elder Martha L (Martha L Elder & Co), res 413 Park ave.

M. S. HUEY & SON
BEE HIVE PLANING MILL,
73 Pendleton Avenue.
Good Material at Low Prices. See adv., page 5.

Elder Martha L & Co (Martha L and James W Elder) stoves and tinware, 239 Mass ave.
Elder Mary Miss, dressmkr, res 191 Huron.
Elder Robert, wagonmkr, res 224 E Washington.
Elder Robert L, carp, bds 191 Huron.
Elder Wm J, bookkeeper 56 S Penn, res 413 Park ave.
Elder Wm L (King & Elder), res 150 N New Jersey.
Eldridge Edward H (E H Eldridge & Co), res 146 Ash.
Eldridge E H & Co (Edward H and George O Eldridge), Lumber, Sash, Doors and Blinds, n w cor Alabama and Maryland.
Eldridge George O (E H Eldridge & Co), res 183 E Ohio.
Eldridge Jacob (Johnston & Eldridge), res 271 E Ohio.
Eldridge W K, bds Grand Hotel.
Electric Lighting and Gas Heating and Illuminating Co, A M Fletcher, President; Wm Enfield, Secretary, 68 E Market.
Elff Frank (Uhl & Elff), res 273 S New Jersey.
Elgin Gaddis H Rev (Elgin & Chaille), editor Indiana Baptist, res 129 Peru.
Elgin & Chaille (Rev Gaddis H Elgin and Uriah M Chaille), publishers Indiana Baptist, 31 Thorpe blk.
Elk Matthew, cooper, res 20 Carlos.
Elkins Anna, wks 186 E Michigan.
Elkins Emma (col'd), wks 581 N Delaware.
Elkins Lou, wks 202 N West.
Elkins Nancy (wid Hiram), res 62 Bates.
Elkins Samuel (col'd), hostler, res 500 N West.
Elleg Albert, carp, res 268 Olive.
Ellerbusch Charles, clk H H Lee, res 129 N Liberty.
Ellett Mary A (wid Thomas), res 235 W Merrill.
Ellinger Reuben, yard foreman, res 50 Fletcher ave.
Ellington George, cooper, res 252 W Washington.
Ellington Katie M, printer, res 252 W Washington.
Ellington Wm H (col'd), teamster, res 81 Plum.
Ellingwood Nettie, wks 372 N Mississippi.
Elliot Jeremiah, conductor, bds 96 Harrison.
Elliot Simon B (Barnett & Elliot), res 224 E Walnut.
Elliott Alice Miss, teacher public school No 22, res 439 Central ave.
Elliott Byron K Hon, judge supreme court, office State bldg. res 850 N Meridian.

Shover & Christian, CONTRACTORS and BUILDERS
Special Attention Paid to Jobbing.

BRYCE'S STEAM BAKERY, 14 and 16 EAST SOUTH ST.

Elliott Calvin, engineer, res 167 Benton.
Elliott Chloe Mrs (col'd), res rear 84 N Illinois.
Elliott Clarence H, clk, res 439 Central ave.
Elliott C L, conductor, bds Spencer House.
Elliott David M, clk postoffice, bds 184 W 3d.
Elliott Elton B, lumber dealer, res 332 Peru.
Elliott Emeline (wid Benjamin), res rear 134 N Liberty.
Elliott George (col'd), lab, res 428 W North.
Elliott George E, messenger Adams Ex Co, res Madison, Ind.
Elliott James, conductor, bds Spencer House.
Elliott James, plasterer, res 90 W Wabash.
Elliott James, st car driver, bds 147 W South.
Elliott John, conductor, res 118 St Mary.
Elliott John L, merchant policeman, res 184 W 3d.
Elliott John M, porter, res 365 S Tennessee.
Elliott Joseph T (Elliott & Butler), res 223 E Ohio.
Elliott Jot, manager Indianapolis Clearing House Association, 11 Fletcher Sharpe's blk, res 18 E Michigan.
Elliott Julia, wks 355 W Washington.
Elliott J Ashley, clk, res 439 Central ave.
Elliott J Perry, photographer, res 439 Central ave.
Elliott Lewis M, clk Illinois House.
Elliott Marion M, clk, res 53 Beatty.
Elliott Meiggs M, canvasser D H Baldwin & Co, res 114 S East.
Elliott Nellie (col'd), res rear 84 N Illinois.
Elliott Robert J, clk, rooms 82 W Ohio.
Elliott Russel, Auditor Chicago and Atlantic Railway Company, cor 14th and Clark, Chicago Ill, res n w cor 13th and Tennessee.
Elliott Samuel, patternmkr, res Haughsville.
Elliott Samuel A, teamster, res 108 Woodlawn ave.
Elliott Sarah P Mrs (wid James S) res 114 S East.
Elliott Wilbur (col'd), janitor, rooms 48½ E Washington.
Elliott Wm F, lawyer, 37 Vance blk, res 837 N Meridian.
Elliott Wm G, clk, bds Grand Hotel.
Elliott Wm J, res n e cor Tennessee and 11th.
Elliott Wm O, shoemkr, res 66 Spann ave.
Elliott Wm S, bds 284 E Ohio.
Elliott & Butler (Joseph T Elliott and Ovid D Butler), Abstracts of Title, 3 Ætna Building.
Ellis Albert, teamster, bds 44 Leon.
Ellis Bartlet (col'd), lab, res 43 Beeler.
Ellis Charles (col'd), barber, 273 Mass ave, res 273 N Liberty.

—SEE OUR—
CHEESE COUNTER.
CREAM CHEESE, ROQUEFORT,
PINE APPLE, EDAM, SAP SAGO,
PARMESAN, NEUFCHATEL.
EDWARD GOE & CO.

Ellis Courtez, paperhanger, res 44 Leon.
Ellis Daisy Miss, clk, res 59 N Illinois.
Ellis Dangerfield (col'd), porter, res 408 W North.
Ellis David, waiter, res 265 N Mississippi.
Ellis Edgar C, clk Merrill, Meigs & Co, res 44 Leon.
Ellis Frank, mach, res 123 W Vermont.
Ellis George (col'd), lab, res 287 W North.
Ellis George, molder, res 35 Bradshaw.
Ellis George R, clk, res 179 N Alabama.
Ellis George R, clk, res 26½ Virginia ave.
Ellis Horace, student, bds Irvington.
Ellis Ira, student, rooms 32 Union.
Ellis James (col'd), lab, res 78 Margaret.
Ellis James A, pressfeeder, res 298 N New Jersey.
Ellis James B (col'd), lab, res 408 W North.
Ellis Jonathan R (Ellis & Curtis), res s e cor Washington and California.
Ellis Jonathan R, clk 88 W Maryland.
Ellis John, mach, res n s alley bet I B & W and Belt R R's (W I).
Ellis John J (col'd), lab, bds 156 Indiana ave.
Ellis John T, watchman, res 339 W Market.
Ellis Joseph C, tinner, bds St Charles Hotel.
Ellis Larkin T, carpenter and builder, 218 S Meridian, res same.
Ellis Lewis, clk, res 107 N New Jersey.
Ellis Mattie (wid Wm), res 48½ Virginia ave.
Ellis Mary A Mrs, physician, 59½ N Illinois, res same.
Ellis Nelson (col'd), lab, res 40 W 4th.
Ellis Noah, lab, bds 233 W Washington.
Ellis Roscoe, helper, bds 293 Blake.
Ellis Stephen D, st car driver, res 248 Fayette.
Ellis Thomas, car repairer, bds 188 N California.
Ellis Thomas, lab, bds 128 E Maryland.
Ellis Thomas, molder, res 35 Bradshaw.
Ellis Thomas L, book agt, res 44 Leon.

Agent for HALE'S HYDRAULIC ELEVATORS.
E. H. KETCHAM
ARCHITECT,
S. A. Fletcher & Co's Bank Building. Plans, Specifications, Detail Drawings and Contracts. Domestic, Ecclesiastical and Public Buildings of all kinds. Plumbing, Steam Heating and Ventilating a Specialty.

FOR A FASHIONABLE SUIT OF CLOTHES GO TO L. Mueller, 40 SOUTH ILLINOIS ST.

BECKER & SON { MERCHANT TAILORS!
99 EAST WASHINGTON STREET.

J. GILES SMITH { Plumber! Gas Fixtures!
76 North Pennsylvania Street (west side street.) { CHEAPEST AND BEST PLACE IN THE CITY.

P. GRAMLING & SON, MERCHANT TAILORS, and Dealers in Ready Made Cloth- ing and Gents' Furnishing Goods, 36 E. Washington St.

E. Bradford,
Solicitor of American and Foreign
PATENTS
Office, Rooms 16 & 18 Hubbard Block, Cor. Washington and Meridian Sts., Indianapolis, Ind. See advertisement under head of "Patent Solicitors" in classified list.

Ellis Thomas S, fireman, bds 237 Douglass.
Ellis Wm T, foreman, res 21 Fletcher ave.
Ellis Wm T jr, printer, res 21 Fletcher ave.
Ellis & Curtis (Jonathan R Ellis and John W Curtis), Real Estate and General Auctioneers, 165 W Washington.
Ellison August, lab, rooms 363½ S Delaware.
Ellison Frederick T, stock agt Vandalia R R, res 780 N Illinois.
Ellison John W, student, bds 780 N Illinois.
Ellms Bessie, res 42 Ash.
Ellms Cornelius H, engineer, res 42 Ash.
Ellms Robert E, engineer, res 42 Ash.
Ellsworth John, baker, res 75 S Noble.
Ellmer John W, clk, res 192 E McCarty.
Elsasser Rudolph, barber, 162 Ft Wayne ave, res 148 Ft Wayne ave.
Elser Andrew, butcher, bds 207 W Michigan.
Elslager Charles, lab, res 99 Nebraska.
Elslager Jacob L, lab, res 122 Kennington.
Elslager John B, mach, res 120 Kennington.
Elsley Harrison (col'd), lab, res 647 E 7th.
Elsley Jordon (col'd), lab, res 647 E 7th.
Elson Laura H Miss, res 267½ W Washington.
Elson Sarah (wid Peter), res 267½ W Washington.
Elstrod Caroline Mrs, res 286 W 6th.
Elstrod Elizabeth, wks 293 N Pine.
Elstrod Frederick, blksmith, res 118 N Noble.
Elstrod George H, mach, res 118 N Noble.
Elstrod Henry, cabinetmkr, res 118 N Noble.
Elstrod Wm, lab, res 118 N Noble.
Elstrod Wm G, porter, res 118 N Noble.
Elstun Frank, lab, res 119 Meek.
Elstun John W, see Indianapolis Chair Mnfg Co, res 194 N California.
Elstun Wm J, Physician, 3 and 4 Talbott Block, res same.

EDGAR J. HODGSON,
ARCHITECT
AND SUPERINTENDENT,
"Telephone." Rooms 14—25, 37 W. Wash'ton St.
INDIANAPOLIS, IND.

Elstun & Tobin (Wm J Elstun and Wm Tobin), poultry breeders, 173 W Morris.
Eltzroth Delia A Mrs, res 135 Ash.
Elvin Gardner W, glasscutter, res 594 S East.
Elvin Louis L, student, bds 594 S East.
Elvin Wm H (Merrill, Meigs & Co), res 457 N Penn.
Elvis Wm H, paperhanger Herman Martens, res 21 Brett.
Elward Wm, lab, res 188 Maple.
Ely Arod, blksmith, bds 19 N East.
Ely Fremont, clk, res 563 N West.
Ely John C F, clk, res 563 N West.
Ely Joseph W, carp, res 563 N West.
Ely Morgan, lab, res 19 N East.
Eman Wm, lab, res 478½ E Washington.
Embers Susan A (col'd, wid Thomas), res rear 44 Drake.
Embree Wm, checkman Bird's transfer, res 125½ S Illinois.
Emden Michael, clothing, 105 S Illinois, res 26 S Mississippi.
Emerick R W, cigarmkr, bds Pyle House.
Emerson Charles M, trav agt, res 331 S Meridian.
Emerson Frank, cook 25 N Illinois.
Emerson George A, bookkeeper George W Spotts, res w s Keystone ave 3 n Orange.
Emerson John, saw filer, E Market square, res 222 E Louisiana.
Emerson John B (R B Emerson & Son) res 224 N West.
Emerson Roswell B (R B Emerson & Son), res 239 W Market.
Emerson R B & Son (Roswell B and John B Emerson), Lumber Dealers and Sash, Door and Blind Manufacturers, 219 to 237 W Market.
Emery, see also Emory.
Emery Joseph H, res 167 Bellefontaine.
Eming Julia, wks 300 W Maryland.
Emley Andrew B (Emley & Co), res 299 N Meridian.
Emley Samuel C (Emley & Co), res 299 N Meridian.
Emley & Co (Samuel C and Andrew B Emley), mnfrs railroad frogs, crossings, etc, 67 W Maryland, works cor Merrill and Willard.
Emmelmann Charles, clk 144 S Meridian, res 27 Smithson.
Emmelmann Henry, porter, res 27 Smithson.
Emmerich, see also Emrich.
Emmerich Charles E, supt German, public schools, res 197 N East.
Emmerich Henry, flour and feed, 113 W Washington, res same.
Emmerich Wesley J, molder, bds 236 Blake.
Emmett Robert, District Passenger Agent P C & St L, Vandalia, J M & I and I & V R Rs, res 307 Ash.
Emmett Robert F, molder, res 42 Henry.

COBURN & JONES { Wholesale Dealers in Rough and Dressed Pine and Hardwood LUMBER
YARD AND MILL, GEORGIA STREET, 1 square north-west of Union Depot.

HOOSIER SAW WORKS, INDIANAPOLIS, - - IND. { SEND FOR SPECIAL QUOTATIONS.

Emminger Joseph (Joseph Emminger & Co), res 21 S East.
Emminger Joseph & Co (Joseph Emminger), Circle Park saloon, 11 Circle.
Emminger Maria, wks Circle Park Hotel.
Emmons Benjamin F, wheelmkr, res 214 Madison ave.
Emmons John, carp, res Brightwood.
Emmons Myra Miss, teacher public school No 14, res 157 N Alabama.
Emmons Nathan H, clk, res 157 N Alabama.
Emmons Walter, barber, rooms 117 N Illinois.
Emory, see also Emery.
Emory George H, policeman, res 13 Minerva.
Emory Smith (col'd), lab, res 302½ N Mississippi.
Empey George W (Cosby & Empey), bds Pyle House.
Empire Line, D W Holbrook, Agent, 4 Sentinel Building.
Emrich, see also Emmerich.
Emrich August, millstone cutter, res s end Meridian.
Emrich Henry (Emrich, Paulini & Co), res 480 S New Jersey.
Emrich John H, furniture mnfr, res 480 S New Jersey.
Emrich, Paulini & Co (Henry Emrich, Otto B Paulini and S P Porter), mnfrs of furniture, n s Morris 1 square w of West.
Endly Alvin J, painter, res 578 Park ave.
Endly Thomas E, bookkeeper, res 578 Park ave.
Enfield Wm, dry goods, 440 Virginia ave, sec Citizens' Gas Light and Coke Co, and Electric Lighting and Gas Heating and Illuminating Co, 68 E Market, res 440 Virginia ave.
Engdahl Alfred, mach, res 20 Mulberry.
Engehardt Anna Miss, res 325 Olive.
Engel, see also Engle.
Engel John jr, chairmkr, res 89 W Georgia.
Engelbach Herman, secondhand books, 11 E Washington, res 15½ E Washington.
Engelke Edward, baggageman, res 43 Wisconsin.
Engelke George, baggageman, res 43 Wisconsin.
Engelke John, baggageman, res 457 S Missouri.
Engelke Mary (wid Frederick), res n e cor Mississippi and 11th.
Engelken Henry F, lithographer Wm B Burford, res e s Summit 3 s Michigan ave.
Engelking Charles, brakeman, bds 208 Union.
Engelking Charles, lab, bds 176 S Noble.
Engelking Charles F, drayman, res 443 S Meridian.
Engelking Frederick, drayman, res 443 S Meridian.
Engelking Herman, lab, bds 208 Union.

ANESHAENSEL & STRONG,
GAS FIXTURES AND PLUMBING.
Chandeliers, Brackets, Stand Lights, Drop Lights, Globes, Shades and Burners of all designs at reasonable prices. Repairs done promptly and in a workmanlike manner.
93 North Pennsylvania Street,
(New-Denison Hotel Block.)

Engelking Wm, driver, res 208 Union.
Engelking Wm jr, lab, res 246 Madison ave.
Engesser Ferdinand, saloon, 387 S Delaware, res same.
Engilman Max, cigars, bds 292 S Delaware.
England George, carp, res 61 Indiana ave.
England Wm (col'd), lab, res rear 84 N Alabama.
Engle, see also Engel.
Engle Anna F Miss, clk, res 90 E Pratt.
Engle Ewel, lab, res 310 W Pratt.
Engle George B Rev, Pastor Church of Holy Innocents, res 144 N Tennessee.
Engle George W, lab, res 310 W Pratt.
Engle John B, lab, res 310 W Pratt.
Engle Mary E Miss, clk, res 172 S Noble.
Engle Newton, drayman, res 310 W Pratt.
Engle Reuben M, brickmason, res 90 E Pratt.
Engle Silas P, conductor Bee Line R R, res Brightwood.
Engle Talton, lab, res 452 W 2d.
Engle Theresa Mrs (wid John), res 128 E Maryland.
Engle Willis D, bookkeeper Wm P Ransford, res 112 Fletcher ave.
Englert John M, lab, res 64 Shelby.
English Creed (col'd), lab, bds 177 W 5th.
English Frank, brickmason, res 507 N Alabama.
English Frank C, painter, res 194 E Washington.
English Frank J, lab, bds 110 Spann ave.
English Henry (col'd), lab, res Garfield Park.
English Henry K (J K & H K English), res 138 E St Clair.
English James C, lab, res 215 Indiana ave.
English James F, checkman, res 73 W Georgia.
English John (col'd), lab, res Garfield Park.
English John L (col'd), lab, res 10 Bismark.

LARGEST IMPORTER OF SCOTCH GRANITE
MONUMENTS
IN THE WEST.
A. A. McKain
70 East Market Street.

PAINTING of all kinds, F FERTIG 40 W MARKET { ESTABLISHED 1850. "TELEPHONE."

J. B. & J. E. HENDRICKS { SURGICAL INSTRUMENTS!
100 East Washington Street.

CLEMENS VONNEGUT 184 and 186 East Washington Street. | **CABINET HARDWARE** Upholstery Goods! Pressed Wood Ornaments!

Chas. W. Meikel,
—THE—
Plumber Gas Fitter,
75 North Pennsylvania Street,
East Side. OPERA HOUSE BLOCK.

English Joseph K (J K & H K English), res 855 N Illinois.
English J K & H K (Joseph K and Henry K English), House and Sign Painters, 145 N Delaware.
English Lizzie Miss, wks The Brunswick.
English Margaret (wid John), res 590 S East.
English's Opera House Will E English, Proprietor and Manager, n s Circle, bet Market and Meridian.
English Ralph, brakeman, bds 202 E Washington.
English Thomas J, lab, res 246 W Market.
English Thomas J, teamster, res 215 Indiana ave.
English Will E, Proprietor English's Opera House, n s Circle bet Market and Meridian, res 60 Circle.
English Wm H, office English's Opera House blk, n w cor Circle and Meridian, res 60 Circle.
Engs Mitchell (col'd), lab, res 72 Wilkins.
Enguss Maurice, clk, res 118 S Illinois.
Enners Catharine (wid Wm), res 369 N Noble.
Enners Henry, bricklayer, res 111 Harrison.
Enners Louis, butcher, res 236 Spring.
Enners Louis, painter, res 139 Railroad.
Enners Wm J, painter, res 236 Spring.
Ennis Charles W, clk, res 157 N Tennessee.
Ennis George H, bartender, bds 371 S East.
Ennis James T, salesman Theo Plafflin & Co, res 247 E South.
Ennis Joseph, plasterer, res 47 Davis.
Ennis Mary, attendant Insane Hospital.
Enoch Laura A, milliner, res 326 E Louisiana.
Enoch Oliver C, tinner, res 326 E Louisiana.
Enoch Theodore K, lab, res 326 E Louisiana.
Enoch Wm, res 326 E Louisiana.
Enoch Wm L, carp, res 326 E Louisiana.
Enochs Roselle Miss, wks Irvington.

—BEE HIVE PLANING MILL—
Lumber, Lath and Shingles,
73 Pendleton Avenue.
See advertisement, page 5.

FRANK M. DELL, LIME, CEMENT AND PLASTER. 27 East Georgia Street.

Enos Benjamin H (B V Enos & Son), res 137 E North.
Enos Benjamin V (B V Enos & Son), res Boggstown, Ind.
Enos B V & Son (Benjamin V and Benjamin H Enos), architects, 29 and 30 Talbott blk.
Enos Robert, carp, bds 274 N Alabama.
Enos Trivillo H K, bookkeeper Hildebrand & Fugate, res 325 Bellefontaine.
Enright Michael, foreman, bds Exchange Hotel.
Ensey Orvil B, cornicemkr, res 10 Cedar.
Ensign M Nellie Miss, teacher public school No 10, bds 719 N Illinois.
Ensworth Adaline (wid Thomas), res 238 Virginia ave.
Ensworth Frank H, clk, bds 238 Virginia ave.
Enterprise Hotel, Baker & Stephenson, Proprietors, 82½ Mass ave.
Eoff Edith Miss, res 51 S Linden.
Eoff Samuel A, res 51 S Linden.
Eppert Frank M, agt Times, res 191 Buchanan.
Erb Anna Miss, rooms 20 S Meridian.
Erber Gottlieb, cabinetmkr, res 332 N Liberty.
Erber Gottlieb, stonemason, res 253 S Delaware.
Erber John, stonecutter, res 253 S Delaware.
Erbrich August, Agent of the Indianapolis Agency Crescent Brewing Co of Aurora, Ind, 220 and 222 S Delaware, res 300 Virginia ave.
Erdelmeyer Frank, druggist, 489 N New Jersey, res same.
Erhart, see also Earhart.
Erhart Albert, grocer and meat market, 774 N Tennessee, res same.
Erhart Catharine (wid Frank), res 529 S New Jersey.
Erie Mrs (wid Louis), res s w cor Washington and Erie.
Erie Oliver, steamfitter, bds 19 S Mississippi.
Erie Valentine, molder, res s w cor East and Washington.
Erie and North Shore Despatch, Wm D Wilson, Agent, 21 Chamber of Commerce.
Erie and Pacific Despatch T A Lewis, Assistant General Manager, Wm C Lynn, Agent, 3, 4 and 5 Fletcher & Sharpe's Block.
Erkenbrecher Andrew, treas National Starch Co, res Cincinnati, O.
Ermlich George J, supt Car Works, res 129 N Illinois.
Ermlich John F W, painter, bds Illinois House.
Ernestinoff Alexander, musician, res 298 E Ohio.
Ernst Gustave, carp, res 137 Union.

Shover & Christian, CONTRACTORS and BUILDERS Special Attention Paid to Jobbing.

Ernst Herman, butcher, bds 774 N Tennessee.
Ernst John, baker, res 331 E Georgia.
Ernst Joseph Plasterer, 47 Davis, res same.
Ernst Katie, res rear 174 E Washington.
Ernst Otto A, spoke inspector, res 137 Union.
Ernst Sarah (wid Frederick), res 137 Union.
Ernst Sarah M (wid Jacob), res 566 N Illinois.
Ernst Wm, brewer, res 70 Bicking.
Ernst Wm D, bookkeeper, res 566 N Illinois.
Ersting Samuel, miller, bds 32 N Mississippi.
Ertel John C, laundry, 138 Virginia ave, res same.
Ervin Louis, fishdealer, rooms 174 E New York.
Ervin Wm H, engineer, res 22 Lord.
Erving Emma, wks 496 N Meridian.
Erwin, see also Irwin.
Erwin Columbus G, carp M S Huey & Son, res 87 Yandes.
Erwin Daniel P (Johnston & Erwin) res 660 N Meridian.
Erwin Edward P, lumber, res 29 Prospect.
Erwin Eloise B Mrs (wid Charles), elocutionist, res s w cor 9th and Ruckle.
Erwin John L, clk 373 E Georgia.
Erwin Wm H, with J W Hess & Co, res 158 N New Jersey.
Erzinger Jacob, car inspector, res 408 N Pine.
Esamann Charles F, wheel inspector, res 78 E Morris.
Esamann Emilie K, seamstress, res 95 Yeizer.
Esamann Joseph, lab, res 95 Yeizer.
Esebett Joseph, tailor, 466 Virginia ave, res same.
Eshleman Jane (wid Adam), res e s Wallace 1 n Washington (W I).
Eshleman Theodore F, lab, res e s Wallace, 1 n Washington (W I).
Eshweiler Joseph, mach I B & W machine shops, res Haughsville.
Eske Charles F, foreman, res 174 E South.
Espey Henry, carp, res 4 Hoyt ave.
Essex Florence (col'd), wks 34 Indiana ave.
Essigke Richard, res 720 S Meridian.
Essmann Louis, clk Illinois House, res 54 Greer.
Essmann Wm, Proprietor Illinois House, 181 S Illinois.
Ester Henry, lab, 410 N Tennessee.
Ester Lizzie, wks 410 N Tennessee.
Ester Wm (col'd), waiter, rooms 39 N Illinois.
Esterline Charles W, boilermkr, bds Ray House.
Estes Wm (col'd), waiter Grand Hotel.
Esther Sister, Mother Superior Home for the Aged Poor, n s Vermont e of East.

Edward Goe & Co.,
THE FANCY GROCERS,
TELEPHONE YOUR ORDERS.
52 NORTH PENNSYLVANIA STREET.

Etcheson Emily (wid Wm), bds 120 S New Jersey.
Etchison Amanda Miss, seamstress, res 378 S West.
Etchison Eno, lab, res 378 S West.
Etris Stephen (S Etris & Son), res 419 Indiana ave.
Etris S & Son (Stephen and Wm P Etris), Dealers in Staple and Fancy Groceries, Teas, Coffees, etc, 419 Indiana ave.
Etris Wm P (S Etris & Son), res 419 Indiana ave.
Etsler Charles, bricklayer, res 44 Elizabeth.
Ettinger Gustave, tel opr, res 12 Eckert.
Eubank Mary E Mrs (wid Roland), millinery and notions, 824 N Illinois, res same.
Eubank Roland R, carriage painter, bds 73 N Alabama.
Eubanks Caroline (col'd, wid Benjamin), res 340 Indiana ave.
Eudaly Mickey (wid Joseph N), res 349½ S Meridian.
Eudaly Zerelda (wid Nathaniel), res 373 E Georgia.
Eulass Sarah E (wid Lukin S), res 351 N California.
Eulass Thomas H (Eulass & Co), res s w cor Delaware and Ft Wayne ave.
Eulass Wm A (Eulass & Co), 114 Mass ave.
Eulass & Co (Thomas H and Wm A Eulass), vinegar mnfrs, 114 Mass ave.
Euloguis Bro, teacher St Patricks school, n w cor Coburn and Short.
Eurich Catharine (wid Lawrence), res 200½ E Washington.
Eurich Ella Miss, telephone opr, res 232 N East.
Eurich Lotta Miss, telephone opr, res 232 N East.
Eurich Mary, res 423 S Illinois.
Eurich Mary E (wid John L), res 167 N East.
Eusey Christopher, res 61 Ludlow lane.
Eusey Jacob, engineer, bds 274 N Pine.

Agent for HALE'S HYDRAULIC ELEVATORS.
E. H. KETCHAM,
ARCHITECT
S. A. Fletcher & Co's Bank Building. Plans, Specifications, Detail Drawings and Contracts. Domestic, Ecclesiastical and Public Buildings of all kinds. Plumbing, Steam Heating and Ventilating a Specialty.

BECKER & SON { **MERCHANT TAILORS!**
99 EAST WASHINGTON STREET.

L. MUELLER, MERCHANT TAILOR, 40 S. ILLINOIS ST.

J. GILES SMITH { PLUMBER, GAS and STEAM FITTER
BEST WORKMEN!
76 North Pennsylvania Street (west side street.) LOWEST PRICES! LARGEST STOCK!

FOR BARGAINS IN READY MADE CLOTHING GO TO
P. GRAMLING & SON, 35 East Washington Street.

E. Bradford,
Solicitor of American and Foreign
PATENTS
Office, Rooms 16 & 18 Hubbard Block, Cor. Washington and Meridian Sts., Indianapolis, Ind. See advertisement under head of "Patent Solicitors" in classified list.

Eusey John, engineer, res 57 Archer.
Eusey John A, engineer, bds 578 E St Clair.
Eusey Mary, seamstress, bds 673 Home ave.
Evans Abel, res 358 Home ave.
Evans Benjamin, insurance agt, res 76½ Virginia ave.
Evans Charles H, shipping clk, res 830 N Meridian.
Evans Charles W, lab, res 125 Shelby.
Evans, Day & Co (George W Day), fruit packers, cor St Clair and Canal.
Evans Edward, carbuilder, bds 249 W South.
Evans Edward H, attendant Insane Hospital.
Evans Effie M, teacher, rooms 10 E Michigan.
Evans Eli (col'd), lab, res 104 Howard.
Evans Elizabeth (wid Thomas) res 360 N Alabama.
Evans Ellsworth, teamster, res 275 Pleasant.
Evans Evan E, brakeman, bds 115 Meek.
Evans Fannie L Miss, dressmkr, res 831 N Tennessee.
Evans George (col'd), hostler, res rear 787 N Mississippi.
Evans George R, engineer, res n e cor Colgrove and Leonard.
Evans George T (Richardson & Evans) res 548 N Meridian.
Evans Henry (col'd), res 475 E Market.
Evans Henry W, carp, res n e cor Leonard and Colgrove.
Evans I P & Co (Wm R and Joseph R Evans), Linseed Oil Manufacturers, 124 S Delaware.
Evans James, st car driver, res 509 S Illinois.
Evans John A, lab, res 6 Willard.
Evans John J, shoemkr, res 6 Willard.
Evans John J (col'd), lab, res 104 Howard.
Evans John L (col'd), barber, 147 Virginia ave, res 17 Margaret.
Evans Joseph R (I P Evans & Co), res 360 N Alabama.

EDGAR J. HODGSON,
ARCHITECT
And Superintendent,
Rooms 14—25, 37 WEST WASHINGTON STREET,
("Telephone") INDIANAPOLIS, IND.

Evans Lucinda Mrs, nurse, res 331 College ave.
Evans Lucy (col'd, wid Clem), res 59 Agnes.
Evans Margaret (wid Wm), res 441 N Mississippi.
Evans Mary A (wid Wm), res 275 Pleasant.
Evans Mayburn (col'd), lab, res 104 Howard.
Evans Page C, engineer, res 411 Fletcher ave.
Evans Perry (col'd), lab, res 66 W 9th.
Evans Rebecca A (wid Jonathan), res 130 English ave.
Evans Richard, brakeman, bds 115 Meek.
Evans Robert, brickmason, 830 N Meridian, res same.
Evans Robert (col'd), porter, res 59 Agnes.
Evans Samuel A, lab, res 281 Pleasant.
Evans Sanford, collector Wm B Burford, res Greenbriar lane, Oak Hill addition.
Evans Thomas Rev, res 43 Lockerbie.
Evans Walter, coremkr, res Belmont.
Evans Walter E, clk, res 830 N Meridian.
Evans Wm, clk, bds 115 N Illinois.
Evans Wm (col'd), lab, bds 59 Agnes.
Evans Wm A, clk, res 285 Indiana ave.
Evans Wm H (col'd), hostler, bds 17 S Mississippi.
Evans Wm H, lab, res 6 Willard.
Evans Wm M, collector Keystone Wringer Co, bds 119 W Maryland.
Evans Wm R (I P Evans & Co), res 470 N Delaware.
Evans Wm R, stairbuilder, res 266 Potomac.
Evans Zachariah, brickmason, res 216 N Pine.
Eveland Thomas C, roofer, res 55 Russell ave.
Everding Ernst, bartender, res 531 S Meridian.
Everdinger Rudolph, welldigger, res 420 E Maryland.
Everest Claud H, teacher, res Irvington.
Everest Harvey W, pres Butler University Irvington, res same.
Everest Jean H, student, res Irvington.
Everett Harmon J, lawyer, 29½ N Penn, rooms same.
Everett James L, mach hand, bds 89 Indiana ave.
Everhart John, carp, res 257 W Morris.
Everling Amos, teamster, res 70 Elizabeth.
Everling Mary E (wid John), res 332 W Market.
Everly Dewit C, engineer, res Brightwood.
Everly Louise, wks 280 E Ohio.
Everoad Benjamin F, tinner, bds 231 W Vermont.
Eversole Charles, medical student, res 20 Oriental.
Everson George V (George V Everson & Co), res 30 Broadway.

COBURN & JONES PLANING MILL and LUMBER YARD
Georgia Street, one square north-west of Union Depot.

HOOSIER SAW WORKS INDIANAPOLIS. } W. B. BARRY, Prop'r. Special attention given to repairing.

Everson George V & Co (George V Everson), produce broker and commission, 77 E Market.
Everson Margaret (wid Joseph), res 30 Broadway.
Everts Charles C, M D, Dentist, 50 E Washington, res same.
Everts Frederick E, mach, res 271 E Morris.
Everts James L, mach, bds 89 Indiana ave.
Ewald Henry, blksmith, res 318 E Wabash.
Ewald Wm, cigarmkr, bds 318 E Wabash.
Ewan Albert O, conductor, res 66 Fletcher ave.
Ewan John O, asst supt C C C & I R R, Union bldg, bds Bates House.
Ewick Jesse D, lab, rooms 70 Kentucky ave.
Ewick Johnson H, lawyer, res rear 112 W 7th.
Ewick Julius, lab, rooms 70 Kentucky ave.
Ewick Lizzie, waiter Pyle House.
Ewick Lamoin, plasterer, bds 23 Kentucky ave.
Ewick Wm J, mach, bds 23 Kentucky ave.
Ewing Bazil, (col'd), lab, res 199 W Wabash.
Ewing Calvin K, medical student, res 171 Bellefontaine.
Ewing Henry W, trunkmkr, bds 263 N California.
Ewing Jacob D, clk, bds 263 N California.
Ewing John (col'd), lab, res 66 N Missouri.
Ewing John W (col'd), lab, res 231 W 3d.
Ewing Margaret E (wid Wm), res 263 N California.
Ewing Wm K, bds 263 N California.
Ewing Wm M, trunk mnfr, basement 36 E Washington, res 263 N California.
Ewing W Curry, lumber, res 171 Bellefontaine.
Excelsior School Furniture Co, Clarence M Clawson agt, 22 S Illinois.
Excelsior Steam Boiler and Sheet Iron Works, Cox & Vonnegut, Proprietors, 57 and 59 E Maryland.
Excelsior Steam Laundry, Major Taylor, Proprietor, 3, 4 and 5 Masonic Hall, S Tennessee. *(See adv.)*
Exchange Hotel, Charles H Rouser, propr, Union Stock Yards.
Exchange House, Robert M Foster, propr, 62 N Penn.
Exler Delia, wks 437 N Tennessee.
Extrant Charles, mach, bds 80 S Tennessee.
Eycke Lewis, lab, res Central ave nr city limits.
Eymann John H, shoemkr, 19 Circle, res 180 Blake.
Eyre Wm H, blksmith, bds McKeehan House (W I).
Ezekiel Michael, bookkeeper 120 S Meridian, res 226 E New York.

F

Faber Jacob, carp, res 152 Elm.

ANESHAENSEL & STRONG,
GAS FIXTURES AND PLUMBING.
Chandeliers, Brackets, Stand Lights, Drop Lights, Globes, Shades and Burners of all designs at reasonable prices. Repairs done promptly and in a workmanlike manner.
93 North Pennsylvania Street,
(New-Denison Hotel Block.)

Faber John W, lab, res 60 Thomas.
Fack Frederick, stonecutter, res 414 S Tennessee.
Facker Joseph, baker, 512 E Washington, res same.
Fadeley Lewis W, clk Johnston & Bennett, res 342 N East.
Faehr John (Faehr & Harth), res Spencer House.
Faehr & Harth (John Faehr and Charles Harth), Proprietors Spencer House, n w cor Illinois and Louisiana.
Fahey James, molder, bds 299 W Morris.
Fahey John, lab, bds 333 W Maryland.
Fahey Michael, attendant Insane Hospital.
Fahey Thomas, lab, res 307 Potomac.
Fahey Thomas, lab, bds 319 W Maryland.
Fahle August R, cabinetmkr, res 400 S Meridian.
Fahnley Frederick (Fahnley & McCrea), res 98 W Vermont.
Fahnley & McCrea (Frederick Fahnley and Rollin H McCrea), Wholesale Millinery, 140 and 142 S Meridian.
Fahner Jacob, lab, res rear 176 N Pine.
Fahrbach Andrew, mach hand, res 228 S New Jersey.
Fahrbach George P, plasterer, res 109 Coburn.
Fahrbach John, barkeeper, res 244 N Mississippi.
Fahrbach Louis P, painter, res 244 N Mississippi.
Fahrbach Otto, plumber, res 244 N Mississippi.
Fahrbach Philip, saloon, 80 W Washington, res 244 N Mississippi.
Fahrbach Valentine, clk J B & J E Hendricks, res 244 N Mississippi.
Fahrion Christian, cabinetmkr, res 353 Spring.
Fahrion J George, Flour and Feed, 90 and 92 E South, res same.
Fahrner Henry, clk, res 288 Chestnut.

BEST ARTISTIC TALENT in Monumental Designs constantly employed
—AT—
A. A. McKain's,
70 East Market Street.

GLAZING { 40 W. Market, "TELEPHONE." } F. FERTIG. ESTABLISHED 1850.

J. B. & J. E. HENDRICKS, 100 EAST WASHINGTON STREET. } **Paints and Oils!**

CLEMENS VONNEGUT | **Foundry & Machinists' Supplies.**
184 and 186 East Washington Street. | Tanite Emery Wheels and Grinding Machinery.

Chas. W. Meikel,
—THE—
Plumber AND Gas Fitter,
75 North Pennsylvania Street,
East Side. OPERA HOUSE BLOCK.

Fahy Kattie, wks 409 W New York.
Failey James F, res 585 N Delaware.
Failman Mary, wks 307 Ash.
Fair Jennie, wks 348 N Meridian.
Fairbanks Charles W, general solicitor I B & W Ry, 37 Fletcher & Sharpe's blk, res n w cor Park ave and 7th.
Fairbanks George D, clk 101 S Meridian, res 416 N Penn.
Fairbanks Hiram C, trav agt Minnesota Chief Thresher, 3 Masonic Temple.
Fairbanks & Co, Manufacturers of Fairbank's Standard Scales, 26 S Meridian, and Manufacturers Eclipse Wind Mills, 74 S Penn.
Fairchild Manford E, driver U S Ex Co, res 198 W 3d.
Fairfield Joseph R, manager, res 173 W New York.
Faison George H (col'd), bartender, res 751 N Mississippi.
Falconbury John G, painter, res 227 Buchanan.
Falderman Barnet, brickmolder, res 343 Shelby.
Falderman Benjamin, brickmolder, res 253 Sheldy.
Faling George C, trav agt, res 292 E Ohio.
Falk Adam H, lab, res 509 N California.
Falk Henry, teamster, res 509 N California.
Falkenstein Adolph, huckster, res 313 S Delaware.
Fall Creek Ice Co (Alfred Gay, Frank Aldrich and Henry Gay), ice dealers, office 294 W St Clair.
Falvey Timothy, lab, res 160 W McCarty.
Fanandeng Henry, cigarmkr, bds 65 N Alabama.
Fancy Bazaar, Charles Wittenberg, Manager, 6 E Washington.
Fankase John, lab, res 121 William.
Fanning James, molder, res 5 Willard.
Fanning James J, lab, res 5 Willard.
Fanning John, tinner, res 51 Agnes.

M. S. HUEY & SON,
DOORS, SASH and BLINDS!
73 Pendleton Avenue.
FIRST-CLASS WORK.
See advertisement, page 5.

USE FRANK M. DELL'S COAL
27 EAST GEORGIA STREET.

Fanning Joseph T, clk, bds 237 W Maryland.
Fansler Joshua B, clk, bds 16 S Mississippi.
Fansler Samuel O, lab, res 47 Greenwood.
Fant Frank, lab 191 N New Jersey.
Farber John, sawyer, res 10 Center.
Fares George F, manager F M Dillie & Co, res 125 E St Clair.
Faries Timothy C, photo enlarger, 9 Wright blk, res 126 Hoyt ave.
Farley Albert, collector county treasurer, res 205 N West.
Farley Henry, lab, bds 427 E Vermont.
Farley John, engineer, res 183 Madison ave.
Farley John F, gardener, res Belmont.
Farley Joseph, lab, res rear 211 S Penn.
Farley Michael, lab, res 183 Madison ave.
Farley Michael, lab, res w s Wallace 1 n Washington (W I).
Farley Patrick, lab, res 236 English ave.
Farley Richard, lab, res 197 W 2d.
Farley Thomas, Saw Manufacturer, 189 S Meridian, res same.
Farley Wm S, attendant Insane Hospital.
Farlow Oatie, clk, res 122 N Delaware.
Farlow Wm H, salesman, res 122 N Delaware.
Farm, Herd and Home, Brown & Abromet, Publishers, 15 Bates Block. (*See adv.*)
Farman George F, stonecutter, bds National Hotel.
Farman John H, stonecutter, res 147 W South.
Farmer Carolina (wid Edward), res 95 Cleaveland blk.
Farmer Edward G, clk, rooms 41 Rockwood.
Farmer James (col'd), lab 430 N Illinois.
Farmer Jerome B (Farmer & Keefe), res 324 N Noble.
Farmer Mary E, wks 483 Ash.
Farmer Richard (col'd), lab, res 249 Shelby.
Farmer Samuel, lab, bds 234 E Washington.
Farmer Samuel W, physician, rooms 95 Cleaveland blk.
Farmer Sophia, wks 640 N Illinois.
Farmer & Keefe (Jerome B Farmer and Michael C Keefe), Cigars and Tobacco, 15 S Illinois.
Farnhan Edward K, trav agt, 126 S Meridian, res 24 Christian ave.
Farnsworth Carrie F, dressmkr, 14 W Washington, res 23 E Michigan.
Farnsworth Daniel W, lab, bds 23 Kentucky ave.
Farquhar Fannie M (wid John H), res 123 W Michigan.
Farquhar George T, tel opr, res 178 E North.
Farra Jesse B, sergeant U S Arsenal.
Farrell, see also Ferrall and O'Ferrall.
Farrell Allen M, cigarmkr, res 329 N Mississippi.
Farrell C J Miss, dressmkr, 15 S Alabama, res same.

Shover & Christian, CONTRACTORS AND BUILDERS,
124 E. VERMONT ST (Telephone Connection.)

BRYCE'S STEAM BAKERY, 14 and 16 EAST SOUTH ST.

Farrell Edward S, plumber, rooms Talbott blk.
Farrell Frank, tel opr, res 116 S East.
Farrell James, lab, res 56 Bates.
Farrell James, lab, bds 182 Deloss.
Farrell John, waiter, rooms 14 Indiana ave.
Farrell John P, fireman, res 121 John.
Farrell John S (J S Farrell & Co), res 27 Windsor blk.
Farrell John T, carp, res 33 William.
Farrell J S & Co (John S Farrell and J Herman Kirkhoff), plumbers, 84 N Illinois.
Farrell Mary (wid John), res 169 Davidson.
Farrell Michael H (T J Clark & Co), res 384 W North.
Farrell Nancy J, wks 548 N Meridian.
Farrell Sarah (wid John P), res 121 John.
Farrell Thomas, boilermkr, res 121 John.
Farrell Thomas, plumber J Giles Smith, bds James House.
Farrer Ernst, clk, rooms 100 E New York.
Farrer George A, lab, res 75 Torbet.
Farrer Mahalia (wid Robert), res 75 Torbet.
Farrington David, clk Bates House.
Farrington Mary, attendant Insane Hospital.
Farrow Hattie (col'd), wks 243 N Penn.
Farrow Henry C, commission, res 244 N Illinois.
Farrow James (col'd), lab, res 272½ E Washington.
Farrow Rachel (col'd, wid Wm), res rear 127 St Mary.
Farry Wm R, clk Woodburn-Sarven Wheel Co, res 901 N Alabama.
Fason Green (col'd), res s s LeGrand ave 3 e Shelby.
Fast Erastus E, trav agt 80 S Meridian, res 22 W Pratt.
Fate George, barber, res 69 E McCarty.
Fatout Daniel H, surveyor, res s s Washington 4 w Belt R R (W I).
Fatout David B, res s s W Washington 4 w Belt R R (W I).
Fatout Hervey B, county surveyor, 20 court house, res 110 Bates.
Fatout Joshua L, contractor, res 236 N Ilinois.
Fatout Moses K, contractor, res 232 Blake.
Faucett Alpheus, carp, res 33 Ellen
Faucett Benjamin F, carp, res 183 Blake.
Faucett Charles G, janitor, bds 183 Blake.
Faucett Eliza J (wid David), res 224 N West.
Faucett James E, lab, bds 183 Blake.
Faucett Lou, res 183 Blake.
Faucett Mary L, clk, bds 183 Blake.
Faucett Smith D, fireman, res Mt Jackson.
Faucett Wilson, hostler, bds 109 Hosbrook.
Faught Abraham E, contractor, res 26 Ruckle.
Faught Clement V, paperhanger, res 8 Greenwood.

EDWARD GOE & CO.
—EMPLOY—
POLITE, ATTENTIVE
SALESMEN.
No trouble to show goods, 52 N. Penn. St.

Faught James L, grain dealer, res 8 Greenwood.
Faught Oren H, clk, res 8 Greenwood.
Faught Wm H, carver, res 339 Blake.
Faulconer Arthur, cigars and tobacco, 13½ Virginia ave, res 113 Benton.
Faulconer Douglass, hostler, bds 333 S Penn.
Faulconer Wm T, carp, res 385 Dillon.
Faulkner, see also Fawkner.
Faulkner Caleb, res 408 W Washington.
Faulkner Eugene H, brakeman, res 73 Harmon.
Faulkner George S, engineer engine co No 1, res 299 W Vermont.
Faulkner Jackson, cabinetmkr, bds 113 Benton.
Faulkner Joseph H, engineer, res 408 W Washington.
Faulkner Martha (wid Simon) res 139 Dorcas (W I).
Faulkner Wm H (col'd), porter, bds Occidental Hotel.
Faulstich Henry, mach, res 109 S Illinois.
Faulstich Louis H, driver M O'Connor & Co, bds 109 S Illinois.
Faulstich Magdalena (wid John), res 133 English ave.
Fauset Wm L, trav agt 89 S Meridian.
Fausset Robert, farmer, res 233½ Mass ave.
Faust Charles B, mach, res 115 Oak.
Faust Chestie A (wid John), res 115 Oak.
Fauver Emeline, wks 230 N Penn.
Fawcett Edward S, clk 132 S Meridian, bds Enterprise Hotel.
Fawkner, see also Falkner.
Fawkner John E, farmer, res s s Meridian 3 s Belt R R.
Fay Florence, principal public school No 15, res 275 W Vermont.
Fay Henry H, clk McOuat & Walker, res 275 W Vermont.
Fay John J, sec Washington Mutual Aid and Life Association, res 230 N Tennessee.
Fay Louis N, clk, res 230 N Tennessee.

Agent for HALE'S HYDRAULIC ELEVATORS.
E. H. KETCHAM
—ARCHITECT,—
S. A. Fletcher & Co's Bank Building. Plans, Specifications, Detail Drawings and Contracts. Domestic, Ecclesiastical and Public Buildings of all kinds. Plumbing, Steam Heating and Ventilating a Specialty.

L. Mueller, "THE TAILOR," 40 S. Illinois St.

BECKER & SON, 99 EAST WASHINGTON STREET. } MERCHANT TAILORS

J. GILES SMITH { PLUMBER, GAS and STEAM FITTER
BEST WORKMEN!
76 North Pennsylvania Street (west side street.) LOWEST PRICES! LARGEST STOCK.

PRAMLING & SON MERCHANT TAILORS 35 E WASHINGTON ST

PATENTS

C. BRADFORD,

Solicitor of American and Foreign Patents, 16 and 18 Hubbard Block, Indianapolis, Ind. See advertisement under head of "Patent Solicitors" in classified list.

Fay R Minton, supt U S Encaustic Tile Co, res 562 N Mississippi.
Fearey John, brickmason, res 477 N East.
Fearnaught Albert, photographer, res 50 Elm.
Featheringill George N, mach, res 230 Bellefontaine.
Featherland Wm, lab, res 305 Court.
Featherling Sarah (wid George), res 308 E Miami.
Featherly Truman, rooms 23 N Illinois.
Featherspill John, carp, res 94 Patterson.
Featherspill Michael, teamster, res 177 Blake.
Featherston John R, physician, 24½ Kentucky ave, res 24 Stewart Place.
Featherston Wm E, produce, 207 W Washington, res 200 Bright.
Featherston Wm P, lab, res 222 Blackford.
Febon Sigmund, bookbinder, bds 23 Kentucky ave.
Feckeir Joseph, confectioner, 512 E Washington, res same.
Fechtmann Daniel, principal German Evangelical Lutheran School, res 387 S New Jersey.
Fedder Wm, carp, bds 239 Douglass.
Fee George W, clk R M S, rooms 16½ Indiana ave.
Feeney George H, tinner, res 286 Virginia ave.
Feeney Timothy, bartender, res 142 Blake.
Fehling George, trav agt, res 292 E Ohio.
Fehr Anna, tailoress, res 337 Coburn.
Fehr Christian, carp, res 96 W 7th.
Fehr Conrad, tailor, res 337 Coburn.
Fehr Henry, bookbinder, res 96 W 7th.
Fehrenbach John W, lab, res 15 Lord.
Fehrenbach Joseph, shoemkr, res 15 Lord.
Fehrenbach Joseph F, mach hand, res 15 Lord.
Fehrenbach Mary, wks s w cor Morris and West.
Fehring Hermon, engine wiper, res Brightwood.

EDGAR J. HODGSON,
ARCHITECT
And Superintendent,
Rooms 14—25, 37 WEST WASHINGTON STREET,
("Telephone") INDIANAPOLIS, IND.

Feibleman Charles B, Justice of the Peace, 94 Court, res 127 N Noble.
Feibleman Dora (wid Leopold), milliner, 71 S Illinois, res same.
Feichter Christian E, butcher, bds 15 Russell ave.
Feigisohn Kisriel, Rabbi Orthodox Congregation, res 140 Eddy.
Feil see also Fiel.
Feil John, grocer, cor Kentucky ave and Morris (W I), res same.
Feiler Joseph, lab, res 83 High.
Feiner Julius F, porter, res 58 Downey.
Feld Oscar, clk Germania House.
Felder Adam, physician, res 449 S East.
Felder Edmund (col'd), barber, 91 E Market, res 107 S Noble.
Feldkamp Rinehard W, wholesale wines and liquors, 248 E Washington, res 15 S Pine.
Feldpusch Conrad, mach, res 428 E Vermont.
Feldpusch John, lab, bds n w cor Rural and Lawrence.
Feldpusch John, lab, res 403 E New York.
Feldt Charles, sawyer, res 475 E Market.
Feldt Howell, lab, res 475 E Market.
Feldtmann Bennett, lab, res 31 Garden.
Feldtmann Hermann, shoemkr, res 33 Kennington.
Felix Julia B (wid John), res 908 N Alabama.
Feller Charles (Charles Feller & Co), res 88 S Mississippi.
Feller Charles & Co (Charles Feller and Charles Lauer), Watches, Clocks and Jewelry, 222 E Washington.
Feller John, clk, res n s Vermont 1 e of Liberty.
Feller Louis, watchmkr, bds 31 S Alabama.
Feller Margaret (wid George), res n s Vermont 1 e of Liberty.
Fellon George, lab, rooms n w cor Washington and Noble.
Fellows Charles, stonecutter, res 90 W Wabash.
Fellows Henry, trav agt D H Baldwin & Co, 64 and 66 N Penn.
Fells Frederick, policeman, res 179 Harrison.
Fels Andrew, brickmason, res 70 Laurel.
Fels Otto, brickmason, res 70 Laurel.
Felter Margaret (wid John), res 22 Cook.
Feltz Joseph A, mach, res 92 S West.
Feltz Philip, mach hand, res 92 S West.
Feltz Philip J, cooper, res 92 S West.
Fender Nicholas F, packer, res 581 Madison ave.
Fendley Coleman, lab, res 24 Davis.
Fendley Salathiel C, lab, res 24 Davis.
Feney Annie, wks 466 N Meridian.
Fenley Addison C, lab, res w s Meridian 5 n of Belt R R.
Fenneman Henry W, brickmkr, res e s Madison ave 2 n of Belt R R.

COBURN & JONES { Wholesale Dealers in Rough and Dressed Pine and Hardwood LUMBER
YARD AND MILL, GEORGIA STREET, 1 square north-west of Union Depot.

HOOSIER SAW WORKS
INDIANAPOLIS, - - IND.
W. B. BARRY, Prop'r.
I take personal supervision of all my work.

Fenneman Herman W, farmer, res Palmer bet Union and Madison ave.
Fenneman Julia (wid Samuel), res e s Madison ave 1 n of Belt R R.
Fennessy John, lab, res 22 John.
Fenter Frederick, baker, bds 104 S Illinois.
Fenter Frederick, engineer, res rear 82 S Delaware.
Fenters Eli, carp, res 287 S Penn.
Fenters Samuel, solicitor, res 110 Mass ave.
Fenton Catherine, wks Grand Hotel.
Fenton Charles F, sawfiler, res s e cor Shelby and Le Grand ave.
Fenton Franklin, foreman E C Atkins & Co, res e s Shelby nr Belt R R.
Fenton John, mach, rooms 121 E Ohio.
Fenton John H, carp, bds 69 Mass ave.
Fenton Wm, bookkeeper Fletcher & Sharpe's Bank, res 827 N Meridian.
Ferber Anna (wid Andrew), res 410 S West.
Ferber Peter, lab, bds 535 Virginia ave.
Ferdinand Louis (col'd), janitor Fletcher & Sharpe's Bank, res 208 Blackford.
Feregher Patrick, lab, res 474 S West.
Ferger Charles, Wholesale Flour and Feed, 45 Virginia ave, res 503 N West.
Ferger J Charles, baker, 98 E South, res same.
Ferger Wm, teamster, bds 98 E South.
Ferguson, see also Furgason.
Ferguson Albert J, painter, res 503 S New Jersey.
Ferguson Ann V (wid Archibald), boarding house, 31 W Ohio.
Ferguson Byron W, painter, res 316 Railroad.
Ferguson Carrie A, dressmkr, 1 Henry, res same.
Ferguson Charles E, clk 99 S Meridian, res n e cor New Jersey and Lincoln ave.
Ferguson Clement A, res 49 W 7th.
Ferguson David S, carp, bds 276 W Michigan.
Ferguson Daniel, carp, res 139 E South.
Ferguson Edward H, brickmason, res 463 N Meridian.
Ferguson Elizabeth A (wid Andrew), res 276 W Michigan.
Ferguson Ella M, housekeeper 515 N West.
Ferguson Frank C, physician, 31 College ave, res same.
Ferguson Henry C, checkman, res 139 E South.
Ferguson Isaac, plasterer, res 53 Maxwell.
Ferguson James A, bookbinder, res 276 W Michigan.
Ferguson James C, res 250 N Meridian.
Ferguson Jesse, lab, res 1 Henry.
Ferguson John I, clk Union Depot, res 49 W 7th.
Ferguson John T, lab, res 33 Henry.
Ferguson Matilda, res 204 W Vermont.
Ferguson Rezin, tailor, res 521 N New Jersey.

ANESHAENSEL & STRONG,
GAS FIXTURES AND
PLUMBING
Estimates furnished for Gas Piping and Plumbing. We do only good, first-class work, at reasonable prices.
93 North Pennsylvania Street,
New-Denison Hotel Block.

Ferguson Robert H, plasterer and brickmason, 27 W Pratt, res same.
Ferguson Sarah S (wid Zachariah), res 106 Bates.
Ferguson Walter S, agt Evening News, res 297 E McCarty.
Ferguson Washington N, carp, 59 Mass ave, res same.
Ferguson Wm (col'd), lab, res 54 Maxwell.
Ferguson Wm Barkley, clk, rooms 130 W Ohio.
Ferguson Wilson, clk, bds 159 N Illinois.
Ferling Elizabeth (wid George), res 124 E Maryland.
Ferlong Annie, wks National Hotel.
Fern Frank, mach, res 187 W South.
Fernandes Daniel H, physician, 19 Martindale blk, res 147 Elm.
Fernces Henry, stonecutter, bds 23 Kentucky ave.
Ferrall, see also Farrell, O'Farrell and Ferrell.
Ferrall Andrew, res 241 Indiana ave.
Ferrall Edward, res 241 Indiana ave.
Ferrall John, tinner, res 286 Virginia ave.
Ferrall Joseph E, saloon, 40 Malott ave, res 2 Yandes.
Ferree, see also Ferry.
Ferree Frank M, physician, 108 N Meridian, res same.
Ferree George W, lab, res 28 Ray (W I).
Ferree J Charles, general bookkeeper Indiana National Bank, rooms 108 N Meridian.
Ferree Shadrach L, physician, 715 E Washington, res same.
Ferree Wm, clk, res 424 Virginia ave.
Ferrell, see also Farrell, Ferrall and O'Farrell.
Ferrell Andrew, res 477 Bellefontaine.
Ferrell Charles E, mail carrier, bds N Indianapolis.
Ferrell John W, engineer, res 104 Harrison.
Ferrell Maria (widow Patrick), res 407 W New York.
Ferringer Dennis, lab, res 21 Sharpe.

LARGEST IMPORTER OF SCOTCH GRANITE
MONUMENTS
IN THE WEST.
A. A. McKain
70 East Market Street.

SIGNS 40 W MARKET F FERTIG {ESTABLISHED 1850. "TELEPHONE."

J. B. & J. E. HENDRICKS {Wholesale and Retail Druggists!
100 East Washington Street.

CLEMENS VONNEGUT, 184 and 186 East Washington Street. { **HARDWARE AND TOOLS!** BUTCHERS' TOOLS AND MACHINERY.

CHAS. W. MEIKEL,
Wholesale and Retail Dealer in
Gas Fixtures, Lamps and Plumbing Materials,
75 N. Pennsylvania St., (east side).
OPERA HOUSE BLOCK.

FRANK M. DELL { **COAL and COKE!** TRY IT. 27 East Georgia Street.

Ferris John, lab, res 165 W McCarty.
Ferriter Bridget, wks Grand Hotel.
Ferriter James, lab, bds 82 S Delaware.
Ferriter James B, lounge mnfg, 80 E South, res 552 S Illinois.
Ferriter Johanna (wid John), res 3 Bates.
Ferriter John C, res 552 S Illinois.
Ferriter Margaret (wid John), res 22 Cook.
Ferriter Mary (wid Morris), res 552 S Illinois.
Ferriter Mary, wks 404 N Illinois.
Ferry, see also Ferree.
Ferry Annie E, artist, 69 Fletcher & Sharpe's blk, res 67 Union.
Ferry Gertrude, res 276 N Tennessee.
Ferry James H, carp, bds Littles Hotel.
Ferry Jane (wid Hugh), res 276 N Tennessee.
Ferry John, brick mason, res 477 N East.
Fertig Emil, Sign Painter, 40 W Market, res 494 N Mississippi.
Fertig Francis, painter F Fertig, res 183 N Noble.
Fertig Frank, House, Sign and Frescoe Painter, 40 W Market, res 494 N Mississippi. (*See adv.*)
Fertig Louis, painter F Fertig, res 38 Sullivan.
Fertig Robert, druggist, res 494 N Mississippi.
Fertnung Ferdinand, mach, res 42 Spruce.
Fesler John F, lab, bds 290 Union.
Fesler John R, clk, bds Sherman House.
Fesler Thomas, carp, res 290 Chestnut.
Fesler Wm B, carp, res 290 Union.
Fess George M, lab, res n e cor Canal and St Clair.
Fessler Eli H, lamplighter, res 180 S Delaware.
Festing Toney, horse trainer, bds California House.
Fetrow John, watchman, res 131 Columbia ave.
Fetrow Joseph, carp, res 71 Beeler.
Fetsch Carl P, artist, 30 Bates blk, res 24 McKim ave.

M. S. HUEY & SON,
FINE DOORS,
73 Pendleton Avenue.
See advertisement, page 5.

Fette Anna M (wid Charles), res 250 S Alabama.
Fette Charles, tailor, res 229 S Alabama.
Fette George, dyer and scourer, 38 Virginia ave, res 229 S Alabama.
Fette George H, clk C Karle & Co, res 229 S Alabama.
Fette Wm B, tel opr, res 229 S Alabama.
Fettig Phil J, carriage trimmer, bds 160 S New Jersey.
Fetty David W, sawyer, bds Shelby House.
Fetzer Elizabeth, wks, 580 N Alabama.
Fetzer Martha (wid James), res 428 Superior.
Fetzer Samuel P, lab, res 428 Superior.
Feuerstein Jacob, lab, res N Indianapolis.
Feyh Albert, clk, res 268 W Maryland.
Feyh Henry, lab, res 268 W Maryland.
Fichtner Fredericka (wid Gottlieb) res 279 S West.
Fichtner Wm, lab, res 279 S West.
Fickel Albert, engineer, bds 71 Peru ave.
Fickenscher Gustave E, lab, bds 204 Douglass.
Fickinger David H, bartender, res Mt Jackson.
Fickle Albert, engineer, bds 71 Peru ave.
Fieber John J, lab, res 15 Sinker.
Fieber Josephine (wid Wm), res 359 S Alabama.
Fieber Mary A, (wid John) res 15 Sinker.
Fiedler August, lab, res n s Wisconsin 2 e Tennessee.
Fiedler August W, brewer, res 68 Dunlop.
Fiedler Emil (Freiberg & Fiedler), res 406 E Michigan.
Fiel, see also Feil.
Fiel Augustus, money deliverer, Am Ex Co, res 43 Madison ave.
Fiel George, mach hand, res 244½ E Washington.
Fiel John, cabinetmkr, res 244½ E Washington.
Field Edward S, insurance agt, 7 Talbott blk, res 613 N Illinois.
Field Francis A, clk, res 117 N New Jersey.
Field Greenberry, stock dealer, res w s Ramsey ave 2 s Clifford ave.
Field Martin H, physician, 1 Broadway, res 3 Broadway.
Field Milton B, lab, res 714 W Washington (W I).
Field Nathan E, bds 3 Broadway.
Field Wm H, lab, bds 756 N Illinois.
Field Wm H, watchman, res 127 Maple.
Fielding David A, gasfitter, res Sheldon bet 8th and 9th.
Fields Anna B (col'd), dressmkr, res 780 N Tennessee.
Fields David, lab, res 21 Willard.
Fields James M, shoemkr, 124 S Tennessee, res same.
Fields John B, lab, res 124 S Tennessee.
Fielhaber Daniel, shoemkr, res 386 S East.

Call **Shover & Christian,** BY TELEPHONE
Contractors and Builders,
124 E. Vermont St.

BRYCE'S STEAM BAKERY, 14 and 16 EAST SOUTH ST.

Fielhaber Martin, watchman, res 298 S East.
Fifield Charles A, conductor, bds Grand Hotel.
Fike Jacob, carriagemkr, 48 and 50 Kentucky ave, res 241 Virginia ave.
Fike Thomas, attendant Insane Hospital.
Filbert Bradford M, baker, res 148 W Vermont.
File M Bessie, teacher Institute for the Blind.
Filitti Lanardo, fruits, res 336 E Washington.
Fillmore Philip, tailor, bds 87 E Washington.
Filson Nancy, attendant Insane Hospital.
Filz Frank, butcher, res 161 Spring.
Finch Fabius M (Finch & Finch), res 247 Park ave.
Finch John A (Finch & Finch), res 247 Park ave.
Finch John C, clk, bds 94 N East.
Finch Maria M (wid Byron H), res 439 N Penn.
Finch Samuel (col'd), wks 451 N Delaware.
Finch & Finch (Fabius M and John A Finch), Lawyers. "Law of Insurance a Specialty." 26 to 30 Thorpe Block.
Findlay, see also Finley.
Findlay George, propr Ray House, s e cor South and Delaware.
Findlay Samuel, molder, res Ray House.
Findling Abraham, pipeman engine co No 2, res 78 Ash.
Finegan James, soldier U S Arsenal.
Finegan John H, driver, res rear 325 S Delaware.
Finehout John H, carp, res 360 Lexington ave.
Finerin James, res 429 S West.
Finerin Michael, lab, res 429 S West.
Finerin Patrick, lab, res rear 229 S West.
Finfrock Isaiah A, conductor, res 42 McKim ave.
Finitzer John (Osterbrink & Finitzer), res 574 S Illinois.
Fink Frederick R, mach, res 361 S West.
Fink Harry, lab, res 51 E McCarty.
Fink Margaret J (wid Wm), res 41 Ash.
Fink Mary (wid John W), res 51 E McCarty.
Fink Wm H, civil engineer, res 41 Ash.
Finke Lottie, clk, bds 3 Central ave.
Finley, see also Findlay.
Finley Alfred C, carp, res 656 N West.
Finley Barnet (col'd), lab, res 298 Indiana ave.
Finley Coleman, lab, res 224 Coburn.
Finley James, lab, res 109 W Maryland.
Finley James H, brakeman, res 450 E Maryland.
Finley John, mach, res 25 Newman.
Finley Othello (col'd), janitor Citizens National Bank, res 61 Russell ave.
Finley Sallie J, dressmkr, 656 N West, res same.

EDWARD GOE & CO.,
The Grocers
Orders Filled Carefully, and Delivered Promptly.
Opposite Post Office.
TELEPHONE.

Finley Samuel J (col'd), mach, res 325 W St Clair.
Finley Susan (col'd), wks 528 N Meridian.
Finn Bridget (wid Burgen), res 80 Maple.
Finn Bridget, wks 342 Home ave.
Finn Dennis, printer, bds 33 Dougherty.
Finn Elizabeth (wid John), res 126 Union.
Finn Ella, wks 526 N Illinois.
Finn James, lab, res 16 Sharpe.
Finn James, carbuilder, res 175 S Illinois.
Finn John, expressman, res 52 Giesendorff.
Finn Kate, wks 342 Home ave.
Finn Martin, lab, bds 427 S Missouri.
Finn Mary, wks 268 Park ave.
Finn Morris J, finisher, res 33 Dougherty.
Finn Philip J, roofer, 50 Kentucky ave, res 362 W 1st.
Finn Thomas, lab, bds 427 S Missouri.
Finn Wm F, printer, bds 33 Dougherty.
Finnerty Patrick, lab, res 319 W Maryland.
Finney, see also Phinney.
Finney Albert A, lab, res 103 Cypress.
Finney Catherine (wid Michael), res 113 Elm.
Finney Charles E, clk I B & W Ry, res 240 Virginia ave.
Finney Christ, cigarmkr, res 217 W 8th.
Finney Edward, clk 111 S Meridian, res 240 Virginia ave.
Finney Jasper, clk 111 S Meridian, res 240 Virginia ave.
Fint Joseph, cooper, res 339½ W Maryland.
Firestine Jacob W, shoemkr, 135 Virginia ave, res same.
Firmin John R, fish and oysters, 37 N Illinois and 85 S Illinois, res 488 N West.
First National Bank, A D Lynch, President; J C McCutcheon, Cashier; s e cor Washington and Meridian.
Fisch, see also Fish.
Fisch John, carp, res 462 E Georgia.
Fischer, see also Fisher.
Fischer Charles P, cigarmkr, res 500 E Washington.

Agent for HALE'S HYDRAULIC ELEVATORS.
E. H. KETCHAM
—ARCHITECT,—
S. A. Fletcher & Co's Bank Building. Plans, Specifications, Detail Drawings and Contracts. Domestic, Ecclesiastical and Public Buildings of all kinds. Plumbing, Steam Heating and Ventilating a Specialty.

L MUELLER MERCHANT TAILOR {40 S. Illinois Street.

BECKER & SON, 99 EAST WASHINGTON STREET. } MERCHANT TAILORS

J. GILES SMITH { Plumber! Gas Fixtures!
76 North Pennsylvania Street (west side street.) CHEAPEST AND BEST PLACE IN THE CITY.

E. Bradford,
Solicitor of American and Foreign
PATENTS
Office, Rooms 16 & 18 Hubbard Block, Cor. Washington and Meridian Sts., Indianapolis, Ind. See Advertisement under head of "Patent Solicitors" in classified list.

Fischer Frederick J, finisher, res 673 Home ave.
Fischer George, carp, bds s e cor Morris and West.
Fischer George, shoemkr, 119 Ft Wayne ave, res same.
Fisher Henry R, mach, res 225 Coburn.
Fischer Rosanna (wid Charles), res 123 Spring.
Fiscus Charles J, artist, 67 Fletcher & Sharpe's blk, res 280 E St Clair.
Fiscus Elizabeth (wid Wm), res 16 Indiana ave.
Fiscus George E, clk E C Atkins & Co, res 84 Ash.
Fiscus Georgia A (wid John R), res 84 Ash.
Fiscus James, shoemkr, res 26 Indiana ave.
Fiscus Thomas W, policeman, res 280 E St Clair.
Fish, see also Fisch.
Fish Edith (wid Samuel), res 367 N East.
Fish Frank A (Randall & Fish), res 93 Broadway.
Fish Frank O, foreman Sentinel Co job rooms, res 336 E New York.
Fish Olivia (wid Addison), res 93 Broadway.
Fish Wm S, supt Indianapolis Sentinel Co, res 367 N East.
Fishback Edward, bookkeeper C W Meikel, res 35 Ramsey ave.
Fishback John, pres Board Benevolent Institutions, res 35 Ramsey ave.
Fishback Matilda (col'd, wid Robert), res 29 Center.
Fishback Thomas L, teamster, res w s Pleasant ave 2 s Sycamore.
Fishback Wm P (Dye & Fishback), master in chancery U S courts, postoffice bldg, res 581 N Delaware.
Fisher, see also Fischer.
Fisher Amelia (wid George), res 369 N Noble.
Fisher Amos W, physician, 95 N Delaware, res 99 N New Jersey.

EDGAR J. HODGSON,
ARCHITECT
And Superintendent,
Rooms 14—25, 37 WEST WASHINGTON STREET,
("Telephone") INDIANAPOLIS, IND.

Fisher Benjamin G, clk, res 48 Huron.
Fisher Carrie, wks 125 Woodlawn ave.
Fisher Charles, butcher, res s e cor East and Washington.
Fisher Charles, grand treas Grand Lodge F and A M, office Masonic Temple, res 26 W North.
Fisher Christian, stonecutter, res 182 W Market.
Fisher David, engineer water works, bds Circle Park Hotel.
Fisher David M, teamster, res 434 E Vermont.
Fisher Elizabeth (wid Franklin), res 227 Buchanan.
Fisher Erastus, switchman, res 94 Harrison.
Fisher Ezra M, clk I B & W Ry, res 46 Huron.
Fisher Frank A, printer, res w s Roanoke 2 n of Pratt.
Fisher Frank M, carp, res 9 Peru ave.
Fisher George H, clk, res 905 N New Jersey.
Fisher Harry, fireman, bds 156 S Noble.
Fisher Henry, car inspector, res Dorcas (W I).
Fisher Henry (col'd), lab, res 149 Agnes.
Fisher James H, clk, res 26 W North.
Fisher James H, lab, res 149 Agnes.
Fisher Jessie J, teacher public school No 7, res 342 E South.
Fisher John, barber, 412 Virginia ave, res same.
Fisher John, carver, res 319 W Morris.
Fisher John (col'd), janitor, rooms 47½ N Illinois.
Fisher John (col'd), waiter Grand Hotel.
Fisher John W (McCollum & Fisher), bds 168 E Market.
Fisher Joseph, blksmith, res 35 Garden.
Fisher Joseph, lab, res 360 N Brookside ave.
Fisher Joseph Rev, pastor Evangelical Church, res s e cor Wabash and New Jersey.
Fisher Joseph L, contractor, res 48 Huron.
Fisher Leonora, teacher, res 342 E South.
Fisher Louis, clk, res 221 W New York.
Fisher Margarette (wid Frederick), res 330 E Michigan.
Fisher Martha (col'd, wid Prince), res 209 W North.
Fisher Martin (col'd), lab 400 S Meridian.
Fisher Martin L (col'd), lab, res 462 S Tennessee.
Fisher Mary (wid Frederick), res 75 Davidson.
Fisher Minnie (wid George S), res 369 N Noble.
Fisher Newton, trav agt Fairbanks & Co, bds Occidental Hotel.
Fisher Nora, teacher public school No 13, res 242 E South.
Fisher Osa (wid Henry J), res 342 E South.
Fisher Otto, fireman, res 187½ E Washington.

FOR A NICE DRESS SUIT, MADE TO ORDER, GO TO P. GRAMLING & SON, 35 East Washington Street.

COBURN & JONES Planing Mill and Lumber Yard
GEORGIA STREET,
1 square north-west of Union Depot

HOOSIER SAW WORKS
INDIANAPOLIS.
W. B. BARRY, Prop'r.
Special attention given to repairing.

Fisher Pauline, tailoress, res 187½ E Washington.
Fisher Philip, blksmith, res 187½ E Washington.
Fisher Robert D, clk, res 820 N New Jersey.
Fisher Sarah A (col'd), wks 593 N Penn.
Fisher Simeon, medical student, bds 392 N West.
Fisher Wm, dry goods, 145 W Washington, res same.
Fisher Wm H, ticket agt, res 21 E North.
Fisher Wm, carp, res 360 N Brookside ave.
Fisher Wm (col'd), lab, res w s Central ave 1 s Bruce.
Fisher Wm B, lab, res 235 S Alabama.
Fisher Wm E, peddler, res 462 Indiana ave.
Fisher Wm E, printer, rooms 84 E New York.
Fisher Wm I, shoemkr, 145 N Delaware, res Moore's blk Mass ave.
Fisher Wm M, trav agt, res 227 E Vermont.
Fishinger Charles, saloon, bds 36 N East.
Fishinger Joseph H, clk, res 193 S East.
Fishinger Kate (wid Wm), res 255 E Washington.
Fisk James, lab, rooms 14 S Mississippi.
Fisk Marcus, lab, res 10 Sylvan.
Fiske Charles, deputy U S Marshal, res 92 W 7th.
Fiske Charles H, stenographer, res 630 N Mississippi.
Fiske Oliver J Rev, res 630 N Mississippi.
Fitch Daniel B, lab, res 252½ Mass ave.
Fitch Graham N, professor Medical College of Indiana, res Logansport, Ind.
Fitch Harry M, clk, res 69 W New York.
Fitch Mary J, dressmkr, 4 W Washington, res 69 W New York.
Fitch Wm H, clk postoffice, res 69 W New York.
Fitchey Charles E, architect, bds 343 W Vermont.
Fitchey Michael G, contractor, res 343 W Vermont.
Fite Julia (col'd, wid Daniel), res 318 Indiana ave.
Fitzgerald Albert, clk, res 210 Blackford.
Fitzgerald Allafare (wid John), res 123 Clinton.
Fitzgerald Andrew J, lab, res 36 Thomas.
Fitzgerald Con, conductor, bds Brightwood.
Fitzgerald Edward, lab, res 156 Meek.
Fitzgerald Edward, stonecutter, res 187 Meek.
Fitzgerald Elmer, clk, bds 210 Blackford.
Fitzgerald Henry, mach, bds 116 Columbia ave.
Fitzgerald James, cigarmkr, res 251 S Mississippi.
Fitzgerald John, lab, bds 116 Columbia ave.
Fitzgerald Joseph, chairmkr, res 210 Blackford.
Fitzgerald Kate, tailoress, res 156 Meek.
Fitzgerald Lizzie, res 210 Blackford.

ANESHAENSEL & STRONG,
GAS FIXTURES AND PLUMBING.
Chandeliers, Brackets, Stand Lights, Drop Lights, Globes, Shades and Burners of all designs at reasonable prices. Repairs done promptly and in a workmanlike manner.
93 North Pennsylvania Street,
(New-Denison Hotel Block.)

Fitzgerald Lewis, lab, res 36 Thomas.
Fitzgerald Mary, attendant Insane Hospital.
Fitzgerald Mary, wks 30 E Vermont.
Fitzgerald Michael, fireman, res 156 Meek.
Fitzgerald Patrick, carp, res 69 Fayette.
Fitzgerald Patrick J, lab, res 173 Maple.
Fitzgerald Philander H, United States Claim Agent, 99 E Market, Baldwins Block, res 274 N Mississippi. (*See adv.*)
Fitzgerald Thomas, boilermkr, res 156 Meek.
Fitzgerald Timothy, lab, bds 116 Columbia ave.
Fitzgerald Wm, lab, res 251 S Mississippi.
Fitzgibbon John, lab, res 47 Deloss.
Fitzhugh George D, bookkeeper, res 699 N Meridian.
Fitzhugh Lee M, (agt), wh cigars and tobacco, 70 S Meridian, res 416 College ave.
Fitzhugh Thornton, clk, res 416 College ave.
Fitzpatrick Hugh, engineer, res 86 Harrison.
Fitzpatrick Hugh L, shoemkr, 217 W 1st, res same.
Fitzpatrick James, carp, res 619 W Vermont.
Fitzpatrick John, fireman, bds 248 Fletcher ave.
Fitzpatrick Joseph, carp, res 458 N California.
Fitzpatrick J Henry, brakeman, res 530 N Mississippi.
Fitzpatrick Lawrence, lab, bds 38 Helen.
Fitzpatrick Wm, dairyman, N Indianapolis, res same.
Fitzpatrick Wm, molder, bds 296 S West.
Fitzpatrick W Elmore, stock agt, bds National Hotel.
Fitzsimons Andrew D, engineer, res 348 Fletcher ave.
Flack, see also Fleck.
Flack Andrew, lab, res s w cor McCarty and Meikel.

NEW AND ORIGINAL DESIGNS IN
MONUMENTS
A. A. McKAIN,
70 East Market Street.

PAINTING of all kinds, F FERTIG 40 W MARKET
ESTABLISHED 1850. "TELEPHONE."

J. B. & J. E. HENDRICKS, DRUGS
100 EAST WASHINGTON STREET.

CLEMENS VONNEGUT, 184 and 186 East Washington Street. | **UNDERTAKERS' SUPPLIES!** HARDWARE, LININGS, ROBES, ETC.

CHAS. W. MEIKEL'S
Gas Fixture and Lamp House!
PLUMBING, GAS FITTING, ETC.
75 N. Pennsylvania St., (east side).
OPERA HOUSE BLOCK.

Flackhammer Charles, butcher, res N Indianapolis.
Flager Anna E (wid Wm), res w s Rural 3 s Pendleton Pike.
Flagg Charles E, saloon, 141 W Washington, rooms same.
Flaherty, see also O'Flaherty.
Flaherty John, lab, res n s 7th 2 w Howard.
Flaherty John, lab, res 18 Vinton.
Flaherty John, lab, res rear 229 S West.
Flaherty Joseph, lab, res 39 William.
Flaherty Kate, wks 469 N Tennessee.
Flaherty Margaret C (wid Thomas), res rear 229 S West.
Flaherty Michael, contractor, res 603 S Meridian.
Flaherty Thomas, teamster, res 603 S Meridian.
Flaherty Thomas (Flaherty & O'Neil), res 440 S New Jersey.
Flaherty Thomas jr, clk, res 440 S New Jersey.
Flaherty Wm, lab, res 30 Helen.
Flaherty Wm, lab, res 259 S Penn.
Flaherty Wm, lab, res rear 669 E Washington.
Flaherty & O'Neil (Thomas Flaherty and John O'Neil), grocers, 400 S Delaware.
Flahiff Rosanna (wid Timothy), res 458 N California.
Flaig Mathew V, carp, res 52 Bradshaw.
Flanagan Delia, wks 800 N Penn.
Flanagan John, tinner, res 286 E Louisiana.
Flanders James C, head waiter Spencer House.
Flanery Dennis P, lab, res 419 S West.
Flanner Frank W (Flanner & Hommown), res 314 N Alabama.
Flanner Nannie T, teacher public school No 9, res 314 N Alabama.
Flanner Orpha A (wid Henry B), res 314 N Alabama.
Flanner & Hommown (Frank W Flanner and John Hommown), Funeral Directors, 72 N Illinois.

M. S. HUEY & SON,
Large stock of all kinds of
DOORS, SASH, BLINDS,
Lumber, Lath and Shingles,
73 Pendleton Avenue,
See advertisement, page 5.

FRANK M. DELL, LIME, CEMENT AND PLASTER. 27 East Georgia Street.

Flannery John, lab, res w s Miley ave nr I B & W R R (W I).
Flannery John jr, lab, res w s Miley ave nr I B & W R R (W I).
Flannery John, molder, res 164 Yandes.
Flannery Kate Miss, housekeeper Occidental Hotel.
Flannery Thomas A, mach, res 183 Columbia ave.
Flannigan Bridget (wid Patrick), res 51 Kentucky ave.
Flannigan Ellen, wks 98 N Mississippi.
Flannigan John, brakeman, bds 55 Deloss.
Flannigan Margret (wid Martin), res 55 Deloss.
Flannigan Patrick, lab, res 490 E Georgia.
Flannigan Thomas, lab, res 482 E Georgia.
Flannigan Wm, lab, res 207 Union.
Flare Frederick, lab, res 40 Thomas.
Flaspohler Henry H, upholsterer, res 278 E Miami.
Flather George, molder, res 266 S Penn.
Flathers John W, carp, res 35 Peru ave.
Flato Robert, mach, res 137 S Illinois.
Fleck, see also Flack.
Fleck Barnard, blksmith, res 133½ Virginia ave.
Fleck Charles, switchman, bds 581 E St Clair.
Fleck George, cabinetmkr, res 288 E Michigan.
Fleck Jacob T, res 581 E St Clair.
Fleck John, carp, res 581 E St Clair.
Fleck Joseph, mach hand, res 133½ Virginia ave.
Fleck Michael, mach hand, res 133½ Virginia ave.
Fleener Annie, wks 275 Howard.
Fleenor Edward H, lab, bds s w cor Columbia ave and 9th.
Fleger, see also Pfleger.
Fleger Edward, yardmaster, res 69 Ann.
Fleick John, lab 124 S Delaware.
Fleik John, miller, bds Muellers Hotel.
Fleischman Laurence, packer, res 40½ Mass ave.
Fleisk Mary, wks 77 W 2d.
Fleitz Charles, hoseshoer, 489 S Meridian, res 487 S Meridian.
Fleitz Eugene S, lab, res 487 S Meridian.
Fleitz John C, blksmith, res 487 S Meridian.
Fleitz Joseph H, cigarmkr, bds 487 S Meridian.
Fleming Andrew, lab, res 476 E Georgia.
Fleming Charlotte (col'd, wid Simon), res 179 W 2d.
Fleming David, expressman, res 95 Bradshaw.
Fleming Dennis, lab, res 476 E Georgia.
Fleming George Mrs, principal free kindergarten school, s e cor McCarty and Chadwick, res 463 N Penn.

SHOVER & CHRISTIAN, **124 East Vermont Street.** | **CONTRACTORS AND BUILDERS.** GENERAL DEALERS IN LUMBER AND BUILDING MATERIAL.

HOUSEHOLD WORDS: BRYCE'S BREAD, 14 and 16 East South St.

Fleming George H, proof reader, res 463 N Penn.
Fleming Henry, lab, res 80 Elizabeth.
Fleming James, lab, res 41 S West.
Fleming James A, engineer, res 48 Torbet.
Fleming Katherine, tailoress, bds 336 S Illinois.
Fleming Lilla, teacher public school No 14, res 328 E New York.
Fleming Lincoln, brakeman, res 551 W Washington (W I).
Fleming Margaret, tailoress, bds 336 S Illinois.
Fleming Peter, lab, res 95 Bradshaw.
Fleming Peter, lab, res 476 E Georgia.
Fleming Sarah (wid George), res 347 S Missouri.
Fleming Thomas, clk, bds 336 S Illinois.
Fleming Thomas, lab, bds N Indianapolis.
Flemming Isaiah, wood dealer, res 389 Mass ave.
Flemming Rufus (col'd), cook, res 302½ N Mississippi.
Fler Frederick, lab, res 40 Thomas.
Fletcher Albert E (Fletcher & Sharpe), treas Indianapolis Board of Trade, res 619 N Penn.
Fletcher Allen M, pres Indianapolis Gaslight and Coke Co, bds The Denison.
Fletcher Anna Mrs, dressmkr, rooms 74 W Ohio.
Fletcher Bishop, saloon, 400 S Illinois, res same.
Fletcher Calvin F, lab, res 494 S Tennessee.
Fletcher Calvin I, Physician, 352 S Meridian, res same.
Fletcher Charles, lab, res 104 Maple.
Fletcher Charles B, engineer, res Clifford ave opp Woodruff Place.
Fletcher Charles M, law student, res 140 N Alabama.
Fletcher Charles W, lab, res 178 Yandes.
Fletcher David M, res 428 Railroad.
Fletcher Elijah T (estate of,) S K Fletcher, administrator, 10 Fletcher & Sharpe's blk.
Fletcher Elizabeth (wid John), res 104 Maple.
Fletcher Emma L, milliner, 68 Mass ave, res same.
Fletcher Harry D, clk Ritzinger & Co, res 102 N Alabama.
Fletcher Henry F, bookkeeper 75 S Meridian, res 356 N East.
Fletcher Ingram (Fletcher & Sharpe), res 400 N Meridian.
Fletcher James L (Coffin, Greenstreet & Fletcher), res 344 N Tennessee.
Fletcher John B, lab, res 82 Woodlawn ave.
Fletcher John W, clk, res 195 Park ave.
Fletcher Lafayette W (Coffin, Greenstreet & Fletcher), res 344 N Tennessee.
Fletcher Lucinda (wid Richard), res 428 Railroad.

EDWARD GOE & CO.
PURE REFINED
SUGARS
52 N. Pennsylvania St.

Fletcher Minnie, clk L S Ayres & Co, rooms 74 W Ohio.
Fletcher Sarah F (wid Timothy R), res 111 N New Jersey.
Fletcher Squire, lab, res 67 Rhode Island.
Fletcher Stephen K (Fletcher & Thomas), res 437 N Tennessee.
Fletcher Stoughton A (Fletcher & Sharpe), pres Atlas Engine Works, pres Crown Hill Cemetery, and vice pres Indianapolis Gaslight and Coke Co, res Clifford ave opp Woodruff Place.
Fletcher Stoughton J (S A Fletcher & Co), res 180 E Ohio.
Fletcher S A & Co (Stoughton J Fletcher and Francis M Churchman), Bankers, 30 and 32 E Washington.
Fletcher Warren, lab, res 104 Maple.
Fletcher Wm, lab, res 104 Maple.
Fletcher Wm B (Fletcher & Hodges), res 625 N Penn.
Fletcher Wm H (col'd), barber, res 172 W Wabash.
Fletcher Wm H, dentist, res 438 E Georgia.
Fletcher Wm H, sawyer, res 82 Woodlawn ave.
Fletcher Wm M, engineer, res 438 E Georgia.
Fletcher & Hodges (William B Fletcher and Edward F Hodges), Physicians and Surgeons, 22, 23 and 24 Fletcher & Sharpe's Block.
Fletcher & Sharpe (Ingram Fletcher, Albert E Fletcher, Stoughton A Fletcher and Thomas H Sharpe), Bankers, s w cor Penn and Washington.
Fletcher & Thomas (Stephen K Fletcher and Robert Thomas), Brick Manufacturers, 10 Fletcher & Sharpe's Block, Yard on Pendleton pike 3 miles n e of city.
Fletter Andrew J, conductor, res 776 W Washington (W I).
Flickinger George F, mach, res 605 Madison ave.

Agent for HALE'S HYDRAULIC ELEVATORS.
E. H. KETCHAM,
ARCHITECT,
S. A. Fletcher & Co's Bank Building. Plans, Specifications, Detail Drawings and Contracts. Domestic, Ecclesiastical and Public Buildings of all kinds. Plumbing, Steam Heating and Ventilating a Specialty.

L MUELLER MERCHANT TAILOR {40 S. Illinois Street.

BECKER & SON {MERCHANT TAILORS!
99 EAST WASHINGTON STREET.

J. GILES SMITH, Plumber, 76 NORTH PENNSYLVANIA ST., (west side street.) BEST WORKMEN.
AGENT FOR ARCHER & PANCOAST'S GAS FIXTURES. ALSO, THE GLASS WATER-CLOSET.

P GRAMLING & SON MERCHANT TAILORS 35 E WASHINGTON ST

PATENTS

C. BRADFORD,

Solicitor of American and Foreign Patents, 16 and 18 Hubbard Block, Indianapolis, Ind. See advertisement under head of "Patent Solicitors" in classified list.

Flickinger Wendel, baker, bds 605 Madison ave.
Flinn see also Flynn.
Flinn John W, lab, res 736 W Washington (W I).
Floether Wm B, filecutter, rooms 37 E South.
Flood Carrie, wks 112 N Penn.
Flood George, fireman, bds 163 W South.
Flood Lizzie, wks 124 W Maryland.
Flood Wm H, printer, res 70 Indiana ave.
Flora George W, lab, res 876 N New Jersey.
Flora James D, lab, res 156 Columbia ave.
Flora John, res 127 Court.
Florea Josh E, Lawyer, 29½ N Penn, res 486 Ash.
Florimond Bro, Supt St John's and St Patrick's Schools and St Joseph's Institute, res n w cor Coburn and Short.
Flowers John W, mach, res 64 S Liberty.
Flowers Mary J, bds 64 S Liberty.
Flowers Naomi (wid Washington), res 64 S Liberty.
Floyd Alfred M, clk, res 164 Davidson.
Floyd Benjamin (col'd), lab, res cor Morris and Maple.
Floyd Charles H (col'd), res 420 W Pratt.
Floyd Emma (col'd), cook Roosevelt House.
Floyd James C, clk 75 S Meridian, bds 288 N Mississippi.
Floyd Mahlon H (Fortner, Floyd & Co), res s w cor Ash and 9th.
Floyd Thomas J (col'd), res 420 W Pratt.
Floyd Wm T (col'd), barber, 28 Indiana ave, res rear 73 Howard.
Flynn, see also Flinn.
Flynn Charles L, molder, res 55 Dougherty.
Flynn David, lab, res 227 Union.
Flynn John L, printer, res 226 E McCarty.
Flynn John T, mach, bds 12 Henry.
Flynn Wm, butcher, res 427 S Tennessee.
Foerster Adolph, cigar mnfr, 394 S East, res same.
Fogarty Katie, wks 122 Maple.
Fogarty Wm S, mach, res 38 Henry.

EDGAR J. HODGSON,
Architect and Superintendent,
Rooms 14—25, 37 WEST WASHINGTON STREET,
("Telephone.") INDIANAPOLIS, IND.

Fogerty Charles J, conductor, res 384 E Michigan.
Fogger Samuel W, lawyer, 167 E Washington, res same.
Fohl John R, bill poster, res 178 Bellefontaine.
Foland Budd, res 309 E Merrill.
Foland Milton C, clk, res 299 E Merrill.
Foland Valentine, cabinetmkr, res 299 E Merrill.
Foley Annie, wks Denison Hotel.
Foley Catherine (wid Patrick), boarding house, 84 E Ohio.
Foley Charles, lab, rooms 217 S Illinois.
Foley Daniel, roadmaster, res 52 English ave.
Foley James, res 558 S Illinois.
Foley James, clk, res 340 S West.
Foley James, lab, bds 7 Bates.
Foley James W, clk P Gramling & Son, res 625 N Meridian.
Foley Jennie, wks 154 English ave.
Foley Jeremiah, lab, res 359 S West.
Foley Jeremiah C, tel opr, res 558 S Illinois.
Foley John E, clk, res 558 S Illinois.
Foley Joseph C, clk, bds n w cor Market and East.
Foley Katie, wks Denison Hotel.
Foley Maggie, attendant Insane Hospital.
Foley Mary, attendant Insane Hospital.
Foley Mary (wid John), res 197 Meek.
Foley Patrick, lab, bds Ray House.
Foley Patrick, lab, res 85 Fayette.
Foley Patrick H, tel opr, bds Roosevelt House.
Foley Theophilus J, mach, rooms 215 S Illinois.
Foley Thomas, fireman, bds 84 E Ohio.
Foley Timothy, blksmith, res 33 William.
Foley Timothy, lab, bds 7 Bates.
Foley Wm, molder, res 75 W St Clair.
Foley Winnie (col'd, wid Daniel), res 190 W 1st.
Folkening Emma, bds n s Lincoln lane 2 e of East.
Folkening Louisa (wid Charles H), res n s Lincoln lane 2 e of East.
Folkening Wm F, drayman, res 451 Lexington ave.
Follett Fay C, trav agt, bds 113 N Illinois.
Follett John, lab, bds 106 Dunlop.
Follett Nathaniel (H Duncan & Co), res 131 Union.
Folsom David K, agt Am Ex Co, 3 W Washington, bds Grand Hotel.
Folsom Eliza (wid Peter), res 21 Blackford.
Folsom Edwin S, Manager Phœnix Mutual Life Insurance Co, 7 Talbott Block, res 332 Park ave.
Folsom Sewell W, carp, res s e cor McCauley and Meikel.
Foltz, see also Fultz.
Foltz Annie, res 568 W Washington (W I).

COBURN & JONES Wholesale Dealers in LUMBER, LATH and SHINGLES. Yards at Indianapolis and Michigan City.

HOOSIER SAW WORKS
INDIANAPOLIS, - - IND.
W. B. BARRY, Prop'r.
I take personal supervision of all my work.

Foltz Howard M, clk The Howe Machine Co, res 279 N Alabama.
Foltz Jacob, cooper, res 9 W Chesapeake.
Foltzenlogel John, mach hand, res 708 S Meridian.
Foltzenlogel Michael H, finisher, res 708 S Meridian.
Foncannon Rosa, res 92 Kentucky ave.
Fontaine Massena, jeweler, bds n e cor Washington and State ave.
Foor Theodore, wks 65 S Illinois.
Foote Rhoda J (wid Henry), res 134 Hosbrook.
Foote Thomas, lab, res 188 Bates.
Foote Thomas, J, drayman, res 331 N East.
Foppiano John, fruit stand, 35 N Penn, res 164 Bird.
Forbes John F, trav agt, res 264 Huron.
Forbes Joseph R, deputy city marshal, res 24 Lexington ave.
Forbes Robert A, carp, res 610 Virginia ave.
Forbes Robert N, res 22 Vajens Exchange blk.
Forbis John T, tinner, bds Muellers Hotel.
Forbush Thomas (col'd), lab, res 40 Brett.
Forby Charles H, Manufacturer Trunks and Traveling Bags, 125 S Illinois and 2 N Meridian (cor Washington), res 125 S Illinois.
Force Mollie M, wks 224 N Meridian.
Ford Andrew (col'd), lab, res 63 Agnes.
Ford Edward, decorator, res 71 Camp.
Ford Eliza T Miss, principal public school No 11, res 24 E 7th.
Ford George (col'd), porter Weddell House.
Ford Harry (col'd), cook Grand Hotel.
Ford John, res 24 E 7th.
Ford John, res 292 E Michigan.
Ford John, teamster, res 226 Blake.
Ford John F, finisher, res 65 Camp.
Ford Joseph (col'd), lab, bds 19 Columbia.
Ford Laura F, teacher public school No 3, res 10 E Michigan.
Ford Michael, decorator, res 71 Camp.
Ford Michael, lab, res 205 Fayette.
Ford Michael, lab, res 121 Minerva.
Ford Michael, shoemkr, 71 Camp, res same.
Ford Myrta, waiter Deaf and Dumb Institute.
Ford Nancy (wid John E), res 125 English ave.
Ford Simpson, porter, res 216 W New York.
Ford Walter, molder, res 205 Fayette.
Foreberger John, cabinetmkr, bds Vetter House.
Foree George, lab, bds 334 Douglass.
Foree Preston, carp, res 253 S Tennessee.
Foreman Emmet, clk, res 342 N West.
Foreman John M, grocer, 352 W New York, res same.
Foreman Louis M, carp, res 342 N West.
Forest Mary, attendant Insane Hospital.
Forgus Grace, clk, res 704 N Tennessee.

ANESHAENSEL & STRONG,
—GAS FIXTURES AND—
PLUMBING
Estimates furnished for Gas Piping and Plumbing. We do only good, first-class work, at reasonable prices.
93 North Pennsylvania Street,
New-Denison Hotel Block.

Forgus Wellington, clk, res 704 N Tennesssee.
Forrest Edwin, marblecutter, rooms 12 Abbett blk.
Forrest Joseph H, street contractor, 740 E Washington, res same.
Forrest Thomas B, attendant Insane Hospital.
Forrester Richard, lab, res 312 S West.
Forse Matthew, lab, res 308 Blackford.
Forshee George W, blksmith, 411 W Washington, res 483 N Mississippi.
Forshee George W jr, collector, res 483 N Mississippi.
Forsinger George C, Practical Roofer, 42 S Penn, res 18 S Mississippi. (*See adv.*)
Forslund Hugo, patternmkr, bds 244 Fletcher ave.
Forslund Peter A, blksmith, 36 E Georgia, res 244 Fletcher ave.
Forster Barbara (wid Philip), res 46 Michigan ave.
Forster Louise, wks 559 E Washington.
Forster Philip, clk, res 46 Michigan ave.
Forsyth Clarence A, music teacher, res 288 Garfield Place.
Forsyth Elijah J, painter, res 51 Beatty.
Forsyth Elijah J jr, painter, res 51 Beatty.
Forsyth Lizzie F Miss, teacher public school No 8, res 86 Greer.
Forsyth Lucy H (wid John T), res 290 Bellefontaine.
Fort John W (Fort, Johnston & Co), bds Exchange Hotel, Stock Yards.
Fort, Johnston & Co (John W Fort, Wm M Johnston and John H Donaldson), live stock commission, Union Stock Yards.
Fort Philip, timekeeper, bds McKeehan House (W I).
Fortner, Floyd & Co (Sanford Fortner, Mahlon H Floyd and Wm R Kerwood), Wholesale Notions, 75 S Meridian.
Fortner Josephine (wid Alfred J), res 29 School.

YOU BUY BUT ONE, GET THE BEST
MONUMENT
—OF—
A. A. McKain,
70 East Market Street.

PLATE GLASS SETTING { Established 1850. "TELEPHONE." } F. Fertig, 40 W. MARKET.

J. B. & J. E. HENDRICKS { WINDOW GLASS!
100 EAST WASHINGTON STREET.

CLEMENS VONNEGUT 184 and 186 East Washington Street. | **CABINET HARDWARE** Upholstery Goods! Pressed Wood Ornaments!

CHAS. W. MEIKEL,
Wholesale and Retail Dealer in
Gas Fixtures, Lamps and Plumbing Materials,
75 N. Pennsylvania St., (east side).
OPERA HOUSE BLOCK.

Frank M. Dell, FIRE BRICK AND FIRE CLAY
27 EAST GEORGIA STREET.

Fortner Sanford (Fortner, Floyd & Co), res 721 N Illinois.
Fortney Charles, boilermkr, res 525 E 8th.
Fortune John, lab, bds Littles Hotel.
Fortune Will, reporter Journal, bds The Brunswick.
Fosdick Benajah S, clk, res 337 Blake.
Fosdick Meriam (wid Wm), res 339 Blake.
Fosdyke Arthur G, loan agt, 19 Thorpe blk, res 560 E 8th.
Fosnotte Isaac H, lab 744 N Meridian.
Foss Byron, engineer, bds 166 N West.
Foss Jesse O, engineer, res 166 N West.
Fossett Benton (col'd), lab, res 259 N Liberty.
Foster Alfred S, res 147 Fletcher ave.
Foster Alonzo, carp, res 61 W Morris.
Foster Andrew (col'd), lab, res 367 W North.
Foster Augusta A, physician, 468 W New York res same.
Foster Benjamin F, grand sec Grand Lodge, grand scribe Grand Encampment I O O F, Odd Fellows Hall, res 270 N Delaware.
Foster, Blackman & Co (Chapin C Foster, Hudson B Blackman, Elias D Galloway and Wilbert W Smith), mnfrs lumber, lath and shingles, 181 W 1st.
Foster Celia Miss, res 41½ N Illinois.
Foster Chapin C (C C Foster & Co and Foster Blackman & Co), res 762 N Penn.
Foster Charles B, clk, res 515 N New Jersey.
Foster Clarence M, clk, res 352 N New Jersey.
Foster C C & Co (Chapin C Foster and Marcus L Brown), Lumber, Lath and Shingles, 181 W 1st.
Foster Edward, carriage painter, res 407 Coburn.
Foster Edward, tailor, 28 Circle, res same.
Foster Frank S, deputy clk U S district court, res 270 N Delaware.
Foster George, lab, bds Globe House.
Foster George A, grocer, 200 W McCarty, res same.
Foster George M, bleacher, 27½ E Maryland, bds 322 E Market.

M. S. HUEY & SON,
FINE DOORS,
73 Pendleton Avenue.
See advertisement, page 5.

Foster George M, conductor, bds 82 S Illinois.
Foster Ida, clk, res 80 E New York.
Foster Isaac, carp, res 407 Coburn.
Foster James, blksmith, res 42 Smith.
Foster John B, yardmaster, res 3 Henry.
Foster John F, yardmaster, res 248 Bates.
Foster John R, mach, res 178 E Morris.
Foster Mary, attendant Insane Hospital.
Foster Riley, res 339 N Penn.
Foster Robert, mach, bds 179 E Morris.
Foster Robert M, Proprietor Exchange House and Restaurant, 62 N Penn, res same.
Foster Robert S, United State Marshall, Postoffic Building, res 352 N New Jersey.
Foster Roger M, clk J E Sullivan, res 43 Kentucky ave.
Foster R S & Co (Robert S Foster and Ellis Y Shartle), Commission Merchants, 68 and 70 S Delaware.
Foster Sarah T (wid Richard), res 210 N Noble.
Foster Thomas J, tailor, res 41½ N Illinois.
Foster Wallace, clk postoffice, res 691 N Tennessee.
Foster Wm, tailor, res 28 Circle.
Foster Wm A, conductor, res 85 Lord.
Fouch Hattie (wid Benjamin), res 287½ E Washington.
Foudray Adelia (wid John E), res 215 N New Jersey.
Foulds Thomas L, physician, 124 N Meridian, res same.
Foullois Henry F, packer H Lieber & Co, res 515 S New Jersey.
Fountain John (col'd), lab, bds 83 Ann.
Fountain Wm C, trav agt, res n e cor Penn and 7th.
Fournace John B, carp, res 70 Kentucky ave.
Foust, see also Faust.
Foust Charles J, clk, res 38 Lockerbie.
Foust Eliza J (wid Daniel), res 333 N New Jersey.
Foust Frank, lab, res rear 437 Virginia ave.
Fout Frederick, wheelmkr, bds 50 N East.
Foutz Judah, wks Irvington.
Fowler Alden S, express messenger, res 39½ E Washington.
Fowler Anna B (widow Benjamin), res 246½ E Washington.
Fowler A S Mrs, hair goods, 39½ E Washington, res same.
Fowler Ellen (wid Collin), res rear 225 N Tennessee.
Fowler Frank B, bds 452 N Delaware.
Fowler Harry, Photographer 24½ E Washington, res 226 College ave. (*See adv.*)
Fowler James P, carriagemkr, res 213 Mass ave.

SHOVER & CHRISTIAN **124 East Vermont Street.** | **General Contractors,** Architects and Superintendents.

BRYCE'S BREAD AND CRACKERS, 14 and 16 East South St.

Fowler John, molder, res 518 E Ohio.
Fowler John T, molder, res 22 Sinker.
Fowler Thomas B, teamster, res 140 Fletcher ave.
Fowler Thomas C, conductor, bds Spencer House.
Fowler Thomas J, driver, res 80 Garden.
Fox, see also Fuchs.
Fox Balser, bartender, res 115 Ft Wayne ave.
Fox Casper, lab, res 189 W Maryland.
Fox Casper J, mach, res n s Clark 2 e Hill ave.
Fox Christian, engineer, res 139 Ft Wayne ave.
Fox Francis X, cigarmkr, bds Illinois House.
Fox Frank J, clk, res 929 N Meridian.
Fox George, lab, bds 113 Ft Wayne ave.
Fox George W, trav agt, res 306 N Pine.
Fox Henry, res 177 Mass ave.
Fox Henry A, foreman Woodburn-Sarven Wheel Co, res 177 Mass ave.
Fox Jacob, lab, res 340 Bellefontaine.
Fox Jacob, manager The Singer Manufacturing Co, 74 W Washington, res 929 N Meridian.
Fox Jacob, shoe fitter, 59 W Maryland, res same.
Fox Jennie, res 65 Arch.
Fox James (col'd), mach hand, res Brightwood.
Fox John, lab, res 447 S Illinois.
Fox Joseph, finisher, res 631 Madison ave.
Fox Lawrence, molder, res 406 S Tennessee.
Fox Mary (wid Nicholas), res 139 Ft Wayne ave.
Fox Nicholas, carp, res 139 Ft Wayne ave.
Fox Peter, wagonmkr, res 292 W Washington.
Fox Peter P, bartender, bds 67 N Alabama.
Fox Philip G, switchman, bds 169 S Tennessee.
Fox Sebastian, lab, bds 23 William.
Fox Thomas A, lab, res 30 Willard.
Fox Wm (col'd), lab, res 319 E North.
Fox William F, train dispatcher, bds 114 N Tennessee.
Foxall Harry, lab, res 338 Bellefontaine.
Foxlow Alois, shoemkr, 494 S Meridian, res 32 Kansas.
Foy Beatrice S, teacher public school No 14, res 90 Benton.
Foy George, painter, res 173 S East.
Foy Owen, mechanical engineer, res 90 Benton.
Foy Robert, boilermkr, res 90 Benton.
Foy Thomas, blksmith, res 90 Benton.
Fraer Frances (wid Harvey J), res rear 211 S Penn.
Fraer Harvey J, barber, bds rear 211 S Penn.
Frahne Gustave, mach, res 530 S Illinois.

EDWARD GOE & CO.
Keep the Largest Stock of
Teas, Coffee and Sugar,
Opp. Post Office.

Frailey Joseph D, conductor, res 84 E New York.
Franc John, clk, rooms 121 N Delaware.
France Lewis (col'd), lab, res 237 Central ave.
France Richard E, clk, rooms 31 W Ohio.
Francis Alexander (col'd), lab, res 330 Elizabeth.
Francis Edgar B, lab, res 25 Deloss.
Francis Edward (col'd), cook, res 3 Center.
Francis Hillman (col'd), res 85 Howard.
Francis James, real estate, res 317 N California.
Francis James B, tinner, res 25 Deloss.
Francis Lewis E (Francis & West), res 293 N California.
Francis Mamie (col'd), wks 118 St Mary.
Francis Mattie (col'd), wks 371 N Mississippi.
Francis Noah G, carp, res 508 S Illinois.
Francis Robert (col'd), lab, res 119 W 6th.
Francis Robert (col'd), lab, res n w cor 10th and Mill.
Francis & West (Lewis E Francis, Joseph L Carson and John E West), stave and heading mnfrs, 114 Blake.
Franciscian Convent, in charge of Franciscian Fathers, Rev Ferdinand Bergmyer, superior, cor Union and Palmer.
Franciscian Fathers, cor Union and Palmer.
Franck Augusta, teacher public school No 9, res 191 Park ave.
Francke Fred (Francke & Schindler), res 387 S Meridian.
Francke & Schindler (Fred Francke and Oscar C Schindler), Wholesale and Retail Hardware, Cutlery and Mechanics' Tools, 27 W Washington.
Frank Abraham H, cigar mnfr, 180 S Illinois, res 176 N East.
Frank Adam, cabinetmkr, res 26 Buchanan.
Frank Barbara, res 130 N East.
Frank Evans R, broommkr, res 240 Woodlawn ave.
Frank George H, engineer, res 25 Elm.

Agent for HALE'S HYDRAULIC ELEVATORS.
E. H. KETCHAM,
ARCHITECT,
S. A. Fletcher & Co's Bank Building. Plans, Specifications, Detail Drawings and Contracts. Domestic. Ecclesiastical and Public Buildings of all kinds. Plumbing, Steam Heating and Ventilating a Specialty.

L. Mueller, "THE TAILOR," 40 S. Illinois St.

BECKER & SON, 99 EAST WASHINGTON STREET. } **MERCHANT TAILORS**

J. GILES SMITH { Plumber! Gas Fixtures!
76 North Pennsylvania Street (west side street.) { :o: CHEAPEST AND BEST PLACE IN THE CITY.

W. Bradford,
Solicitor of American and Foreign
PATENTS
Office, Rooms 16 & 18 Hubbard Block, Cor. Washington and Meridian Sts., Indianapolis, Ind. See Advertisement under head of "Patent Solicitors" in classified list.

Frank Henry (Spiegel, Thoms & Co and H Frank & Co), res 644 N Illinois.
Frank H & Co (Henry Frank, Frederick Thoms and Augustus Spiegel), Furniture Manufacturers and Dealers, 115 and 117 E Washington
Frank John, carriage painter, bds 111 E Washington.
Frank John, waiter, bds 182 W Washington.
Frank John P, basketmkr, res 656 N West.
Frank John W, mach, res 76 N Noble.
Frank Mary, res 240 Woodlawn ave.
Frank Nathan E, cigarmkr, res 130 N East.
Frank Robert H, clk Spiegel, Thoms & Co, res 376 Union.
Frank Wm F, manager H Frank & Co, res 872 N Alabama.
Franke Caroline (wid Dedrich), res 60 Fletcher ave.
Frankeberger Henry P, commission, res 26 W McCarty.
Frankem Isaac L, stoves and tinware, 34 E Washington, res 449 N Tennessee.
Frankem Jonathan, res 249 N Illinois.
Frankenstein Kate (wid George), res 420 S Meridian.
Franklin Benjamin, clk recorder's office, res 68 Arch.
Franklin Columbus A, engineer, res 75 W 6th.
Franklin Dora (col'd), wks 694 E Market.
Franklin (Fire) Insurance Co of Indianapolis, James E Robertson President; F A W Davis Vice-President; George H Cook Secretary; s e cor Circle and Market.
Franklin George, lab, rooms 280 E Washington.
Franklin Henry (col'd), lab, res 195 W 4th.
Franklin Homer, lab, bds n e cor Japan and Lincoln lane.
Franklin James E, Lawyer, rooms 7 and 8 McDonald & Butlers block, 18½ N Penn, res 964 N Tennessee.
Franklin John, lab, res 339 W Maryland.

EDGAR J. HODGSON,
Architect and Superintendent,
Rooms 14—25, 37 West Washington St.,
"Telephone." INDIANAPOLIS, IND.

Franklin John (col'd), lab, res 682 N Mississippi.
Franklin John, lab, res 87 Maple.
Franklin Lafayette, (col'd), lab, res 104 Howard.
Franklin Lillie, wks 87 Maple.
Franklin Moses (col'd), lab, res 227 W 3d.
Franklin Philip (col'd), Plumber, 96 Ft Wayne ave, res 342 W 1st.
Franklin Priscilla (col'd, wid Urias), res 3 Orchard ave.
Franklin Rolla, jointer, bds n e cor Japan and Lincoln lane.
Franklin Scott (col'd), plumber, res 225 Fayette.
Franklin Thomas E (col'd), porter, res 260 W 6th.
Franklin Wm, bill poster, res n e cor Washington and West.
Franklin Wm (col'd), whitewasher, res 60 W Market.
Franklin Wm H (col'd), lab, res s s 8th 1 w of Canal.
Franklin Wm M, supreme court commissioner, res Spencer, Ind.
Franklin Wm T, carp, res 224 Howard.
Frankmoelle Gertrude, millinery, 28 S Illinois, res 397 S Alabama.
Frantz Jacob, blksmith, res 169 Clinton.
Frantzreb John C, carp, bds 444 S East.
Frantzreb Willhelm C, lab, bds 444 S East.
Franz Emma, res 53 Alvord.
Franz George L, cigarmkr, res 51 Alvord.
Franz John, lab, res 106 Nebraska.
Franz John P, cigarmkr, res 53 Alvord.
Franz Margaret (wid John P), res 53 Alvord.
Franz Wm, cigarmkr, res 55 Alvord.
Franzmann Amelia (wid Adam), res 68 N Liberty.
Frary Calvin, printer, res 136 S East.
Frary Harry (col'd), lab, res 12 Quince.
Frary John C, printer, res 136 S East.
Fraser, see also Frazier.
Fraser Bros & Colborn (Selby P Fraser, S Dwight Fraser and Abram R Colborn), Lumber, Lath and Shingles, 41 Michigan ave.
Fraser Charles (col'd), lab, res 191 Maple.
Fraser Henry S, Agent C I St L & C Ry and Continental Fast Freight Line, 17 Chamber of Commerce, bds The Denison.
Fraser Selby P (Fraser Bros and Colborn), res 732 E Washington.
Fraser S Dwight (Fraser Bros & Colborn), res 779 E Washington.
Fraser Wm L, res 115 English ave.
Frauer Albert, clk, res 178 Archer.
Frauer Christina (wid Emanuel), res 28 N East.
Frauer Gustav, clk, bds 28 N East.
Frauer Herman E, Druggist, 246 E Washington, res 28 N East.

P. GRAMLING & SON, { MERCHANT TAILORING AND GENTS' FURNISHING GOODS. } 35 East Washington Street.

COBURN & JONES { Dealers in LUMBER, LATH and SHINGLES.
YARD, Georgia Street, one square north-west of Union Depot.

HOOSIER SAW WORKS, W. B. BARRY, Prop'r. 132 and 134 South Pennsylvania Street.
INDIANAPOLIS, - - IND.

Frauer Rudolph, trav agt, res 277 E New York.
Frazee Anderson, student, bds Irvington.
Frazee George W, saloon, 60 Mass ave, res same.
Frazee John W, lab, res 125 Douglass.
Frazee Nettie D (wid Samuel), res 176 N Illinois.
Frazee Samuel E, res 176 N Illinois.
Frazee Theodore, res 166 N Delaware.
Frazee Theodore F, produce, res 49 Paca.
Frazer James S, trustee Franklin Life Insurance Co, office cor Illinois and Kentucky ave, bds Grand Hotel.
Frazier Erastus (col'd), waiter Grand Hotel.
Frazier George H, engineer, res 29 McKim ave.
Frazier Giles (col'd), lab, res 191 Maple.
Frazier Martha, res 502½ E Washington.
Frazier Mary K (wid John W), res 761 N Tennessee.
Frazier Nathan, lab, bds rear 497 S Meridian.
Freaney John H, plumber, res 35 Park ave.
Freaney Patrick J, clk R M S, res 35 Park ave.
Freaney Wm J, bookkeeper, res 35 Park ave.
Freaney Wm J jr, plumber, steam and gas fitter, 25 S Penn, bds Circle House.
Frear Frances (wid Harvey J), res rear 211 S Penn.
Frech Henry, saloon, 584 W Washington (W I), res same.
Fredendall Effie (wid John), res 139 Dorcas (W I).
Frederick, see also Fredericks and Friederichs.
Frederick Albert P, porter The Brunswick.
Frederick Caroline, wks 567 E Market.
Frederick John W, supt, res 421 S New Jersey.
Frederick Louis A, carp, res 197 Orange ave.
Fredericks, see also Frederick and Friederichs.
Fredericks George W, molder, res 245 Shelby.
Frederickson Carrie (wid Frederick), bds 57 Spann ave.
Free Frederick C, joiner, bds 51 Oriental.
Free George M, clk, res 415 E Georgia.
Free John W, cabinetmkr, res 64 Summit.
Freeberg, see also Freiberg.
Freeberg John, meter hand, res 329 Coburn.
Freeberg Katherina (wid Lars), bds 329 Coburn.
Freeland Jesse B, res n e cor Meridian and Raymond.
Freeland Samuel H, grocer, 260 S Alabama, res same.
Freeman Alice, teacher Deaf and Dumb Institute.
Freeman David H, watchman, res 46 Yeizer.
Freeman Edward N, brakeman, res Brightwood.
Freeman Henry C, mach, res 60 Summit.

ANESHAENSEL & STRONG,
Wholesale and Retail Dealers in
GAS FIXTURES
Plumbers', Steam and Gas Fitters' Supplies. Repairs Promptly Attended to.
93 North Pennsylvania Street,
(New-Denison Hotel Block.)

Freeman John, blksmith, res 59 S Arsenal ave.
Freeman John (col'd), lab, res 48 W North.
Freeman John M, clk, bds 117 S New Jersey.
Freeman Joseph A, molder, res 40 Athon.
Freeman Noah (col'd), lab Fletcher & Thomas, res Oak Hill.
Freeman Rowland, carp, res 66 Ruckle.
Freeman Rufus (col'd), lab, res 222 E Louisiana.
Freeman Sarah (wid James), res 426 N Mississippi.
Freeman Susan B (wid Laurens), bds 76 Bates.
Freers Louis, musician, res 274 Potomac.
Freiberg, see also Freeberg.
Freiberg Henry, driver, res 26 Yeizer.
Freiberg John (Freiberg & Fdeiler), res 36 Greer.
Freiberg & Fiedler (John Freiberg and Emil Fiedler), Saddles, Harness, Collars, Whips, etc, 12 N Delaware.
Freitag John M, carp, 268 Spring, res same.
Fremont Frederick, student, bds Irvington.
French Alice, attendant Insane Hospital.
French Annie (col'd), res 181 S Meridian.
French Calvin, teamster, res e s Rural 4 n Bee Line R R.
French Charles (col'd), lab, res 30 Peru.
French Eugene R, jeweler, res n e cor Sharpe and Michigan aves.
French George W (col'd), lab, bds 199 W Wabash.
French Henry (col'd), lab, res rear 937 N Alabama.
French James H, driver, bds 86 N East.
French Joseph C, drugs, 4 Masonic Temple, res 288 Garfield Place.
French Levi E, painter, bds 142 N Pine.
French Lewis, grocer, n e cor Sharpe and Michigan aves, res same.
French Lewis B, clk P H Fitzgerald, res n s Michigan ave e of Sharpe ave.

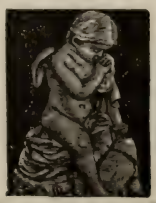
LARGEST STOCK OF GRANITE MONUMENTS IN THE STATE.
A. A. McKain
70 East Market Street.

F FERTIG PAINTER 40 W MARKET { Established 1850. "TELEPHONE."

J. B. & J. E. HENDRICKS { Wholesale and Retail Druggists!
100 East Washington Street.

CLEMENS VONNEGUT, 184 and 186 East Washington Street. { **HARDWARE AND TOOLS!** BUTCHERS' TOOLS AND MACHINERY.

CHAS. W. MEIKEL,
Wholesale and Retail Dealer in
Gas Fixtures, Lamps and Plumbing Materials,
75 N. Pennsylvania St., (east side).
OPERA HOUSE BLOCK.

French Mattie J Miss, Physician, 38 W Market, res same, office hours 8 to 10 a m, 2 to 4 p m, and 7 to 9 p m.
French Wm, brakeman, res 738 E Washington.
French Wm, miller, bds 237 Douglass.
French Wm M, sec American Reciprocity Co, res 221 E North.
Frenzel Bros (John P and Otto N Frenzel), Foreign Exchange and Steamship Agents, Merchants National Bank, Vance Block.
Frenzel Carrie P (wid John P), res 280 E Ohio.
Frenzel George F, clk, bds 280 E Ohio.
Frenzel John P, pres Merchants National Bank, res 280 E Ohio.
Frenzel Oscar F, general bookkeeper Meridian National Bank, res 280 Ohio.
Frenzel Otto N, cashier Merchants National Bank, res 565 E Market.
Frese Charles (Lauter & Frese), res 33 W South.
Frevert Gustavus, J clk, rooms 152 W Washington.
Frey, see also Fry and Frye.
Frey Adolph, notary public, 77 N Pine, res same.
Frey Barbara (wid Nicholas), res 309 N New Jersey.
Frey Benjamin, clk, res 130 Eddy.
Frey Charlotte, seamstress, res 89 Nebraska.
Frey Ephriam, peddler, res 130 Eddy.
Frey Fremont, printer, res 332 E Market.
Frey George W, ticket agt, bds 275 S Penn.
Frey John, mach, bds 80 S Mississippi.
Frick Charles, grocer, 674 N Mississippi, res same.
Frick George W, fireman, res 76 W 5th.
Frick John, res s w cor St Clair and Spring.
Frick Peter, saloon, 303 and 305 Mass ave, res 315 E St Clair.
Frick Philip, lab, bds 1 Pendleton Pike.
Frick Philip J, clk McOuat & Walker, res 9 Fletcher ave.

M. S. HUEY & SON,
Large stock of all kinds of
DOORS, SASH, BLINDS,
Lumber, Lath and Shingles,
73 Pendleton Avenue,
See advertisement, page 5.

Frank M. Dell, SEWER PIPE & CHIMNEY TOPS
27 EAST GEORGIA STREET.

Frick Philip J, foreman McOuat & Walker, res 9 Fletcher ave.
Fricker John A, grocer, 149 Shelby, res same.
Fridley Susan I (wid George), res 127 W Michigan.
Fridley Wm K, framer, res 127 W Michigan.
Friedgen Charles H, mach, res 294 W Maryland.
Friedgen Cornelius, Boot and Shoe Manufacturer and Dealer, 21 N N Penn, res 287 N Delaware.
Friedgen Wilhelmina (wid Carl), janitor public school No 5, res 256 W Pearl.
Friedgen Frederick, clk Fancy Bazar, bds 331 E Vermont.
Friederichs, see also Frederick and Fredericks.
Friederichs Caroline (wid August), res 75 W McCarty.
Friederichs Charles L, cigarmkr, res 75 W McCarty.
Friederichs Louis, grocer, 75 W McCarty, res same.
Friedle Charles, shoemkr, res 75 N Alabama.
Friedrick Charles A, tailor, bds James House.
Friend Frederick, printer, res 346 W 1st.
Friend Jacob, pressman, res 346 W 1st.
Friend John, lab, res rear 23 William.
Friend Preston, lab, bds rear 23 William.
Friend Samuel, Manufacturer of Fine Cigars, 94 E Washington, res 301 E New York.
Friend Thomas J, cook 32 Circle.
Fries Casper J, beltmkr, res rear 437 S Meridian.
Fries Herman, lab 36 W Ohio.
Fries John M, cigarmkr, bds 137 E Washington.
Fries John P, porter, res rear 437 S Meridian.
Fries Loni, wks 175 Madison ave.
Fries Martin, porter, res rear 437 S Meridian.
Fries Michael, saloon, 609 W Washington (W I), res same.
Friesdorff Frederick W, meat market, 300 N Mississippi, bds 11 S Mississippi.
Friesdorff Mary A, wks Union Depot restaurant.
Friesen Joseph, molder, bds 249 W South.
Friesner Samuel, cabinetmkr, res Harrison ave bet Baltimore ave and Peru.
Fritche Oscar F, painter, res 128 E Maryland.
Frietzsche Earnest F, clk, res 203 N Arsenal ave.
Frietzsche John U, jr, res 203 N Arsenal ave.
Frietzsche John U, homœpathic pharmacy, 99 N Delaware, res 203 N Arsenal ave.

Shover & Christian, CONTRACTORS AND BUILDERS, 124 E. VERMONT ST. (Telephone Connection.)

AT BRYCE'S BAKERY ONLY THE BEST QUALITY OF GOODS ARE MANUFACTURED.

Frincmann Amelia (wid Adam), res 68 N Liberty.
Frink Charlotte (wid Erastus O), res 431 N Mississippi.
Frink George, gasfitter, res 619 S Meridian.
Frink Hiram S, tailor, res 619 S Meridian.
Fritch Maggie, sewing machine instructress, res 82 E Market.
Fritch John W, lab, res 109 Lincoln lane.
Fritche Mary (wid Louis), res 104 John.
Fritsch August, cabinetmkr, res 155 Spring.
Fritsche Charles C, dairyman, res w s Shelby bet Minnesota and Iowa.
Fritsche Christian C (E Keller & Co), res Shelby road ½ mile s of city.
Fritsche Martin, cabinetmkr, res n e cor Excelsior and Greencastle aves.
Fritsche Reinhold, varnisher, res 139 Dougherty.
Fritsche Rudolph, dairyman, res w s Shelby bet Minnesota and Iowa.
Fritz Charles L, real estate, bds National Hotel.
Fritz George, stonemason, res 24 Japan.
Fritz Jacob, stone contractor, res 24 Japan.
Fritz Kate, attendant Insane Hospital.
Fritz Peter, saloon, 133 E Washington and 115 Ft Wayne ave, res 72 Stevens.
Frohliger Wm S, boilermkr, res 292 E Louisiana.
Froi De Veaux August A, clk John A McGaw, rooms Miller blk.
Fromhold John, meat market, 297 S Delaware, res same.
Frommholz Gertrude, teacher German, public school No 9, res 10 Union.
Frommeyer Henry, china and glassware, 24 S Meridian, res 134 N Mississippi.
Frommeyer Henry jr, bookkeeper, res 134 N Mississippi.
Froschauer Charles P, pressman, res 252 S East.
Froschauer Elizabeth (wid Casper), res 228 S New Jersey.
Frost Alfred S, clk, res 82½ Mass ave.
Frost Almira J (wid Jesse D), res 293 W Vermont.
Frost Edward R, clk, bds Enterprise Hotel.
Frost Fannie M, press feeder, res 119 W South.
Frost Sampson (col'd), lab, res 311 Indiana ave.
Fry, see also Frey.
Fry Albert (col'd), lab, res 30 W 1st.
Fry Catherine (col'd), res 177½ Indiana ave.
Fry Christian, druggist, 199 S Illinois, bds Circle House.
Fry Clarence C, tinner, 292 Mass ave, res 423 E St Clair.
Fry Dora, dressmkr, res 139 E South.
Fry Edgar, lab, res 74½ Virginia ave.
Fry Emma, wks 283 E Market.
Fry Frank O, mach, bds 356 Union.
Fry George, baker, res 648 Virginia ave.

EDWARD GOE & CO.
The Grocers,
Ship orders by freight or express to all parts of the State. Correspondence solicited.
52 N. PENNSYLVANIA ST.

Fry Julia (col'd, wid Monroe), res 226 E Merrill.
Fry Lincoln E, sawmkr, bds Circle House.
Fry Rebecca N, boarding house, 204 N Illinois.
Fry Wm H, trav agt Woodburn "Sarven Wheel" Co, res 483 Central ave.
Frybarger Minnie, clk, res 213 Broadway.
Fryberger Christina (wid Francis H), res 260 Christian ave.
Frye, see also Frey and Fry.
Frye Henry, chairmkr, 1 Fayette, res 360 Douglass.
Fuchs, see also Fox.
Fuchs David, peddler, res 9 Wood.
Fuchs Henry, peddler, res 9 Wood.
Fuchs Martin, clk, res 320 N East.
Fucks Samuel, peddler, res 9 Wood.
Fuchs Wm T, clk, res 125½ S Illinois.
Fudge Theodere P, plumber and gasfitter, res 106½ N Meridian.
Fuehring Ernest, cabinetmkr, res 71 Leota.
Fuerhing Wm, lab, res 278 N Pine.
Fuerchtenicht Albert, photographer, res 50 Elm.
Fuerchtenicht August, varnisher, res 50 Elm.
Fuerchtenicht Charles, clk, res 50 Elm.
Fuerchtenicht Doretta (wid Ernst), res 50 Elm.
Fuerst August, lab, res 587 S East.
Fuerst August, tinner, res 125 High.
Fuerst Carrie, tailoress, res 161 Union.
Fuerst Charles, grocer, 479 S New Jersey, res same.
Fuerst Charles G, clk, res 479 S New Jersey.
Fuerst Friederika, wks 274 E Georgia.
Fuerst Joseph, res 161 Union.
Fuerst Joseph F, carp, res 280 Chestnut.
Fuerst Josephine, clk, res 479 S New Jersey.
Fugate James L (Hildebrand & Fugate), 825 N Meridian.
Fuhring Frederick, st sprinkler, res e s Hermann 1 s Ohio.
Fullaway Richard H, mach, bds 84 Yandes

Agent for Hale's Hydraulic Elevators.
E. H. KETCHAM
—ARCHITECT,—
S. A. Fletcher & Co's Bank Building. Plans, Specifications, Detail Drawings and Contracts. Domestic, Ecclesiastical and Public Buildings of all kinds. Plumbing, Steam Heating and Ventilating a Specialty.

Merchant Tailor, L. Mueller, 40 S. Illinois St.

BECKER & SON { MERCHANT TAILORS!
99 EAST WASHINGTON STREET.

J. GILES SMITH, Plumber, 76 NORTH PENNSYLVANIA ST (west side street.) BEST WORKMEN.
AGENT FOR ARCHER & PANCOAST'S GAS FIXTURES. ALSO. THE GLASS WATER-CLOSET.

PATENTS
C. BRADFORD,
Solicitor of American and Foreign Patents, 16 and 18 Hubbard Block, Indianapolis, Ind. See advertisement under head of "Patent Solicitors" in classified list.

Fullaway Wm H, mach, bds 183 Greenwood.
Fullen Milton, lab, res 299 E Merrill.
Fullen Valentine, carp, res 299 E Merrill.
Fullenwider John C (Mills, Hamilton & Co), res 27 Ft Wayne ave.
Fullenwider Nellie Miss, clk, res 20 Windsor blk.
Fuller Charles H, clk 23 E Maryland, res 62½ S Delaware.
Fuller Cora (col'd), wks 126 E New York.
Fuller Joseph A, tel opr, res 312 N California.
Fuller Lorenzo D, lab, res 24 Carlos.
Fullgraff Adolph G L, musician, res 319 E Wabash.
Fulmer Charles O, mach, res 71 Pleasant.
Fulmer David P, silverplater, res 16 Deloss.
Fulmer Edward P, pressman, res 139 W New York.
Fulmer Frederick, silverplater, res 61 Hoyt ave.
Fulmer Leander A, silverplater, 115½ E Washington, and street commissioner, res 63 English ave.
Fulton Charles E, clk W St L & P Ry, res 227 Mass ave.
Fulton Frank P, bookbinder, res 214 Union.
Fulton Harmon H (Newcomb, Olsen & Co), res 388 N Illinois.
Fulton Homer, clk Am Ex Co, res 154 Union.
Fulton Jacob, carp, res Belmont.
Fulton James, clk bds New York (W I).
Fulton John B, clk, res 41 N Arsenal ave.
Fulton Margaret (wid Joseph H), res 41 N Arsenal ave.
Fulton Martha A (wid Felix M), res 214 Union.
Fulton Robert, stonecutter, res 75 Minerva.
Fulton Simpson R, tel opr, res 214 Union.
Fulton Wm B, grocer, 54 Minerva, res same.

EDGAR J. HODGSON,
Architect and Superintendent,
Rooms 14—25, 87 WEST WASHINGTON STREET, ("Telephone.") INDIANAPOLIS, IND.

Fulton Wm H, carp, 245 Mass ave, res Brookside ave 1 w of Ramsey ave.
Fultz, see also Foltz.
Fultz Hezekiah, lab, res s s Legrand ave 6 e Shelby.
Fultz James, lab, bds 72 Church.
Fultz John W, finisher, res 72 Church.
Fultz Joseph, lab, res cor Colgrove and Shelby.
Fultz Rebecca (wid Daniel), res s s Legrand ave 6 e Shelby.
Fultz Wm, baker, bds 117 W Washington.
Funk Amer J, heater, res 82 Maple.
Funk Edward, baker, res 148 W Vermont.
Funk Frank, brewer, res 443 S Delaware.
Funk George, lab Bates House.
Funke Fred H, mach hand, res 93 Coburn.
Funke Henry, lab, res 93 Coburn.
Funke Ricke, wks 184 E Morris.
Funke Sophia, wks 355 Madison ave.
Funkhouser Cornelius, cooper, res 28 Athon.
Funkhouser David, Physician, 228 N Delaware, res same.
Furgason, see also Ferguson.
Furgason Albert L, engineer Fletcher & Sharpe's blk, res 15 Fletcher ave.
Furgason Charles H, engineer, res 230 S Noble.
Furgason Frank L, bookkeeper, res 523 N Tennessee.
Furgason John A (W J Holliday & Co), res 270 N Tennessee.
Furgason Wm C, clk 59 S Meridian, res 127 W 1st.
Furnas Arthur L, mach hand, res w s Ramsey ave 2 n of Clifford ave.
Furnas John, pres Mutual Aid Association of America, vice pres American Reciprocity Co, res 42 Ramsey ave.
Furnas Leroy W, clk R M S, rooms 42 Martindale blk.
Furnas Milton R, insurance agt, res w s Ramsey ave 2 n of Clifford ave.
Furnas Robert W, Creamery, Ice Cream and Milk Depot, 54 Mass ave, res 170 E Michigan.
Furniss Wm H, teacher, res 147 W Michigan.
Furst & Bradley Manufacturing Co, David Bradley, President; J H Bradley, Secretary and Treasurer; B C Bradley, Superintendent; W B Holton, Manager Indianapolis Branch; Agricultural Implements, 177 and 179 E Washington.
Fury Julia (wid Frank), res Irvington.
Fusler August G, carp Shover & Christian, bds 83½ E Market.
Fye Martin, dairyman, National road e of city, res same.

P. GRAMLING & SON, DEALERS IN READY MADE CLOTHING AND GENTS' FURNISHING GOODS, No. 35 East Washington Street.

COBURN & JONES Planing Mill and Lumber Yard GEORGIA STREET, 1 square north-west of Union Depot

W. B. BARRY
INDIANAPOLIS.
SAW MANUFACTURER.
All Work Warranted.

G

Gabb Hannah (wid Wm), grocer, 100 S East, res same.
Gabb Wm clk, res 100 S East.
Gabel Conrad, res 197 N Noble.
Gabel David, engineer, res 187 Davidson.
Gabert Christina, wks 577 N Mississippi.
Gabert Emma, wks 489 N Illinois.
Gabert Mary (wid Frederick), res 228 Union.
Gable Lewis A, druggist, 828 N Illinois, res 789 N Delaware.
Gabriel Binney, sewing mach agt, 47 N Illinois, res 591 N Alabama.
Gackstatter Philip, lab, res 405 S Meridian.
Gadd Anna E (wid Uzal M), res 314 N Mississippi.
Gadd George W, bookkeeper, res 708 N Tennessee.
Gadden Wm C, lab, res 216 W Merrill.
Gaddy Dilcy (col'd), wks 570 N Alabama.
Gaddy John A (col'd), lab, bds 97 Hosbrook.
Gaddy Wm (col'd), barber, res 247 W Ohio.
Gaddy Wm (col'd), expressman, bds 323 E Miami.
Gaddy Wm, hostler, bds 79 Hosbrook.
Gaeth Frederick, watchman, res 521 S Illinois.
Gaeth Herman, clk, res 521 S Illinois.
Gaff, Fleischmann & Co, John W Loder supt, compressed yeast, 195 S Illinois.
Gaffga Jacob W, clk, res 46 Pleasant.
Gage Allie M Miss, teacher, res 431 Home ave.
Gage Ira, trav agt 75 S Meridian, res 545 E Market.
Gage Lyman H (Gage, Rife & Co), res 331 Home ave.
Gage, Rife & Co (Lyman H Gage, Obed C Rife, Levi J Noftzger and Aaron Stumpff), hardwood lumber, e s Alvord bet Home and Lincoln aves.
Gage Robert, lab, bds 25 Fletcher ave.
Gahl Margaret (wid John), res 36 N East.
Gahm Lena (wid John), res 326 N West.
Gahr John, cabinetmkr, res 106 Spring.
Gahrling John P, tailor, 20 S Delaware, res 125 E McCarty.
Gaines Frank (col'd), lab, rooms 349 N Alabama.
Gaines Robert, lab, res 71 Indiana ave.
Gainey John P, mach, res 184 E South.
Gakstetter Charles, tailor, res 25 Wisconsin.
Gakstetter Maie (wid Frederick), res 25 Wisconsin.
Galay Anna A Miss, res n s Naomi 2 e of Shelby.
Galay Bella Miss, res n s Naomi 2 e Shelby.
Galbraith Agnes Miss, seamstress, res 27 W Pratt.
Galbraith Arthur N, clk, res 191 N East.
Galbraith Harris H, clk, res 191 N East.

ANESHAENSEL & STRONG
Plumbing and Gas Fixtures,
We put in cast-iron sinks, well and cistern pumps, sewer pipes, water pipes, gas pipes, bath tubs, wash stands, etc. All work done in a workmanlike manner, and at a reasonable price.
93 North Pennsylvania Street,
New-Denison Hotel Block.

Galbraith Hattie E Miss, teacher public school No 8, bds 191 N East.
Galbraith Newcomb, clk 101 S Meridian, res 191 N East.
Galbraith Samuel M, baker, res 16 Indiana ave.
Gale Charles C, general supt C C C & I and I & St L R Rs, res 370 Mass ave.
Gale E S, physician, res 372 N New Jersey.
Gale Henry, janitor English's Opera House, res rear 248 W 6th.
Gale Mason B, carp Shover & Christian, bds 90 N Delaware.
Galer Susan Mrs, res 133½ Virginia ave.
Galin Daniel, lab, res rear 23 Bates.
Galiton Sarah (col'd, wid Albert), res 225 Bright.
Gall Albert, Carpets and Wall Paper, 17 and 19 W Washington, res 570 N Meridian.
Gall Annie W, wks California House.
Gall Caroline (wid Alois D), res 273 N Delaware.
Gall Charles, baker, res 307 Coburn.
Gall Edward F (Fred P Rush & Co), res 273 N Delaware.
Gall John, soldier U S Arsenal.
Gall John M, plumber, bds Enterprise Hotel.
Gall Peter J, bookkeeper J Giles Smith, bds Enterprise Hotel.
Gallagher Bessie, wks 600 N Tennessee.
Gallagher John, lab, bds Ray House.
Gallagher John, lab, res rear 95 John.
Gallagher John W, trav agt, res 4 McGill.
Gallagher Kate, wks Enterprise Hotel.
Gallagher Margaret (wid Dennis), res 248 Fletcher ave.
Gallagher Patrick, lab, res 278 S West.
Gallagher Patrick, lab, res 20 Chadwick.
Gallagher Peter, fireman, res 20 Chadwick.
Gallagher Thomas, engineer, bds 248 Fletcher ave.
Gallagher Thomas A, lab, res 20 Chadwick.
Gallagher Wm, res 166 N Delaware.
Gallahu George, attendant Insane Hospital.

No charge made for making Elegant and Artistic Designs for Monuments
—AT—
A. A. McKain's,
70 East Market Street.

House Painting, 40 W. MARKET, F. FERTIG.
"TELEPHONE."
Established 1850.

J. B. & J. E. HENDRICKS { SURGICAL INSTRUMENTS!
100 East Washington Street

CLEMENS VONNEGUT, 184 and 186 East Washington Street. | **UNDERTAKERS' SUPPLIES!** HARDWARE, LININGS. ROBES, ETC.

CHAS. W. MEIKEL'S

Gas Fixture and Lamp House!

PLUMBING, GAS FITTING, ETC.

75 N. Pennsylvania St., (east side).

OPERA HOUSE BLOCK.

Gallahue Phenix M (Brooke, Gallahue & Co), res 49 Fletcher ave.
Gallahue Warren C, trav agt, res 87 Hoyt ave.
Gallaway Samuel F, raw furs, 212 S Meridian, bds Occidental Hotel.
Gallant David, dyer and scourer, 17 Vance blk, res 86 N East.
Gallis Mary, res 61 N New Jersey.
Gallivan Catharine (wid Michael), res 148 S Noble.
Gallivan Jeremiah T, tel opr, res 176 E South.
Gallivan John, boilermkr, res 148 S Noble.
Gallivan Julia, wks Spencer House.
Gallivan Mary, wks 117 Spring.
Gallivan Matthew, wheelmkr, res 148 S Noble.
Gallivan Mortimer (O'Reardon & Gallivan), res 87½ E Washington.
Galloway Catherine Mrs, res 204 W Vermont.
Galloway Elias D (Foster, Blackman & Co), res Howell, Mich.
Galloway Geo D, lab, res 54 Columbia ave.
Galloway Gilbert L, lab, res 54 Columbia ave.
Galloway John A, painter, res 77 W 1st.
Galloway Martha (wid Alonzo P), res 80 Park ave.
Galloway Patrick, lab, bds 290 W Maryland.
Galloway Robert, fruit stand, 209 W Washington, res same.
Galloway Wm W, express messenger, bds 51 Union.
Gallup, Clark & Co (Wm P Gallup, Thomas F Clark and George Clark), grain commission, 26 S Meridian.
Gallup Edward M, clk E C Atkins & Co, rooms 58 Ross blk.
Gallup Walter L (E C Atkins & Co), res 194 E Michigan.
Gallup Wm P (Gallup, Clark & Co), vice pres Meridian National Bank, res 350 N Tennessee.

BEE HIVE PLANING MILL!

FRONT DOORS!

WHOLESALE AND RETAIL.

BOTTOM PRICES.

73 Pendleton Avenue.

See advertisement, page 5.

Galm Martin, meat market, 103 Broadway, res same.
Galm Michael, saloon, 665 Virginia ave, res same.
Galvin Albert, bds Littles Hotel.
Galvin George W, Lawyer, 60½ E Washington, res 40 N East.
Galvin Hanover Mrs, res 176 E South.
Galvin Jerry, tel opr, res 176 E South.
Galvin John, bds Circle Park Hotel.
Galvin John, bookkeeper, res 370 S Missouri.
Galvin John (col'd), lab, res 246 N Missouri.
Galvin John F, bookbinder, res 216 Huron.
Galvin Julia (wid Daniel), res 370 S Missouri.
Galvin Maggie, wks 378 N Meridian.
Galvin Maggie, wks 617 N Meridian.
Galvin Nora (wid Mathew), res 440 S West.
Galvin Patrick, lab, res 40 S West.
Gambold Belle, wks 6 Hoyt ave.
Gambold George C, clk, res 67 Madison ave.
Gambold John S, conductor, bds 260 Douglass.
Gambold Levi S, sawmill, res 260 Douglass.
Gambold Thomas E, Grocer, Flour and Feed, 214 and 216 S Meridian, res 67 Madison ave.
Gambold Wm H, brakeman, bds 260 Douglass.
Gamerdinger Charles M, blksmith, res 577 E Washington.
Gamerdinger, Jacob, varnishmkr, res 577 E Washington.
Gamerdinger Jacob jr, clk, res 577 E Washington.
Games Frank, lab, bds 182 W Washington.
Gammon Benjamin (col'd), lab, res Belmont.
Gang Joseph, bartender, res 198 N Mississippi.
Gannon Kate Miss, wks 32 Circle, rooms 43 Martindale blk.
Gannon Mary A, wks 336 Park ave.
Ganoe Wm D, mach hand, bds 726 N Tennessee.
Gans Wm, student, bds Irvington.
Gansberg Frederick, contractor, res 57 Prospect.
Gant Amanda (col'd), wks Dixon House.
Gant Jesse, insurance agt, res 192 E Morris.
Gant Joseph F, varnisher, res 192 E Morris.
Gant Mary, wks 631 N Tennessee.
Gant Wm A, finisher, res 304 Virginia ave.
Ganter Cassian, res 150 N Pine.
Ganter Daniel C, mach, res 25½ Virginia ave.
Ganter Thomas J, engineer, res 204 N Pine.
Gantley Michael, lab, res 460 S Meridian.
Gantner Anna Miss, clk, res 629 Locust.
Gantner Michael, lab, res 629 Locust.
Gapen Philip M, trav agt, res 567 N Delaware.

Frank M. Dell, FIRE BRICK AND FIRE CLAY 27 EAST GEORGIA STREET.

SHOVER & CHRISTIAN 124 East Vermont Street. | **CONTRACTORS and BUILDERS.** Special attention paid to Art and Library Furniture.

AT BRYCE'S BAKERY ONLY THE BEST QUALITY OF GOODS ARE MANUFACTURED.

Gapen Taylor, plasterer, res 252½ W Washington.
Gapstick Samuel, molder, res 41 Minerva.
Garald John, lab, bds 124 W Maryland.
Garber, see also Garver and Gerber.
Garber Frank, clk Union Depot restaurant.
Garber Wm S, Stenographer and Law Reporter, 21 E Washington, bds 448 N Meridian.
Gard Sammieretta V, boarding house, 120 N Mississippi.
Gard Wm M, res 120 N Mississippi.
Gardner Anson J, trav agt J A Closser & Co, res 76 W 2d.
Gardner Brigam, carp, res 220 Huron.
Gardner Catherine (wid Conrad), res 27 N Arsenal ave.
Gardner Charles C, clk, res 76 W 2d.
Gardner Charles J, butcher, res n s Washington 7 w Belt R R (W I).
Gardner Charles O P, paperhanger, res 341 N California.
Gardner David Y, peddler, res 88 Hillside ave.
Gardner Dillon P, painter, bds cor South and West.
Gardner Edward G, jeweler, res 304 E Market.
Gardner Frank, cooper, res 1 W Chesapeake.
Gardner Frederick, saw filer, res 12 Wisconsin.
Gardner Fred C, clk E C Atkins & Co, res 76 W 2d.
Gardner George, sandpaperer, res 247 Lincoln lane.
Gardner Gladys A, wks 76 E New York.
Gardner Henry, wheelwright, res 309 E McCarty.
Gardner James (col'd), lab, bds 39 Greenwood.
Gardner Jesse M, foreman, bds s s Maryland 3 e of Missouri.
Gardner John, butcher, res 28 Ray (W I).
Gardner John, lab, res 7 Stevens Place.
Gardner John T, jeweler, res 304 E Market.
Gardner Joseph, Practical Tinner, 41 Kentucky ave, res 118 Indiana ave.
Gardner Joseph C jr, clk, res 118 Indiana ave.
Gardner Julia, waiter Pyle House.
Gardner Major, barber, rooms 17 Iron blk.
Gardner Martha (wid Thomas), res 405 W Washington.
Gardner Mathew, carp, res 75 Kentucky ave.
Gardner Melancthon S, carp, res 180 Yandes.
Gardner Samuel B, cooper, 117 Bright, res 377 W New York.
Gardner Samuel M, clk, bds 301 N Liberty.
Gardner Sarah A Mrs, boarding house, 341 N California.
Gardner Thomas W, Manufacturing Jeweler, 20 Hubbard Block, res 304 E Market. (*See adv.*)

—EDWARD GOE & CO.—
(ESTABLISHED 1865.)
FANCY
GROCERIES,
OPP. POST OFFICE.

Gardner Warren O, lab Ray L Kinney, bds 94 N East.
Gardner Wendel, finisher, res 341 N California.
Gardner Wm H, tinner, 66 Virginia ave, res 31 Prospect.
Gardner Wm H, trav agt 56 S Penn, res 31 Prospect.
Gardner Wm S, lab, bds Belmont.
Garin John J, clk 50 S Illinois, res 124 W Maryland.
Garing Francis, watchmkr, res 83 W South.
Garinger Joseph, lab, res s s Jackson 1 w of Canal (N I).
Garitson James, clk, res 207 S Illinois.
Garitson John W, lab, res 207 S Illinois.
Garland Patrick, lab, res w s Wallace 1 n Washington (W I).
Garlinger Joshua W, carp, res 46 Ash.
Garlowski Mathias, barber, 66 Mass ave, res same.
Garner Henry, res 149 Spruce.
Garner Horatio S, foreman Wm B Burford, res 1093 N Tennessee.
Garner Joseph A, Livery, Boarding and Sale Stable, 17 Circle, res Knox, Ind.
Garnett Allen (col'd), teamster, res 112 Rhode Island.
Garnett Granville (col'd), lab, res 90 Locke.
Garnett Jesse (col'd), lab, res 90 locke.
Garnett John (col'd), lab, res 311 E St Clair.
Garnett Taylor, lab, res 119 Rhode Island.
Garr Charles W, slater Shover & Christian, res 282 Spring.
Garr David, cashier, res 26½ Virginia ave.
Garrard Henry H (Robbins & Garrard), res 115 N New Jersey.
Garratt Aaron, second hand goods, 257 E Washington, res same.
Garrett Anna B Miss, dressmkr, res 547 N Mississippi.
Garrett Benjamin D, carp, res 547 N Mississippi.
Garrett Bridget, wks St Charles Hotel.

Agent for HALE'S HYDRAULIC ELEVATORS.
E. H. KETCHAM,
ARCHITECT
S. A. Fletcher & Co's Bank Building. Plans, Specifications, Detail Drawings and Contracts. Domestic, Ecclesiastical and Public Buildings of all kinds. Plumbing, Steam Heating and Ventilating a Specialty.

L MUELLER MERCHANT TAILOR {40 S. Illinois Street.

BECKER & SON, 99 EAST WASHINGTON STREET. } MERCHANT TAILORS

J. GILES SMITH { PLUMBER, GAS and STEAM FITTER
BEST WORKMEN! LOWEST PRICES! LARGEST STOCK!
76 North Pennsylvania Street (west side street.)

P GRAMLING & SON CLOTHIERS 35 EAST WASHINGTON ST

PATENTS
C. BRADFORD,
Solicitor of American and Foreign Patents, 16 and 18 Hubbard Block, Indianapolis, Ind. See advertisement under head of "Patent Solicitors" in classified list.

Garrett Daniel, patternmkr, res 46 S Tennessee.
Garrett Ephraim (col'd), lab, res 82 Christian ave.
Garrett Frank P, plasterer, res 547 N Mississippi.
Garrett Gerrard, patternmkr, bds 40 S Tennesse.
Garrett John (col'd), lab, res 54 Rhode Island.
Garrett John M, lab, res 455 S West.
Garrett Joseph G, lab, res 37 Garden.
Garrett O H, student, bds Pyle House.
Garrett Richard, lab, res 348 S Alabama.
Garrett Thomas, varnisher, res 246½ E Washington.
Garrett Wm, brickmason, 222 N Pine, res same.
Garrish Nathaniel W, mason, res 845 N Tennessee.
Garrison David O, produce, 95 S Delaware, res 305 N Noble.
Garrison Gertrude Mrs, associate editor Review, res 212 W New York.
Garrison Wm S (Wilson & Garrison), res 524 N Mississippi.
Garrity Andrew, teamster, res 197 Bright.
Garrity James, waiter St Charles Hotel.
Garrity John, lab, res 179 W South.
Garrity Mary A, wks 3 Helen.
Garshwiler Cornelius L, bartender, rooms 13 E New York.
Garside Hannah (wid Joshua), res 378 Fletcher ave
Garver, see also Garber and Gerber.
Garver Anna, clk, bds 120 N Mississippi.
Garver Frank E, clk, res 301 N Pine.
Garver John J, physician, 32 E Ohio, res 787 N Delaware.
Garver Lizzie Miss, seamstress, res 757 N Tennessee.
Garver Mathias (M Garver & Co), res 757 N Tennessee.
Garver M & Co (Mathias Garver and Christian Dunmeyer), ice dealers, 215 S Illi.

EDGAR J. HODGSON,
ARCHITECT
AND SUPERINTENDENT,
"Telephone." Rooms 14—25, 37 W. Wash'ton St.
INDIANAPOLIS, IND.

Garver Samuel, foreman, res 29 N Noble
Garvey Annie, wks 225 N Penn.
Garvey Bridget, wks 48 W North.
Garvey Katie, wks 225 N Penn.
Garvey Michael, lab, res 288 W Maryland.
Garvin Frank (col'd), lab, res 151 E Wabash.
Garvin Hugh C, professor Butler University, res Irvington.
Garvin Nancy (col'd, wid Berry), res rear 133 W 6th.
Garvin Wm, janitor I B & W Ry, res 430 Superior.
Gary Charles J, printer, res 316 N Liberty.
Gary Wm T, trav agt Equitable Life Assurance Society, 43 Vance blk.
Gaskill Wm, lab, res rear 9 Elizabeth.
Gasper Herman, res 525 S New Jersey.
Gasper John H, carp, res 121 English ave.
Gasper Joseph L, foreman reel co No 12, res 49 Arch.
Gasper Simon, carp, res 313 N Noble.
Gass Andrew, res 132 E St Joseph.
Gass Andrew J, upholsterer, res 132 E St Joseph.
Gass George, waiter Circle House.
Gasteen Wm, cooper, res 193 Patterson.
Gaston Charles (col'd), waiter N & G Ohmer, Union Depot.
Gaston Delilah (wid Henry R), res 100 N Alabama.
Gaston Edward Y, res 84 W Maryland.
Gaston Edward Y jr, musician, res 84 W Maryland.
Gaston George B, local passenger agt P C & St L, J M & I, I & V and Vandalia Lines, res 147 N New Jersey.
Gaston John M, physician, 147 N New Jersey, res same.
Gaston Wm R, ladderman hook and ladder co No 2, res 43 Kentucky ave.
Gate City Stone Filter (The), George B Wright & Co, State Agents, 33 W Market.
Gates, see also Gatts and Goetz.
Gates Alfred B (A B Gates & Co), res 826 N Meridian.
Gates Anna Mrs (wid George N), res 293 Indiana ave.
Gates Aretus, clk, res 395 E McCarty.
Gates Austin B (Gates & Pray), res 649 E Market.
Gates Avery B, res 48 Fletcher ave.
Gates A B & Co (Alfred B Gates), Coffee and Spice Mills, 31 and 33 E Maryland.
Gates Frank L, foreman composing room Sentinel Co, rooms Halcyon blk.
Gates Harry B, trav agt 31 E Maryland, res 826 N Meridian.
Gates Herman (Smith & Gates), res 239 Fletcher ave.
Gates Henry J, res 423 N California.
Gates Jessie Miss, res 48 N East.

Coburn & Jones { Dealers in SASH, DOORS AND BLINDS.
Planing Mill, Georgia St., 1 square north-west of Union Depot.

HOOSIER SAW WORKS
W. B. BARRY, Prop'r. INDIANAPOLIS.
Call or write for Special Quotations.
132 and 134 South Pennsylvania Street.

Gates John J (Gates & Walle), res 48 N East.
Gates Joseph W, bookbinder, res 293 Indiana ave.
Gates Julia A (wid Thomas), res 423 N California.
Gates Maria (wid Charles), res 176 N Illinois.
Gates Menzo, sawyer, bds 457 W New York.
Gates Oliver, trav agt, res 395 E McCarty.
Gates Peter M, carp, bds 260 W Washington.
Gates Sylvester S, coffee roaster, res 46 Fletcher ave.
Gates Uriah, blksmith, bds Littles Hotel.
Gates Willard, dental student, res 395 E McCarty.
Gates Wm, molder, bds Ray House.
Gates Wm N, trav agt, res 826 N Meridian.
Gates & Pray (Austin B Gates and Wm Pray), Livery and Boarding Stable, 73 and 75 E Wabash, Sale Stables East Market Square.
Gates & Walle (John J Gates and Matthew Walle), Horseshoers, 38 S Penn.
Gatewood Elison, painter, res Brightwood.
Gatewood Roxy (col'd), wks 444 N Meridian.
Gatts, see also Gates and Goetz.
Gatts Daniel, policeman, res 173 S Linden.
Gatts Everett, brickmolder, res 173 S Linden.
Gaughan Alice (wid James), res 49 Sinker.
Gaughan Anthony, lab, res 268 S West.
Gaughan Honora Miss, res 86 McGinnis.
Gaughan James, lab, res 414 S Tennessee.
Gaughan James, molder, res 268 S West.
Gaughan John, lab, res 268 S West.
Gaughan Lackey, lab, res 86 McGinnis.
Gaughan Mary, wks 974 N Tennessee.
Gaughan Mary A, wks 297 N Meridian.
Gaughan Peter, lab, res Brightwood.
Gaul Amelia E Miss, clk, res 402 S West.
Gaul Edward, grain dealer, res 273 N Delaware.
Gaul Frederick W, grocer, 402 S West, res same.
Gaunt George E, augermkr, res 232 S Tennessee.
Gaunt Moses, Auger Manufacturer, 22 E South, res 232 S Tennessee.
Gausepohl Edward J, clk, res 164 S Noble.
Gausepohl Frederick, cabinetmkr, res 164 S Noble.
Gauss Caroline (wid Charles), res 65 W McCarty.
Gauss Charles, helper, res 8 Fletcher ave.
Gauss Charles A, stoves and tinware, 67 Russell ave, res 65 Russell ave.
Gauss Emil, paperhanger, bds 8 Fletcher ave.
Gauss Eugene, clk, res 178 N Noble.
Gauss Henry, clk, bds 8 Fletcher ave.
Gauss Louis, varnisher, res 8 Fletcher ave.

ANESHAENSEL & STRONG
Plumbing and Gas Fixtures,
We put in cast-iron sinks, well and cistern pumps, sewer pipes, water pipes, gas pipes, bath tubs, wash stands, etc. All work done in a workmanlike manner, and at a reasonable price.
93 North Pennsylvania Street,
New-Denison Hotel Block.

Gauss Matilda (wid Charles), res 8 Fletcher ave.
Gavin Bryan, tel opr, res 479 S Missouri.
Gavin Hannah (wid Patrick), res 193 W South.
Gavin John, engineer, res 479 S Missouri.
Gavin John, fireman, res 335 S Penn.
Gavin John F, mach, res 335 S Penn.
Gavin Michael, lab, res 193 W South.
Gavin Michael, lab, bds 300 W Maryland.
Gavin Patrick, lab, res s w cor Chadwick and Catherine.
Gavin Timothy, lab, res w s Chadwick 2 s of Catherine.
Gawrzyjelski Paul, editor Telegraph, res 322 S East.
Gay Alfred (Fall Creek Ice Co), res cor Berlin and 20th (N J).
Gay George B, lab, res Belmont.
Gay Henry E (Fall Creek Ice Co), res 294 W St Clair.
Gay Leonard, engineer, rooms 237 W Market.
Gay Lizzie (widow Louis N), res 177½ W Washington.
Gaylor Matthew, papermkr, bds Illinois House.
Gaylor Susan (wid James), res 133 Virginia ave,
Gaylord John S, clk Am Ex Co, res 123 W New York.
Gaynor Abraham J, painter, bds 35 Blake.
Gaynor Abram M, painter, res 35 Blake.
Gaynor John, cabinetmkr, res 35 Blake.
Gaynor Matthew, lab, rooms 217 S Illinois.
Gaynor Timothy J, weaver, res 35 Blake.
Gearheart Mary, wks e s Hillside ave n 12th.
Gearthtey Ellen, wks 258 S New Jersey.
Geary Michael F, yardmaster, res 898 W Washington (W I).
Gebhardt, see also Gephardt.
Gebhardt Henry, cigar mnfr, 353 E McCarty, res same.
Gebhardt George J, cabinetmkr, res 288 E Michigan.

NEW AND ORIGINAL DESIGNS IN
MONUMENTS
A. A. McKAIN,
70 East Market Street.

CALL F. FERTIG, PAINTER, BY TELEPHONE.
ESTABLISHED 1850. 40 W. MARKET.

J. B. & J. E. HENDRICKS { **PAINT BRUSHES!**
100 East Washington Street.

CLEMENS VONNEGUT 184 and 186 East Washington Street. { **CABINET HARDWARE** Upholstery Goods! Pressed Wood Ornaments!

CHAS. W. MEIKEL,
Wholesale and Retail Dealer in
Gas Fixtures, Lamps and Plumbing Materials,
75 N. Pennsylvania St., (east side).
OPERA HOUSE BLOCK.

USE FRANK M. DELL'S COAL
27 EAST GEORGIA STREET.

Gebhardt Maggie J, wks 36 S Tennessee.
Gebhardt Phillip, cigarmkr, res 283 S East.
Geblin James, bartender, res 231 E Washington.
Geckermann Louisa, wks 274 W New York.
Geckler George G, lab, res 29 Shelby.
Geckler George M, lab, res 29 Shelby.
Geddes Wm B, wks 65 S Illinois.
Geddings Andrew, lab, res 185 Meek.
Gee Randolph, lab, bds 329 N West.
Geertz John F, lab, res 69 Dorman.
Geertz John H, lab, res 69 Dorman.
Gehan Thomas, lab, bds 40 Helen.
Gehb John H, res 177 Virginia ave.
Gehb John H Mrs, corset mnfr, 177 Virginia ave, res same.
Gehbauer Mary (wid Conrad), res n s Walnut 2 w Ray (W I).
Gehl Matthew, cigarmkr, res 36 N East.
Gehring Charles C, clk, res 82 N Noble.
Gehring Conrad, janitor State Library, res 742 E Market.
Gehring Joseph T, with B F Stribling & Co, res 82 N Noble.
Gehring Ottilie Miss, clk, res 742 E Market.
Geier David, tailor, res s w cor East and McCarty.
Geier Martin, lab, res 73 Kansas.
Geiger Albert, patternmkr, res 461 S Illinois.
Geiger George W, trav agt 99 S Meridian, res 721 N Meridian.
Geiger John A, cabinetmkr, res 110 Yeizer.
Geis David (col'd), lab, bds 292 Bright.
Geis Frank J, foreman bindery Journal Co, res 265 S Penn.
Geis Jacob (Jacob Geis & Bro), res National road e of city.
Geis Jacob & Bro (Jacob Geis and John Geis), meat market, 347 E Market.
Geis John (Jacob Geis & Bro), res National road e of city.
Geis John, saloon, 74 S Delaware, res same.
Geis Joseph, brewer, res 109 Agnes.
Geis Lawrence A, lab, res 283 E Morris.

—BEE HIVE PLANING MILL—
MANTLES
Brackets, Molding,
73 Pendleton Avenue.
See advertisement, page 5.

Geisel George L, wood printer, res 239 E Morris.
Geisel Henry (H Geisel & Son), res s s Clifford ave 2 e Rural.
Geisel Henry E, carp, res 267 Davidson.
Geisel H & Son (Henry Geisel and Wm J Geisel), general store, s e cor Clifford ave and Rural.
Geisel Mary (wid George), res 236 E Morris.
Geisel Wm J (H Geisel & Son), res n e cor Waverly and Clifford aves.
Geisendorff Albert T, wool inspector, res 328 W New York.
Geisendorff Christian E (C E Geisendorff & Co), res 328 W New York.
Geisendorff C E & Co (Christian E Geisendorff and Isaac Thalman), Wool Dealers and Manufacturers of Woolen Goods, 402 W Washington.
Geisendorff Edward E, clk, bds 328 W New York.
Geisendorff George E, trav agt, res 44 N Mississippi.
Geisendorff George T, mach hand, res 128 Blake.
Geisendorff Holland E, mach, res 170 Blake.
Geisendorff Lee H, mach, res 128 Blake.
Geisendorff Lewis R, clk, res 328 W New York.
Geisendorff Lydia (wid George W), res 128 Blake.
Geist Charles, lab, res w s Meridian 2 s Belt R R.
Gelbman Adolph, peddler, bds 210 Potomac.
Gelbman Elias, peddler, bds 210 Potomac.
Geldermann Frederick H, carp, res 251 Shelby.
Gelgenlichter John, res 340 Railroad.
Gelin Charles A, mach, res 78 Benton.
Gentile Arthur, lab, bds 211 W Ohio.
Gentle James M, clk, bds 82 Michigan ave.
Gentry Charles E, book agt, res 72½ Court.
Gentry Emma V Miss (col'd), teacher public school No 23, res 641 N Mississippi.
Gentry Green, (col'd), lab 735 N Meridian.
Gentry Thomas A, engineer, res n s Walnut 6 w Ray (W I.)
Gentry Wallace W, molder, bds 17 Kentucky ave.
Gentry Zachariah M, engineer, bds n s Walnut 6 w Ray (W I).
Genung Sarah (wid Warren), res 173 W Wabash.
George Addison, carp, bds 672 S Meridian.
George Amanda M, Mrs, clairvoyant, room 15, 110 Mass ave, res same.
George Austin R, lab, res 190 W 3d.
George Belle, wks 66 N Delaware.
George Charles, cook, res 276 S Noble.
George Frank B, teamster, bds 229 E South.
George Henderson, clk H Lieber & Co, res 294 N California.
George Henry S, tel opr, bds 99 Benton.

Call **Shover & Christian.** BY TELEPHONE
Contractors and Builders,
124 E. Vermont St.

BRYCE'S BREAD AND CRACKERS, 14 and 16 East South St.

George Iva (wid James), music teacher, res 368 N Mississippi.
George James O, painter Shover & Christian, res 67 Stevens.
George Robert, grocer, 186 W 3d, res 188 W 3d.
George Sarah Mrs, res 205 Blake.
Gephardt, see also Gebhardt.
Gephardt George, driver, res 313 Mass ave.
Gephart Andrew J, teamster, res 103 Malott ave.
Gephart John O, clk, res 75 N Illinois.
Gephart J, mach, bds 20 Wyoming.
Gephart Mary (wid Henry), res 120 Spring.
Gephart Samuel, molder, res 180 S Meridian.
Ger John, cabinetmkr, res 106 Spring.
Geran Jeremiah, driver, res 72 Chadwick.
Gerard, see also Gerrard.
Gerard David W, sec Royal American Benevolent Association, 14 Vance blk, res Crawfordsville, Ind.
Gerard Elizabeth (wid Louis H), nurse, res 140 Virginia ave.
Gerard Fannie E Miss, clk, res 140 Virginia ave.
Gerard George G, grocer, 140 Virginia ave, res same.
Gerard Jacob, clk, res 453 Virginia ave.
Gerard Sarah J (wid Benjamin), res 397 Central ave.
Gerardy John H, painter, res 170 Olive.
Gerardy Nicholas, tailor, res 170 Olive.
Gerardy Peter, mach, 170 Olive.
Gerber, see also Garber and Garver.
Gerber John M, molder, res 53 Maple.
Gerber Sadie Miss, res 45½ Virginia ave.
Gerber Samuel S, policeman, res 53 Maple.
Gerber Wm T, policeman, res 53 Maple.
Gerdts John, lab, res 442 S New Jersey.
Gere Eliza A (wid Asa), res 382 N Mississippi.
Gerhardt Christian, cigarmkr, res 127 E Ohio.
Gerhardt Henry, lab, res 233 Spruce.
Gerhardt Jacob C, cigarmkr, res 227 N Liberty.
Gerhart Albert H, clk, res 310 N California.
Gerhart Charles, teamster, bds 87 N Delaware.
Gerhart Edward M, lab, res 310 N California.
Gerhart Sarah (wid Elias), res 310 N California.
Gerhart Theopholus J, peddler, res 310 N California.
Gerharz Jacob, gardener, res e s Pleasant ave 2 s Sycamore.
Gerlich Jacob, gardener, res e s Prospect 3 e Quince.
German John jr, lab, res 35 Wyoming.
German John sr, lab, res 35 Wyoming.
German Lutheran School, August Krome and Henry Kors teachers, 479 E Market.

THE PLACE
To Get the Most Goods for the
LEAST MONEY.
EDWARD GOE & CO., OPP. POST OFFICE.

German Mary Miss, milliner, res 35 Wyoming.
German Mutual Fire Insurance Company of Indiana, Adolph Seidensticker President; Lorenz Schmidt Secretary; Edward Mueller Treasurer; 29 S Delaware.
German Protestant Orphan Asylum, Henry Russe pres; Elizabeth Weisgerber matron, S State ave bet Pleasant ave and Cypress.
Germania House, Mrs Paulina Grimm, Proprietor, 200 S Meridian.
Germanus Bro, teacher St Johns School, res n w cor Coburn and Short.
Gerrard, see also Gerard.
Gerrard Charles, clk, res 52 Arch.
Gerrard John B, lab, bds 20 Lexington ave.
Gerrard Thomas J, trav agt 26 W Georgia, res 52 Arch.
Gerrold Adolph, wks 20 W Washington.
Gerrold Ignatz, baker, res 29 Meek.
Gerrone Willard B, cigarmkr, res 236 Blake.
Gerstner Anthony J, merchant tailor, 171 E Washington, res 246 Park ave.
Gerstner Christian, clk, res 246 Park ave.
Gerstner Lou R, wks 322 Lincoln ave.
Gertchen Lizzie, wks 496 E Market.
Gessert Barbara (wid Frederick), res 237 N Liberty.
Gessert Frederick, wagonmkr, res 237 N Liberty.
Gethhart Emma, wks 69 Summit.
Getlinger Phillip, varnisher, res 447 E Ohio.
Gettier Edward, molder, bds Ray House.
Gettier Edward W, molder, bds Ray House.
Geyer Samuel, carp, res 600 Peru.
Geyer Wm, mach hand, res 600 Peru.
Gibbens Ellis, broommkr, bds Roosevelt House.
Gibbons Andrew J, engineer, res 36 Yandes.
Gibbons James, grocer, 241 W McCarty, res same.
Gibbs Charles (col'd), cooper, bds 65 Columbia.

Agent for HALE'S HYDRAULIC ELEVATORS.
E. H. KETCHAM,
ARCHITECT,
S. A. Fletcher & Co's Bank Building. Plans, Specifications, Detail Drawings and Contracts. Domestic. Ecclesiastical and Public Buildings of all kinds. Plumbing, Steam Heating and Ventilating a Specialty.

Merchant Tailor, L. Mueller, 40 S. Illinois St.

BECKER & SON { MERCHANT TAILORS!
99 EAST WASHINGTON STREET.

J. GILES SMITH, Plumber, 76 NORTH PENNSYLVANIA ST., (west side street.) BEST WORKMEN.
AGENT FOR ARCHER & PANCOAST'S GAS FIXTURES. ALSO, THE GLASS WATER-CLOSET.

P. GRAMLING & SON CLOTHIERS 35 EAST WASHINGTON ST

C. Bradford,
Solicitor of American and Foreign
PATENTS
Office, Rooms 16 & 18 Hubbard Block, Cor. Washington and Meridian Sts., Indianapolis, Ind. See advertisement under head of "Patent Solicitors" in classified list.

Gibbs Charles (col'd), lab, res 78 Plum.
Gibbs James (col'd), lab, res 214 W New York.
Gibbs James (col'd), waiter Grand Hotel.
Gibbs Marcus B (col'd), barber, 129 W Washington, res same.
Gibbs Otto (col'd), barber, res 65 Columbia.
Gibbs Sarah, wks 17 Greer.
Gibbs Wm, baker, res 79 E Ohio.
Giberson Lewis W, cooper, res 430 W Washington.
Giblin David, lab, res 146 S Noble.
Giblin John P, lab, 199 Meek.
Gibs Max, notions, 197 S Illinois, res same.
Gibson Amos C, coppersmith, res 312 E North.
Gibson Annie, wks 641 N Illinois.
Gibson Aurelius H (Gibson & Co), res Madison, Ind.
Gibson David (Gibson & Co), pres Lacroix Middlings Purifier Co, res 240 N Tennessee.
Gibson Ella, res 36 Fayette.
Gibson Frederick, cook, res 142 Indiana ave.
Gibson Jacob (col'd), janitor, rooms 60 W Market.
Gibson James, clk John A Lyons, res 36 Fayette.
Gibson James, cooper, res 450 S Tennessee.
Gibson James, printer, res 36 Fayette.
Gibson John (col'd), teamster, res 98 Maxwell.
Gibson John, lab, res 296 E Washington.
Gibson John H, res 353 N Illinois.
Gibson John R, bookkeeper, res 50 Fletcher ave.
Gibson John W, carp, res 31 Peru ave.
Gibson Louis H, supt, bds 305 Indiana ave.
Gibson Nelson E, lab, bds 135 Agnes.
Gibson Newton J, carp, res 16½ Malott ave.
Gibson Samuel D, carp, bds Littles Hotel.
Gibson Thomas M (Gibson & Co), res 284 N Tennessee.
Gibson Wm (col'd), lab 876 N Tennessee.
Gibson Wm, lab, res Brightwood.

EDGAR J. HODGSON,
Architect and Superintendent,
Rooms 14—25, 37 West Washington St.,
"Telephone." INDIANAPOLIS, IND.

Gibson Wm S, livery, res 325 E Ohio.
Gibson & Co (David, Thomas M and Aurelius H Gibson), Flour Mills, 352 W Washington.
Gideon Isaac, lab, bds e s of Helen 4 s of Chesapeake.
Gideon Wm, lab, res 69 S California.
Gieseking Christian, carp, res 23 Short.
Gieseking Gottlieb, saloon, Kentucky ave (W I), res same.
Gieseking Henry, lab, res 513 E Georgia.
Gieseking Henry, lab, res 361 S West.
Gieseking Henry C, lab, res 361 S West.
Gieseking Wm F, lab, res 26 Bismarck.
Giesler Conrad, wks 505 N Delaware.
Gieser Frederick, lab, res 48 E South.
Giezendanner Henry, lab, res 319 N Noble.
Giezendanner John, baker, res 148 W Vermont.
Giezendanner Joseph, wood yard, 319 N Noble, res same.
Giezendanner Nicholas, baker, res 148 W Vermont.
Giezendanner Rudolph, baker, res 148 W Vermont.
Giezendanner Wm, baker and dry goods, 148 and 150 W Vermont, res same.
Giffin Dora Miss res 14 N Mississippi.
Giguette George M, carp, res 165 Fort Wayne ave.
Gilbert Caleb (col'd), lab, res 133 S New New Jersey.
Gilbert Charles H, res 305 Indiana ave.
Gilbert Charles O, clk, res 277 Fletcher ave.
Gilbert Charles R, blksmith, 353 W Washington, res n e cor Spruce and Orange.
Gilbert Edward, Fire Insurance and Rental Agent, 32 Circle, res 305 Indiana ave.
Gilbert Henry N, foreman, res 176 Union.
Gilbert Henry P, clk 101 S Meridian, res 183 St Mary.
Gilbert Jacob, shoemker, res 40 S Liberty.
Gilbert John (col'd), lab, res 239 Spruce.
Gilbert John, cook Occidental Hotel.
Gilbert Joseph (col'd), lab, res 29 Biddle.
Gilbert Oliver S, trav agt D H Baldwin & Co, 64 and 66 N Penn.
Gilbert Robert, carp, res 652 Broadway.
Gilbert Samuel (col'd), lab, res 239 Spruce.
Gilbert Samuel (col'd), lab, bds 69 S Mississippi.
Gilbert Wm M, switchman, res 113 Harrison.
Gilbreath John S, horse dealer, res 130 Christian ave.
Gilby John, carp, res 35 Minerva.
Gilchrist Lascelle G (col'd), barber, res 218 W 2d.
Gilcrest Frank M, student, bds Irvington.
Gilderman Frederick, butcher, res Shelby road s of city.
Gile Albert, cooper, res 173 E Louisiana.

COBURN & JONES Wholesale Dealers in LUMBER, LATH and SHINGLES.
Yards at Indianapolis and Michigan City.

HOOSIER SAW WORKS
INDIANAPOLIS, - - IND.
W. B. BARRY, Prop'r.
Quality and adjustment warranted unequaled.

Gilerman Benjamin E, cabinetmkr, bds 123 Eddy.
Gilham Mary A (wid Talbot), res 489 S Tennessee.
Gilhuly James, lab, res Haughsville.
Gilkey Oliver B, carp, 561 Virginia ave, res 19 Pleasant.
Gilkey Wm, lab, res 151 Deloss.
Gilkison Melville A, news stand, 311 E Washington, res 127 Meek.
Gilkison Mollie Z, teacher public school No 7, res 127 Meek.
Gilkison Wm F, printer, res 127 Meek.
Gill Benjamin, lab, res 512 S New Jersey.
Gill Bridget (wid Patrick), grocer, 315 W Washington, res same.
Gill Dennis G, conductor, res 242 College ave.
Gill Edward M, trav agt A Kiefer, bds Spencer House.
Gill Eleazer, tel opr, res 176 Elm.
Gill Eugene G, stavecutter, res Belmont.
Gill Grant B, mach, res 433 Madison ave.
Gill John, cigars, s w cor Alabama and Market, res 512 S New Jersey.
Gill John, physician, 512 S New Jersey, res same.
Gill Josephine, midwife, 512 S New Jersey, res same.
Gill Louis C, carriagemkr, res 176 Elm.
Gill Wm, mach, res 433 Madison ave.
Gill Wm H, bricklayer, res 433 Madison ave.
Gill Wm H, sawmkr, res 512 S New Jersey.
Gilland David, boxfinisher, res 523 E Ohio.
Gillaspy James E, carp, res 2 Dillon.
Gillaspy Maggie (wid Cornelius), res 120 Clifford ave.
Gilleland Charles H, plasterer, res 298½ E Washington.
Gilleland James W, plasterer, bds 298½ E Washington.
Gilles Rose A, wks 100 Central ave.
Gillespie Charles C, clk, bds 35 Indiana ave.
Gillespie Jane (wid James), res 293 N Mississippi.
Gillespie Samuel, insurance agt, 32 Circle, res 155 Bellefontaine.
Gillespie Wm J (Wm J Gillespie & Co and Brice P Brown & Co), res 593 N Penn.
Gillespie Wm J & Co (Wm J Gillespie and Douglass Maguire), Grain Brokers, Room, 7 24½ E Washington.
Gillet Arthur, bookkeeper Bennett, Moore & Co, res 222 Randolph.
Gillet Harriett N (wid Horace), res 222 Randolph.
Gillett Augustus B (Gillett & Jenison), room 13 Stewart Place.
Gillett Henry R, trav agt, res 282 W Michigan.
Gillett James L, clk, rooms Stewart Place.
Gillett Samuel T Rev, elder, res 138 Mass ave.

ANESHAENSEL & STRONG,
Wholesale and Retail Dealers in
GAS FIXTURES
Plumbers', Steam and Gas Fitters' Supplies. Repairs Promptly Attended to.
93 North Pennsylvania Street,
(New-Denison Hotel Block.)

Gillett & Jenison (Augustus B Gillett and George M Jenison), jewelers, 15 S Meridian.
Gillette Arthur J (C H Gillette & Co), res 300 E St Clair.
Gillette Charles H (C H Gillette & Co), res 45 Broadway.
Gillette C H & Co (Charles H, Edward A, Edward L and Arthur J Gillette), bentwood mnfrs, cor Gatling and Belt R R.
Gillette Edward A (C H Gillette & Co), res Boston, Mass.
Gillette Oscar S, bentwood mnfr, Brightwood, res 282 Central ave.
Gillette Walter H, supt, res 321 Park ave.
Gilliam John, trav agt, res 205 W 1st.
Gilliland David, cabinetmkr, res 523 E Ohio.
Gilliland David C, clk, res 305 S Penn.
Gilliland Ezra T, manager, res 101 N New Jersey.
Gilliland James F (The Gilliland Private Line Telephone Co), res 240 E Market.
Gilliland Joseph, trav agt, res 305 S Penn.
Gilliland Joseph O, mach hand, res 305 S Penn.
Gilliland J Frank, spoke inspector, res 344 S Alabama.
Gilliland Private Line Telephone Co (The), (James F Gilliland and Daniel E Stone), terminns Mass ave.
Gilliss Jerome R, res 78 W Georgia.
Gillivan Michael, lab, res s s Plum 1 w I B & W R R (W I).
Gillman Jerome A, conductor, res 526 S Meridian.
Gillman Mary (wid John W), res 213 W Merrill.
Gillmer Frederick, wheel rimmer, res 25 Coburn.
Gilman Charles H, printer, res 212 E Market.
Gilmartin John, clk, res 31 Sinker.
Gilmartin Susan, attendant Insane Hospital.

No trouble to price work and show designs for
MONUMENTS
—AT—
A. A. McKAIN'S,
70 East Market Street.

F FERTIG PAINTER 40 W MARKET Established 1850. "TELEPHONE."

J. B. & J. E. HENDRICKS, DRUGS
100 EAST WASHINGTON STREET.

CLEMENS VONNEGUT
184 and 186 East Washington Street.

Foundry & Machinists' Supplies.
Tanite Emery Wheels and Grinding Machinery.

CHAS. W. MEIKEL,
Wholesale and Retail Dealer in
Gas Fixtures, Lamps and Plumbing Materials,
75 N. Pennsylvania St., (east side).
OPERA HOUSE BLOCK.

Gilmore Charles T (Gilmore & Whallen), res 26 N Mississippi.
Gilmore Elizabeth W, res 174 W Ohio.
Gilmore Lillian Miss, teacher public school No 15, res 174 W Ohio.
Gilmore Mary A, bookkeeper M S Huey & Son, res 174 W Ohio.
Gilmore Thomas, ornamental plasterer, rear 179 E New York, res 94 N Mississippi.
Gilmore Thomas H, press feeder, res 23 Helen.
Gilmore & Whallen (Charles T Gilmore and James P Whallen), Proprietors Gilmore's Zoo, 12 and 14 N Mississippi.
Gilpin Job B, lab, res 237 Buchanan.
Gilson Mary, wks 442 N Penn.
Gimbel Agnes (wid Martin), res 355 S East.
Gimbel Frank B, harnessmkr, res 355 S East.
Gimbel George, lab, bds 352 Virginia ave.
Gimbel George M, res 355 S East.
Gimbel Henry K, porter, res 15 Stevens.
Gimbel Martin, lab, bds 352 Virginia ave.
Gimbel Michael, res 355 S East.
Gimmer Conrad, res 293 E Wabash.
Ging Wm, physician, 42½ Mass ave, res same.
Ginger India M, res 27 Deloss.
Ginkel Frederick, porter, res 5 Hendricks.
Ginkel George, lab, res 5 Hendricks.
Ginnsz Emil H, music teacher, n e cor Georgia and Tennessee, res same.
Ginz Michael, saloon, 185 E Washington, res same.
Gipe Lincoln, fireman, bds 328 E Georgia.
Gipe Warren T, blksmith, bds 328 E Georgia.
Gipe Wm, engineer, res 20 S Pine.
Gipson George (col'd), lab, bds 289 Bright.
Gipson John (col'd), lab, res 289 Bright.
Gipson Thomas W, watchman, res Haughsville.
Gird John, molder, res 566 W North.
Girton Charles, saloon and livery, 187 Indiana ave, res 45 Fayette.

M. S. HUEY & SON,
DOORS, SASH and BLINDS!
73 Pendleton Avenue.
FIRST-CLASS WORK.
See advertisement, page 5.

Frank M. Dell, SEWER PIPE & CHIMNEY TOPS
27 EAST GEORGIA STREET.

Girton Frank, hackman, res 31 W Georgia.
Gisler Frank, Saloon, 125 E Washington, res same.
Gisler George H, shoemaker, 20 S Illinois, res 57 E South.
Gisler John, carp, res 114 Greer.
Gist Sarah (col'd), wks 522 N West.
Githens Alonzo, res 82 Benton.
Githens Annie (wid John C), res rear 652 W Washington (W I).
Githens Charles O, lab, bds 167 Douglass.
Githens Charles O, switchman, res 230 S West.
Githens Henry T, lab, res 499 S Illinois.
Githens James V C, lab, res 499 S Illinois.
Githens Jesse, res 465 Park ave.
Githens Melvin, lab, res rear 652 W Washington (W I).
Given Alexander B (Landers & Co), res Frankfort, Ind.
Given Anna Mrs, cook Pyle House.
Given George W, foreman, res 32 Oriental.
Given John A, Creamery, 32 Indiana ave, res 501 N West.
Givens Alexander R, carp, res Brightwood.
Givens Frank (col'd), lab, res 207 W 2d.
Givens Robert (col'd), res rear 1 Willard.
Glaab Edward J, cigarmkr, res 200 Huron.
Glaab George, lab, res 59 Wisconsin.
Glaab John A, wagonmkr, res 200 Huron.
Glaab Michael, res 59 Wisconsin.
Glaab Michael jr, fireman, res 59 Wisconsin.
Gladden Alfred H (Gladden, Cope & Hunt), res 702 N Tennessee.
Gladden Charles S, clk, res 702 N Tennessee.
Gladden, Cope & Hunt (A H Gladden, J Cope, and C N Hunt), hard wood lumber, n w cor 5th and Lafayette R R.
Gladden James T, attendant Insane Hospital.
Gladden John F, millwright, res 530 S West.
Gladden Otis W, clk, res 702 N Tennessee.
Gladden Wm C, lab, res 216 W Merrill.
Gladding Benjamin H, clk I B & W Ry, res 66 Ash.
Gladding Earl B, cashier, res 66 Ash.
Gladding George H, clk, bds Enterprise Hotel.
Gladding George W, clk Roots & Co, res 66 Ash.
Gladding N Augustus, bookkeeper, res 66 Ash.
Glaescher Frederick, tailor, res 484 S New Jersey.
Glann John, lab, res 310 Douglass.
Glann Michael, expressman, res 310 Douglass.
Glass Christopher C, justice of the peace, 84 Court, res 621 Virginia ave.
Glass Elizabeth (wid Henry), res 76 Ray (W I).

SHOVER & CHRISTIAN House, Sign and Ornamental **PAINTERS**
124 EAST VERMONT STREET.

BRYCE'S BREAD AND CRACKERS, 14 and 16 East South St.

Glass Frank L, Constable, 48 N Delaware, res 610 Virginia ave.
Glassburn David W, janitor public school No 22, res 400 Chestnut.
Glasscock Charles W, carp, res 16 Shelby.
Glassey James C, waiter, res 239 Woodlawn ave.
Glassmire David G, mach, bds 137 S Illinois.
Glasson Carrie, wks 629 N Illinois.
Glattfelder Henry, blksmith, 353 Madison ave, res 91 Coburn.
Glauber Barbara (wid Nicholas), res 89 Wilson.
Glauber Conrad L, lab, res 75 Wilson.
Glauber John A, lab, res 89 Wilson.
Glaus Mary E, attendant Insane Hospital.
Glaus Peter C B, attendant Insane Hospital.
Glauson Lottie A Mrs, dressmkr, res 138 N New Jersey.
Glaven Edward, lab, res 360 S Delaware.
Glaven John, lab, res 396 S Delaware.
Glaven Mary, wks Spencer House.
Glaze Thomas, lab, bds 233 W Washington.
Glazier Charles C, bookkeeper, res 288 E Market.
Glazier Fannie (wid Daniel), res 185 S New Jersey.
Glazier Frank H, engineer, res 557 N Mississippi.
Glazier Harry S, pressman, res 557 N Mississippi.
Glazier John T, jailor county jail, res same.
Glazier Lewis A, engineer, res 557 N Mississippi.
Glazier Peter F, policeman, res 27 S Alabama.
Glazier Strawder G, hoseman, res 156 Huron.
Glazier Ulysses S, engineer, res 557 N Mississippi.
Gleaner (The), Andrews & Moore, publishers, 3 Miller blk.
Gleason Edward, lab, res 432 S Missouri.
Gleason E W (J E Griggs & Co), res Cleveland, O.
Gleason John, janitor Bank of Commerce, res same.
Gleason Major K, baker, 125 W 3d, res same.
Gleason Mary (wid John), res 36 Mayhew.
Gleason Mary, wks 677 N Illinois.
Gleason Thomas, lab, res 432 S Missouri.
Glenn Amanda (wid John), res 252½ Mass ave.
Glenn Anna (wid James), res 182 Deloss.
Glenn Annie (wid James), res 56 Bates.
Glenn Charles J, molder, res 287 Mass ave.
Glenn Ella, attendant Insane Hospital.
Glenn Ellen, wks 84 E Ohio.
Glenn Emaline (col'd), wks 17 Kentucky ave.
Glenn Evaline (col'd, wid Liberty), res 14 Quince.

EDWARD GOE & CO.
Roasters of Fine Coffee.
COFFEE ALWAYS FRESH.
52 North Pennsylvania Street.

Glenn George W, driver Engine Co No 3, res 365 Virginia ave.
Glenn James, lab, res 56 Bates.
Glenn James (col'd), lab, res 141 S New Jersey.
Glenn John C, molder, res 252½ Mass ave.
Glenn Mary, seamstress, res 55 E McCarty.
Glenn Wm, supt Indiana Institution for Educating the Deaf and Dumb.
Glick Adolph, dry goods, 211 W Washington, res same,
Glick Elias, notion store, res 336 E Market.
Glick Henry, peddler, res 210 Potomac.
Glick Herman (H Glick & Co), res 71 Norwood.
Glick H & Co (Herman Glick and Adolph Schwartz), millinery and notions, 45 W Washington and 68 S Meridian.
Glick Martin, dry goods, 174 W Washington, res same.
Glickert John, shoemkr, res 306 S West.
Glime George, blksmith, res 204 W Maryland.
Globe Publishing Co, H R Allen, pres; S M Shepard, vice-pres; J A Minturn, sec and treas; 26 and 27 Wright blk.
Globe Tailoring Co, T M Stuart, Manager, 33 and 35 S Illinois.
Glode Frederick, lab, res Woodside addition e of city.
Glossbrenner Wm J, clk R M S, res 65 Huron.
Glover John A, general baggage agt I B & W Ry, bds 417 N Penn.
Glover Wm (col'd), lab, res 126 Columbia.
Gluck Annie (wid Patrick), res 505 N Illinois.
Gluck Mary, wks Grand Hotel.
Glue Charles G, steamfitter 75 S Penn.
Glunk Frank, stonecutter, bds 23 Kentucky ave.
Glynn Ann (wid Michael), res 55 E McCarty.
Glynn Ellen, clk, bds 132 N Tennessee.
Glynn Michael, lab, res 55 E McCarty.

Agent for Hale's Hydraulic Elevators.
E. H. KETCHAM,
ARCHITECT
S. A. Fletcher & Co's Bank Building. Plans, Specifications, Detail Drawings and Contracts. Domestic, Ecclesiastical and Public Buildings of all kinds. Plumbing, Steam Heating and Ventilating a Specialty.

FOR A FASHIONABLE SUIT OF CLOTHES GO TO L. Mueller, 40 SOUTH ILLINOIS ST.

BECKER & SON, 99 EAST WASHINGTON STREET. } MERCHANT TAILORS

J. GILES SMITH { Plumber! Gas Fixtures!
76 North Pennsylvania Street (west side street.) CHEAPEST AND BEST PLACE IN THE CITY.

PATENTS
C. BRADFORD,
Solicitor of American and Foreign Patents, 16 and 18 Hubbard Block, Indianapolis, Ind. See advertisement under head of "Patent Solicitors" in classified list.

Gobble Sarah, wks 454 E Michigan.
Goble, see also Goebel.
Goble Wm W, brakeman, res 90 Spann ave.
Godby Nellie Mrs, res 78 W Market.
Goddard Bros (Samuel and Thomas Goddard), Dealers in Cut Stone, cor Kentucky ave and Missouri.
Goddard Commodore B, merchant police, res 123 Meek.
Goddard James, lab, bds 99 Camp.
Goddard Mary (wid Samuel sr), res 100 S Mississippi.
Goddard Maud A Miss, res 123 Meek.
Goddard Samuel (Goddard Bros), res 100 S Mississippi.
Goddard Sarah (wid Wm), res 349½ S Meridian.
Goddard Thomas (Goddard Bros), res 100 S Mississippi.
Gode August, lab, res 423 E Georgia.
Godfrey James, collector, res 71½ N Illinois.
Godley Patrick, lab, res 229 Fayette.
Godman Solomon H, vice pres Indianapolis Bridge Co, res 556 N Illinois.
Godown John M, sec Board State House Commissioners, res 416 N Penn.
Godown Johnson, res 416 N Penn.
Goe Edward (Edward Goe & Co), res Roosevelt House.
Goe Edward & Co (Edward and H N Goe), Roasters of Fine Coffees and Dealers in Fancy Groceries, 52 N Penn, opp Postoffice. (*See adv.*)
Goe Hezekiah M, bookkeeper, res 519 N Alabama.
Goe Hezekiah N (Edward Goe & Co), grocer, 527 N Illinois and 2 and 4 Central ave, res 519 N Alabama.
Goe Robert M, clk, res 711 N Tennessee.
Goe Sarah J (wid John C), res 711 N Illinois.
Goebel, see also Goble.
Goebel Adolph W, boxmkr, res 158 Union.
Goebel Christian, brewer, res 226 Coburn.
Goebel Emanuel M, tinner, res 432 N East.

EDGAR J. HODGSON,
Architect and Superintendent,
Rooms 14—25, 37 WEST WASHINGTON STREET,
("Telephone.") INDIANAPOLIS, IND.

Goebel Jacob, tinner, res 432 N East.
Goebel John G, cabinetmkr, res 517 S Meridian.
Goebel Lena, wks 783 N Alabama.
Goebel Louis P, bookkeeper 111 S Meridian, res 55 Park ave.
Goebler Adam, tailor, res 185 Harrison.
Goebler John, lab, bds 185 Harrison.
Goebler Wm, blksmith, res 185 Harrison.
Goebler Wm, Proprietor Central Dye House, 9 Circle, res e s Wolcott n of Washinton. (*See adv.*)
Goedker Rudolph, tailor, res 116 Archer.
Goeller Lillie Miss, res 496 E Market.
Goens Henry (col'd), barber, res 84 W South.
Goepper Frederick, mach, res 573 N Meridian.
Goepper Susan (wid Frederick), res 573 N Meridian.
Goetz, see also Gates and Gatts.
Goetz Charles A, bartender, res 224 W Maryland.
Goetz Henry, lab, res 396½ S Illinois.
Goetz John, saloon, 298 N West, res same.
Goetz Louis, collector Walter Rivers, res 224 W Maryland.
Goetz Michael, lab, res 265½ Mass ave.
Goff, see also Gough.
Goff Eliza E, res 213 N West.
Goff Frank A, painter, bds 138 E St Clair.
Goff Madison A, cooper, res 354 Virginia ave.
Gogen James, printer, res 558 Virginia ave.
Gogen Richard, res n s 7th 2 e of Lenox.
Goggin Michael, lab, res 530 S East.
Goheen Frank H, mach hand, room 82½ N Pennsylvania.
Goheen George S, millwright, res Brightwood.
Goheen Samuel G, mach, res Brightwood.
Gohens George (col'd), barber, bds 247 W Ohio.
Gohens James (col'd), barber, bds 247 W Ohio.
Gohens Mansen (col'd), lab, bds 247 W Ohio.
Gohens Simon (col'd), lab, res 247 W Ohio.
Goins Elizabeth (wid Joseph), res 274 Railroad.
Goins Henry (col'd), barber, res 84 W South.
Goins J Frank (col'd), painter, res rear 376 N Illinois.
Goins Thomas, (col'd), lab, res 16 Columbia.
Gold Abraham (col'd), lab, bds 271 W North.
Gold Frederick, blksmith, res 127 Spring.
Gold Samuel N (S N Gold & Co), res 152 Broadway.
Gold S N & Co (Samuel N Gold), Fruit and Produce Commission Merchants, 76 and 78 E Maryland.
Goldback Charles, lab, bds 230 Bellefontaine.
Goldberg Bennett, peddler, res 52 Maple.

P. GRAMLING & SON, { MERCHANT TAILORING AND GENTS' FURNISHING GOODS. } 35 East Washington Street.

COBURN & JONES { Dealers in LUMBER, LATH and SHINGLES.
YARD, Georgia Street, one square north-west of Union Depot.

HOOSIER SAW WORKS! INDIANAPOLIS, - - IND. All kinds of Saws Manufactured and Repaired.

Goldberg Joseph, junk dealer, res 320 Railroad.
Golden Cordelia (wid Wm), res 75 Summit.
Golden Dennis, lab, res 289 S East.
Golden Doc, janitor, res rear 180 N Illinois.
Golden Ella Miss, clk, res 458 E Michigan.
Golden Michael, shoemkr, 349 E Washington, res 458 E Michigan.
Golder Alonzo H, sergeant U S A, res 27½ Virginia ave.
Golder Augustus, lab, res 53½ Russell ave.
Golder Sarah E, dressmkr, res 220½ S Meridian.
Golding Charles, huckster, res 382 S West.
Golding Charles W, produce, res w s Meridian 1 n of 22d.
Golding James E, blksmith, res w s Meridian 1 n of 22d.
Golding Jennie (wid Andrew), res 374 W North.
Goldkraber Henry, peddler, bds 208 Potomac.
Goldman Jacob, peddler, res 277 S Delaware.
Goldsberry Georgia (wid Bayliss), res 683 N Illinois.
Goldsberry Samuel S, watchmkr Bingham, Walk & Mayhew, res 259 Virginia ave.
Goldsmith Meinhardt, lab, res 268 S Delaware.
Goldsmith Simon, clk, res 193½ S Illinois.
Goldstin Edward C, engineer, res 89 Drake (W I).
Goldsworthy Robert L, barber, rooms 126 Duncan.
Goldthwait Mary E (wid Alonzo), res 279 W Michigan.
Golibart Frank L, clk, res 156 N Illinois.
Goll Charles F, baker, res 307 Coburn.
Goll Christian, meat market, 377 Blake, res same.
Goll Elizabeth (wid John), res 19 Russell ave.
Golladay James G, merchant police, res Hutchings blk.
Golladay Mary A (wid Charles), res 261 W St Clair.
Gollnisch Otto, mach hand, res 352 Olive.
Golt Walter F C, clk, bds Occidental Hotel.
Gompf Charles, clk, bds 299 E Market.
Gompf Christopher, beer bottler, 312 E Market, res 299 E Market.
Gompf Frederick, collector, bds 299 E Market.
Gondolfo John B (Johnson & Co), res 44 S Alabama.
Good Bryant (col'd), lab, res rear 469 N Meridian.
Good James (col'd), lab, bds 117 N Missouri.
Good James L (col'd), lab, bds 24 Bird.
Good John L, lab 754 E Washington.
Goodale George W, merchant policeman, res 49 Paca.

ANESHAENSEL & STRONG,
Wholesale and Retail Dealers in
GAS FIXTURES
Plumbers', Steam and Gas Fitters' Supplies. Repairs Promptly Attended to.
93 North Pennsylvania Street,
(New-Denison Hotel Block.)

Goodall John, clk, res 551 Archer.
Goodall Lucius (col'd), lab 400 N Meridian.
Goodall Minus (col'd), lab 400 N Meridian.
Goodall Walter J, clk 59 S Meridian, bds Circle Park Hotel.
Goode Francis E, teacher Deaf and Dumb Institute.
Goode Samuel M, dentist, 80½ N Penn, res 132 E North.
Goode Solon L, solicitor Times, res 940 N Alabama.
Goodell Asa A, carp, res 288 Fletcher ave.
Gooden Wm F, carp, res 272 Chestnut.
Goodenough Elizabeth (wid Almon F), res 475 N California.
Goodhart, see also Gotthardt.
Goodhart Benjamin F, General Insurance and Collection Agency, 2 Wiley Block, res 217 Park ave.
Goodhart Henry, driver, res 71 Lockerbie.
Goodlet James, foreman, res Haughsville.
Goodman Hugh, spinner, res 671 W Vermont.
Goodman Philip W, wheelwright, res 173 Madison ave.
Goodnecht Annie Mrs, res 157 Ft Wayne ave.
Goodnecht John, lab, res 157 Ft Wayne ave.
Goodnecht Wm A, clk, res 48 Cherry.
Goodnight Emma, wks 501 N Mississippi.
Goodnoe Ellen Mrs (wid Jonas), res 262 S East.
Goodnough John, mach, res 4 Arthur.
Goodnow James L, packer, res 441 E McCarty.
Goodnow Mary J (wid Charles), res 441 E McCarty.
Goodnow Wm E, pressman, res 441 E McCarty.
Goodpasture Alexander (col'd), lab 50 College ave.
Goodpeller Sophia, wks 154 N Liberty.
Goodperle Edward, varnisher, res 204 N Noble.

BEST MATERIAL and BEST WORK IN
MONUMENTS
A. A. McKAIN,
70 East Market Street.

CALL F. FERTIG, PAINTER, BY TELEPHONE. ESTABLISHED 1850. 40 W. MARKET.

J. B. & J. E. HENDRICKS { **WINDOW GLASS!** 100 East Washington Street.

CLEMENS VONNEGUT
184 and 186 East Washington Street.

Foundry & Machinists' Supplies.
Tanite Emery Wheels and Grinding Machinery.

Chas. W. Meikel,
—THE—
Plumber AND Gas Fitter,
75 North Pennsylvania Street,
East Side. OPERA HOUSE BLOCK.

Goodperle John, varnisher, res 204 N Noble.
Goodperle Peter, res 204 N Noble.
Goodrich Charles F (col'd), lab, res 10 Lafayette.
Goodrich James H (col'd), lab, res 10 Lafayette.
Goodrich James M (col'd), lab, res n s 7th 1 w Canal.
Goodrich Nancy J Mrs, res 10 Lafayette.
Goodridge German, (col'd), lab 234 N Delaware.
Goodwiler Frank J, finisher, res 251 Virginia ave.
Goodwiler Louisa Miss,res 251 Virginia ave. ave.
Goodwin Angelo Q, printer, res Irvington.
Goodwin Edwin M, clk, res 221 N Tennessee.
Goodwin Hugh, lab, res 671 W Vermont.
Goodwin Samuel G, res 222 N Illinois.
Goodwin Thomas A, Real Estate and Notary, 29 Thorpe Block, res 221 N Tennessee.
Gookin George F, trav agt, res 162 N Illinois.
Gookins Mary C (wid Samuel B), res 454 N Tennessee.
Goran Charles F, lawyer, res 363 Bellefontaine.
Gordon Belle R (wid Robert F), res 813 N Alabama.
Gordon Benjamin F, fireman, res 77 Indiana ave.
Gordon Benjamin G, conductor, res 16 Windsor blk.
Gordon Bernard, mach, res 353 N Noble.
Gordon George S, molder, bds 201 S Illinois.
Gordon Harry L, law student, res 17 Halcyon blk.
Gordon Irving S (Gordon, Kurtz & Co), res 19 E Ohio.
Gordon James, cook, res 425 S Tennessee.
Gordon James, cook Circle House.
Gordon James, lab, res 83 Indiana ave.

BEE HIVE PLANING MILL!
FRONT DOORS!
WHOLESALE AND RETAIL.
BOTTOM PRICES.
73 Pendleton Avenue.
See advertisement, page 5.

FRANK M. DELL { **COAL and COKE!**
TRY IT. 27 East Georgia Street.

Gordon Jonathan W, lawyer, 8 Thorpe blk, bds Grand Hotel.
Gordon John, mach, res 42 Chadwick.
Gordon John E, lab, bds 425 S Tennessee.
Gordon, Kurtz & Co (Irving S Gordon, Wm E Kurtz and John A Kurtz), Wholesale Saddlery Hardware, 128 and 130 S Meridian.
Gordon Lizzie Miss, wks The Brunswick.
Gordon Louis, cook, res 336 E Market.
Gordon Margaret (wid George M), res 77 Indiana ave.
Gordon Mary (wid George E), res 166 E Michigan.
Gordon Milton, manager Union News Co, Union Depot, res 225 Huron.
Gordon Robert, photographer, res 72½ E Washington.
Gordon Theresa (wid Benjamin), res 83 Indiana ave.
Gordon Wm (Culloden & Gordon), res 522 N West.
Gordon Wm S, soldier U S Arsenal.
Gore Charles R, tinner, res 286 W Washington.
Gore James J (Chapin & Gore), res Chicago, Ill.
Gore Louis P, painter, bds Pyle House.
Gore Wm M G, painter F Fertig, res 431 E Georgia.
Gorey Christopher, carp, res s s McCarty 3 w of Ann.
Gorham Delany, lab, res 289 W Maryland.
Gorham Henry, engineer, rooms 177 W Washington.
Gorham Israel, lab, res 281 W Maryland.
Gorm Charles, tinner, bds 286 W Washington.
Gorman Abbie Miss, res 326 E Vermont.
Gorman Arthur M, bartender, bds St Charles Hotel.
Gorman Bridget (wid Thomas), grocer, 243 W Maryland, res same.
Gorman Frank, hostler 27 E Pearl.
Gorman James, lab, bds 41 S West.
Gorman James, switchman, res 346 N Pine.
Gorman John, hostler 27 E Pearl.
Gorman John, lab, res 207 W Ohio.
Gorman Louella Miss, res 326 E Vermont.
Gorman Patrick J, clk, res 243 W Maryland.
Gorsuch Charles, Agent Mosler Safe and Lock Company. All Makes of Safes and Locks Repaired; Safes when Locked can be Opened Without Defacing. 12 Vance Block, Virginia ave, res 345 N East.
Gorsuch Charles W, real estate agt, 15 Virginia ave, bds 8 Huron.
Gorsuch John T, clk postoffice, res 345 N East.
Gorsuch Laura B Miss, clk, res 345 N East.
Gose Henry C, molder, bds Haughsville.
Gose Josephine Miss, res 342 Orange.

Shover & Christian, CONTRACTORS and BUILDERS.
Agents for French Plate Glass and Mirrors.
124 E. Vermont St.

AT BRYCE'S BAKERY ONLY THE BEST QUALITY OF GOODS ARE MANUFACTURED.

Gose M Harry, molder, bds 215 W Washington.
Gose Nicholas, gardener, res 342 Orange.
Goshen Eliza (wid George), res 152 N Meridian.
Goshen George V, clk A L Wright & Co, res 152 N Meridian.
Gosney Florence, res 174 W Ohio.
Gosney Lucy V, teacher public school No 3, res 174 W Ohio.
Gosney Newton J, yardmaster, res 174 S Alabama.
Gosney Richard R, bricklayer, res 258 S Penn.
Gossam Hayden, clk A Kiefer, res 392 N West.
Gossett Alva W, real estate, res 296 Blackford.
Gossett Thomas F, boots and shoes, res 81 W Vermont.
Gossom John F, molder, res 41 Elizabeth.
Goth August C, marble cutter, res 453 N New Jersey.
Goth Edward G, engineer, res 740 E Market.
Goth George, lab, res 166 Elm.
Goth Peter, cooper, res 453 N New Jersey.
Goth Sophia Miss, clk, res 453 N New Jersey.
Gotthardt, see also Goodhart.
Gotthardt Charles, music teacher, res 466 S Missouri.
Gottling Philip, varnisher, res 31 Clinton.
Gottloske Ernest, lab, res 27 Cincinnati.
Gottschall John, car builder, res 54 Lord.
Goudy Hugh, constable, 94 Court, res 160 Dougherty.
Goudy James W, canvasser, res 84 N New Jersey.
Gougar Theresa, res 71 Lord.
Gough, see also Goff.
Gough John B (Egan & Gough), res 219 Coburn.
Goul Andrew, carp, res 24 Lexington ave.
Goul Wm, business manager Capital Theater, rooms 47½ N Illinois.
Gould Albert, lab, res alley bet Washington and Pearl and bet New Jersey and East.
Gould Alice I, wks n s Brookside ave 1 w Excelsior ave.
Gould Austin, lab, res 274 W 7th.
Gould Edward F, tel opr, bds 35 W Georgia
Gould George E, lab, res 356 Indiana ave.
Gould John, lab, bds Belmont.
Gould John S A, clk, res 257 S Alabama.
Gould Wm M, mach, bds 374 College ave.
Goulding John A, trav agt, res 567 N Delaware.
Goulding Samuel W, clk 75 S Meridian, res 11 Morrison.
Gourley John, attendant Insane Hospital.
Gowan George, boots and shoes, 13 Indiana ave and 315 E Washington, res 315 E Washington.

EDWARD GOE & CO.
CHOICE
CANNED GOODS
52 North Pennsylvania St.

Gowens Frank (col'd), painter, res rear 376 N Illinois.
Gowens Mary (wid Kennady), res 298 E Ohio
Gower Effie Mrs, dressmkr, 27½ Circle, res same.
Gowl Daniel (col'd), waiter, res 28½ S Illinois.
Goyette Charles A, clk, res 23 W Ohio.
Graber Charles F, painter, res 380 W North.
Graber Emerson L, cigarmkr, res 380 W North.
Graber Frederick, clk, res 60 Yeizer.
Graber Lena, wks 397 S Alabama.
Graber Samuel S, carp, res 380 W North.
Grace Harry, stage carp Grand Opera House, res 159 N Mississippi.
Grace John, res 434 W 1st.
Grace John jr, carp, res 434 W 1st.
Grady, see also O'Grady.
Grady Alonzo, agt, res 58 Greer.
Grady Charles H, pipe fitter, res 58 Greer.
Grady Gillespie, trav agt, res 405 W 2d.
Grady Hugh A, lab, res 58 Greer.
Grady John, candymkr, bds 80 S Tennessee.
Grady Julia, wks 546 N Meridian.
Grady Martin P, bartender, bds 300 W Maryland.
Grady Michael, engineer, res 25 Sinker.
Graeter Ernest C, wringers, 36 E Ohio, bds Roosevelt House.
Graefenstein Frederick J, meat market, 100 W 1st, res 548 N Mississippi.
Graefenstein Mary M M, clk, res 548 N Mississippi.
Graff Helen, res 61 Alvord.
Graff Jesse, conductor, bds 202 E Washington.
Graff Joseph, florist, res 274 S West.
Graff Margaret (wid Jacob), res 200 N Noble.
Graff Philip, baker, bds 125 W 3d.
Graff Philip, shoemkr, res 92 W Wabash.
Graff Wm K, chemist, res 195 Olive.

Agent for HALE'S HYDRAULIC ELEVATORS.
E. H. KETCHAM
ARCHITECT,
S. A. Fletcher & Co's Bank Building. Plans, Specifications, Detail Drawings and Contracts. Domestic, Ecclesiastical and Public Buildings of all kinds. Plumbing, Steam Heating and Ventilating a Specialty.

L. Mueller, "THE TAILOR," 40 S. Illinois St.

BECKER & SON { MERCHANT TAILORS!
99 EAST WASHINGTON STREET

J. GILES SMITH, Plumber, 76 NORTH PENNSYLVANIA ST., (west side street.) BEST WORKMEN.
AGENT FOR ARCHER & PANCOAST'S GAS FIXTURES. ALSO, THE GLASS WATER-CLOSET.

P. GRAMLING & SON, DEALERS IN READY MADE CLOTHING AND GENTS' FURNISHING GOODS, **No. 35 East Washington Street.**

E. Bradford,
Solicitor of American and Foreign
PATENTS
Office, Rooms 16 & 18 Hubbard Block, Cor. Washington and Meridian Sts., Indianapolis, Ind. See Advertisement under head of "Patent Solicitors" in classified list.

Grafford Leonard (col'd), barber, 226 E Washington, rooms 68 Huron.
Grafftey Alfred H, cutter W H Reed, res 223 N West.
Grafftey Elizabeth L (wid James), res 196 Huron.
Grafftey Ella Miss, res 196 Huron.
Grafftey James F, trav agt, res 75 Fletcher ave.
Grafftey Minnie Miss, res 196 Huron.
Grafmiller Charles, mach, bds Sheldon bet 8th and 9th.
Graham Amory T, farmer, res 449 N West.
Graham Cassius, brakeman, bds 373 E Georgia.
Graham Christopher, lab, res 34 Helen.
Graham Edward, brakeman, bds 113 S Noble.
Graham Edward F, clk, res 219 W New York.
Graham Felix W, live stock, res 449 N West.
Graham Frank W, hoseman reel co No 12, res 126 N Delaware.
Graham George R, florist, 130 Clifford ave, res same.
Graham James (col'd), lab 128 N Meridian.
Graham James (col'd), lab, res 120½ W New York.
Graham James, merchant policeman, res 25½ Virginia ave.
Graham James R, res 20½ S Delaware.
Graham James W, harnessmkr, res n e cor Liberty and North.
Graham James W, teacher public school No 7, res s e cor 7th and Yandes.
Graham Jennie Miss, teacher public school No 27, res 130 Clifford ave.
Graham Jennie Miss, res 596 N West.
Graham Jesse H, mach, res 455 English ave.
Graham John, saloon, 151 Elizabeth, res same.
Graham Joseph D, cook, res 276 S Noble.
Graham J Kearney, railroad contractor, 63 Fletcher & Sharpe's blk, res 13 Windsor blk.

EDGAR J. HODGSON,
ARCHITECT
AND SUPERINTENDENT,
"Telephone." Rooms 14—25, 37 W. Wash'ton St.
INDIANAPOLIS, IND.

Graham Lizzie, laundress, res 299 N Liberty.
Graham Margaret A (wid Benjamin), bds 132 N Tennessee.
Graham Nancy (col'd, wid Jackson), res 143 Maple.
Graham Nora, wks 424 N Meridian.
Graham Rebecca J, res 455 English ave.
Graham Samuel J, switchman, res 299 N Liberty.
Graham Wm, carp, res w s St Charles 1 s Naomi.
Graham Wm E, carp, res 225 N Liberty.
Graham Wm H, porter Illinois House.
Graham Wm T, cigarmkr, res 455 English ave.
Grahn Edward G, student, res 314 Union.
Gramling Adam, clk, res 42 Union.
Gramling Andrew, clk, res 42 Union.
Gramling Eugene C (P Gramling & Son), res 500 N Delaware.
Gramling Eugene E, tailor, res 42 Union.
Gramling Henry A, clk, res 500 N Delaware.
Gramling John, res 490 N Delaware.
Gramling John A, clk, res 42 Union.
Gramling John C, cutter, res 212 N Noble.
Gramling Peter (P Gramling & Son), res 500 N Delaware.
Gramling P & Son (Peter Gramling and Eugene C Gramling), Merchant Tailors, Clothing and Gents Furnishing Goods, 35 E Washington. (*See adv*).
Gramling Wm H, tailor, res 42 Union.
Gramse Henry, cabinetmkr, res 193½ S Illinois.
Gramse Otto, clk Illinois House.
Grand Hotel, George F Pfingst, Proprietor, s e cor Illinois and Maryland.
Grand Lodge F and A Masons, William H Smythe, Grand Secretary, s e cor Washington and Tennessee.
Grand Opera House, G A & J B Dickson, Proprietors, 73 and 75 N Penn.
Grandstaff Annie Miss, res 79 Ft Wayne ave.
Grandstaff Emma, tailoress, res 79 Ft Wayne ave.
Graney Honora (wid Thomas), res 76 Chadwick.
Graney James, clk, bds 28 Spann ave.
Graney John, lab, bds 333 W Maryland.
Graney Patrick D, lab, res 28 Spann ave.
Granger Colbert, lab, res rear 276 W New York.
Granger Harry H, lab, bds 472 S West.
Granger's Practical Business College, W W Granger & Co proprs, Vance blk.
Granger Walter L (W W Granger & Co), bds The Brunswick.
Granger Wm W (W W Granger & Co), bds Pyle House.
Granger W W & Co (Wm W Granger and Walter L Granger), proprs Granger's Practical Business College, Vance blk.

COBURN & JONES PLANING MILL and LUMBER YARD
Georgia Street, one square north-west of Union Depot.

HOOSIER SAW WORKS! INDIANAPOLIS, - - IND. } All kinds of Saws Manufactured and Repaired.

Grant Benjamin F, mach, res 340 S West.
Grant James (col'd), lab, res 336 W North.
Grant Jeannette A, teacher Indianapolis Female Seminary, res 345 N Penn.
Grant Patsy (col'd, wid Grant), res rear 161 St Mary.
Grant Samuel (col'd), lab, res 336 W North.
Grant Willard W, principal High School, res 759 N Penn.
Grant Wm (col'd), waiter, res 289 Bright.
Grant Wm F, carp, res 11 S Mississippi.
Grantz Wm, res 50 Hosbrook.
Grassow Gustave A, clk, res 438 S East.
Grassow Henry E, clk, res 428 E McCarty.
Grassow John F Rev, res 428 E McCarty.
Grassow Matthew, varnisher, res 428 E McCarty.
Grassow Wm A, clk, res 27 Spann ave.
Grathwell Mary, wks 347 N Illinois.
Grauman Essie, res 156 N East.
Grauman Wilhelmina Mrs, Masquerade Suits Rented and Dealer in the best Cast-off Clothing, 108 S Illinois, res same.
Grautman Frederick, grocer, 449 English ave, res same.
Grautman George, lab, res 453 S West.
Grave Joseph M, trav agt 77 S Meridian, bds Occidental Hotel.
Graves Alfred, lab, res Belmont.
Graves Calvin (col'd), lab 228 N Delaware.
Graves Douglas E, lab, res W Michigan (W I).
Graves Eber L, cooper, res 281 W Pearl.
Graves Frank, lab, bds Ray House.
Graves Frank E, stonecutter, rooms 25 N East.
Graves Harry, carp, res 100 Spann ave.
Graves Jennie Mrs, res 51 Mass ave.
Graves John H, millwright, res 8 Lexington ave.
Graves Lewis W, real estate, 30 N Delaware res same.
Graves Mary, wks 231 N Liberty.
Graves Richard, fruits, 75 S Illinois, res same.
Graves Thomas, mason, res 136 Patterson.
Graves Thomas (col'd), porter, bds n e cor Market and Missouri.
Graves T Smith (M Sells & Co), res Haughsville.
Graves Wm (col'd), lab, res 105 Eddy.
Graves Wm (col'd), lab, res 408 W North.
Gravis Sebastian, brickmason, res 817 N Mississippi.
Gray Bell, wks 516 E Market.
Gray Charles, blksmith, res 163 John.
Gray Charles E, painter, res N Indianapolis.
Gray Columbus V, molder, res 357 Coburn.
Gray Elizabeth (wid Sargent), res 22 E St Joseph.
Gray EllisH, driver, res 101 Malott ave.
Gray Frank, lab, rooms 23 N West.
Gray George (col'd), lab, res 195 W 4th.

ANESHAENSEL & STRONG,
—GAS FIXTURES AND—
PLUMBING
Estimates furnished for Gas Piping and Plumbing. We do only good, first-class work, at reasonable prices.
93 North Pennsylvania Street,
New-Denison Hotel Block.

Gray George, spectaclemkr, res 122 Hosbrook.
Gray George (col'd), waiter 202 E Washington.
Gray George T, brickmason, res 44 Beeler.
Gray Harry, mach, res 119 W Maryland.
Gray Henrietta (col'd, widow Isaac P), res rear 124 N Tennessee.
Gray Henry C, ice, res 817 N Mississippi.
Gray Hinkley R, carp, res 92 Railroad.
Gray Ida, res 45½ Virginia ave.
Gray James, mach, res 183 Greenwood.
Gray James, clk, res 413 W New York.
Gray James B, mach, res 623 E 7th.
Gray James H, brickmason, res 170 English ave.
Gray James W, upholsterer, 2 Ft Wayne ave, res 321 N Penn.
Gray Jennie, res 130 S East.
Gray Jesse M, conductor, res 801 N Illinois.
Gray Jessie Miss, dressmkr, res 28 Lord.
Gray John, lab, bds cor 7th and Michigan road.
Gray John, lab, res e s Michigan road 1 n of 10th.
Gray John, pressfeeder, res 321 N Penn.
Gray Jonathan, brickmason, res 44 Beeler.
Gray Leonard N, pressman, bds 296 W New York.
Gray Lottie, wks 32 E Vermont.
Gray Malinda J (wid Andrew J), res 101 Malott ave.
Gray Margaret, wks 249 E South.
Gray Margaret, wks 444 N Tennessee.
Gray Martin L, lab, res 381 Coburn.
Gray Pauline T (wid John W), res 318 E St Clair.
Gray Robert, carp, res 78 E St Clair.
Gray Robert R, engineer, res 28 Lord.
Gray Samuel, lab, res 57 Maxwell.
Gray Samuel A, lab, res 82 Paca.
Gray Samuel F, Agent Star Union Line, 27 Virginia ave, res 441 N Delaware.

YOU BUY BUT ONE, GET THE BEST
MONUMENT
—OF—
A. A. McKain,
70 East Market Street.

House Painting, "TELEPHONE." 40 W. MARKET, **F. FERTIG.** Established 1850.

J. B. & J. E. HENDRICKS, 100 EAST WASHINGTON STREET. } **Paints and Oils!**

CLEMENS VONNEGUT, 184 and 186 East Washington Street. { **HARDWARE AND TOOLS!** BUTCHERS' TOOLS AND MACHINERY.

CHAS. W. MEIKEL,
Wholesale and Retail Dealer in
Gas Fixtures, Lamps and Plumbing Materials,
75 N. Pennsylvania St., (east side).
OPERA HOUSE BLOCK.

FRANK M. DELL, { **HARD COAL** A SPECIALTY.

Gray Stephen, Merchant Tailor, 18 N Penn, res 282 N Mississippi.
Gray Thomas, real estate, res 128 Peru.
Gray Wesley, lab, bds 344 S Illinois.
Gray Wm, clk, bds Pyle House.
Gray Wm, clk, rooms 37 Koss blk.
Gray Wm H, conductor, res 96 Fletcher ave.
Gray Wm J, baggagemaster, res 513 S Illinois.
Gray Wm J, engineer, res 117 Minerva.
Gray Wiltshire, res 22 E St Joseph.
Graybill Harry C (Middlesworth & Graybill), bds Sherman House.
Graybill Howard, miller, res 214 Douglass.
Graydon Ellen D, teacher public school No 26, res 445 Broadway.
Graydon Jane C (wid Alexander) res 416 Broadway.
Grayden Kate M Miss, teacher public school No 10, res 445 Broadway.
Grayson Charles, printer, res 156 N Illinois.
Grayson Daniel (col'd), lab, res 192 Agnes.
Grayson Sanford (col'd), cook, res rear 376 N Illinois.
Greany James, clk, bds 28 Spann ave.
Greaney Mary (wid Dennis), res 175 Meek.
Greaney Kate, wks Grand Hotel.
Greaney Thomas, fireman, bds 175 Meek.
Great Eastern Line, Cortes F Holliday agt, 25 Chamber of Commerce.
Great Western Despatch, T A Lewis, Assistant General Manager; W C Lynn, Agent; M S Robinson, Traveling Agent; 3, 4 and 5 Fletcher & Sharpe's Block.
Greathouse Archie, porter, rooms 172 W Georgia.
Greathouse Edward, drayman, res 324 Chestnut.
Greathouse John H, drayman, res 255 E Morris.
Grebe, see also Grieb.
Grebe John, lab, res 365 E New York.
Grebe John jr, foreman, bds 365 E New York.

BEE HIVE PLANING MILL!
FLOORING, SIDING, Etc.
73 Pendleton Ave.
See advertisement, page 5.

Grebe Mary, tailoress, res 365 E New York.
Greegor Jeremiah W, clk, res 470 Bellefontaine.
Greek George, lab, bds 282 Leon.
Greek Henry, wood, res 282 Leon.
Greely Adam, mach, bds 55 Malott ave.
Greely Michael, lab, res 52 Elm.
Greely Patrick, lab, res 33 S California.
Green Addie (col'd), wks s w cor Japan and Raymond.
Green Alexander, blksmith, bds Ray House.
Green Alexander G, blksmith, res 651 S Meridian.
Green Alonzo P, lab, bds 432 S Illinois.
Green Andrew M, lab, res Hadley ave (W I).
Green Anna Miss, dressmkr, res 126 W Vermont.
Green Barney, lab, res Hadley ave (W I).
Green Charles, candymkr, bds 318 E North.
Green Charles (col'd), lab, bds 31 Ludlow lane.
Green Charles E, clk, rooms 12½ N Delaware.
Green Edward, bds 59 Russell ave.
Green Edward M, clk, res 318 E North.
Green Ella G, teacher public school No 2, res 33 Broadway.
Green Emanuel (col'd), lab, res 516 Virginia ave.
Green Frank, candymkr, res 318 E North.
Green George M, carp, res N Indianapolis.
Green Harold F, bartender, res 335 N Mississippi.
Green Henry, cabinetmkr, res 271 Davidson.
Green Herbert W, saloon, 67 N Penn, res 335 N Mississippi.
Green Hiram, carp, res 93 Nebraska.
Green Hugh M, clk 99 S Meridian, res 270 W Vermont.
Green Jacob (col'd), lab, res 172 W Georgia.
Green James O (col'd), teamster, res 121 W 4th.
Green Jesse H, clk R M S, bds Enterprise Hotel.
Green John (col'd), barber, res rear 84 N Illinois.
Green John, lab, res 271 Davidson.
Green John (col'd), teamster, res 456 W 2d.
Green John A, wood yard, 83 Nebraska, res same.
Green John B, molder, res 720 N Mississippi.
Green John C, Lawyer, 30 N Delaware, bds 124 E Ohio.
Green John H, lab, bds 271 Davidson.
Green Joseph (col'd), lab, res 227 E Market.
Green Joseph T, plumber, res 57½ W Maryland.
Green Lizzie, wks National Hotel.
Green Louisa H, music teacher, res 68 W New York.
Green Lucy, seamstress, res 48 S Illinois.
Green Martin, lab, res 404 N Pine.

Shover & Christian, **CONTRACTORS and BUILDERS.** Agents for French Plate Glass and Mirrors. **124 E. Vermont St.**

BRYCE'S BREAD AND CRACKERS, 14 and 16 East South St.

Green Mary A (wid George), res 720 N Mississippi.
Green Mary E (wid Wm J), res 9 Indiana ave.
Green Mattie, res 157 W Maryland.
Green Milton P, trav agt 107 S Meridian, bds Grand Hotel.
Green Monroe (col'd), porter, res 217 N West.
Green Monte L, clk, bds Enterprise Hotel.
Green Noah, attendant Insane Hopital.
Green Porter (col'd), lab, res 584 N Mississippi.
Green Richard, car inspector, res Haughsville.
Green Robert L, clk, bds 124 E Ohio.
Green Samuel G, trav agt, res 16 Vajens Exchange blk.
Green Sarah C (wid Allen L), res 304 Douglass.
Green Wm A, res 318 E North.
Greenberg Abram L, hairworker, res 442 S Meridian.
Greenberg Rachel Mrs, hair goods, 442 S Meridian, res same.
Greene Charles W, clk, res 339 S New Jersey.
Greene David W, painter, bds 215 Huron.
Greene Davies M, real estate and rental agt, 10 Martindale blk, bds 364 N Meridian.
Greene Eli R, plumber, res 92 W Ohio.
Greene Elizabeth A (wid Allen T), res 219 Huron.
Greene Elizabeth H, milliner, 332 E Washington, res same.
Greene Ella A, res 32 Greer.
Greene Frank R, bookkeeper Dawes & McGettigan, res 80 W St Clair.
Greene George K, asst state geologist, bds 94 Mass ave.
Greene Georgia Miss, teacher public school No 4, res 553 N Alabama.
Greene James, State Agent Berkshire Life Insurance Co and Secretary Indianapolis Fire Insurance Association, 10 Martindale Block, res 364 N Meridian.
Greene James B, book agt, res 73 Hoyt ave.
Greene John, res 332 E Washington.
Greene John, contractor, bds 32 Greer.
Greene John N, ins agt, res 33 Broadway.
Greene John N, route agt Sentinel, res 32 Greer.
Greene John R, plumber, res 92 W Ohio.
Greene Mac T, bookbinder, res 33 Broadway.
Greene Mary, wks 745 N Penn.
Greene Michael F, printer, res 32 Greer.
Greene Mary Mrs, clk, res 62 N Penn.
Greene N Scott, res 364 N Meridian.
Greene Thomas A, route agt, res 72 High.
Greene Wm A, printer, res 32 Greer.
Greenen Joseph W, Yardmaster P C & St L Ry and Livery and Sale Stable, 27 and 29 E Pearl, res 694 E Market.

EDWARD GOE & CO.

—FINE—

Roasted Coffee

52 North Pennsylvania St.

Greenen Mary (wid Peter), res 154 S Noble.
Greenen Michael H, engineer, res 132 S Noble.
Greenert John H, saloon, 347 N California, res same.
Greenewald, see also Greenwald.
Greenewald Henry, cabinetmkr, res 33 Woodlawn ave.
Greengrass Henry, lab, bds 427 E Vermont.
Greenleaf Mary J (wid Edward), res e s Hillside ave n 12th.
Greenlee Ida K, teacher public school No 7, res 48 Huron.
Greenlee James S, foreman, res s s Pendleton Pike 6 w Rural.
Greenman Robert, clk Spencer House, bds same.
Greenrod Timothy, stonecutter, res 66 S West.
Greenstreet Jason H (Coffin, Greenstreet & Fletcher), res 581 N Tennessee.
Greenwald, see also Greenewald.
Greenwald Joseph, peddler, res 255 S Penn.
Greenwald Julius, clk, res 255 S Penn.
Greenway Annie, wks 600 E Market.
Greenway John B, lab 247 Park ave.
Greenway Robert B, shoefitter, res 237½ Mass ave.
Greenwell David, tinner, res 503 S Tennessee.
Greenwood Barzillai (Barz Greenwood & Daughter), res 20 Yandes.
Greenwood Barz & Daughter (Barzillai Greenwood), head lining mnfrs, rear 317 to 327 Mass ave.
Greenwood David, patternmkr, res 138 Columbia ave.
Greenwood James A, cracker baker, res 70 Kentucky ave.
Greenwood Joseph, lab, res 5 Grove.
Greer Anna Mrs, milliner, 42 S Illinois, res same.
Greer Clarence E, lab, bds 201 S Illinois.
Greer James, chairmkr, res 248 S Mississippi.

Agent for HALE'S HYDRAULIC ELEVATORS.

E. H. KETCHAM

ARCHITECT,

S. A. Fletcher & Co's Bank Building. Plans, Specifications, Detail Drawings and Contracts. Domestic, Ecclesiastical and Public Buildings of all kinds. Plumbing, Steam Heating and Ventilating a Specialty.

BECKER & SON, 99 EAST WASHINGTON STREET. } MERCHANT TAILORS

L. MUELLER, MERCHANT TAILOR, 40 S. ILLINOIS ST.

J. GILES SMITH { PLUMBER, GAS and STEAM FITTER
76 North Pennsylvania Street (west side street.) { BEST WORKMEN? LOWEST PRICES! LARGEST STOCK?

FOR A NICE BUSINESS SUIT, GO TO P. GRAMLING & SON, MADE TO ORDER, No. 35 EAST WASHINGTON STREET.

PATENTS

C. BRADFORD,

Solicitor of American and Foreign Patents, 16 and 18 Hubbard Block, Indianapolis, Ind. See advertisement under head of "Patent Solicitors" in classified list.

Greer James E, deputy sheriff, res 303 English ave.
Greer Joseph H, foreman, bds 168 E Market.
Greer Martin S (Dynes & Greer), bds 168 E Market.
Greer Minnie, wks 256 N Alabama.
Greger Chalkley F, carp. res 32 Fayette.
Greger Sarah (wid Jacob), res 32 Fayette.
Gregg Andrew W, carp, res e s Shelby 1 s of Colgrove.
Gregg James A, coal and wood, 282 and 321 Indiana ave, res 329 N West.
Gregg James M, grocer, 530 Virginia ave, res 380 Dillon.
Gregg Joshua, clk Denison Hotel, res 350 N Alabama.
Gregory Abner B, grain and provision broker, 75 E Market, res 180 Broadway.
Gregory Annie, wks 585 N Tennessee.
Gregory Benjamin, clk, bds Pyle House.
Gregory Benjamin E, clk 144 S Meridian, res 76 E New York.
Gregory Charles E, teacher Deaf and Dumb Institute.
Gregory Frank L, clk I B & W Ry, res 864 N Delaware.
Gregory Frederick A, clk Barnard & Sayles, res 864 N Delaware.
Gregory Joseph W, law student, bds Enterprise Hotel.
Gregory Martha M (wid Albert G), res 864 N Delaware.
Greibuhl George, lab, res 138 Dougherty.
Greig John, mach, res 77 Rockwood.
Greilich John, mach, res 159 John.
Grein John, baker, 262 E Washington, res same.
Greiner Charles, molder, bds cor Merrill and West.
Greiner Christopher, lab, res 126 Douglass.
Greiner John, shoemkr, 17 Shelby, res 124 Pleasant.
Greiner Louis, jeweler, 190 W Washington, res 246 Bright.

EDGAR J. HODGSON,

Architect and Superintendent,

Rooms 14—25, 37 West Washington St.,
"Telephone." INDIANAPOLIS, IND.

Greiner Louis A jr, veterinary surgeon, 471 S Meridian and 126 E Pearl, bds 471 S Meridian.
Greiner Louis A sr, veterinary surgeon, 471 S Meridian and 126 E Pearl, res 471 S Meridian.
Greiner Wm, lab, res 111 Drake.
Greiner Wm C, molder, bds 126 Douglass.
Gresh Albert D, mach hand, res 47 Omer.
Gresh Ben F, propr Gresh's Dancing Academy and Gresh's Brass Band, 26, 27 and 28 Bates blk, res 177 E Ohio.
Gresh Eddie B, musician, res 177 E Ohio.
Gresh Charles (Gresh & Son), res N Indianapolis.
Gresh John B, carp, res 47 Omer.
Gresh John E (Gresh & Son), res N Indianapolis.
Gresh Mattie H (wid Samuel), res 323 E Walnut.
Gresh Samuel, lab, res w s Waverly ave, 4 n Clifford ave.
Gresh & Son (Charles and John E Gresh), general store, N Indianapolis.
Gresham Albert, bds 4 Mass ave.
Gresham Otto, lawyer, 23 S Penn, res 876 N Tennessee.
Gresham Walter Q, judge U S district court, postoffice bldg, res 876 N Tennessee.
Greulich Adam, lab, bds 55 Malott ave.
Grider Hiram, lab, rooms 249 W Washington.
Grieb, see also Grebe.
Grieb George, porter, res 334 Railroad.
Grieb Gottlieb, stonemason, res 334 Railroad.
Grieb Wm C F, upholsterer, res 334 Railroad.
Grier David P (Grier & Co), res St Louis, Missouri.
Grier Robert C (Grier & Co), res Peoria, Illinois.
Grier & Co (David P Grier and Robert C Grier), grain commission merchants, 9 Chamber of Commerce.
Grieshaber Albert J, porter, res 43 Wyoming.
Grieshaber John, boilermkr, res 172 Court.
Grieshaber Sebastian, boilermkr, res 172 Court.
Griesmann Mary (wid Phillip), res 126 Archer.
Griffice Frederick B, solicitor Monitor Journal, rooms 83 N Tennessee.
Griffin Adam, Manufacturer Awnings and Tents, 18 W Maryland, res 561 Virginia ave. (*See adv*).
Griffin Anna, attendant Insane Hospital.
Griffin Carrie Miss, laundress Denison Hotel.
Griffin Catharine (wid Michael J), res 94 Fayette.
Griffin Cornelius, lab, res 458 S Tennessee.

Coburn & Jones { Dealers in SASH, DOORS AND BLINDS.
Planing Mill, Georgia St., 1 square north-west of Union Depot.

HOOSIER SAW WORKS
INDIANAPOLIS, - - IND.
W. B. BARRY, Prop'r.
Quality and adjustment warranted unequaled.

Griffin Daniel F, cracker baker, res 252 S Missouri.
Griffin David (col'd), lab, res 676 N Mississippi.
Griffin Edward, lab, bds 346 E St Clair.
Griffin Edward, lab, bds 179 W South.
Griffin Edward F (col'd), waiter Meridian Club.
Griffin Elizabeth (wid Dennis), res 252 S Missouri.
Griffin Ellen (wid Martin), res 370 W 1st.
Griffin George, carriagetrimmer, bds Phillips House.
Griffin George G, clk, res 331 E Market.
Griffin George O, res 331 E Market.
Griffin George W, gatekeeper, res 473 S Meridian.
Griffin George W, registry clk postoffice, res 897 N Alabama.
Griffin Gerald F, sawmkr, res 473 S Meridian.
Griffin Henry (col'd), lab, res 247 N West.
Griffin James, boilermkr, res 153 Elm.
Griffin Jeremiah, lab, bds 235 S Alabama.
Griffin John, lab, res 79 Fayette.
Griffin John, lab, res 29 Schearer.
Griffin John, molder, bds 125 Hillside ave.
Griffin John J, miller, res 833 S Meridian.
Griffin Julia, milliner, res 142 S Noble.
Griffin Lowley (wid George M), res 764 N Mississippi.
Griffin Maria L Miss, seamstress, res 764 N Mississippi.
Griffin Martin, lab, res 29 Schearer.
Griffin Martin, lab, res 153 Elm.
Griffin Martin J, horseshoer, res 94 Fayette.
Griffin Mary (wid Thomas), res 142 S Noble.
Griffin Mary C, dressmkr, res 473 S Meridian.
Griffin Mena K, asst editor The People, res 21 Ft Wayne ave.
Griffin Michael, horseshoer, res 94 Fayette.
Griffin Michael, lab, res 153 Elm.
Griffin Michael, lab, res 124 Meek.
Griffin Michael, lab, res 252 S Missouri.
Griffin Michael, lab, res 180 Dorman.
Griffin Michael E, blksmith, res 378 N Missouri.
Griffin Nancy M (col'd, wid Wesley), res 448 W 2d.
Griffin Nellie Miss, clk, res 142 S Noble.
Griffin Nora (wid Michael), res 56 Fayette.
Griffin Patrick, drayman, res 56 Fayette.
Griffin Patrick, fireman, res 258 Bates.
Griffin Patrick, lab, res 376 Coburn.
Griffin Patrick, lab, res e s Dillon 2 s of Fletcher ave.
Griffin Patrick, lab, res 279 S Missouri.
Griffin Patrick, porter, res 378 N Missouri.
Griffin Richard (col'd), res s e cor State ave and Cypress.
Griffin Sarah A (wid James), res 833 S Meridian.

ANESHAENSEL & STRONG
Plumbing and Gas Fixtures,
We put in cast-iron sinks, well and cistern pumps, sewer pipes, water pipes, gas pipes, bath tubs, wash stands, etc. All work done in a workmanlike manner, and at a reasonable price.
93 North Pennsylvania Street,
New-Denison Hotel Block.

Griffin Thomas, flagman, bds 315 S Delaware.
Griffin Thomas F, mach, res 142 S Noble.
Griffin Thomas W, packer, res 473 S Meridian.
Griffin Timothy, lab, res 318 S West.
Griffin Timothy, detective, res 67 Eddy.
Griffin Wm (col'd), lab Roosevelt House.
Griffin Wm D, res 98 Yandes.
Griffin Wm J, clk 62 S Meridian, res 331 E Market.
Griffin Wm R, teamster, res 70 W 9th.
Griffith Andrew J, express messenger, res 376 Broadway.
Griffith Anna J Miss, teacher public school No 8, res 150 Buchanan.
Griffith Bros (Theodore E, George F and Wm H Griffith), wholesale millinery, 132 and 134 S Meridian.
Griffith De Witt C, trav salesman, 132 S Meridian, res 28 Ft Wayne ave.
Griffith Edward, res 474 N Penn
Griffith Edward, lab, bds 436 E St Clair.
Griffith Elizabeth Mrs (wid George), res 23½ Indiana ave.
Griffith Edward J, clk res 23½ Indiana ave.
Griffith George F (Griffith Bros), res Dayton, O.
Griffith George M, bill poster, res 86½ E Market.
Griffith Gordon, bds 42 S Mississippi.
Griffith Henry, yardman, res 27 E Georgia.
Griffith Hugh (col'd), lab, res s e cor Tennessee and Wabash.
Griffith Jacob, res 177 S Noble.
Griffith Jane E (wid Josiah R), res 42 S Mississippi.
Griffith John, lab, res w s Illinois 1 s of Morris.
Griffith John F, clk McKeehan House (W I.)
Griffith Lorena (wid John W), res 86½ E Market.
Griffith Mary, attendant Insane Hospital.

No charge made for making Elegant and Artistic Designs for Monuments
—AT—
A. A. McKain's,
70 East Market Street.

KALSOMINING BY F. FERTIG 40 W. MARKET.
ESTABLISHED 1850. "TELEPHONE."

J. B. & J. E. HENDRICKS PAINT BRUSHES!
100 East Washington Street.

CLEMENS VONNEGUT, 184 and 186 East Washington Street. | **UNDERTAKERS' SUPPLIES!** HARDWARE, LININGS, ROBES, ETC.

CHAS. W. MEIKEL'S
Gas Fixture and Lamp House!
PLUMBING, GAS FITTING, ETC.
75 N. Pennsylvania St., (east side).
OPERA HOUSE BLOCK.

FRANK M. DELL, COAL, COKE AND LIME! 27 EAST GEORGIA STREET.

Griffith Mattie Miss, teacher public school No 25, res 277 Virginia ave.
Griffith Pleasant H, res 612 N Illinois.
Griffith Richard, molder, bds w s Illinois 1 s of Morris.
Griffith Wm B, miller, bds 146 Blackford.
Griffith Sadie, attendant Insane Hospita.
Griffith Seth S, foreman, res 150 Buchanan.
Griffith Theodore E (Griffith Bros), res 475 N Meridian.
Griffith Wm, boilermkr, bds Brightwood.
Griffith Wm, hostler, res 774½ N Tennessee.
Griffith Wm C (Thomas C Day & Co), res 415 Broadway.
Griffith Wm H (Griffith Bros), res 172 N Illinois.
Griffiths John L (Griffiths & Potts), bds 80 E New York.
Griffiths Richard, lab, res 120 Bright.
Griffiths & Potts (John L Griffiths and Alfred F Potts), lawyers, 19½ N Penn.
Griggs Edward H, clk 111 S Meridian, res 229 Prospect.
Griggs Joseph E (J E Griggs & Co), res 229 Prospect
Griggs J E & Co (Joseph E Griggs and E W Gleason), mnfrs boiler scale preventative, 86 Court.
Grigsby James, gardener, res 114 Michigan ave.
Grigsby Jesse, carp, res 184 Meek.
Grills Noah, lab s w cor Pleasant ave and Pleasant run.
Grim Cornelius, lab, res 114 Yeizer.
Grim Frank, trav agt 92 S Delaware, res Exposition grounds.
Grim Judson H, commission, res 209 W 1st.
Grim Louis, lab, res Exposition bldg.
Grim Louis B, lab, res Exposition grounds.
Grim Manoah W, produce, res 293 E Washington.
Grim Richard W, plasterer, res 209 W 1st.
Grim Sarah A, Proprietor East End Laundry, 293 E Washington, res same.

M. S. HUEY & SON
BEE HIVE PLANING MILL,
73 Pendleton Avenue.
Good Material at Low Prices. See adv., page 5.

Grimes Aaron R (A R Grimes & Co), res 27½ Circle.
Grimes A R & Co (Aaron R and Rebecca R Grimes), shoemkrs, 21 Circle.
Grimes Isaac R, carp, bds 37½ Virginia ave.
Grimes Jacob S, lab, bds 37½ Virginia ave.
Grimes Martha A, physician, 20½ S Delaware, res same.
Grimes Mattie V, attendant Insane Hospital.
Grimes Rebecca R (A R Grimes & Co), res 27½ Circle.
Grimes Wm H, clk res 325 N West.
Grimleyer George, lab, res 138 Dougherty.
Grimm Adam W, cabinetmkr, res rear 453 S Meridian.
Grimm Henry, cabinetmkr, res 268 Chestnut.
Grimm Jacob, res 174 E St Joseph.
Grimm Jacob jr, blksmith Bernd Brothers, res Meridian 1½ miles s city.
Grimm John, lab, res s s Sharpe 2 w of Rose.
Grimm John, painter, res 854 S Meridian.
Grimm Pauline, Proprietor Germania House, 200 S Meridian.
Grimm Rosina A (wid Anton), res rear 453 S Meridian.
Grimme C Louis, jeweler, bds 304 E Market.
Grimminger Melchior, mach hand, res 33 Kansas.
Grinder George, lab, res 111 Drake (W I).
Griner John W, stonecutter, res 53½ Russell ave.
Grinner James, lab Bates House.
Grinstead Thomas, brakeman, bds 222 E Washington.
Grinstead Wm, lab, res 222 E Washington.
Grinsteiner George, Funeral Director, 276 E Market, res same.
Grinsteiner George jr, undertaker, bds 276 E Market.
Grinsteiner Joseph, undertaker, res 130 Spring.
Grinsteiner Wm, undertaker, res 276 E Market.
Grippen David, lab, bds 296 W New York.
Grishaber Albert, lab, bds 43 Wyoming.
Grishaber Frank, mach, res 43 Wyoming.
Grishm Samuel R, printer, res 113 Indiana ave.
Grobe Charles H, insurance agt, res 276 S Meridian.
Grobe Emma Miss, teacher German, public schools 12 and 22, res 276 S Meridian.
Grobe John, carp, res cor Russell ave and Illinois.
Grobe Laura Miss, teacher, res 276 S Meridian.
Groblinghoff Martha C, cashier, res Union Depot.
Groenwoldt Albert J, clk, res 146 Bates.
Groeschel August, tailor, res 78 Wisconsin.
Groff Nathan B, fruit stand, 5 N Delaware, res 301 N California.

Shover & Christian, CONTRACTORS and BUILDERS
Special Attention Paid to Jobbing.

BRYCE'S STEAM BAKERY, 14 and 16 EAST SOUTH ST.

Groff Wm H, cabinetmkr, res 289 Fletcher ave.
Grooms Ansel C, bookkeeper, res 807 N Tennessee.
Grooms Wm E, printer, res 807 N Tennessee.
Grosch Catherine S, res 239 E Morris.
Grosch John, res 281 E New York.
Grosch Yost, res 262½ E Washington.
Grose Charles, res 24 Brookside ave.
Grose Charles jr, engineer, bds 24 Brookside ave.
Grose John, barber, bds 421 E Georgia.
Grose Madison, fireman, res e s Pierce, 2 n Washington (W I).
Grose Orville, res Brightwood.
Grose Sidwell E, tel opr, bds 24 Brookside ave.
Grose Thomas B, bartender, res 24 Brookside ave.
Grose Wm C, engineer, bds 24 Brookside ave.
Gross Charles, baker, res 118 N Liberty.
Gross Edward, printer, rooms 28½ Indiana ave.
Gross Frank L, lab, res 212 W Vermont.
Gross George, conductor, res 35 McKim ave.
Gross John, carp, res 179 S Meridian.
Gross John F, barber, res 421 E Georgia.
Gross John L, clk R M S, rooms 88 W Ohio.
Gross Morris, peddler, res 212 Potomac.
Grossart Fred C, saloon, 200 S Meridian, res 39 Benton.
Grosser Joseph, porter, bds Germania House.
Grossman Andrew, clk, res 298 Virginia ave.
Grosvenor Samuel, lab, res n s Orchard ave 1 e Rural.
Grote Charles, drayman, rooms 42 E Maryland.
Grote Charles F, foreman, rooms 299 E Vermont.
Grote Henry, lab, res 61 E Maryland.
Grote Jonas, candymkr, res 80 S Tennessee.
Grothe Charles, teamster, res 346 N Mississippi.
Grotte Henry, hostler 61 E Maryland.
Grotte Henry, cabinetmkr, res 229 W Washington.
Grottendick Christopher, hostler, rooms 75 E Wabash.
Grottendick Henry H, watchman, res 199 N Liberty.
Grottrupe George, lab, res e s Webb 1 n Raymond.
Grottrupe John, lab, res 198 Cypress.
Grottrupe John, lab, res 64 Spruce.
Grouht John, lab, res 145 Elm.
Grout Charles S, clk, res 233 Bellefontaine.
Grove Benjamin, salesman, res 92 Plum.
Grove Benjamin F, engineer, res 109 Downey.
Grove Eunice E (wid Benjamin F), res 109 Downey.

—SEE OUR—
CHEESE COUNTER.
CREAM CHEESE, ROQUEFORT,
PINE APPLE, EDAM, SAP SAGO,
PARMESAN, NEUFCHATEL.
EDWARD GOE & CO.

Grove Grace Miss, actress, bds 15 S Mississippi.
Grove Henry W, mach, res 170 N Pine.
Grove Maria B (wid Adam), res 15 S Mississippi.
Grove Samuel A, sewing machine adjuster, res 58 Oak.
Grove Wm, actor, bds 15 S Mississippi.
Grove Gardner H, agt Baltimore and Ohio Express, 38 S Illinois, res 83 N Tennessee.
Grover Wm, hoseman reel co No 8, res 78 Hoyt ave.
Groves Charles M, res 551 Broadway.
Groves Helena J M (wid Joseph M), res 551 Broadway.
Groves Marshall L, lab, res 551 Broadway.
Groves M W (estate of), Wholesale Lamps and Glassware, 133 S Meridian.
Grubb Mary E (wid James), res 452 W 2d.
Grubb, Paxton & Co (Wm C Grubb, Robert S Paxton's heirs and Anton J Van Deinse), Insurance Agents, Brokers and Adjusters, 31 Circle.
Grubb Wm C (Grubb, Paxton & Co), Proprietor Indiana Newspaper Advertising Agency and Indiana Purchasing Agency, 31 Circle, res 949 N Illinois.
Grubbs Daniel W, Mayor, Office 13 Court House, res 282 N Illinois.
Grube Aaron, contractor, res 25 Fletcher ave.
Grube Ernst, painter, bds 25 Fletcher ave.
Grube Frank, carp, bds 25 Fletcher ave.
Grube George M, clk, res 15 E McCarty.
Grube Jacob, carp, res 18 Greer.
Grube Lula R Miss, dressmkr, 15 E McCarty, res same.
Grube Samuel R, agt, res 15 E McCarty.
Grube Simeon H, cabinetmkr, res 308 Chestnut.
Gruelle Richard B, Portrait Painter 50 Thorpe Block, res 92 Railroad.

Agent for HALE'S HYDRAULIC ELEVATORS.
E. H. KETCHAM
ARCHITECT,
S. A. Fletcher & Co's Bank Building. Plans, Specifications, Detail Drawings and Contracts. Domestic, Ecclesiastical and Public Buildings of all kinds. Plumbing, Steam Heating and Ventilating a Specialty.

FOR A FASHIONABLE SUIT OF CLOTHES GO TO L. Mueller,
40 SOUTH ILLINOIS ST.

BECKER & SON { MERCHANT TAILORS!
99 EAST WASHINGTON STREET.

J. GILES SMITH { Plumber! Gas Fixtures!
76 North Pennsylvania Street (west side street.) CHEAPEST AND BEST PLACE IN THE CITY.

P. GRAMLING & SON. MERCHANT TAILORS, and Dealers in Ready Made Clothing and Gents' Furnishing Goods, 35 E. Washington St.

W. Bradford,
Solicitor of American and Foreign
PATENTS
Office, Rooms 16 & 18 Hubbard Block, Cor. Washington and Meridian Sts., Indianapolis, Ind. See advertisement under head of "Patent Solicitors" in classified list.

Gruelle Thomas M, printer, res 92 Railroad.
Gruenert Henry, lab, bds 33 E McCarty.
Gruenert Herman, saloon and hotel, 59 to 63 E South, res same.
Gruenert John H, rooms 37½ W Market.
Gruenert Rosa res 593 S Meridian.
Grum Louis B, silverplater, 27 S Meridian, res 76 Hoyt ave.
Grumann Albert, porter, res 58 Huron.
Grumann Augusta Mrs, dressmkr, 58 Huron, res same.
Grumann Julius, janitor, res 262 N Noble.
Grund George, cigarmkr, bds 137 E Washington.
Grund George, lab, res 437 S Meridian.
Grund Wm, meat market, 445 S East, res same.
Grunden Joseph, lab, res 370 S West.
Grunden Samuel, lab, res 370 S West.
Grundy Richard (col'd), lab, res 205 W 2d.
Gruner John, lab 20 W Washington.
Gruner Michael, finisher, res 55 Bicking.
Gruner Peter, lab, res 41 Wyoming.
Grunert Kate, wks 512 N Illinois.
Gruning Edward, carp, res 15 Cincinnati.
Grupe Edward, clk Circle House.
Gudgel Amos, insurance, res 142 N Mississippi.
Gudgel David, res 205 W Ohio.
Gue Napoleon B, trader, res N Indianapolis.
Gue Robert H, bds 285 Mass ave.
Guedelhoefer August (John Guedelhoefer & Son), res 370 S Illinois.
Guedelhoefer John (John Guedelhoefer & Son), res 370 S Illinois.
Guedelhoefer John & Son (John Guedelhoefer and August Guedelhoefer), carriage mnfrs, 69 and 71 W South.
Guenther Casimir, shoe mnfr, Deaf and Dumb Institute, res 14 Concordia.
Guenther Charles, brakeman, res 14 Concordia.
Guenther Julius, teamster, res 236 Union.

EDGAR J. HODGSON,
ARCHITECT
AND SUPERINTENDENT,
"Telephone." Rooms 14—25, 37 W. Wash'ton St.
INDIANAPOLIS, IND.

Guenther Philip, brickmason, res 66 Kennington.
Guess John, lab, bds 236 Blake.
Guetig Henry, saloon, 101 S Illinois, res 280 E Market.
Guezet Alexander, painter, 289 S Delaware, res 297 S Delaware.
Guffin Lape D, student, bds Irvington.
Guffin Lewis H, mnfr photographic dry plates, cor Home ave and Ash, res 314 Park ave.
Guibout Mabel, res 316 Virginia ave.
Guild Alice P Miss, printer, bds 131 N Meridian.
Guild James, barber, res 199 W Third.
Guile Joshua, broom mnfr, 300 S Delaware, res same.
Guilfoil Albert C, student, bds Irvington.
Guinn Malinda J (wid Seth), res 54 S California.
Guirdan James (col'd), lab 710 N Meridian.
Guisey Alice Mrs, seamstress, rooms 31 Grand Opera House bldg.
Guisey John C, rooms 23½ Indiana ave.
Gulick John F, meat market, 194 N East, res 196 N East.
Gulick Wm W, clk, res 113 Indiana ave.
Gullion George W, huckster, res 636 Home ave.
Gulliver Wm, barber, 160 E Washington, res 79 Kentucky ave.
Gullnish Otto, lab, res 352 Olive.
Gumbinsky Jacob (J Gumbinsby & Co), hair goods, 193 E Washington, res same.
Gumbinsky J & Co (Jacob Gumbinsky and Charles Davis), furniture, 215 E Washington.
Gunckel John, foreman, bds Phillips House.
Gunckle Mary K Mrs, asst Bureau of Statistics, res 180 Christian ave.
Gundelfinger Benjamin, plumber, res 296 N Alabama.
Gundelfinger Benjamin (Strauss & Gundelfinger), res 296 N Alabama.
Gundelfinger Max (M Gundelfinger & Co), res 269 E Ohio.
Gundelfinger M & Co (Max Gundelfinger and Isaac M Kantrowitz), clothing etc, 10 W Washington.
Gunkle Anthony W, brick mnfr, n e cor Sharpe and English aves, res e s Auburn 1 n of English ave.
Gunn Elizabeth (wid John), res 103 S Linden.
Gunn John, wood carver, res 103 S Linden.
Gunn Louis (col'd), porter Grand Hotel.
Gunn Wm, plumber J Giles Smith, res 103 S Linden.
Gunnell Hunter, clk I B & W Ry, res 265 N Mississippi.
Guntz George, watchman, res 24 Yeizer.
Guntz Frederick, watchman, res 24 Yeizer.
Guntz Simon, cabinetmkr, bds 65 Buchanan.
Gurber Nicholas, clk, bds 218 W New York.

COBURN & JONES { Wholesale Dealers in Rough and Dressed Pine and Hardwood LUMBER
YARD AND MILL, GEORGIA STREET, 1 square north-west of Union Depot.

HOOSIER SAW WORKS, INDIANAPOLIS, - - IND. { SEND FOR SPECIAL QUOTATIONS.

Gurley Arthur, windmill builder Fairbanks & Co, 74 S Penn.
Gurley Cealica Mrs, dressmkr, 672 S Meridian, res same.
Gurley Thomas C, carp, res 672 S Meridian.
Gurnell Harvey (col'd), lab, res 528 W North.
Gurnell Richard (col'd), lab, res 138 Yandes.
Gurnell Roland (col'd), lab, res 460 Lincoln ave.
Gurt Stephen, res 462 S Missouri.
Gustin Albert, lab, res 69 S California.
Gustin John, auction, 75 S Illinois, res 120 S New Jersey.
Gustin John B, cooper, res 69 S California.
Gustin Louis O, turnkey Central Station, res 214 Buchanan.
Gustin Robert H, mach, res 344 N Pine.
Gutenberg Company, Publishers Telegraph (Daily and Weekly), Volksblatt and Spottvogel; A Seidensticker, President; H O Thudium, Superintendent; 27 S Delaware.
Gutflesh George, butcher, res 54 Mayhew.
Guth Edward, res 572 Shelby.
Guth Rudolph, lab, res 358 S Delaware.
Guthridge Charles M, trav agt Wocher, Richie & Hanford, res 574 N Penn.
Guthrie Edward A, printer, res 118 N Mississippi.
Guthrie Wm, physician, res 59 Peru.
Gutman George, res 113 N Mississippi.
Gutting Peter, lab, bds 53 E South.
Gutzwiller Frank, varnisher, res 251 Virginia ave.
Gutzwiller Joseph, res 251 Virginia ave.
Gutzwiller Paul, lab 51 Madison ave.
Guy Charles G, clk, res 811 N Alabama.
Guy Samuel M, tel opr, res 665 Madison ave.
Guy Wm H, lab, res 118 Downey.
Guymon John A, tel opr, res 71½ N Illinois.
Guymon Presley, res 227 N West.
Guynan Matthew, varnisher, bds 426 S Tennessee.
Gwinn Alexander, porter A Kiefer, res Eureka bet Clifford ave and Michigan.
Gwinn Ery L, brakeman, res 83 Benton.
Gwynn Nannie, wks 184 E Vermont.
Gyen John, carp, res 777 N Mississippi.
Gyer David, tailor, res 473 N Alabama.
Gyer Frederick H, fireman, bds 840 W Washington (W I).
Gyson Frederick, mach, res 113 Ft Wayne ave.

H

Haag, see also Hague.
Haag Charles, clk, res 31 Broadway.
Haag Charles G, sprinkler, res 201 N Pine.
Haag Elnora, teacher public school No 9, res 31 Broadway.
Haag Emil C, clk, res 31 Broadway.

ANESHAENSEL & STRONG,
GAS FIXTURES AND PLUMBING.
Chandeliers, Brackets, Stand Lights, Drop Lights, Globes, Shades and Burners of all designs at reasonable prices. Repairs done promptly and in a workmanlike manner.
93 North Pennsylvania Street,
(New-Denison Hotel Block.)

Haag Julius A, Druggist, 87 N Penn, res 31 Broadway.
Haag, Leon C, clk, res 31 Broadway.
Haag Louis E, clk, bds 31 Broadway.
Haag Wm M, druggist, 82 Mass ave, res 154 N New Jersey.
Haar John, lab, res 10 Water.
Haas, see also Hayes, Hays and Hess.
Haas Catharine (wid John), res 131 Locke.
Haas Frederick, lab, res n e cor Japan and Morris.
Haas Isaac, lab, bds 179 S Meridian.
Haas Joseph, live stock remedies, 33 and 35 Virginia ave, res 291 N Alabama.
Haase Christian, lab, res n s Minnesota 1 w Japan.
Haase Jarvis, lab, res 516 W Maryland.
Haase Louis B, jeweler, res 82 N Noble.
Habeney Christenia (wid Henry), res 185 W New York.
Habeney Henry F (Brinker & Habeney), res 225 W New York.
Habeney Louis, clk, bds 185 W New York.
Haber Ida, wks 478 S Delaware.
Haberen Michael, cabinetmkr, bds 53 E South.
Habersham Pauline, wks 331 S Meridian.
Habich Albert C, gilder, res 170 E Morris.
Habich Charles, finisher, res 231 N California.
Habich Charles, sec and treas C Habich Bottling Co, res 231 N California.
Habich Charles, stonecutter, res 87 Buchanan.
Habich C Bottling Co (C Albert Maus, pres; C Habich, sec and treas), beer bottlers, 125 W Washington.
Habich Herman, deputy clerk Supreme Court, res 321 N California.
Habich Michael, lab, res 529 S New Jersey.
Habing Bernard G, General Agent Wilber Mercantile Agency, 44 N Illinois, res 141 W New York.

LARGEST IMPORTER OF SCOTCH GRANITE
MONUMENTS
IN THE WEST.
A. A. McKain
70 East Market Street.

PAINTING of all kinds, F FERTIG 40 W MARKET { ESTABLISHED 1850. "TELEPHONE."

J. B. & J. E. HENDRICKS { SURGICAL INSTRUMENTS!
100 East Washington Street.

CLEMENS VONNEGUT 184 and 186 East Washington Street. | **CABINET HARDWARE** Upholstery Goods! Pressed Wood Ornaments!

Chas. W. Meikel,
—THE—
Plumber AND Gas Fitter,
75 North Pennsylvania Street,
East Side. OPERA HOUSE BLOCK.

FRANK M. DELL, LIME, CEMENT AND PLASTER. 27 East Georgia Street.

Habing M E Mrs, millinery, 44 N Illinois, res 141 W New York.
Hack, see also Heck.
Hack Casper, sawyer, res 598 E St Clair.
Hacker, see also Hecker.
Hacker Asby P, trav agt, res 465 E Georgia.
Hacker Charles, baker, res 585 E St Clair.
Hacker Charles H, lab, res 326 Lincoln ave.
Hacker James V, sawyer, res 326 Lincoln ave.
Hacker Thomas S, dentist, 143 N Penn, res same.
Hackett J Harry, clk, res 16 E Michigan.
Hackett Lou, res 78 E New York.
Hackey Anna (col'd), wks 642 N Illinois.
Hackleman Thomas H, clk, bds 413 E St Clair.
Hackney Josephine Mrs (wid Leonard), res 351 Bellefontaine.
Hackstein Christian, lab, res 166 Union.
Hackstein Christian W, lab, res 166 Union.
Hackstein Frederick C, mach, res 158 Union.
Haddock Mary C (wid John J), res 420 S East.
Haddelberger Albert, lab, res W Morris (W I).
Haddelberger Jacob, lab, res W Morris (W I).
Haddex Harriet (col'd wid Samuel), res 105 Bradshaw.
Haddex Hattie (col'd), janitor public school No 19, res 63 Shelby.
Haddex Washington (col'd), lab, res 516 Virginia ave.
Haddock Samuel (col'd), lab, res 29 Columbia.
Haden Wm (col'd), lab, res 112½ Hill ave.
Hadford Alfred, upholsterer, bds 132 N Tennessee.
Hadley Artemus N (Hadley, Wright & Co), res 508 Ash.
Hadley Bros (John W Hadley), drugs, 317 Indiana ave.
Hadley Byron B, trav agt Weir Plow Co, res 164 E St Clair.

—BEE HIVE PLANING MILL—
Lumber, Lath and Shingles,
73 Pendleton Avenue.
See advertisement, page 5.

Hadley Cornelius N (S J Hadley & Son), bds Occidental Hotel.
Hadley Evan, physician, 195 Virginia ave, res 219 Fletcher ave.
Hadley Herbert H, bookkeeper Nordyke & Marmon Co, rooms 17 Ross Block.
Hadley Hiram (Hadley & Roberts), res 410 N Penn.
Hadley Horace M, deputy city assessor, res 381 N Delaware.
Hadley Ira, collector, res 498 E Washington.
Hadley Jacob P, bookkeeper, bds 164 E St Clair.
Hadley Joel W, bookkeeper Browning & Sloan, res 160 Park ave.
Hadley John W (Hadley Bros), res 289 Indiana ave.
Hadley Marianna, clk, res 381 N Delaware.
Hadley Orrin S, lawyer, 12½ N Delaware, res 98 Greenwood.
Hadley Samuel J (S J Hadley & Son), res Mooresville, Ind.
Hadley S J & Son (Samuel J and Cornelius N Hadley), Agricultural Implements and Seeds, 75 and 77 W Washington.
Hadley Thomas E, foreman Nordyke & Marmon Co, rooms 537 N Mississippi.
Hadley Wm, Insurance Agent, 24 Wright Block, res 381 N Delaware.
Hadley, Wright & Co (A N Hadley, H C Wright and Morris P Wright), Manufacturers Engines, Saw Mills and Tile Mills, 113 to 125 S Tennessee.
Hadley & Roberts (Hiram Hadley, James B Roberts and Abraham C Shortridge), proprs The Hadley & Roberts Academy, 200 N Meridian.
Haeberle Charles (Haeberle Bros), res 196 N Mississippi.
Haeberle Christian (Haeberle Bros), res 196 N Mississippi.
Haeberle Bros (Charles and Christian Haeberle), saloon, 196 N Mississippi.
Haehl John F, confectioner, res 462 S East.
Haerle, see also Hurley and Hurrle.
Haerle Philip, clk, res 366 N Noble.
Haerle Wm, Ladies Furnishing Goods, 4 W Washington, res 342 N Illinois.
Haffner, see also Heffner.
Haffner Theodore C, baggageman, res 53 Dougherty.
Hafner August, shoemkr, 319 S West, res same.
Hafner Frank, shoemkr, bds 319 W Washington.
Hafner Katie, wks 8 W Louisiana.
Hagan George (col'd), lab, res 29 Columbia.
Hagedon Edward, cabinetmkr, res 404 S Meridian.
Hagedon Wm L, varnisher, res 410 S Meridian.
Hagedon Wm L Mrs, millinery, 410 S Meridian, res same.

Shover & Christian, CONTRACTORS and BUILDERS
Special Attention Paid to Jobbing.

Hagedorn Henry, meat market, 148 St Mary, res same.
Hagedorn Henry F, cabinetmkr, res 143 W Morris.
Hagedorn Wm, ckeckman, res 133 Railroad.
Hagelskamp Richard, lab, res 45 Evison.
Hagelstein Ludwig, lab, res 430 S Tennessee.
Hagerhorst Charles, grocer, 247 and 249 S Tennessee, bds 43 Russell ave.
Hagerhorst Christian, mach hand, res 27 Willard.
Hagerhorst Christian F, clk, res 43 Russell ave.
Hagerhorst Christena (wid Charles), res 321 E Vermont.
Hagerhorst Wm, city manager Singer Mnfg Co, res 219 W Ohio.
Hagerman Green, lab, bds 191 Douglass.
Hagerman Joseph, agt, res 191 Douglass.
Hagerty Charles A, teamster, res 261 S Tennessee.
Hagerty Cornelius, lab, res 54 S California.
Hagerty James, lab, res 220 W Merrill.
Hagerty John, lab, res 234 S West.
Hagerty Owen, lab, bds 294 S Illinois.
Hagerty Patrick, teamster, res 261 S Tennessee.
Haggard Cena (wid Martin), res 309 Court.
Haggart David, physician, 86 E Market, res 205 College ave.
Haggarty John, telephone line man, bds James House.
Haggarty Edward, peddler, res 91 John.
Haggerty Bridget Miss, wks Occidental Hotel.
Haggerty John F, moulder, bds Haughsville.
Haggerty Martin, fireman, bds 99 Bates.
Haggerty Mary Miss, wks Occidental Hotel.
Hague, see also Haag.
Hague Henry, lab, res 20 Minerva.
Hague Joseph F, shoemkr, res 171 Spring.
Hague Wm A, waiter, res 20 Minerva.
Hahn, see also Hann.
Hahn Arch D, turner, res 153 Deloss.
Hahn Charles H, clk 147 S Meridian, res 22 Church.
Hahn George, upholsterer, res 246 S Missouri.
Hahn Henry, musician, res 67 S East.
Hahn Jacob, butcher, res 182 N Missouri.
Hahn Jacob, meat market, 404 S East, res same.
Hahn John, porter, res 22 Church.
Hahn John F, butcher, res 248 W Market.
Hahn Louis, lab, res 246 S Missouri.
Hahn Louis Jr, lab, res 246 S Missouri.
Hahn Nichols, lab, bds 23 Kentucky ave.
Haibe Nicholas J, carp Shover & Christian, res 462 S West.
Haigh Edward N, attendant Insane Hospital.
Haigh Ella, attendant Insane Hospital.

Edward Goe & Co.,
THE FANCY GROCERS,
TELEPHONE YOUR ORDERS.
52 NORTH PENNSYLVANIA STREET.

Haines, see also Haynes.
Haines Alice C, printer, res room 3 Franklin Fire Insurance bldg.
Haines Alvin E, paperhanger, res 491 N East.
Haines Amos H, mach, res 70 Meek.
Haines Exum J, carp, res 491 N East.
Haines Gardener, trav agt, res 334 N California.
Haines Jacob, lab Pyle House.
Haines Joseph K, brakesman, bds St Charles Hotel.
Haines Wm A, lab, res 2 Schearer.
Hainey Elizabeth (wid Thomas C), res 436 E St Clair.
Hainey John P, painter, res 436 E St Clair.
Haislep Anna (wid James), res 32 Bradshaw.
Haisler Henry, molder, bds Globe House.
Hake Charles, painter, res 77 Harmon.
Halberstadt Mollie, wks 162 N Illinois.
Halbert Joseph D, trav agt, res 215 Yandes.
Halbing Henry, carp, res Belmont.
Halbing Lucas, carp, res rear 92 Russell ave.
Halbleib Charles, cabinetmkr, res 102 Huron.
Halbleib George W, mach, res 114 Japan.
Halcott John S, decorator, res 21 Yandes.
Haldeman Revillo P, student, bds Irvington.
Halderman Charles S, clk R M S, res 513 Ash.
Haldy Conrad, cigar mnfr, 550 S Meridian, res same.
Hale Ellen (wid John), res room 1 Bacon blk.
Hale Francis E, business agt The Millstone, res Irvington.
Hale Frederick, lab, res 312 W Maryland.
Hale Henry J, mach, res 474 E 8th.
Hale Henry J jr, mach, bds 474 E 8th.
Hale Lawrence L, miller, bds 129 Bright.
Haley, see also Healey.

Agent for HALE'S HYDRAULIC ELEVATORS.
E. H. KETCHAM,
ARCHITECT
S. A. Fletcher & Co's Bank Building. Plans, Specifications, Detail Drawings and Contracts. Domestic, Ecclesiastical and Public Buildings of all kinds. Plumbing, Steam Heating and Ventilating a Specialty.

L. MUELLER, MERCHANT TAILOR, 40 S. ILLINOIS ST.

BECKER & SON { **MERCHANT TAILORS!**
99 EAST WASHINGTON STREET.

J. GILES SMITH { PLUMBER, GAS and STEAM FITTER
BEST WORKMEN! LOWEST PRICES! LARGEST STOCK!
76 North Pennsylvania Street (west side street.)

FOR BARGAINS IN READY MADE CLOTHING GO TO P. GRAMLING & SON, 35 East Washington Street.

E. Bradford,
Solicitor of American and Foreign
PATENTS
Office, Rooms 16 & 18 Hubbard Block, Cor. Washington and Meridian Sts., Indianapolis, Ind. See advertisement under head of "Patent Solicitors" in classified list.

Haley Arthur (col'd), lab, res 2 Water.
Haley Bartholomew, bricklayer, res 214 Coburn.
Haley Bridget Miss, wks 24 Circle.
Haley Daniel, clk, bds 165 S Alabama.
Haley Daniel F, lab, bds 214 Coburn.
Haley Dennis, lab, res 89 Ann.
Haley James, plumber, bds rear 669 E Washington.
Haley James, lab, res 89 Ann.
Haley Jeremiah, lab, res 214 Coburn.
Haley John, lab, res 15 Chadwick.
Haley John F, brakeman, res 123 Buchanan.
Haley John, lab, res 89 Ann.
Haley Josie, wks 101 N New Jersey.
Haley Julia (wid John), res 424 S Missouri.
Haley Julia, attendant Insane Hospital.
Haley Maggie, book sewer, res 74 Dougherty.
Haley Maggie, wks Denison Hotel.
Haley Martin, lab, res 424 S Missouri.
Haley Mary (wid Lawrence), res rear 669 E Washington.
Haley Mary, wks 313 Pendleton Pike.
Haley Mary, wks 163 N Penn.
Haley Mary, wks Denison Hotel.
Haley Michael, lab, res 98 Davidson.
Haley Richard, lab 334 N Illinois.
Haley Wm M, lab, res rear 669 E Washington.
Halford Albert J, editorial staff Indianapolis News, res 328 Home ave.
Halford Elijah W, managing editor Journal, res 300 Broadway.
Hall Adam, lab, rooms 27 Water.
Hall Albert, lab 750 N Delaware.
Hall Albert B, Manufacturer Pharmaceutical Specialties, 88 E Georgia, res 115 S New Jersey.
Hall Albert T, clk, rooms 127 E Ohio.
Hall Albert W, city manager Howe Machine Co, 97 N Penn, res 264 E Ohio.
Hall Alexander W, mach, res 133½ Virginia ave.

EDGAR J. HODGSON,
ARCHITECT
And Superintendent,
Rooms 14—25, 37 WEST WASHINGTON STREET,
("Telephone") INDIANAPOLIS, IND.

Hall Andrew, lab, bds Littles Hotel.
Hall Annie Mrs, res 382½ N California.
Hall Archibald, mach, bds 200 Bates.
Hall Barton M, clk Adams Ex Co, bds 139 Union.
Hall Benjamin F, painter, res 37 Indiana ave.
Hall Charles E (Charles E Hall & Co), res 579 N Tennessee.
Hall Charles E & Co (Charles E Hall and Edward Burns), Western Hominy Mill, crossing Kentucky ave and Belt R R (W I).
Hall Dora C, teacher public school No 14, res 405 Ash.
Hall Ellis (col'd), lab, res 306½ E Washington.
Hall Emma A (wid Lewis), res 115 S New Jersey.
Hall Emma J (wid Perry), res 35 Broadway.
Hall Frank, janitor, res 709 N Mississippi.
Hall Frank, lab, res 445 Blake.
Hall Franklin, res 646 N Mississippi.
Hall Gaven D, route agt Adams Ex Co, res 4 Stewart Place.
Hall George B, printer, res 323 Garfield Place.
Hall George G, foreman U S Encaustic Tile Works, res 660 N Tennessee.
Hall Hannibal (col'd), lab, res 616 Home ave.
Hall Harriet B (wid Truman), res 323 Garfield Place.
Hall Harriett E, confectioner, 308 E Washington, res same.
Hall Hector H, farmer, res Hamilton addition e of city.
Hall Henry H, trav agt, res 660 N Tennessee.
Hall Henry J, switchman, res 24 N Noble.
Hall Isaac N, bookkeeper 126 S Meridian, res 179 Howard.
Hall James (col'd), lab, res 32½ Malott ave.
Hall John, lab, res 382½ N California.
Hall John (col'd), lab, res 140 Minerva.
Hall John C, salesman S J Hadley & Son, res 73 W 7th.
Hall John H, foreman, bds 24 N Noble.
Hall John S, lab, res 445 Blake.
Hall Judson D, clk, res 37 Indiana ave.
Hall Julia, wks Phillips House.
Hall Lena R (wid Frederick), res 660 N Tennessee.
Hall Marshall, clk I B & W R R, rooms 112 N Meridian.
Hall Mary (col'd, wid Wm), res 308 E Washington.
Hall Mary E, teacher public school No 2, res 35 Broadway.
Hall Oscar, pressfeeder, res 709 N Mississippi.
Hall Permelia A, wks 164 Blake.
Hall Rebecca (wid George), baker, 412 Indiana ave, res same.

COBURN & JONES PLANING MILL and LUMBER YARD
Georgia Street, one square north-west of Union Depot.

HOOSIER SAW WORKS INDIANAPOLIS. } W. B. BARRY, Prop'r. Special attention given to repairing.

Hall Samuel J, trav agt, res 126 W 6th.
Hall Sarah, wks 218 E Market.
Hall Silas, welldigger, res W Indianapolis.
Hall Stephen E, trav agt Indianapolis Coffin Co, bds Sherman House.
Hall Susan A (wid Eli A), res 378 N Meridian.
Hall Washington P, painter, res 235 Blackford.
Hall Wm (col'd), carp, res 289 Bright.
Hall Wm, clk, res 297 N Mississippi.
Hall Wm, lab 36 W Ohio.
Hall Wm, mach, res 200 Bates.
Hall Wm, trav agt, bds 308 S Illinois.
Hall Wm C, trav agt, res 321 N Alabama.
Hall Wm H, lab, res 326 W Washington.
Hall Wm H, plasterer, res 26 Kansas.
Hallahan, see Hollihan.
Hallard Francis, wks 135 E New York.
Haller Herbert G, engineer, res 56 Spann ave.
Haller Leon, clk, res 264 E Washington.
Hallett Andrew J, confectioner 183 Indiana ave; produce 217 W Washington, res 183 Indiana ave.
Halley Lydia, teacher Indianapolis Classical School, res 176 N Illinois.
Halley Node W, bookkeeper, bds Capital House.
Hallinan Kate, wks 36 Coburn.
Hallinan John, mach, res 127 Coburn.
Hallinan Thomas, fireman, res 127 Coburn.
Halloran John, lab, res 291 S East.
Halloran Martin, lab, res 305 S West.
Halloran Patrick, lab, res 426 S West.
Halpin Martin H, printer, res 325 W North.
Hals Peter, lab, res 481 Madison ave.
Halsey Edward L (col'd), lab, res 488 S Meridian.
Halsey Lincoln (col'd), lab, bds 561 S Tennessee.
Halsey Luther E, lab, res 488 S Meridian.
Halsing Henry, carp, res Belmont.
Halstead Charles, fireman, bds Ray House.
Halter August, butcher, res 174 Indiana ave.
Haltmeyer Charles, carp, res 69 Yeizer.
Haltmeyer Christopher, cabinetmkr, res 14 Cincinnati.
Halton, see also Holton.
Halton Andrew J (col'd), lab, res 485 Lafayette R R.
Halton Samuel (col'd), lab, res 17 Lafayette.
Halton Samuel T (col'd), lab, bds 177 W 5th.
Ham Adam (col'd), lab, bds 135 Elm.
Ham Joseph M, carp, res 383 S Illinois.
Ham Nellie, wks 622 N Penn.
Hamal Patrick, lab, bds 3 Helen.
Hamann George, lab, res s e cor Bluff road and Raymond.
Hamann Melchoir C B, gardener, res s e cor Raymond and Bluff road.
Hamar Wm J, lab, res 20 Spruce.

ANESHAENSEL & STRONG,
GAS FIXTURES AND PLUMBING.
Chandeliers, Brackets, Stand Lights, Drop Lights, Globes, Shades and Burners of all designs at reasonable prices. Repairs done promptly and in a workmanlike manner.
93 North Pennsylvania Street,
(New-Denison Hotel Block.)

Hambright Joseph, dairy, n e cor 12th and Michigan road, res same.
Hamelback Wm, potter, bds 393 Lafayette R R.
Hamens Wm W, trunkmkr, res 338½ E Washington.
Hamill, see also Hammel.
Hamill Michael, stockdealer, res 3 Young.
Hamilton Alvin C, State Agent for Indiana, Kentucky and Tennessee, Minnesota Chief Thresher and Stillwater Engines, 3 Masonic Temple, res 933 N Illinois.
Hamilton Benjamin, molder, res 220 E South.
Hamilton Charles, lab, bds 204 Huron.
Hamilton Charles E, fireman, res Brightwood.
Hamilton Charles M, lab, res N Indianapolis.
Hamilton Clifton, mach, res Brightwood.
Hamilton Cornelius N, teacher, res 789 N Penn.
Hamilton David P, engineer, res 224 E Merrill.
Hamilton Doyle, sawyer, bds 278 Garfield place.
Hamilton D James, machinist, res n e cor Ohio and Arsenal ave.
Hamilton Elizabeth (wid John), res 73 S Tennessee.
Hamilton Elizabeth, dressmkr, res 104 Lexington ave.
Hamilton Ernest C, mach, res Brightwood.
Hamilton Francis W, Deputy County Auditor, res 145 Park ave.
Hamilton Frank (col'd), lab 667 N Delaware.
Hamilton Garrard M (Mills, Hamilton & Co), res 251 N Liberty.
Hamilton George, teamster, res 263 N New Jersey.
Hamilton George T, lab, bds Ray House.

BEST ARTISTIC TALENT in Monumental Designs constantly employed
—AT—
A. A. McKain's,
70 East Market Street.

GLAZING { **40 W. Market,** } F. FERTIG.
"TELEPHONE."
ESTABLISHED 1850.

J. B. & J. E. HENDRICKS, } **Paints and Oils!**
100 EAST WASHINGTON STREET.

CLEMENS VONNEGUT | **Foundry & Machinists' Supplies.**
184 and 186 East Washington Street. | Tanite Emery Wheels and Grinding Machinery.

Chas. W. Meikel,
—THE—
Plumber and Gas Fitter,
75 North Pennsylvania Street,
East Side. OPERA HOUSE BLOCK.

Hamilton George W, mach, res 102 Park ave.
Hamilton Harry D, bookkeeper Citizens National Bank, res 200 N Delaware.
Hamilton Henry, blksmith, res 93 S Liberty.
Hamilton Henry C, engineer, res 47 Blake.
Hamilton Henry H, carp, res e s Illinois 2 s of 22d.
Hamilton Isaac N, mach, res 239 W Market.
Hamilton James, flagman, res 500 Bellefontaine.
Hamilton James, molder, res 119 Maple.
Hamilton James (col'd), waiter, rooms 129 Columbia.
Hamilton James A, deputy sheriff, res 105 Park ave.
Hamilton James M, lab, res s w cor Spruce and Bean creek.
Hamilton James R, butcher, res N Indianapolis.
Hamilton Jerome J, lab, bds 47 Blake.
Hamilton John (John Hamilton & Co), res Stewart Place.
Hamilton John, oysters, 164 S Illinois, res 73 S Tennessee.
Hamilton John, printer, res 69 Rockwood.
Hamilton John B, lab, res 119 Maple.
Hamilton John C, brakeman, bds 224 E Merrill.
Hamilton John E, mach, res 43 William.
Hamilton John J, cigarmkr, res 73 S Tennessee.
Hamilton John M, dairy, w s Rural 1 n Brookside ave, res same.
Hamilton John W, clk 23 W Georgia, res 145 Park ave.
Hamilton John & Co (John Hamilton and Frank B Walker), provision brokers, Chamber of Commerce.
Hamilton Joseph R, attendant Insane Hospital.
Hamilton Libbie, teacher public school No 22, res 119 Maple.

M. S. HUEY & SON,
DOORS, SASH and BLINDS!
73 Pendleton Avenue.
FIRST-CLASS WORK.
See advertisement, page 5.

USE FRANK M. DELL'S COAL
27 EAST GEORGIA STREET.

Hamilton Lorenzo D, lab, res 402 S Tennessee.
Hamilton Lucinda J (wid Alexander), res Brightwood.
Hamilton Margaret (wid Joseph), res 503 N Penn.
Hamilton Margaret, supervising principal public school No 2, res 102 Park ave.
Hamilton Mary, dressmkr, res 104 Lexington ave.
Hamilton Mary, seamstress, bds 93 S Liberty.
Hamilton Mary G, res s w cor Rural and Pendleton Pike.
Hamilton Nancy (wid Harvey), res 650 Madison ave.
Hamilton Nena, tailoress, bds 93 S Liberty.
Hamilton Oliver F, engineer, res 8 Yandes.
Hamilton P P Mrs, bds Bates House.
Hamilton Rachel (wid Robert), res 104 Lexington ave.
Hamilton Robert A, mach, res 71 Dougherty
Hamilton Robert B, cigars and tobacco, s w cor Rural and Pendleton Pike, res same.
Hamilton Rose, booksewer, res 93 S Liberty.
Hamilton Samuel A, foreman, bds 167 S East.
Hamilton Samuel A, mach, res 30 Summit.
Hamilton Samuel R, clk, bds 35 Woodlawn ave.
Hamilton Sanford P, hardware, res 59 Spann ave.
Hamilton Sarah (wid John B), res 43 William.
Hamilton Sarah M (wid Charles), res 200 N Delaware.
Hamilton Susan A (wid James W), res N Indianapolis.
Hamilton Thomas (col'd), lab, res 285 W North.
Hamilton Thomas D, res 224 E Market.
Hamilton Thomas H, blksmith, res 34 Brookside ave.
Hamilton Thomas J, carp, res 75 N Arsenal ave.
Hamilton Thomas J, cigars and tobacco, 52 and 54 Kentucky ave, res 73 S Tennessee.
Hamilton Wilber, lab, res 276 Brookside ave.
Hamilton Wilbert L, mach, res 75 N Arsenal ave.
Hamilton Wm F, porter Adams Ex Co, res 364 S Delaware.
Hamilton Wm G, bds Illinois House.
Hamilton Wm G, lab, res 214½ S Meridian.
Hamilton Wm H, clk, res 119 Maple.
Hamilton Wm H H, foreman bindery Wm B Burford, res 109 Park ave.
Hamilton Wm J, clk, bds 119 Maple.
Hamilton Wm O, bookkeeper, res 167 S East.
Hamilton Wm S, mach, res 102 Park ave.

Shover & Christian, CONTRACTORS AND BUILDERS,
124 E. VERMONT ST (Telephone Connection.)

BRYCE'S STEAM BAKERY, 14 and 16 EAST SOUTH ST.

Hamlet James S, supt Woodburn-Sarven Wheel Co, res 169 E St Joseph.
Hamlet John H, foreman, res 83 Dougherty.
Hamlin Charles A, fireman engine co No 6, res 67 S California.
Hamlin Ella M, music teacher, res 380 S East.
Hamlin George (col'd), lab, res 200 W 8th.
Hamlin James D, saloon, 132 S Illinois, res 364 W New York.
Hamlin Jane (wid Richard), res 380 S East.
Hamlin Levi H (Hamlin & Co), res 1108 N Tennessee.
Hamlin Samuel E (Hamlin & Co), res 1108 N Tennessee.
Hamlin Wm H, tel opr I B & W Ry, res 35 S Linden.
Hamlin & Co (Levi H and Samuel E Hamlin), Real Estate, 36 N Delaware.
Hamm John jr, clk California House.
Hamman Charles A, driver, res 24 W McCarty.
Hammel, see also Hamill.
Hammel Andrew, res 813 N Mississippi.
Hammel George J, grocer, 110 and 112 Mass ave, res 214 N Alabama.
Hammel Louis, clk, bds 214 N Alabama.
Hammel Margaret (wid Andrew), grocer, 809 N mississippi, res 813 N Mississippi.
Hammel Mary, wks 510 N New Jersey.
Hammel Mollie (wid John C), res 244 W Washington.
Hammer Charles, news agt, bds 223 E Court.
Hammer Christian, baker, 120 Ft Wayne ave, res same.
Hammer Royal, news agt, bds 223 Court.
Hammer Sebina, res 223 Court.
Hammerle Gertrude, wks 75 E Maryland.
Hammerle John G, lab, res s w cor Pleasant ave and Pleasant run.
Hammerly Samuel K, res 140 W New York.
Hammersteine Jacob, res 578 E St Clair.
Hammill James P, lab, res 273 Court.
Hammond Charles H, messenger Adams Ex Co, res Louisville, Ky.
Hammond Ellen (col'd), wks 282 N Penn.
Hammond Harry M, grocer, 61 N Illinois, res same.
Hammond Henry (col'd), lab, res 146 E Wabash.
Hammond John (col'd), janitor public school No 21, res New York bet Illinois and Tennessee.
Hammond John (col'd), lab, res rear 121 N Mississippi.
Hammond Joseph W, foreman, res 434 Blake.
Hammond Martin P, clk, res 434 Blake.
Hammond Mary B Mrs, bds Bates House.
Hammond Philip D, trav agt, res 377 Home ave.

EDWARD GOE & CO.
—EMPLOY—
POLITE, ATTENTIVE
SALESMEN.
No trouble to show goods, 52 N. Penn. St.

Hammond Upton J (Backus Road Cart Co), Lawyer, 14 Fletcher & Sharpe's Block, res 797 N Meridian.
Hammond Wm D, trunkmkr, res n w cor Washington and Noble.
Hammond Wm P, bartender, rooms 192 Mass ave.
Hammonds Edward W S Rev, presiding elder Indiana (col'd), district Lexington conference M E church, res 642 N Mississippi.
Hammons John L, collector, res 171 Hill ave.
Hammons John L jr, carriage painter, res 179 Hill ave.
Hammons Wm H, loans and rents, 16 Virginia ave, Vance blk, res 556 N Illinois.
Hampton Eli (col'd), res 38 Eddy.
Hampton Jehiel B, carriagemkr, res 128 W New York.
Hampton John, foreman, res 319 N Mississippi.
Hampton John E, printer, res 128 W New York.
Hampton Wm W, printer, res 440 Virginia ave.
Hamrick Jesse D, lawyer, 13½ E Washington, rooms 132 N Alabama.
Hanchett David, propr New York Dramatic College, 18½ N Penn, res same.
Hancock Ambrose, lab, bds 305 Pendleton Pike.
Hancock Benjamin F, dentist, res 405 N New Jersey.
Hancock Emily S, teacher public school No 8, res 327 E New York.
Hancock Frank, clk Ward Bros, res 405 N New Jersey.
Hancock George W, clk Vandalia freight office, cor Virginia ave and Louisiana.
Hancock Harrison, peddler, res 52 Summit.
Hancock James, fireman, res 240 Dougherty.
Hancock Mary A, teacher public school No 7, res 327 E New York.

Agent for HALE'S HYDRAULIC ELEVATORS.
E. H. KETCHAM
—ARCHITECT,—
S. A. Fletcher & Co's Bank Building. Plans, Specifications, Detail Drawings and Contracts. Domestic, Ecclesiastical and Public Buildings of all kinds. Plumbing, Steam Heating and Ventilating a Specialty.

L. Mueller, "THE TAILOR," 40 S. Illinois St.

BECKER & SON, 99 EAST WASHINGTON STREET. } MERCHANT TAILORS

J. GILES SMITH { PLUMBER, GAS and STEAM FITTER
BEST WORKMEN!
76 North Pennsylvania Street (west side street.) LOWEST PRICES! LARGEST STOCK.

P GRAMLING & SON MERCHANT TAILORS 35 E WASHINGTON ST

PATENTS

C. BRADFORD,

Solicitor of American and Foreign Patents, 16 and 18 Hubbard Block, Indianapolis, Ind. See advertisement under head of "Patent Solicitors" in classified list.

Hancock Thomas, cracker baker, res 63 W Georgia.
Hancock Wm, lab, res 327 E New York.
Hand Adolphus C, bricklayer, res 41 Davis.
Hand Adolphus C jr, carriagesmith, res 41 Davis.
Hand Casper, engineer, res 27 Mass ave.
Hand Levi S, clk postoffice, res 40 Olive.
Hand Maud, res 41 Davis.
Hand Samuel, paperhanger, res 34 Coburn.
Hand Wm, lab, res 256 Chestnut.
Handley Henry (col'd), shoemkr, 217 Indiana ave, res same.
Handlon Richard H, carp, res 376 Blake.
Handren Mary, wks 105 N Meridian.
Handsing Mary, wks 248 N Pine.
Handy Harvey, teamster, res 143 Dunlop.
Handy Sophia (col'd, wid Thomas), res 287 Spring.
Haneman, see also Hannaman and Hanneman.
Haneman Christiana (wid August), res 294 N Liberty.
Haneman John F, grocer, 26 Columbia ave, res 359 Pendleton Pike.
Haneman Theodore H, grocer, 351 College ave, res 363 Pendleton Pike.
Haney, see also Hanney.
Haney Louisa, res 23 W Maryland.
Haney Mary (wid John), res rear 173 Madison ave.
Haney Patrick, teamster, res 60 Sinker.
Haney Thomas, supt Indianapolis Fertilizing Co, res Sellers' farm.
Hanf Henry, boilermkr, res 546 S New Jersey.
Hanf Henry F, upholsterer, res 277 E Morris.
Hanf John, saloon, 107 Wyoming, res same.
Hanf Mary (wid Valentine), res 136 Spring.
Hanf Valentine, loungemkr, res 136 Spring.
Hanford Charles L (Wocher, Richie & Hanford), res 257 N Delaware.
Hanford Orreon A, upholsterer, res 132 N Tennessee.

EDGAR J. HODGSON,
ARCHITECT
And Superintendent,
Rooms 14—25, 37 WEST WASHINGTON STREET,
("Telephone") INDIANAPOLIS, IND.

Hanhorster Frederick W, cabinetmkr, rooms 244 S Meridian.
Hankins A M, trav agt 62 S Meridian.
Hankins Ira (col'd), lab 665 N Delaware.
Hankins John V, lab, res 437 S East.
Hankins Mary A (col'd, wid Pryer), res 33 Malott ave.
Hanks James C, tel opr, res 337 Ash.
Hanley Andrew (col'd), lab, res 116 Columbia.
Hanley Charles, molder, bds Haughsville.
Hanley Cornelius, lab, res 412 N Pine.
Hanley James, lab, res 319 W Merrill.
Hanley Michael, checkman, res 146 S East.
Hanlon Malachi, clk, bds 31 S West.
Hanlon Thomas, clk 100 S Illinois, res 56 Grant.
Hanlon Thomas, saloon, res 366 W 1st.
Hann, see also Hahn.
Hann Albert, solicitor Noel Bros, res 177 S Alabama.
Hann John B, subscription books, 12 Journal bldg, res Wolf pike 3 miles n e of city.
Hann Wm A, clk, bds 177 S Alabama.
Hanna Edward B, engineer, res 164 Brookside ave.
Hanna Hugh H, sec and treas, res 772 N Penn.
Hanna, Knefler & Berryhill, (Frederick Knefler and John S Berryhill), Lawyers, 20½ N Delaware.
Hanna Louise M (wid George W), res 128 John.
Hanna Oscar J R, broker, res 629 N Meridian.
Hanna Rebecca A (wid Henry), res 629 N Meridian.
Hanna Samuel C (J A Closser & Co), treas Capital Elevator Co, res 714 N Delaware.
Hanna Thomas Hon, lieutenant-governor of state, office State bldg, res Greencastle, Ind.
Hanna Walter P, law student, bds 69 Vine.
Hannah W Nelson, trav agt 93 S Meridian, bds Roosevelt House.
Hannaman Henry G, sec Indianapolis Dry Placer and Ore Concentrating Co, 90 S Delaware, res 114 College ave.
Hannan Edward, lab, res 97 High.
Hannan James J, lab, res 97 High.
Hannan John J, blksmith, res 97 High.
Hannan Michael, stonecutter, res 267½ W Washington.
Hannemann, see also Haneman and Hannaman.
Hannemann Augustus, lab, res 344 E St Clair.
Hanney, see also Haney.
Hanney James, tailor, res 144 S East.
Hanney John, tailor, res 144 S East.
Hanney Michael, mach, res 144 S East.
Hanney Michael E, sawyer, res 23 Bicking.
Hanney Timothy, clk, res 144 S East.
Hannigan Bridget, wks 178 Christian ave.

COBURN & JONES { Wholesale Dealers in Rough and Dressed Pine and Hardwood LUMBER
YARD AND MILL, GEORGIA STREET, 1 square north-west of Union Depot.

HOOSIER SAW WORKS INDIANAPOLIS, - - IND. } W. B. BARRY, Prop'r. ☞I take personal supervision of all my work.

Hanning John G, plumber, bds 135 E St Joseph.
Hanrahan Frank, lab, res 420 S Missouri.
Hanrahan John, engineer, res 230 S Missouri.
Hanrahan John, lab, res 420 S Missouri.
Hanrahan Lawrence, lab, res 184 Dorman.
Hanrahan Michael, molder, res 251 S Tennessee.
Hanrahan Michael J, saloon, 267 S Tennessee, res same.
Hanrahan Patrick, lab, bds 209 W South.
Hanrahan Thomas, engineer, bds 209 W South.
Hanrahan Wm E, lab, res 189 S Tennessee.
Hansberg Meriman (col'd), lab, bds 157 Minerva.
Hansen, see also Hanson and Henson.
Hansen Benjamin, drayman, res 19 Buchanan.
Hansen Charles, lab, res 407 S Illinois.
Hansen Hans P, molder, bds 183 E Morris.
Hansen Jacob,cabinetmkr,res 19 Buchanan.
Hansen John P, cracker baker, res 87 Nebraska.
Hansen Lars P, cabinetmkr, res 158 Buchanan.
Hansen Maggie Miss, seamstress, res 19 Buchanan.
Hansen Martin A,drayman,res 39 Nebraska.
Hansen Ole, lab, res 249 Kentucky ave.
Hansen Peter, grocer, 302 S East, res same.
Hansen Peter,shoemkr,bds 347 Madison ave.
Hansen Peter C, cabinetmkr, res 147 Union.
Hansen Samuel, peddler, res rear 27 Buchanan.
Hansen Soran, drayman, res 49 Beatty.
Hanshaw Lee D, Oyster Bay Restaurant, 32 and 34 Circle, res 38 Ross Block.
Hansing Charles G, trav agt 107 S Meridian, rooms 126 N Tennessee.
Hansing Christian, lab, res 117 Mulberry.
Hansing Christian F, lab, res 310 Chestnut.
Hanson, see also Hansen and Henson.
Hanson Anson W Major, Proprietor Weddell House, 107 S Illinois.
Hanson Charles W, painter, res 462 E North.
Hanson Frederick W, shoemkr, res 184 Yandes.
Hanson George W, huckster, res 3 Geneva.
Hanson Joseph D, carriagemkr, res 56 Dougherty.
Hanson Julius A (Hanson, Van Camp & Co), res 600 N Delaware.
Hanson Mads, boots and shoes, 371 S Delaware, res 347 Madison ave.
Hanson Mattie (wid Charles), res 241 N Alabama.
Hanson Nels, shoemkr, 249 Kentucky ave, res same.
Hanson Nicolai, bartender, res 81 E Washington.
Hanson Peter, lab 298 N Delaware.

ANESHAENSEL & STRONG,
——GAS FIXTURES AND——
PLUMBING
Estimates furnished for Gas Piping and Plumbing. We do only good, first-class work, at reasonable prices.
93 North Pennsylvania Street,
New-Denison Hotel Block.

Hanson Samuel, lab, res 417 S West.
Hanson, Van Camp & Co (Julius A Hanson and Cortland Van Camp), Importers and Jobbers of Hardware, Iron, Steel and Carriage Goods, 78 and 80 S Meridian.
Hanson Wm F, shoemkr 76½ S Meridian.
Hanthorn Nancy A (wid Wm M), res 465 E St Clair.
Hanvey Helen A, teacher Institute for the Blind.
Hanway Amos Rev, pastor Blackford Street M E Church, res 496 Ash.
Hanway Samuel, contractor, 52 College ave, res same.
Hanway Thomas H, brickmason, res 39 Ellsworth.
Harbison Alexander (Harbison & Abrams), res 117 S New Jersey.
Harbison Mary B, clk, res 1 Susquehanna.
Harbison Sarah (wid Robert), res 260 Christian ave.
Harbison & Abrams (Alexander Harbison and Milton J Abrams), bill posters, Journal bldg, n e cor Market and Circle.
Harbolt Wm, tollgate keeper, res Central ave 1 n of Bruce.
Hardacre Edward, lab, res 266 Yandes.
Hardacre John, carp, res 266 Yandes.
Hardacre Napoleon B, lab, res 266 Yandes.
Hardacre Wm B, mach, res 266 Yandes.
Hardaway John (col'd), lab, res 278 Douglass.
Hardebeck Annie, wks 319 N Mississippi.
Hardee Wm A, carp, res w s Walnut 2 e Drake (W I).
Harder Adolph, painter, res 167 N Noble.
Hardesty Erastus J, res 517 N Alabama.
Hardesty George A, real estate and insurance agent, 5 and 6 Talbott blk, res 137 E North.
Hardesty George W, clk, res 336 E South.
Hardie Alexander, clk 76 E Market, bds same.

LARGEST IMPORTER OF SCOTCH GRANITE
MONUMENTS
IN THE WEST.
A. A. McKain
70 East Market Street.

SIGNS 40 W MARKET F FERTIG { ESTABLISHED 1850. "TELEPHONE."

J. B. & J. E. HENDRICKS { Wholesale and Retail Druggists!
100 East Washington Street.

CLEMENS VONNEGUT, 184 and 186 East Washington Street. { **HARDWARE AND TOOLS!** BUTCHERS' TOOLS AND MACHINERY.

CHAS. W. MEIKEL,
Wholesale and Retail Dealer in
Gas Fixtures, Lamps and Plumbing Materials,
75 N. Pennsylvania St., (east side).
OPERA HOUSE BLOCK.

FRANK M. DELL { **COAL and COKE!** TRY IT. 27 East Georgia Street.

Hardie Ellen G, wks 156 N Liberty.
Hardie John C, clk, res 341 E South.
Hardie Wm, clk R G Dun & Co, res 341 E South.
Hardie Wm C, baker, res 341 E South.
Hardigan Emil, mach, res 301 Blake.
Hardigan Theodore, blksmith, res 301 Blake.
Hardin Albert G, collector Journal, res 140 Peru.
Hardin Charles (col'd), lab Bates House.
Hardin Christ, barber, 500½ E Washington, res same.
Hardin David (col'd), lab, res 553 S Meridian.
Hardin Gustavus (col'd), lab, res 76 Christian ave.
Hardin James S, carp, bds 320 Lincoln ave.
Hardin John (col'd), lab, res rear 407 S Illinois.
Hardin John G, chair mnfr, Deaf and Dumb Institute, res 38 N State ave.
Hardin Orion G, upholsterer, res 38 N State ave.
Hardin Richard (col'd), barber, 438 W Washington, res 276 Blake.
Hardin Richard E, carp, 216 Court, res 320 Lincoln ave.
Hardin Rollin B, printer, res 140 Peru.
Hardin Samuel, lab, res 320 Lincoln ave.
Hardin William C, carp, res 68½ Mass ave.
Harding Albert B yardmaster, res 67 Maple.
Harding Edwin S, printer, res 368 N Mississippi.
Harding Florence, res 239 N New Jersey.
Harding George W, lab, res Brightwood.
Harding Jacob O, printer, rooms 117 N Illinois.
Harding John, clk, res 620 S Meridaian.
Harding John A, lab, res Brightwood.
Harding Julia C (wid George C), res 368 N Mississippi.
Harding Robert N, deputy sheriff, res 4 miles w of city.

M. S. HUEY & SON,
FINE DOORS,
73 Pendleton Avenue.
See advertisement, page 5.

Harding Samuel B, printer, res 368 N Mississippi.
Harding Wm N (Harding & Hovey), res 347 W Vermont.
Harding & Hovey (Wm N Harding and Alfred R Hovey), Lawyers, 72½ E Washington.
Hardman Asa S, supt letter carriers postoffice, res 27 Spann ave.
Hardrick Shepherd (col'd), wks 67 Woodlawn ave.
Hardwick John, carp, res 448 N West.
Hardwick Mary A (wid Lucas), res 518 S Illinois.
Hardy, see also Hardie.
Hardy Abram (col'd), lab, res 388 Rural.
Hardy Alexander (col'd), lab, res 10 Bismarck.
Hardy Elizabeth J, res 89 W Georgia.
Hardy Edward, mach, bds 289 Davidson.
Hardy Henry (col'd), lab, res cor Beeler and 7th.
Hardy Joseph A, lab, res 215 N Mississippi.
Hardy Niles, foreman, res Belmont.
Hardy Palmer, clk 28 Kentucky ave, bds St Charles Hotel.
Hardy Wm (col'd), lab, res 388 Rural.
Hardy Wm F, lab, res Belmont.
Hare Marcus L, bds 243 N Penn.
Hare Michael, watchman, res 471 S West.
Harem Martin (col'd), lab, res 82 Olive.
Harford Wm L, baker, bds 178 S Illinois.
Hargreaves John A, foreman, res 219 Olive.
Hargus Wm F, carp, res 194 W Vermont.
Haring Ephriam (col'd), lab, res 239 Shelby.
Harity Patrick, Umbrella and Parasol Manufacturer, 46½ Virginia ave, res same. (*See adv*).
Harker Paul, lab, res 77 Nebraska.
Harkness John, res 179 N Penn.
Harlan John, bricklayer, res 196 Douglass.
Harlan John H, restaurant, 192 W Washington, res same.
Harlan John J, auctioneer, res 631 N Mississippi.
Harlan John W, lab, bds e s Excelsior ave 4 n Brookside ave.
Harlan Levi P, supt county schools, 27 court house, res 906 N Delaware.
Harlan Susan (wid George N), res 136 N Tennessee.
Harlan S Alonzo, trav agt McCune, Schmidlap & Co, res 160 S Delaware.
Harley Philip, clk, bds 366 N Noble.
Harley Susie (col'd), wks 199 Peru.
Harley Wm (col'd), lab, res 616 Home ave.
Harley Wm, printer, bds 17 Kentucky ave.
Harlin Lucinda Mrs (col'd), res rear 123 S New Jersey.
Harman Amos W, clk, res 537 N Mississippi.
Harman Charles, res 44 Athon.
Harman Charles, lab, res 239 Kentucky av e

Call **Shover & Christian,** BY TELEPHONE
Contractors and Builders,
124 E. Vermont St.

BRYCE'S STEAM BAKERY, 14 and 16 EAST SOUTH ST.

Harman George, res 44 Athon.
Harman John H, lab, res 44 Athon.
Harman Joseph, res e s Gatling 1 s of Sanford.
Harman Mattie (wid Henry), res 11 Braden blk.
Harman Nathaniel, lab, res 48 Thomas.
Harmanni Maggie, wks 50 College ave.
Harmening Andrew, teamster, res 12 Minnesota.
Harmening Chris H, saloon, 176 E Washington, res same.
Harmening Christian, grocer, 283 S Delaware, res same.
Harmening Edward A, clk Drew & Wasson, res 176 E Washington.
Harmening Herman, drayman, res 77 N Noble.
Harmening Wm H, clk, res 176 E Washington.
Harmer Michael, lab, bds 322 N West.
Harmeyer Louis A, clk, res 166 W Michigan.
Harmes August, cigarmkr, res 186 N California.
Harms Charles E, barber, 19 N Meridian, res 174 W New York.
Harms Henry, lab, res 42 Thomas.
Harms Theodore R, cigar mnfr, 49½ S Illinois, rooms same.
Harnes Edward M, foreman, res 80 N Olive.
Harnes George L, porter, res 26 Chadwick.
Harness Wm, policeman, rooms 172 W New York.
Harner Estral, tinner, bds 31 Prospect.
Harney Mollie (wid Noble), res 123 Clinton.
Harod George W, gasmkr, res 360 W Vermont.
Harold Alvin, bds 269 Dougherty.
Harold Jonathan, carp, res 269 Dougherty.
Harold Milton, carp, bds 269 Dougherty.
Harper A (Frank C and Joseph T Harper), shoemkrs, 41 N Illinois.
Harper Corwin D, clk Bee Line, res 328 College ave.
Harper Eila, music teacher, 237 E South, bds same.
Harper Enos L, carp, res rear 512 N West.
Harper Frank C (A Harper), res 1 Vine.
Harper George, lab, res 12 Torbet.
Harper Henry (col'd), wks 182 N Meridian.
Harper James P, res 174 E North.
Harper James W, lawyer, 22 Vance blk, res 872 N Delaware.
Harper Jefferson, carp, res 94 John.
Harper Jemima (col'd, wid James), res 123 W 4th.
Harper John L, bookkeeper Fletcher's Bank, res 328 College ave.
Harper Joseph T (A Harper), res 1 Vine.
Harper Mary (wid Henry), res 462 S Meridian.
Harper Tony (col'd), lab, res rear 165 W 2d.
Harper Wm L, cooper, res 67 Minerva.

EDWARD GOE & CO.,
The Grocers
Orders Filled Carefully, and Delivered Promptly.
Opposite Post Office.
TELEPHONE.

Harper Winfield S, pressman, res 462 S Meridian.
Harpham Charles F, trav agt 128 S Meridian, res 149 N Meridian.
Harr John G, lab, res 306½ E Washington.
Harrell Benjamin F, clk, res 57 Elm.
Harrell Charles, night clk California House.
Harriman, see also Harryman.
Harriman Laura (wid Moses T), res 282 S East.
Harrington, see also Herrington.
Harrington Charles B, tinner, res 23 Maria.
Harrington Daniel D, lab, res 395 S Missouri.
Harrington Dennis, res 2 Greenwood.
Harrington Dennis jr, mach, bds 2 Greenwood.
Harrington Emma J (wid Henry W), res 49 Indiana ave.
Harrington Henry W, law student, res 49 Indiana ave.
Harrington Humphrey, mach, bds 2 Greenwood.
Harrington Jennie (wid Emery R), res 537 N Mississippi.
Harrington John, lab, res 264 W 7th.
Harrington Kate, laundress, 87 E Washington.
Harrington Nellie, wks 37 W 2d.
Harrington Patrick, lab, res 395 S Missouri.
Harrington Thomas, grinder, res 425 S West.
Harrington Thomas J, lab, res 395 S Missouri.
Harrington Timothy, printer, res 2 Greenwood.
Harrington Timothy F, boxmkr, res 191 W Maryland.
Harris Ada (col'd), wks 651 N Tennessee.
Harris Addie M Miss, res 553 N West.
Harris Addison C (Harris & Calkins), res 744 N Meridian.
Harris Anna M (wid Henry C), res 223 N Alabama.

Agent for HALE'S HYDRAULIC ELEVATORS.
E. H. KETCHAM
—ARCHITECT,—
S. A. Fletcher & Co's Bank Building. Plans, Specifications, Detail Drawings and Contracts. Domestic, Ecclesiastical and Public Buildings of all kinds. Plumbing, Steam Heating and Ventilating a Specialty.

L MUELLER MERCHANT TAILOR {40 S. Illinois Street.

BECKER & SON, 99 EAST WASHINGTON STREET. } MERCHANT TAILORS

J. GILES SMITH { Plumber! Gas Fixtures!
76 North Pennsylvania Street (west side street.) CHEAPEST AND BEST PLACE IN THE CITY.

E. Bradford,
Solicitor of American and Foreign
PATENTS
Office, Rooms 16 & 18 Hubbard Block, Cor. Washington and Meridian Sts., Indianapolis, Ind. See Advertisement under head of "Patent Solicitors" in classified list.

Harris Barbara (col'd), wks 672 N Alabama.
Harris Benjamin (col'd), barber, 121 S Illinois, res same.
Harris Caroline (col'd, wid Bud), res 226 N Missouri.
Harris Charles (col'd), lab, res 29 Columbia.
Harris Charles E (Harris & Co), res 15 Vine.
Harris Charles O, clk R G Dun & Co, res 15 Vine.
Harris Charles O, lawyer, 12 Boston blk, res 125 N West.
Harris David, engineer, res 614 W Vermont.
Harris Edward (col'd), lab, res 45 Hiawatha.
Harris Edward (col'd), policeman, res 49 Prospect.
Harris Eli, lab, res 15 Ellsworth.
Harris Elizabeth (wid Isaac), res n w cor North and Maxwell.
Harris Elmore W, mach, bds 256 Alvord.
Harris Eugene F, trav agt, res 222 E St Clair.
Harris Francis M, millwright, res 166 Laurel.
Harris Frederick A, trav agt, res 145 Bellefontaine.
Harris George, lab, bds 223 Court.
Harris George D, clk, res 55 Laurel.
Harris Hannah (col'd), res 20 N Pine.
Harris Harvey Rev, pastor Edwin Ray M E Church, res 57 Woodlawn ave.
Harris Hiram D, carp, res 96 Spann ave.
Harris James, barber, res 226 N Missouri.
Harris James H, physician, 11½ W Washington, res 46½ Indiana ave.
Harris James M (col'd), Pastor Second Baptist Church, res 260 Blackford.
Harris Jefferson, lab, bds 15 Ellsworth.
Harris John (col'd), lab, res 308 Potomac.
Harris John (col'd), lab, res St Charles 1 n Naomi.
Harris John T, plasterer, res 266 W St Clair.

EDGAR J. HODGSON,
ARCHITECT
And Superintendent,
Rooms 14—25, 37 WEST WASHINGTON STREET,
("Telephone") INDIANAPOLIS, IND.

Harris Joseph E, soliciting agt Star Union Line, rooms 25 E Ohio.
Harris Laura, wks 564 N Tennessee.
Harris Lewis, hack driver, res 224 Court.
Harris Lewis (col'd), janitor, res 115 W 4th.
Harris Lewis, lab, bds Muellers Hotel.
Harris Lola M, confectioner, 303 Virginia ave, res same.
Harris Louisa (wid John), res 157 W South.
Harris Margaret (col'd, wid Henry), res 211 W 2d.
Harris Mary (col'd, wid Henry), res 115 N Tennessee.
Harris Maxwell G, photographer, res 166 Laurel.
Harris Milo J, printer, res 166 Laurel.
Harris Moses (col'd), lab, res 223 W Walnut.
Harris Radford (col'd), fireman, res 276 Fayette.
Harris Ruth (wid Obediah), res Mt Jackson.
Harris Samuel, bookkeeper, bds 152 N Mississippi.
Harris Thomas F (col'd), barber, 253 Indiana ave, res 257 Indiana ave.
Harris Thomas H, trav agt Joseph A Moore, res 434 N Tennessee.
Harris Thomas W, plasterer, res 2 Valley.
Harris Walter B, candymkr, res 303 Virginia ave.
Harris Wm B, clk, res 492 N Mississippi.
Harris Wm J, lab, res 15 Ellsworth.
Harris & Calkins (Addison C Harris and Wm H Calkins), lawyers, 13½ E Washington.
Harris & Co (Charles E Harris and Oscar L Neisler), hoop mnfrs, 516 to 524 E Michigan.
Harrison Alexander, broommkr, res 168 Yandes.
Harrison Alfred (col'd), clk R M S, res w s Excelsior ave 3 n of Clifford ave.
Harrison Alfred (A & J C S Harrison), pres U S Encaustic Tile Co, res 252 N Meridian.
Harrison A & J C S (Alfred Harrison and John C S Harrison), Bankers, 15 E Washington.
Harrison Benjamin Hon (Harrison, Hines & Miller), res 674 N Delaware.
Harrison Benjamin, asst supt U S Encaustic Tile Co, res 262 N Meridian.
Harrison Betty L S (wid Irwin), attendant public library, res 191 Christian ave.
Harrison Charles A, engineer, bds 509 Ash.
Harrison Charles F, trav agt, bds 45 Huron.
Harrison David (col'd), lab, res 360 Railroad.
Harrison Eliza, res 147 Harrison.
Harrison Fannie (col'd), wks 206 N Illinois.
Harrison Frank P, engineer, res 180 English ave.

FOR A NICE DRESS SUIT, MADE TO ORDER, GO TO P. GRAMLING & SON, 35 East Washington Street.

COBURN & JONES Planing Mill and Lumber Yard
GEORGIA STREET,
1 square north-west of Union Depot

HOOSIER SAW WORKS INDIANAPOLIS. } W. B. BARRY, Prop'r. Special attention given to repairing.

Harrison George A, molder, res 183 Columbia ave.
Harrison George W, student, res 262 N Meridian.
Harrison, Hines & Miller (Benjamin Harrison, Cyrus C Hines and Wm H H Miller), Lawyers, 3, 4, 5 and 6 Wright Block, 68½ E Market.
Harrison Jackson (col'd), lab, res 37 Rhode Island.
Harrison James, contractor, res 109 John.
Harrison James, lab, res 785 N Mississippi.
Harrison John C S (A & J C S Harrison), vice pres U S Encaustic Tile Co, res 262 N Meridian.
Harrison Mary (col'd), wks 366 N Tennessee.
Harrison Priscilla C (wid Abraham W), res 166 N Delaware.
Harrison Sarah H, teacher public school No 13, res 45 Huron.
Harrison Thomas, res 209 Fayette.
Harrison Thomas G (Bulletin Printing Co), res 243 N New Jersey.
Harrison Urbane C, merchant police, res 113 Dunlop.
Harrison Walter, baker, bds 598 Virginia ave.
Harrison Walter S, sign painter, 22 S Meridian, res 285 N Noble.
Harrison Wm (col'd), porter, res 148 E Wabash.
Harrison Wm C, molder, res 511 N West.
Harrison Wm M, bookkeeper, res 243 N New Jersey.
Harrison Wm S, bookkeeper, res 191 Christian ave.
Harrold Patrick, lab, res 225 S West.
Harrold Thomas, lab, res 225 S West.
Harron Mary, wks Spencer House.
Harry Edward (col'd), policeman, res 49 Prospect.
Harry Thomas, teamster, res 34 Athon.
Harryman, see also Harriman.
Harryman Benjamin B, lab, bds 256 S Mississippi.
Harryman Martin V, clk, res 412 W Washington.
Harryman Wm C, lab, bds 256 S Mississippi.
Harsin George, carp, res 239 W McCarty.
Hart Abraham, res 320 Railroad.
Hart Alva T, baggageman, res 731 E Ohio.
Hart Andrew, lab Deaf and Dumb Institute.
Hart Andrew T, deputy U S marshal, res 292½ W Washington.
Hart Charles (col'd), lab, res 74 Margaret.
Hart Charles H, shoemkr, res 68 Torbet.
Hart Edward F, clk, res 211 Douglass.
Hart Emanuel (col'd), res rear 250 W 6th.
Hart George W, boxmkr, res 89 Deloss.
Hart Henry, barber, res 86 N East.
Hart Henry, musician, res 307 N Alabama.

ANESHAENSEL & STRONG,
GAS FIXTURES AND PLUMBING.
Chandeliers, Brackets, Stand Lights, Drop Lights, Globes, Shades and Burners of all designs at reasonable prices. Repairs done promptly and in a workmanlike manner.
93 North Pennsylvania Street,
(New-Denison Hotel Block.)

Hart James L (col'd), lab, res 120 Darnell.
Hart Jennie (col'd, wid Wm), res rear 250 W 6th.
Hart John, brickmason, res 452 Bellefontaine.
Hart John, lab, res 17 Elm.
Hart John W, porter, res 125 Woodlawn ave.
Hart Joseph, clk, bds The Brunswick.
Hart Kate (wid Aaron), bds 506 N Meridian.
Hart Lee, chairmkr, rooms 320 Railroad.
Hart L Juliette (wid Henry F), res 130 W 4th.
Hart Mary, wks 191 N East.
Hart Mary (wid Thomas), res 74 Margaret.
Hart Mary B (col'd wid Jacob) res rear 250 W 6th.
Hart Matthew, lab, bds 73 N Alabama.
Hart Patsie (col'd, wid Wm), res 314 Spring.
Hart Patsy (col'd), wks 656 N Delaware.
Hart Richard T, trav agt, res 25 W Pratt.
Hart Simpson (col'd), lab, res 74 Margaret.
Hart Thomas H, gardener, res 11 Sylvan.
Hart Thomas J, Contractor and Builder, 799 N Tennessee, res same. (*See adv.*)
Hart Wesley (col'd), lab, res 169 W 3d.
Hartenstein John, lab, res 14 Yeizer.
Harter George M, painter, res 239 S Tennessee.
Harter Ira, lab, res 2 Garden.
Harter John, trav agt, res 253 N Liberty.
Harter Mary (wid Daniel), res 2 Garden.
Harter Mollie, res 87 Ann.
Harth Charles (Faehr & Harth), res Spencer House
Harting, see also Hartung.
Harting Engel (wid Frederick), res 62 Russell ave.
Harting Frederick H, clk, bds 62 Russell ave.
Harting Henry, res 363 S Illinois.

NEW AND ORIGINAL DESIGNS IN
MONUMENTS
A. A. McKAIN,
70 East Market Street.

PAINTING of all kinds, F FERTIG 40 W MARKET { ESTABLISHED 1850. "TELEPHONE."

J. B. & J. E. HENDRICKS, } DRUGS
100 EAST WASHINGTON STREET.

CLEMENS VONNEGUT, 184 and 186 East Washington Street. | **UNDERTAKERS' SUPPLIES!** HARDWARE, LININGS, ROBES, ETC.

CHAS. W. MEIKEL'S
Gas Fixture and Lamp House!
PLUMBING, GAS FITTING, ETC.
75 N. Pennsylvania St., (east side).
OPERA HOUSE BLOCK.

Harting Louisa, dressmkr, bds 62 Russell ave.
Hartje John, gardener, bds 124 E St Joseph.
Hartje Wm, lab 235 Park ave.
Hartley Benjamin W, policeman, res 231 Lincoln lane.
Hartley John, lab, res Belmont.
Hartley Lottie, (col'd), wks 429 N Penn.
Hartley Louise (col'd), wks 576 N Penn.
Hartley Lucy (col'd), wks 155 Broadway.
Hartley Thomas, clk, res 299 E Ohio.
Hartley William J, willowware, 49 N Alabama, res 119 Mass ave.
Hartlott Charles, lab, res 553 E Washington.
Hartman Annie, wks 461 N Tennessee.
Hartman Barney, lab, res 505 S Illinois.
Hartman Charles, saloon, 406 S East, res 119 Coburn.
Hartman Christian (Helms & Hartman), res 279 E Ohio.
Hartman Christian, driver, res 150½ Madison ave.
Hartman Frederick, carriage and wagon mnfr, 220 E South, res 479 E Georgia.
Hartman Frederick W (Yule & Hartman), res 279 E Ohio.
Hartman George, cook Sherman House.
Hartman George, printer, res 123 Dorman.
Hartman Helena, sewing machine instructress, res Hutchings blk.
Hartman Henry C, packer Schnull & Krag, res Stratford, Ind.
Hartman Henry W, Grocer, 150 Madison ave, res 44 Union.
Hartman Herman, salesman Schnull & Krag, res 130 Michigan ave.
Hartman John, drayman, res 30 Water.
Hartman John (col'd), porter Spencer House.
Hartman Joseph F, carp, res 176 Meek.
Hartman Maggie (wid Daniel), dressmkr, 514 Virginia ave, res same.
Hartman Margaret (wid Charles), res 398 S Alabama.

M. S. HUEY & SON,
Large stock of all kinds of
DOORS, SASH, BLINDS,
Lumber, Lath and Shingles,
73 Pendleton Avenue,
See advertisement, page 5.

Hartman Matthew, plasterer, 563 N Alabama, res same.
Hartman Philopoena (wid Christopher), res 82 Railroad.
Hartman Wm, clk, res 132 Union.
Hartmann Carrie, wks 508 E Market.
Hartmann Charles H, clk, bds 365 S Delaware.
Hartmann Christian, lab, res n w cor Davidson and Michigan.
Hartmann Katherine (wid Valentine), res 22 Mulberry.
Hartmann Lizzie, dressmkr, 14½ E Washington, bds Pyle House.
Hartmann Mary, res Hutchings blk.
Hartmann Mary (wid Charles), res 398 S Alabama.
Hartmann Oswald, shoemkr, 250 Davidson, bds 421 E Michigan.
Hartmeyer Christian, cabinetmkr, res 14 Cincinnati.
Hartness Charles, shoemkr, res 758 N Mississippi.
Hartness Robert, res 758 N Mississippi.
Hartnett Patrick E, merchant police, res 284 Blake.
Hartney Michael, lab, res 9 Willard.
Hartney Mollie, wks Surgical Institute Hotel.
Harton Charles B, reporter Monitor Journal, rooms 83 N Tennessee.
Hartpence Robert M, lab, bds Adams House.
Hartrodt Huldah, wks 299 W Maryland.
Hartung, see also Harting.
Hartung Edward, res 43 Kentucky ave.
Hartung Rachael (wid Edward), res 43 Kentucky ave.
Hartwell Alexander C, insurance agt, res 1091 N Tennessee.
Hartwig George, clk, bds 128 Davidson.
Hartwig Henry W, expressman, res 128 Davidson.
Harvey, see also Hervey.
Harvey Alden C, carp, res 165 N Tennessee.
Harvey Alonzo D, res Irvington.
Harvey Andrew, lab, bds e s Cushing n of Bloyd ave.
Harvey Charles A, clk Singer Mnfg Co, res 165 N Tennessee.
Harvey Charles C, lab, res 21 Meek.
Harvey Edward, bookkeeper, bds Enterprise Hotel.
Harvey Edward (col'd), lab, res rear 10 Lafayette.
Harvey Etta, clk, res 40 W 1st.
Harvey Florence, dressmkr, rooms 217 S Illinois.
Harvey Frank, manager C H Krippendorf, 18 E Washington, bds Circle Park Hotel.
Harvey Frank, ladderman truck No 1, res 305 E New York.
Harvey Frank, painter, res 297 N Alabama.
Harvey George, lab Bates House.

FRANK M. DELL, LIME, CEMENT AND PLASTER. 27 East Georgia Street.

SHOVER & CHRISTIAN, **124 East Vermont Street.** | **CONTRACTORS AND BUILDERS.** GENERAL DEALERS IN LUMBER AND BUILDING MATERIAL.

HOUSEHOLD WORDS: BRYCE'S BREAD, 14 and 16 East South St.

Harvey Henry H, contractor, res 297 N Alabama.
Harvey James (col'd), porter, rooms 60 Hubbard blk.
Harvey James W, mach, res 40 W 1st.
Harvey Jonathan S, Lawyer, 101½ E Washington, res 305 E New York.
Harvey Lawson M, lawyer, 36½ E Washington, res 293 N Delaware.
Harvey Marietta, bookkeeper, res 40 W 1st.
Harvey Moses B, mach, res 40 W 1st.
Harvey Preston (col'd), janitor, res 60 Hubbard blk.
Harvey Preston (col'd), lab, res w s Meridian 1 n of 24th.
Harvey Robert (col'd), lab, res 101 Park ave.
Harvey Silas L, deputy county clk, res 305 E New York.
Harvey Thomas (col'd), lab, res 1 Center.
Harvey Thomas B, Physician, 300 N Penn, res 302 N Delaware.
Harvey Wm (col'd), lab, res 60 Hubbard blk.
Harvey Wm, watchman, res 146 Mass ave.
Harvie George W, clk, rooms 50 Ross blk.
Harvie John, cabinetmkr, res 287 Huron.
Harvie John E, furniture mnfr, 23 E South, res 439 S East.
Harvie Wm, cabinetmkr, res 287 Huron.
Harwood Alice M, clk, res 243 E South.
Harwood Charles F, engineer, res rear 16 Greer.
Harwood, Irvin M, collector, res 243 E South.
Harwood Mary (wid Wm H), res Belmont.
Harwood Wm H, mach, bds 243 E South.
Haseldon Charles, shoemkr, rooms 213 W Michigan.
Hasely Charles R, lawyer, 1 and 2 Bank of Commerce bldg, res 494 S New Jersey.
Hasely Joseph, rail finisher, res 494 S New Jersey.
Hash Frederick, gardener, res n s 22d 1 w of Mississippi.
Hashbarger John, conductor, res 400 E Georgia.
Haskell James N, clk, bds 862 N Alabama.
Haskell Joseph E, supt A D Streight's chair factory, res 319 Broadway.
Haskell Samuel P, trav agt, res 126 Yandes.
Hasket Courtney, switchman, res 327 S Delaware.
Hasket Elijah, pumpmkr, 30 Virginia ave, res 298½ E Washington.
Haskins, see also Hoskins.
Haskins Henry J, stonecutter, res 92 Nebraska.
Haskins John, lab, res 485 E Georgia.
Haskins Pharabe, wks Irvington.
Haslep Isaiah D, mach, res 255 Virginia ave.
Haslinger John B, cigarmkr, res 528 E Washington.

EDWARD GOE & CO.
—PURE REFINED—
SUGARS
52 N. Pennsylvania St.

Haslinger Joseph F, gasfitter, res 528 E Washington.
Haslinger Leonard, lab, res 528 E Washington.
Hasse Jonas, peddler, res 423 S Tennessee.
Hasselberg Christian, peddler, res 806 W Washington (W I).
Hasselberg Henry E, peddler, res 806 W Washington (W I).
Hasseld Ernest L, Governor's messenger, res 35 Coburn.
Hasselman Cora, wks National Hotel.
Hasselman Journal Co, Otto H Hasselman, Proprietor, Printers and Publishers Indiana Official Railway Guide, n e cor Circle and Market.
Hasselman Lewis W, pres Eagle Machine Works, res 534 N Delaware.
Hasselman Mary, wks 20 E Washington.
Hasselman Otto H, propr Hasselman Journal Co, n e cor Circle and Market, bds The Denison.
Hasselman Watson J, vice pres Eagle Machine Works, res 534 N Delaware.
Hassert Gottlieb, porter 35 S Delaware, bds same.
Hassett Catherine (wid Edward), bds 336 S Illinois.
Hassey James C, flour and feed, 178 Indiana ave, res 235 Bright.
Hassey Lizzie, res 5½ Shelby.
Hassey Thomas, lab, res 5½ Shelby.
Hassey Thomas D, attendant Insane Hospital.
Hassold Bettie (wid Adelbert), res 290 Fletcher ave.
Hasson Charles E, trav agt, res 448 N Meridian.
Hasson James, Secretary and Treasurer Builders' and Manufacturers' Association, res 321 N Alabama.
Hasson James A, clk, res 321 N Alabama.
Hastie Adam, cook, res 110 Mass ave.
Hastie George, attendant Insane Hospital.

Agent for HALE'S HYDRAULIC ELEVATORS.
E. H. KETCHAM,
ARCHITECT,
S. A. Fletcher & Co's Bank Building. Plans, Specifications, Detail Drawings and Contracts. Domestic. Ecclesiastical and Public Buildings of all kinds. Plumbing, Steam Heating and Ventilating a Specialty.

L MUELLER MERCHANT TAILOR {40 S. Illinois Street.

BECKER & SON { MERCHANT TAILORS!
99 EAST WASHINGTON STREET.

J. GILES SMITH, Plumber, 76 NORTH PENNSYLVANIA ST., (west side street.) BEST WORKMEN.
AGENT FOR ARCHER & PANCOAST'S GAS FIXTURES. ALSO, THE GLASS WATER-CLOSET.

P GRAMLING & SON MERCHANT TAILORS 35 E WASHINGTON ST

Hasting Wm S, sawyer, res 102 Hill ave.
Hastings Annie B, clk, res 550 N Illinois.
Hastings Edwin L, clk Bureau Public Printing and Stationery, office State building, res 550 N Illinois.
Hasty George, Physician and Surgeon, Editor and Publisher Physio-Medical Journal, 71 E Ohio, res 291 W Michigan.
Hasty John A, lab, res 16 Harmon.
Hatch Aretus W (Rooker & Hatch), bds 91 N New Jersey.
Hatch Willard T, supt, res 418 Park ave.
Hatfield Candace, res 175 N Delaware.
Hatfield Hannah, res 28½ S Illinois.
Hatfield James M, cigarmkr, res 82 W Market.
Hatfield John J B, supt U S arsenal, res 189 N Arsenal ave.
Hatfield Joseph B, clk, res 37 Plum.
Hatfield Julia, dyer and scourer, 44 Indiana ave, res same.
Hatfield Mary, res 28½ S Illinois.
Hatfield Millard T, driver, res 84 E Ohio.
Hatfield Moses (Hatfield & Blue), res 409 Park ave.
Hatfield Wm F, carp, res 189 N Arsenal ave.
Hatfield & Blue (Moses Hatfield and Henry S Blue), fruit tree dealers, 11 Fletcher & Sharpe's blk.
Hathaway Enoch W, painter, res 376 E New York.
Hathaway John (col'd), carp, res 35 Rhode Island.
Hathaway Preston (col'd), lab 44 Kentucky ave.
Hathaway Solomon P, Proprietor The Independent, 17 and 19 Miller Block, res 27 Laurel.
Hatt Arthur H, tile designer, res 187 W 5th.
Hatten Emma, wks 95 Lexington ave.
Hatten Thomas H, cigarmkr, res 316 E New York.
Hattenbach Lizzie, wks 615 N Penn.
Hattendorf Henry, tailor, 317 E Washington, res same.
Hattman George, cook Sherman House.
Hatton Dollie, nurse Indianapolis Orphan Asylum.
Hatton Elmaza, notions, 244 Indiana ave, res same.
Hatton Fletcher, lab, res Belmont.
Hatton George W, patternmkr, res 241 S Mississippi.
Hatton John M, live stock, res 175 Ash.
Hatton John S, real estate, res 276 E St Clair.
Hatwood Preston (col'd), lab, res 173 W 5th.
Hauboldt Nicholas, bartender, rooms 187 E Ohio.
Haubrich Adam, saloon, 52 Mass ave, res 270 Court.
Hauck, see also Hawk and Howk

PATENTS

C. BRADFORD,

Solicitor of American and Foreign Patents, 16 and 18 Hubbard Block, Indianapolis, Ind. See advertisement under head of "Patent Solicitors" in classified list.

Hauck Edward L, clk, res 373 N East.
Hauck John, vice pres Indianapolis Steam Cracker Co, fruit stand, s w cor Washington and Meridian, res 373 N East.
Hauck John jr, clk, res 373 N East.
Hauck Philip, carp, res Brightwood.
Haueisen Robert, clk Charles Mayer & Co, res 324 N Tennessee.
Haueisen Wm (Charles Mayer & Co), res 297 N Tennessee.
Hauenschild Angie, attendant Insane Hospital.
Hauenschild Frederick, finisher, res 29 Coburn.
Hauenschild Victoria, attendant Insane Hospital.
Haufler Franklin W, turner, res 452 Indiana ave.
Haufler John S, mach, res 452 Indiana ave.
Haug Charles, shoemkr, 166 Ft Wayne ave, res same.
Haug Martha N (wid John), res 257½ Washington.
Haug Michael, lab, res 71 Yeizer.
Hauger Anna (wid Andrew), res 77 S East.
Hauger Lizzie, milliner, 207 E Washington, res 77 S East.
Haugh Alexander W, mach, res 133½ Virginia ave.
Haugh Benjamin F (Haugh, Ketcham & Co), res 670 N Penn.
Haugh Benjamin O, bookkeeper, res 670 N Penn.
Haugh Charles E, foreman bindery Sentinel Co, res 244 E Vermont.
Haugh Emanuel, res 244 E Vermont.
Haugh John A, bds 378 N Alabama.
Haugh John A, physician, 107 N Alabama, res 670 N Penn.
Haugh Joseph R, res 625 E Ohio.
Haugh, Ketcham & Co (Benjamin F Haugh, John L Ketcham and Wm H Brown), Architectural Iron Works, Haughsville.

EDGAR J. HODGSON,
Architect and Superintendent,
Rooms 14—25, 37 WEST WASHINGTON STREET,
("Telephone.") INDIANAPOLIS, IND.

COBURN & JONES Wholesale Dealers in LUMBER, LATH and SHINGLES.
Yards at Indianapolis and Michigan City.

HOOSIER SAW WORKS W. B. BARRY, Prop'r.
INDIANAPOLIS, - - IND. ☞I take personal supervision of all my work.

Haugh Wm A, bookkeeper, res 18 W Georgia.
Haughey Louis C, manager Indianapolis Glue Co, res Mapleton, Ind.
Haugher Schuyler C, sec Indianapolis Glue Co, bds 237 N Meridian.
Haughey Theodore P, pres Indianapolis National Bank, treas Eagle Machine Works, and treas Odd Fellows' Mutual Aid Associationn, res 237 N Meridian.
Haught James H, engineer Wm B Burford, res 171 S New Jersey.
Haughton Everett, telephone opr, res 398 N Delaware.
Haughton Luanna, governess Indianapolis Orphan Asylum.
Haughton Richard E, physician, 30 E Ohio, res 398 N Delaware.
Hauk Thomas A, carp, res 395 N West.
Haupt Charles, mach, bds 166 Ft Wayne ave.
Hauschild Charles, printer, res 66 Hosbrook.
Hausdorfer Paul, lab, res 330 E Louisiana.
Hause, see also House.
Hause Edward (col'd), lab, res 298 E Michigan.
Hause Edward A, carriage trimmer, bds 26 Hosbrook.
Hause James (col'd), lab, res 298 E Michigan.
Hausen Ellen, attendant Insane Hospital.
Hausen John, polisher, res 87 Nebraska.
Hauser, see also Heiser, Heizer and Hyser.
Hauser Albert, gardener, res Haughsville.
Hauser Frank, carp, res 84 Greer.
Hauser Frederick, finisher, bds 183 E Morris.
Hauser George, molder, res 345 Madison ave.
Hauser Gustave, tailor, res 164 E Washington.
Hauser Herman, butcher, bds 315 Mass ave.
Hauser John, lab, res 143 Patterson.
Hauser Samuel L, conductor, res 249 N Tennessee.
Hausermann Christian, meat market 3 Shelby, res same.
Hauzer Joseph, teamster, bds Muellers Hotel.
Havekotte George, carp, res s e cor Cincinnati and Walnut.
Havelick Pearl A, clk I B & W Ry, rooms 26 W New York.
Havens Ann (wid Churchill), res 195 W McCarty.
Havens George, lab, res 195 W McCarty.
Havens Henry, lab, res 319 E Merrill.
Havens Wm J, clk, bds Spencer House.
Havercamp Mary, wks 506 N Meridian.
Haverstick Charles, carp, res 122½ Ft Wayne ave.
Haverstick George T, res 413 E St Clair.
Haverstick Simon E, lab, res Belmont.
Haw John (col'd), lab, bds 175 E St. Clair.

ANESHAENSEL & STRONG,
——GAS FIXTURES AND——
PLUMBING
Estimates furnished for Gas Piping and Plumbing. We do only good, first-class work, at reasonable prices.
93 North Pennsylvania Street,
New-Denison Hotel Block.

Hawes Judson S, Saloon, 24 W Louisiana, res 24 W Georgia.
Hawes Wm A (col'd), lab, res 2 Water.
Hawk, see also Hauck and Howk.
Hawk Clark J, carriagemkr, res 759 N Mississippi.
Hawk Charles W, tel opr, res 511 N New Jersey.
Hawk George, blksmith, res 90 S East.
Hawk James K, clk, res 126 E Michigan.
Hawk Mattie, seamstress, res 289 Indiana ave.
Hawk Wm V, physician, res 511 N New Jersey.
Hawkey Frederick H, painter, res N Indianapolis.
Hawkey Stanton W, bricklayer, res 274 English ave.
Hawkins Addis, cooper, res 91 Blake.
Hawkins Cap, conductor, b ls Spencer House.
Hawkins Culver (col'd), waiter Occidental Hotel.
Hawkins Dillon (col'd), lab 149 N Meridian.
Hawkins Edgar A, tel opr, res 484 N California.
Hawkins Edward W (col'd), teamster, res 114 Hill ave.
Hawkins Eliza J, solicitor, res 565 Broadway.
Hawkins Ervin B, printer, bds 83 E Pratt.
Hawkins Frank M, trav agt, res 256 N East.
Hawkins George M, deputy surveyor and inspector of customs, postoffice bldg, res 83 E Pratt.
Hawkins George S, engineer, bds 114 Fletcher ave.
Hawkins Hiram T, student, bds 50 Fletcher ave.
Hawkins James, foreman press room Sentinel Co, res 452 E Market.
Hawkins Jane, wks n e cor College and Home aves.
Hawkins John (col'd), lab 108 College ave.

YOU BUY BUT ONE, GET THE BEST
MONUMENT
—OF—
A. A. McKain,
70 East Market Street.

PLATE GLASS SETTING {Established 1850. "TELEPHONE." } **F. Fertig,** 40 W. MARKET.

J. B. & J. E. HENDRICKS {**WINDOW GLASS!**
100 EAST WASHINGTON STREET.

CLEMENS VONNEGUT 184 and 186 East Washington Street. { **CABINET HARDWARE** Upholstery Goods! Pressed Wood Ornaments!

CHAS. W. MEIKEL,
Wholesale and Retail Dealer in
Gas Fixtures, Lamps and Plumbing Materials,
75 N. Pennsylvania St., (east side).
OPERA HOUSE BLOCK.

Hawkins John S, carp, res 186 Meek.
Hawkins John W, bds 258 N Penn.
Hawkins Joseph, pressfeeder, res 452 E Market.
Hawkins Mary A (col'd, wid Willis), res 204 W 6th.
Hawkins Nancy (wid Daniel), nurse, res 565 Broadway.
Hawkins Roscoe O, Lawyer, 48½ E Washington, res 83 E Pratt.
Hawkins Sarah C (col'd), res 114 Hill ave.
Hawkins Susan J (wid Alexander), res 88 Hillside ave.
Hawkins Thomas (Miller & Hawkins), res 168 Bates.
Hawkins Wm (col'd), lab, rooms 60 W Market.
Hawkins Wm (col'd), lab, res 114 Hill ave.
Hawkins Wm M jr, Proprietor Sherman House, W Louisiana, opposite Union Depot.
Hawkins Wm M sr, steward Sherman House.
Hawkinson W H, bookkeeper 3 Masonic Temple.
Hawley Charles W, engineer, res 567 E Washington.
Hawley Jacob, lab, res 51 W North.
Hawn Cynthia J, res 161 St Mary.
Hawn Emanuel R, res 422 N Illinois.
Hawthorn Charles E, res 137 Fletcher ave.
Hawthorn Wm buhrdresser, res 222 E Merrill.
Hay Andrew J, bank examiner, res 304 Ash.
Hay Campbell, insurance agt, res 97 Peru.
Hay Fannie (wid Campbell), res 269 N California.
Hay Francis M, lab, res 107 Woodlawn ave.
Hay Frank G, clk I B & W Ry, res 256 Christian ave.
Hay George, bookkeeper, res 200 Blake.
Hay George G, tel opr, res 51 Broadway.
Hay Lawrence G, office Franklin Life Insurance bldg, res 256 Christian ave.
Hay Lizzie G, teacher public school No 26, res 256 Christian ave.

M. S. HUEY & SON,
FINE DOORS,
73 Pendleton Avenue.
See advertisement, page 5.

Hay Oliver P, Professor Butler University, res Irvington.
Hay Paul B, clk Wm Henderson, res 269 N California.
Hay Wm H, insurance agt, res 51 Broadway.
Hayden Benjamin B, painter, res e s Watts 1 s Clifford ave.
Hayden Caroline (col'd, wid Wm), res 73 Butler.
Hayden Charles H (A H Andrews & Co), res Chicago, Ills.
Hayden Emma L, boarding house, 45 E McCarty.
Hayden George (col'd), lab, res 29 Columbia.
Hayden Harvey S (A H Andrews & Co), res Chicago, Ills.
Hayden John C, plasterer, res 45 E McCarty.
Hayden Leonidas S, painter, res 67 Elizabeth.
Hayden Maria (col'd), wks 242 E Vermont.
Hayden Martin, engineer, res 587 Virginia ave.
Hayden Thomas, boilermkr, res 360 Walnut.
Hayden Thomas S (A H Andrews & Co), res Chicago, Ills.
Hayden Warner, painter, res 172½ E Washington.
Hayes, see also Haas and Hays.
Hayes Charles, bookkeeper, res 180 E North.
Hayes Edward, lab, bds 736 W Washington (W I).
Hayes Edward J, bookkeeper Fletcher's bank, res 180 E North.
Hayes Jarvis, foreman, res 516 W Pearl (W I).
Hayes John, sawyer, res 259 S Mississippi.
Hayes John H, lab, res 516 W Pearl (W I).
Hayes Kate (wid John H), res 180 E North.
Hayes Lewis D, editorial staff Journal, res 111 N New Jersey.
Hayes Louie, res 23 W Maryland.
Hayes Mary, cook St Charles Hotel.
Hayes Mary (wid Simeon), res 23 W Maryland.
Hayes Michael, lab, res 231 W Chesapeake.
Hayes Ollie Miss, res 23 W Maryland.
Hayes Otho H, miller, res 516 N West.
Hayes Robert, lab, res 22 Deloss.
Hayes Robert B (col'd), waiter Denison Hotel.
Hayes Theodore, sec Tontine Savings Fund Society, res Kansas City, Mo.
Hayes Thomas (Mullaney & Hayes), res Shelby road s of city.
Hayes Wm (col'd), lab, res Raymond bet Meridian and Bluff road.
Hayes Wm T, clk, rooms 37 Martindale blk.
Haylor George W, clk I B & W Ry, bds Occidental Hotel.
Haymond Wm S, Physician and Surgeon, 44 E Ohio, res 399 College ave.

Frank M. Dell, FIRE BRICK AND FIRE CLAY
27 EAST GEORGIA STREET.

SHOVER & CHRISTIAN { **General Contractors,** Architects and Superintendents.
124 East Vermont Street.

BRYCE'S BREAD AND CRACKERS, 14 and 16 East South St.

Haynes Charles, clk 99 S Meridian, res 555 N Alabama.
Haynes Charles, lab, res 197 Dougherty.
Haynes Edward, lab, res 361 Coburn.
Haynes Henry, drayman 75 S Penn.
Haynes Horace F, clk, res 169 N Illinois.
Haynes James, lab, res e s McKernan 1 s of Coburn.
Haynes John R, physician, 120 N Meridian, res same.
Haynes Mark, trav agt, bds 130 N Penn.
Haynes Sarah J (wid Phillip), res 169 N Illinois.
Haynes Thomas H, carp, res W Vermont (W I).
Haynes Zachariah, lab, res 197 Dougherty.
Hays, see also Haas and Hayes.
Hays Anna (col'd), wks 797 N Meridian.
Hays Edward F, barber, res 121 N West.
Hays Emanuel M, res 283 N Penn.
Hays Francis M, barber, bds 121 N West.
Hays Frank H (I C Hays & Son), res Omaha, Nebraska.
Hays George (col'd), lab 729 N Meridian.
Hays Harry, clk, res 283 N Penn.
Hays Isaac C (I C Hays & Son), res 340 N Alabama.
Hays I C & Son (Isaac C Hays and Frank Hays), insurance agts, 1 Wright blk.
Hays James C, clk, res 138 Mass ave.
Hays Joseph E, manager Louis E Hays, res 283 N Penn.
Hays Louis E, boots and shoes, 75 E Washington, res 283 N Penn.
Hays Margaret (wid Patrick), wks Occidental Hotel.
Hays Oliver, sawmkr, res 81 Mass ave.
Hays Patrick, lab, res 97 Bates.
Hays Patrick, lab, bds 110 S Illinois.
Hays Sarah (wid Walter), res 121 N West.
Hays Simeon B, produce, 199 W Washington, res 221 W Maryland.
Hays Wm F, physician medical college building, 45 S Penn, res 138 Mass ave.
Haywood, see also Heywood.
Haywood Alfred, artificial limb mnfr, 61 S Illinois, res 310 E New York.
Haywood David A, bricklayer, bds 410 Park ave.
Haywood Kennedy (col'd), (Simmons & Haywood), res 78 Olive.
Haywood Lindley, mach, bds 327 W Washington.
Haywood Shepperd (col'd), lab, res 12 Sheldon.
Hazel Frank, lab, res 380 N Brookside ave.
Hazelrigg Albert W, agt Midland Line, 6 Chamber of Commerce, res 67 Fletcher ave.
Hazelrigg Edward D, farmer, res s s English ave 1 e of Auburn ave.
Hazelrigg John, actor, rooms 793 N Tennessee.
Hazelrigg Oliver, rooms 793 N Tennessee.

EDWARD GOE & CO.
Keep the Largest Stock of
Teas, Coffee and Sugar,
Opp. Post Office.

Hazelrigg Wm N, clk, bds s s English ave 1 e of Auburn ave.
Hazelton Charles, shoemkr, res 43 Hiawatha.
Hazelton Ella (wid Edward), res Brightwood.
Hazelton Julia, weaver, res 235 W South.
Hazen George S, mach hand, res 166 Howard.
Hazzard David (D Hazzard & Son), res 144 N Mississippi.
Hazzard D & Son (David Hazzard and Wm H Hazzard), Proprietors Indianapolis Coffin Co, 89 N Illinois.
Hazzard James I, clk, res 673 N Meridian.
Hazzard Oliver P, salesman D H Baldwin & Co, res 203 N Illinois.
Hazzard Samuel P, res 673 N Meridian.
Hazzard Wm H (D Hazzard & Son), res 144 N Mississippi.
Head Mary (col'd, wid Elias), res 90 Malott ave.
Head Walter E, spectaclemkr, bds 122 Hosbrook.
Heading Edward C, lab, res 182 Blackford.
Headspath Millie L (col'd, wid Samuel), res 245 W 3d.
Heaf August, dyer, 35 W Market, res 207 W Ohio.
Heal Wm C, plasterer, 438 E St Clair, res same.
Healey, see also Haley.
Healey Edmund, fireman, bds 99 Benton.
Healey Maurice, watchman, res 217 Dougherty.
Healey Oliver, engineer Carlon & Hollenbeck, res 194 Dougherty.
Healy James, turner, res 412 S Illinois.
Healy Thomas, res 412 S Illinois.
Hearn Susan E, dressmkr, res 310 S Penn.
Hearne Elizabeth (wid John), res 375 E Ohio.
Hearne Frank, conductor, rooms 301 Fletcher ave.
Hearold Garrett, engineer, res n s Orchard ave 2 e Rural.

Agent for HALE'S HYDRAULIC ELEVATORS.
E. H. KETCHAM,
ARCHITECT,
S. A. Fletcher & Co's Bank Building. Plans, Specifications, Detail Drawings and Contracts. Domestic. Ecclesiastical and Public Buildings of all kinds. Plumbing, Steam Heating and Ventilating a Specialty.

L. Mueller, "THE TAILOR," 40 S. Illinois St.

BECKER & SON, 99 EAST WASHINGTON STREET. **MERCHANT TAILORS**

J. GILES SMITH { Plumber! Gas Fixtures!
76 North Pennsylvania Street (west side street.) { CHEAPEST AND BEST PLACE IN THE CITY.

P. GRAMLING & SON, { MERCHANT TAILORING AND GENTS' FURNISHING GOODS, } 35 East Washington Street.

W. Bradford,
Solicitor of American and Foreign
PATENTS
Office, Rooms 16 & 18 Hubbard Block, Cor. Washington and Meridian Sts., Indianapolis, Ind. See Advertisement under head of "Patent Solicitors" in classified list.

Hearon William H, foreman, res 140 Blake.
Heath Adam L, conductor, res 215 N Pine.
Heath Benjamin F, painter, res 53 N Linden.
Heath Charles E, painter, res 736 W Washington (W I).
Heath Corydon A, merchandise broker, 56 S Meridian, res 177 Christian ave.
Heath Jasper N, carp, res 81 Dougherty.
Heath Joseph M, st car driver, res 46 Mayhew.
Heath Lilly F, (wid Ambrose G), res 174 W 1st.
Heath Oliver, conductor, res 292 N Pine.
Heath Philo A, cooper, res 21 N California.
Heaton Anna E, wks 375 W Merrill.
Heavin J Howard, printer, res 805 N Tennessee.
Heavin Stephen E, printer, res 233 N Illinois.
Hebble George M J, music teacher, res 308 N Illinois.
Hebble Hannah (wid John W), res 308 N Illinois.
Hebble Lincoln, blksmith, res 308 N Illinois.
Hebert Joseph J, asst city manager Singer Mnfg Co, rooms 47½ N Illinois.
Heck, see also Hack.
Heck Adam L, mach hand, res 192 Pleasant.
Heck Annie, wks 288 N Tennessee.
Heck Annie, wks 710 N Meridian.
Heck John P, switchman, res 201 Meek.
Hecker Wm, painter, res 600 E St Clair.
Heckler Andrew, barber, 13 S Illinois, res 245 E Washington.
Heckman, see also Hickman.
Heckman Andrew, cabinetmkr, res 194 Elizabeth.
Heckman Charles, lab, res 123 Coburn.
Heckman Charles C, attorney at law, 27 Baldwin blk, rooms 349 N Mississippi.
Heckman Christopher, supt hydrants, Water Co, res 356 N Alabama.

EDGAR J. HODGSON,
Architect and Superintendent,
Rooms 14—25, 37 West Washington St.,
"Telephone." INDIANAPOLIS, IND.

Heckman Christopher F, cabinetmkr, res 80 Oak.
Heckman Clara (wid Henry), res rear 279 Davidson.
Heckman Frederick, mach, res 307 Union.
Heckman Henry, cabinetmkr, res 37 Kansas.
Heckman Lizzie, wks 109 N New Jersey.
Heckman Wm, lab, res 307 Union.
Heckman Wm, lab 319 S Meridian.
Heckman Wm D, lab, bds 307 Union.
Heckrotte Henry J, carp, res 474 S Delaware.
Hedden Edward C, stonecutter, res 182 Blackford.
Hedderich, see also Hedrick.
Hedderich Charles C, Saloon, 252 E Washington, res same.
Hedderich George, cabinetmkr, res 231 N Noble.
Hedderich Henry, printer, res 240 Spring.
Hedderich Peter, sawyer, res 238 Spring.
Hedegaard Laurits N, corporal U S Arsenal.
Hedge Alanson, yard clk I B & W Ry, res 408 W Pratt.
Hedge Eugene K, clk, bds 191 W Washington.
Hedge Joshua J, printer, res 274 E Ohio.
Hedge Wm A, engineer, res 245 W McCarty.
Hedgepath Charles (col'd), lab, res Maywood.
Hedges Anna, res 140 N Tennessee.
Hedges Cynthia A Mrs, res 140 N Tennessee.
Hedges Elijah, foreman S L Warner, res 66 W Maryland.
Hedges George B, bookbinder, res 330 S Meridian.
Hedges George B, lab, res 27 E Market.
Hedges Isaac L (Renihan, Long & Hedges), res 330 S Meridian.
Hedges James H, cabinetmkr, res 68 S Illinois.
Hedges Ralph M, shipping clk Hasselman Journal Co, res 330 S Meridian.
Hedges Ruth, res 140 N Tennessee.
Hedges Wm, lab, bds 27 E Market.
Hedges Wm H, bartender, bds Exchange Hotel.
Hedian Thomas G, attendant Insane Hospital.
Hedlund John, Carpenter and Cabinetmaker, 42 Kentucky ave, res 389 N West. (*See adv.*)
Hedrick, see also Hedderich.
Hedrick Charles, lab, res 20 N West.
Hedrick Frank W, printer, res 122 W New York.
Hedrick Frederick, lab, bds Muellers Hotel.
Hedrick George W, carp, res 18 S Linden.
Hedrick Henry, bill poster, res 23½ Indiana ave.

COBURN & JONES { Dealers in LUMBER, LATH and SHINGLES.
YARD, Georgia Street, one square north-west of Union Depot.

HOOSIER SAW WORKS, INDIANAPOLIS, - - IND. { W. B. BARRY, Prop'r. 132 and 134 South Pennsylvania Street.

Hedrick Robert G, trav agt, res 122 W New York.
Hedrick Wesley, engineer, rooms 132 N Tennessee.
Heede Henry, cigarmkr, res 54 Oriental.
Heedley Samuel (col'd), lab, res rear 789 N Mississippi.
Heely Wm, carp, res 158 E Michigan.
Heeney Conrad, lab, res 438 W North.
Heermans Addison, express messenger, res 218 E Market.
Heermans George B, printer, rooms 38 Martindale blk.
Hefer Adolph, mach, bds cor Kentucky ave and Morris (W I).
Heffernan James T, lab, res Mt Jackson.
Heffernan Phillip J, saddler, res Brightwood.
Heffner, see also Haffner.
Heffner Belle, wks 178 E Morris.
Heffner John H, teamster, res Pruitt.
Heffren Thomas, clk, bds 31 S West.
Hege Enos, contractor, res 272 Fletcher ave.
Heger Wm, cabinetmkr, res 348 Chestnut.
Heid George, cooper, res 8 W Chesapeake.
Heid John, butcher, res 80 Ft Wayne ave.
Heid John, butcher, res 505 S Tennessee.
Heid John, driver, res 8 W Chesapeake.
Heid Joseph, lab, res 169 Davidson.
Heidenreich Minnie (wid Christopher), res 285 E Washington.
Heidenreich Wm, printer, res 33 Dorman.
Heider Ed, clk, res n e cor Washington and New Jersey.
Heider Oscar, clk, bds 198 E Washington.
Heidergott Wm, lab, res Pendleton Pike 1 e of Rural.
Heidleman Andrew H, horseshoer, res 11 Harvey.
Heidleman Henry A, mach hand, res 11 Harvey.
Heidlinger Emma, res 464 N Alabama.
Heidlinger John A jr, clk, res 464 N Alabama.
Heidlinger John A, pres Tontine Savings Fund Society, res 464 N Alabama.
Heidlinger Robert W, clk, res 114 W Georgia.
Heidt George, meat market, 425 N Illinois, res same.
Heidt Jacob, butcher, res 425 N Illinois.
Heier Charles, lab, res 329 S Penn.
Heier Daniel, lab, res 235 S Alabama.
Heier Henry, lab, bds 278 N Pine.
Height Frederick, butcher, res n s National road e of city.
Height Louis, butcher, res n s National road e of city.
Heil Charles P, physician, 28 Virginia ave, res same.
Heil David P, chairmkr, bds Muellers Hotel.
Heil Henry, carp, res 278 N Pine.

ANESHAENSEL & STRONG,
Wholesale and Retail Dealers in
GAS FIXTURES
Plumbers', Steam and Gas Fitters' Supplies. Repairs Promptly Attended to.
93 North Pennsylvania Street,
(New-Denison Hotel Block.)

Heil Wm, butcher, bds Littles Hotel.
Heim John R, res 503 E Washington.
Heim Matilda, wks 377 S Delaware.
Heim Paulina (wid Conrad), res 85 W Morris.
Heim Wm, lab, res 403 Pendleton Pike.
Heim Wm S, pres Capital Aid Association, 44 Vance blk, res 28 Water.
Heimbach Edward, mach hand, res 296 Coburn.
Heimbach John, teamster, res Lilly w of Brookside ave.
Heimbo Henry, lab, res 266 S West.
Heimbo John, lab, res 266 S West.
Heimbo Philip, lab, res 266 S West.
Heimbuch George H, sawyer, res 126 Archer.
Heimbuch Henry L, mach hand, res 57 Archer.
Heims George T, printer, res 62 Arch.
Heims Isaac N (I N Heims & Co), res 297 E Market.
Heims I N & Co (Isaac N Heims and Samuel Horowitz), notions, 44 and 46 E Washington.
Heims Morris, saloon, 139 E Washington' res 297 E Market.
Heims Rachael, res 297 E Market.
Heims Simon, res 297 E Market.
Heims Sophia, teacher public school No 1, res 297 E Market.
Hein John E, carp, res s s Pendleton pike 4 w Rural.
Heindel E Wesley, manager Klee, Coleman & Co, res 228 S Delaware.
Heine Ada, music teacher, 76 E New York, res same.
Heine Charles, drayman, res 218 Coburn.
Heine Charles, lab, res rear 286 E Louisiana.
Heine Christian, teamster, bds 128 E Maryland.
Heine George O, mach, res 472 W New York.
Heine Henry, shoemkr, res 54 Elm.
Heine Henry C, shoemkr, res 261 S Penn.

LARGEST STOCK OF GRANITE MONUMENTS IN THE STATE.
A. A. McKain
70 East Market Street.

J. B. & J. E. HENDRICKS { **Wholesale and Retail Druggists!**
100 East Washington Street.

F FERTIG PAINTER 40 W MARKET { Established 1850. "TELEPHONE."

CLEMENS VONNEGUT, 184 and 186 East Washington Street. { **HARDWARE AND TOOLS!** BUTCHERS' TOOLS AND MACHINERY.

CHAS. W. MEIKEL,
Wholesale and Retail Dealer in
Gas Fixtures, Lamps and Plumbing Materials,
75 N. Pennsylvania St., (east side).
OPERA HOUSE BLOCK.

Frank M. Dell, SEWER PIPE & CHIMNEY TOPS
27 EAST GEORGIA STREET.

Heine Joseph, professor, res 76 E New York.
Heiner Andrew G, lab, res Brightwood.
Heiner Anna B (wid Jacob), res 163 Buchanan.
Heiner Doretta, bds 56 S Noble.
Heiner Frederick, engineer, res 249 N Pine.
Heiner Frederick (Spaan & Heiner), State Law Librarian, State Building, res 230 N Tennessee.
Heiner John M, lab, res 163 Buchanan.
Heinline Andrew, brewer, bds 46 Agnes.
Heinline John, foreman, res 46 Agnes.
Heinrich Christian F, meat market, 632 N Mississippi, res 383 Lafayette R R.
Heinrichs John H, stenographer, 2 and 3 Claypool bldg, res 132 N Alabama.
Heinrichs Wm F (Heinrichs & Kessler), res 98 Fletcher & Sharpe's blk.
Heinrichs & Kessler (Wm F Heinrichs and Walter Kessler), Lawyers, 15 Fletcher & Sharpe's Block.
Heintz, see also Hentz.
Heintz Andrew, lab, res Brightwood.
Heintz Valentine, foreman, bds 356 E Market.
Heinzerling Henry, trunkmkr, res 36 Dougherty.
Heinzerling John, clk C Ruckersfeldt & Co, res 38 Greer.
Heinzle Gustave, sawyer, res 2 Beeler.
Heiser, see also Hauser, Heizer, Heuser and Hyser.
Heiser Charles F, blksmith, res 126 Railroad.
Heiser Conrad, carp, res 128 Railroad.
Heiser Samuel (col'd), lab, res 163 Elizabeth.
Heiskell Robert S, insurance agt, res 91 E Michigan.
Heiskell Thomas I, clk secretary of State, res 191 N New Jersey.
Heiskell Wm L, dentist, 76½ E Market, pres Indiana Dental College, res 331 Central ave.

M. S. HUEY & SON,
Large stock of all kinds of
DOORS, SASH, BLINDS,
Lumber, Lath and Shingles,
73 Pendleton Avenue,
See advertisement, page 5.

Heisler Elizabeth (wid John), bds 178 Harrison.
Heisler Henry, molder, bds 201 S Illinois.
Heisler Jacob, engineer, res 178 Harrison.
Heiss Frederick, mach, res 114 Dorman.
Heissenberg August, bricklayer, res 309 E Washington.
Heistand David, foreman 114 S Meridian, res 211 Huron.
Heistand Henry, res 211 Huron.
Heitkam Albert, clk, res 250 N Alabama.
Heitkam Charles A, musician, res 120 Franklin.
Heitkam Charles P, brass finisher, res 120 Franklin.
Heitkam Fannie, wks 287 N Pine.
Heitkam George H, res 250 N Alabama.
Heitkam John, merchant tailor, 13 W Washington, res Hanna, bet Market and Ohio.
Heitkam John jr, varnisher, res Hanna bet Market and Ohio.
Heitkam Lizzie, wks 342 S New Jersey.
Heitkam Mary K, res n e cor English ave and Cedar.
Heitman Elizabeth, wks rear 255 S Penn.
Heitmann Bernard, carp, res 505 S Illinois.
Heitmann Josephine, tailoress, res 505 S Illinois.
Heitz Louis, mach, res 70 Hosbrook.
Heizer, see also Hauser, Heiser, Heuser and Hyser.
Heizer Casper, molder, bds 383 E Michigan.
Heizer Cyrus C, farmer, res cor Keystone and Pope aves.
Heizer David F, lab, res 39 Omer.
Heizer Effie Miss, teacher public school No 13, cor Buchanan and Beatty.
Heizer Elizabeth (wid Edward), res 477 N New Jersey.
Heizer John, res 233 S East.
Heizer John, res 383 E Michigan.
Heizer John, stonecutter, res 464 S Missouri.
Heizer Robert C, letter carrier, res 128 N Liberty.
Heizer Wm F, clk, res 128 N Liberty.
Heizer Wm J, teamster, res 16 Beeler.
Helbig Charles A, mach, res 25 Dorman.
Helbig Charles C, lab, res 302 Yandes.
Helbing John, mach hand, res 254 Olive.
Held Christian, saloon, 414 Indiana ave, res same.
Held Frederick, student, rooms 133 N East.
Held Louis, mach, res 561 S Illinois.
Held Peter, lab, res 428 S Missouri.
Helen Willard, switchman, res 289 Kentucky ave.
Helfenberger Frederick, lab, res 140 Madison ave.
Helfenberger Theresa (wid Mathias), res 323 E Ohio.
Helfenberger Wm, molder, res 140 Madison ave.

Shover & Christian, CONTRACTORS AND BUILDERS, 124 E. VERMONT ST. (Telephone Connection.)

AT BRYCE'S BAKERY ONLY THE BEST QUALITY OF GOODS ARE MANUFACTURED.

Helfer Andrew A (A A Helfer & Sons), res 808 N Tennessee.
Helfer A A & Sons (Andrew A, Edward T, and Charles A Helfer), carriage mnfrs, 26 and 28 S Tennessee.
Helfer Charles A (A A Helfer & Sons), res New York city.
Helfer Edward T (A A Helfer & Sons), res 833 N Tennessee.
Helfrich Adam, blksmith, carriage and wagonmkr, 361 and 363 W Washington, res 106 Blackford.
Helfrich Albert B, lab, res 381 W Washington.
Helfrich Henry, cigarmkr, rooms 27 N Alabama.
Helfrich Henry A, foreman st department Indianapolis Water Co, res 381 W Washington.
Helle Frank, finisher, res 191 Coburn.
Hellen Joseph S, saloon, Occidental Hotel, bds same.
Hellen Walter B, clk, bds 78 W Maryland.
Heller Ellsworth, clk, res 89 Pleasant.
Heller James, carp, res 89 Pleasant.
Heller James E, lawyer, 6 Odd Fellows' Hall, res 331 N Penn.
Heller M N, Agent New American Sewing Machine, 22 Kentucky ave, res 58 Hoyt ave.
Heller Robert J, lumber, res 727 N Mississippi.
Hellman Denia, wks 172 Blake.
Hellman Frank, brakeman, rooms 186 N New Jersey.
Hellmann Charles, finisher, res 259 Bates.
Hellmann Louis, blksmith, n s Michigan bet Minerva and Agnes, res 117 Agnes.
Hellrich George H, clk, bds 80 S Mississippi.
Hellstern August A, stove mounter, res 485 S Meridian.
Hellstrand Erick, tailor, res 174 E Pearl.
Hellyer Lewis E, carp, res 17 Sharpe.
Helm Adam, carp, 296 N Liberty, res same.
Helm Edwin B, artist, res 13 Vajens Exchange blk.
Helm George, carp, res 286 N Pine.
Helm Henry, mason, res 627 E Washington.
Helm Henry W, Grocer, 272 N Pine, res 423 E Michigan.
Helm John, carp, res 147 Bates.
Helm John, saloon, 274 N Pine, res same.
Helm John H, carp, res 397 E Georgia.
Helm Joseph, grocer, 263 and 265 E Washington, res same.
Helm Thomas J, clk, res 213 Fletcher ave.
Helmer Frank, bartender, rooms 186 N New Jersey.
Helmich George, mach hand, res 68 Dunlop.
Helmich John, clk postoffice, res 177 St Mary.
Helmich John jr, carp, res 177 St Mary.
Helming Frederick H, res 128 Coburn.

EDWARD GOE & CO.
The Grocers,
Ship orders by freight or express to all parts of the State. Correspondence solicited.
52 N. PENNSYLVANIA ST.

Helming Hermann Rev, pastor Emanuel German Reformed church, n e cor Coburn and New Jersey, res 128 Coburn.
Helmrich August, lab, res rear 27 Dougherty.
Helmrich John, finisher, res rear 27 Dougherty.
Helms August (Helms & Hartman), res 330 E Georgia.
Helms August jr, miller, bds 330 E Georgia.
Helms Henry, carp, res 364 N Pine.
Helms Lewis A, dentist, 37 W Washington, res 22 Ft Wayne ave.
Helms Thomas M, chairmkr, res 439 E 9th.
Helms Wm B, miller, bds 360 E Georgia.
Helms & Hartman (August Helms and Christian Hartman), flouring mill, 354 E Washington.
Helmstead Charles, chemist, bds 163 N Tennessee.
Helmstetter Emma L, wks 376 S Alabama.
Helmstetter John, tailor, res 180 E McCarty.
Helmuth Louis (Tauszky Yeast Co), res 441 S Meridian.
Helscher Charles C, cabinetmkr, res e s Japan 3 s of Iowa.
Helscher Wm, varnisher, res e s Japan 3 n of Belt R R.
Helton Mamie, wks 751 N Penn.
Helton Warner (col'd), lab, rooms 230 W Michigan.
Helwig Charles, pres Indianapolis Chair Mnfg Co, res 224 W New York.
Helwig Frank E, trav agt, bds 224 W New York.
Helwig Jacob, shoemkr, res 171 Benton.
Helwig Monroe C, packer, bds 224 W New York.
Helwig Wm, chairmkr, bds 224 W New York.
Hemerly Isadore G, tinner, res 34 Park ave.
Hemian Stephen, blksmith, bds 513 N West.
Hemphill George W, lab, res 145 E Wabash.

Agent for HALE'S HYDRAULIC ELEVATORS.
E. H. KETCHAM
—ARCHITECT,—
S. A. Fletcher & Co's Bank Building. Plans, Specifications, Detail Drawings and Contracts. Domestic, Ecclesiastical and Public Buildings of all kinds. Plumbing, Steam Heating and Ventilating a Specialty.

Merchant Tailor, L. Mueller, 40 S. Illinois St.

BECKER & SON { MERCHANT TAILORS!
99 EAST WASHINGTON STREET.

J. GILES SMITH, Plumber, 76 NORTH PENNSYLVANIA ST (west side street.) BEST WORKMEN.
AGENT FOR ARCHER & PANCOAST'S GAS FIXTURES. ALSO. THE GLASS WATER-CLOSET.

PATENTS
C. BRADFORD,
Solicitor of American and Foreign Patents, 16 and 18 Hubbard Block, Indianapolis, Ind. See advertisement under head of "Patent Solicitors" in classified list.

Hemphill Samuel M, lab 76 W Louisiana.
Hempleman Isaac L, grocer, 563 S Meridian, res 561 S Meridian.
Hempleman Laura B, dressmkr, 561 S Meridian, res same.
Hemritt Monroe (col'd), lab, res s s alley bet 6th and 7th, 2 e of Mill.
Henchen Mary, wks 340 N Tennessee.
Henchman Mary L, teacher, bds 27 College ave.
Henckel Henry S, clk Bee Line, res 87 E Michigan.
Henderson Alexander C, butcher, res 295 Indiana ave.
Henderson Charles E, General Manager I B & W, and Ohio Southern Railways, 28 Fletcher & Sharpe's Block, res 597 N Penn.
Henderson Charles L, conductor, res 12 Hoyt ave.
Henderson Edwin, cooper, res 265½ W Washington.
Henderson Emma, res 149 S East.
Henderson George, carmkr, bds 130 Bright.
Henderson James (col'd), farmer, res 160 Sheldon.
Henderson James H, lab, res 203 Agnes.
Henderson John, cook, res 46 Cleaveland blk.
Henderson John, wks e s Hillside ave n 12th.
Henderson Joseph, res 476 W North.
Henderson Matilda (col'd), wks 661 N Meridian.
Henderson Milton R, lab, res 155 Harmon.
Henderson Morris, telephone opr, res 135 W New York.
Henderson Robert, mach, res 265 Fletcher ave.
Henderson Simeon, lab, bds 310 W Pratt.
Henderson Washington (col'd), waiter, rooms 129 Columbia.
Henderson Wm, Lawyer and Financial Agent Berkshire Life Insurance Co, 74 E Market, res 710 N Meridian.

EDGAR J. HODGSON,
Architect and Superintendent,
Rooms 14—25, 37 WEST WASHINGTON STREET,
("Telephone.") INDIANAPOLIS, IND.

Henderson Wm, mach, bds 265 Fletcher ave.
Henderson Wm, wks 151 Christian ave.
Henderson Wm F, carriage trimmer, rooms Talbott blk.
Henderson Wilson B (col'd), waiter Denison Hotel.
Hendley Wm, clk, bds 397 S Alabama.
Hendricks Abram W (Baker, Hord & Hendricks), res 296 N Meridian.
Hendricks Alexander, carriage trimmer, res Phillips House.
Hendricks Allen W, res 296 N Meridian.
Hendricks Anna, teacher Deaf and Dumb Institute.
Hendricks Anna B (wid Abram T), res 651 N Penn.
Hendricks Charles L, bartender, bds 221 W Ohio.
Hendricks Christian C, clk, res 747 N Tennessee.
Hendricks, Cooper & Co (Victor K Hendricks, Wm D Cooper and Mrs Mary Morrison), Wholesale Boots and Shoes, 79 S Meridian.
Hendricks Eliza S Miss, res 296 N Meridian.
Hendricks Frances C Mrs, clk, res 230 N Meridian.
Hendricks Isaac, lab, res rear 652 W Washington (W I).
Hendricks James B (J B & J E Hendricks), res 651 N Penn.
Hendricks James C, carp, res 274 Bright.
Hendricks John E (J B & J E Hendricks), res Peru, Ind.
Hendricks John E, teamster, bds 201 S Illinois.
Hendricks Joseph S, sawyer, res 108 Japan.
Hendricks J B & J E (James B and John E Hendricks), Druggists, 100 E Washington. (*See adv.*)
Hendricks Louise, res n e cor Howard and 5th.
Hendricks Omri L, lab, res 130 Hillside ave.
Hendricks Oscar, mach, res 94 Duncan.
Hendricks Paul C, law reporter, 81 court house, res 230 N Meridian.
Hendricks Sarah E (wid James), res 108 Japan.
Hendricks Thomas, carp, bds 537 E 7th.
Hendricks Thomas A Hon (Baker, Hord & Hendricks), res 81 N Tennessee.
Hendricks Victor K (Hendricks, Cooper & Co), res 653 N Penn.
Hendricks Wilbern, carp, res 10 Hill.
Hendricks Wm O, mach, res 94 Duncan.
Hendrickson Alonzo P (Henley, Hendrickson & Lefler), res 399 N East.
Hendrickson Ellen, wks Littles Hotel.
Hendrickson George G, lawyer, room 8, 24½ E Washington, rooms 30 W Walnut.
Hendrickson Henry C, building and supply agt public schools, office library bldg, res 674 Broadway.
Hendrickson Nettie, wks Littles Hotel.

P. GRAMLING & SON, DEALERS IN READY MADE CLOTHING AND GENTS' FURNISHING GOODS, No. 35 East Washington Street.

COBURN & JONES Planing Mill and Lumber Yard GEORGIA STREET, 1 square north-west of Union Depot

W. B. BARRY
INDIANAPOLIS.
SAW MANUFACTURER.
All Work Warranted.

Hendrickson Thomas, wheelmkr, res 65 Rockwood.
Hendrixson Alexander J, engineer, bds 501 N Mississippi.
Hendry Frank T, pass agt Atchison, Topeka and Santa Fe R R, 71 W Maryland, bds 357 N Illinois.
Hengling Joseph L, coremkr, res Mt Jackson.
Henkle Charles B, carriage painter, bds 284 E Michigan.
Henkle Flora, clk Cathcart, Cleland & Co, res 284 E Michigan.
Henkle Louella, clk, res 284 E Michigan.
Henkle Thomas B, blksmith, res 284 E Michigan.
Henley, Hendrickson & Lefler (Wm F Henley, Alonzo P Hendrickson and Charles W Lefler), Wholesale Hats and Caps, 135 S Meridian.
Henley Maggie, wks 490 N Meridian.
Henley Wm, lab, res 523 E 8th.
Henley Wm F (Henley, Hendrickson & Lefler), res 268 S Meridian.
Henn Benedict, molder, res 324 E Michigan.
Henn G Michael, porter Circle House.
Henn John, driver, res 629 Madison ave.
Hennefelt George, cabinetmkr, res 218 W Georgia.
Hennessey Daniel, lab, res 276 S Alabama.
Hennessey Edward, medical student, 12 Masonic Temple.
Hennessey John, lab, bds 123 Buchanan.
Hennessey John, lab, res 10 Olive.
Hennessey John F, special agt Vandalia Line, res 187 S Tennessee.
Hennessey Joseph, soldier U S Arsenal.
Hennessey Mary, res 276 S Alabama.
Hennessey Nora, tailoress, res 276 S Alabama.
Hennessey Patrick, lab, res 260 Union.
Hennessey Thomas (Munro & Co), res 8 W Louisiana.
Hennessey Timothy P, boilermkr, res 276 S Alabama.
Hennessey Wm, clk Spiegel, Thoms & Co, res 260 Union.
Henney George, lab, res 307 Peru.
Hennig Joseph, stonecutter, bds 60 Sinker.
Hennig Patrick, teamster, res 60 Sinker.
Henning Albert, printer, res 328 E Market.
Henning Gotlieb F, tailor, res 328 E Market.
Henning Henry R, framemkr, res 355 E Market.
Henning Hubert, lab, res 328 E Market.
Henninger, see also Hininger.
Henninger Edward (G & E Henninger), res 160 Madison ave.
Henninger Gustavus (G & E Henninger), res 160 Madison ave.
Henninger G & E (Gustavus and Edward Henninger), fancy goods, 69 S Illinois.

ANESHAENSEL & STRONG
Plumbing and Gas Fixtures,
We put in cast-iron sinks, well and cistern pumps, sewer pipes, water pipes, gas pipes, bath tubs, wash stands, etc. All work done in a workmanlike manner, and at a reasonable price.
93 North Pennsylvania Street,
New-Denison Hotel Block.

Henninger Margaret, wks 41½ Russell ave.
Henninger Rosa, wks 137 Union.
Henninger John W, fireman, res n s Washington 9 w Belt R R (W I).
Henry Alexander, mach, bds Illinois House.
Henry Andrew J, cutter, res 132 W 1st.
Henry Anna, wks 407 Madison ave.
Henry Carrie, wks 750 N Delaware.
Henry Christopher, wks N Brookside ave 1 w Belt R R.
Henry Effie, wks n w cor Walcott and Sturm ave.
Henry Edgar, engineer, res 320 E McCarty.
Henry Frank, lab, res 420 S Missouri.
Henry Garland B, mach, bds 204 Blake.
Henry George, lab, bds 23 Kentucky ave.
Henry George S, carp, res 563 S Tennessee.
Henry Jacob, sawyer, res 403 W New York.
Henry John, carp, res Brightwood.
Henry John, lab, res 286 S East.
Henry John A, Lawyer, Room 1 Vinton blk, res 802 N Tennessee.
Henry John J, lab, res Haughsville.
Henry John R, lab, res 286 S East.
Henry John T, cooper, res 3 W Chesapeake.
Henry Lawrence, lab, res 286 S East.
Henry Maggie, wks 556 N Tennessee.
Henry Maxwell B, lawyer, 1 Vinton blk, res 365 Ash.
Henry Theodore L, manager Evans, Day & Co, bds 280 N Mississippi.
Henry Wm, lab, rooms 217 S Illinois.
Henry Wm, roadmaster I & St L Ry, office Union bldg, res 224 Davidson.
Henry Wm W, watchman, res 16 Lenox.
Henschen Adam H, porter McKee & Branham, res 373 Union.
Henschen John F, mach, res Hadley ave (W I).
Henschen Wm H (McConnell & Henschen), res 264 S East.
Hensel Samuel T, carp, res 515 N West.
Henshaw Rachael (wid Benjamin), res 177 W Washington.

No charge made for making Elegant and Artistic Designs for Monuments
—AT—
A. A. McKain's,
70 East Market Street.

House Painting, 40 W. MARKET, F. FERTIG.
"TELEPHONE."
Established 1850.

J. B. & J. E. HENDRICKS { SURGICAL INSTRUMENTS!
100 East Washington Street.

CLEMENS VONNEGUT, 184 and 186 East Washington Street. | **UNDERTAKERS' SUPPLIES!** HARDWARE, LININGS. ROBES, ETC.

CHAS. W. MEIKEL'S
Gas Fixture and Lamp House!
PLUMBING, GAS FITTING, ETC.
75 N. Pennsylvania St., (east side).
OPERA HOUSE BLOCK.

Henshaw Sadie, weaver, res 177 W Washington.
Hensley George W, teacher Indianapolis (Bryant & Stratton) Business College, rooms 15 Grand Opera House bldg.
Hensley Isaac N, car inspector, res Walnut (W I).
Hensley John, carp, res 277 N Tennessee.
Hensley John H, carp, res 828½ N Illinois.
Hensley Wesley A, clk, bds 175 S Illinois.
Henson, see also Hansen and Hanson.
Henson Charles S, mach, res 496 Virginia ave.
Henthorne Leroy S, Physician, 508 N Mississippi, res same.
Henthorne Rachel R (wid Daniel H), res 512 N West.
Henton Minnie J Mrs (wid Francis) res 12 Iron blk.
Henton Schuyler C, clk, res 12 Iron blk.
Henyon Stephen, blksmith, res 513 N West.
Henzie Adolphus, carp, res 451 S Illinois.
Hepting John, lab 645 E Washington.
Hepp John K, carp, res e s Excelsior ave 1 s Clifford ave.
Herbert John, lab, res rear 179 N California.
Herbert Reinhold, saloon, 1 and 3 Indiana ave, res 235 N Mississippi.
Hercules Albert M, clk, res 42½ Mass ave.
Herd Charles E, bookkeeper 84 N Illinois, res 313 Union.
Herd John T, beltmkr, res 313 Union.
Herdel Hugh P, lab, res 432 S Illinois.
Herdel Lewis, lab, res 432 S Illinois.
Herder George P, scroll sawyer, res 65 Columbia ave.
Herder John M, lab, res 31 Rockwood.
Herder John M, lab, res 306 E Louisiana.
Herder Rickey, wks 240 E Ohio.
Herdman Wm, hardware, 418 W Michigan, res same.
Hereth, see also Hoereth.
Hereth Ad, harnessmkr, 72 Court, res 256 N Alabama.
Hereth Adam, res 31 Pleasant.

BEE HIVE PLANING MILL!
FRONT DOORS!
WHOLESALE AND RETAIL.
BOTTOM PRICES.
73 Pendleton Avenue.
See advertisement, page 5.

Hereth Carrie, cashier Edward Goe & Co, res 114 Plum.
Hereth Fannie, teacher public school No 3, res 40 Ash.
Hereth Frank S, chemist, res 242 Huron.
Hereth George L, hardware, 450 Virginia ave, bds 553 Virginia ave.
Hereth Henry, carp M S Huey & Son, res 127 Clifford ave.
Hereth John C, trav agt, res 114 Plum.
Hereth Louis, res 114 Plum.
Hereth Margaret (wid Louis), res 230 W Market.
Hereth Peter P, carp M S Huey & Son, res 40 Ash.
Hereth Philip, harnessmkr, res 160 Davidson.
Hereth Wm L, clk Howe Machine Co, res 114 Plum.
Hergt Frederick L, meat market, 234 E Washington, res 826 E Washington.
Herider George W, millwright, res 83 Hoyt ave.
Herider Hattie B, res 83 Hoyt ave.
Herider John M, millwright, res 244 Huron.
Herider Wm C, millwright, res 83 Hoyt ave.
Herider Wm M, clk, bds 249 E South.
Hering, see also Herring.
Hering David W, lab, bds 339 W Market.
Hering John H, foreman, res 28 Grant.
Hering Thomas, lab, res 418 Indiana ave.
Herman, see also Hermann and Herrmann.
Herman Anna Mrs, res 184 N Pine.
Herman Augustus, lab, bds Fisher House.
Herman Cinderella (wid Charles), res 210 W Ohio.
Herman Helena, wks 275 N Noble.
Hermann Charles W, lab, res 239 Kentucky ave.
Hermann Edward, gilder, res 277 N Pine.
Hermann Frederick, clk, res 277 N Pine.
Hermann George E, molder, bds California House.
Hermann Henry, varnisher, res 607 S Meridian.
Hermann Ignatz, engineer, res 607 S Meridian.
Hermann Jacob, carp, res 277 N Pine.
Hermann John, cabinetmkr, res 83 High.
Hermann Julius, lab, res 169 W McCarty.
Hermann Lawrence, lab 30 E Vermont.
Hermann Rudolph, lab, res 94 Maple.
Hermann Valentine, restaurant, east market house, res 137 Railroad.
Hermann Wm, lab, res 73 Dorman.
Hermanni George, res 239 W South.
Hermanni Lizzie, wks 554 N Illinois.
Hermanni Wm, lab, res 239 W South.
Hermanny Andrew, grocer and saloon, 598 N West, res same.
Herndon Johnson P, painter, res 459 E Georgia.

Frank M. Dell, FIRE BRICK AND FIRE CLAY
27 EAST GEORGIA STREET.

SHOVER & CHRISTIAN CONTRACTORS and BUILDERS.
124 East Vermont Street. Special attention paid to Art and Library Furniture.

AT BRYCE'S BAKERY ONLY THE BEST QUALITY OF GOODS ARE MANUFACTURED.

Herntschier Anton, shoemkr, res 77½ E Washington.
Hernvall Emma M, wks 745 N Penn.
Hernvall John, lab, bds 314 S Illinois.
Herod Wm P, student, res 731 N Meridian.
Herod Wm W (Herod & Winter), res 731 N Meridian.
Herod & Winter (Wm W Herod and Ferdinand Winter), Lawyers, 1, 2 and 3 Fletcher & Sharpe's Block.
Heron, see also Herron.
Heron Alexander, sec Indiana State Board of Agriculture, 45 N Tennessee, res 413 N Illinois.
Herpick George H, roadmaster, res 524 E Washington.
Herpick John, foreman, res 15 Leota.
Herr Isaac, lawyer, 29½ N Penn, res 623 N Meridian.
Herren Louisa (wid Joseph), res 560 E 8th.
Herrick Richard C, clk, rooms 4 Fletcher & Sharpe's blk.
Herring, see also Hering.
Herring Charles H, clk, bds 220 Douglass.
Herrington, see also Harrington.
Herrington Isaac H, harness mnfr, 68 N Delaware, res 495 Ash.
Herrington Maggie, waiter St Charles Hotel.
Herriott Alfred L, clk Wm M Herriott, bds 40 S State ave.
Herriott Calvin C Rev, pastor 12th Presbyterian church, res 360 W New York.
Herriott George F (Jeffery, Herriott & Co), res 98 N Alabama.
Herriott Richard M, stock agt, rooms 20½ N Delaware.
Herriott Wm M, Dental Depot, 48 N Penn, res 40 S State ave.
Herrlich Herrman, stavecutter, res 33 Grant.
Herrlich Johanna (wid Ferdinand), res 33 Grant.
Herrlich Max, Saloon and Bowling Alley, 91 E Washington, res 325 Union.
Herrmann, see also Herman and Hermann.
Herrmann Ernest, watchmkr, rooms 93 E Market.
Herrmann Francis J, undertaker, res 272 E Market.
Herrmann George (Herrmann & Ruschhaupt), res 26 S Delaware.
Herrmann George, cabinetmkr, res 53 Minnesota.
Herrmann George G, blksmith, res 5 Indiana ave.
Herrmann George G Mrs, dye works, 5 Indiana ave, res same.
Herrmann George H, mach hand, res 472 E Market.
Herrmann Gustave, res 530 E Ohio.
Herrmann Henry, Furniture Manfacturer, 213 and 215 S Penn, and 303 S Tennessee, res New York City.

—EDWARD GOE & CO.—
(ESTABLISHED 1865.)
FANCY
GROCERIES,
OPP. POST OFFICE.

Herrmann Johanna, notions, 342 E Market, res same.
Herrmann John, mach hand, res 472 E Market.
Herrmann John H, mach, res 162 N Illinois.
Herrmann Reinhold, shoemkr, bds 391 S Delaware.
Herrmann & Ruschhaupt (George Herrmann and Gustave Ruschhaupt), Funeral Directors, 26 S Delaware.
Herron, see also Heron.
Herron Andrew, lab, res 358 Douglass.
Herron Daniel (col'd), engineer, res 356 Indiana ave.
Herron Frederick M, Watches, Clocks and Jewelry, 16 W Washington, res 700 N Alabama.
Herron Frederick P, clk, res 700 N Alabama.
Herron John, res 781 N Illinois.
Herron Michael, flagman, res 85 Davidson.
Herron Robert, res 356 Indiana ave.
Herron Sadie, attendant Insane Hospital.
Herron Samuel F (col'd), lab, res 342 W 1st.
Herron Wm, conductor, bds 107 W South.
Hersh, see also Hirsch.
Hersh John, trav agt, bds 149 N Meridian.
Hershey Wilson S, spoketurner, res 169 N Mississippi.
Hert, see also Hirt.
Hert Albert, sawmkr, res 266 N Noble.
Hert Wm, engineer, res 383 E Michigan.
Hert Wm, saloon, 233 S East, res 383 E Michigan.
Hertsberger George, cabinetmkr, res 246 E Washington.
Hertweck Mary A (wid Lucus), res 518 S Illinois.
Hertweck Philip J, sawmkr, res 121 Maple.
Hertz Frederick C, lab, bds 55 Malott ave.
Hertz Martin, dry goods, 557 S East, res same.
Hervey, see also Harvey.
Hervey Edwin V, clk postoffice, bds w s Shelby 4 s of Raymond.

Agent for HALE'S HYDRAULIC ELEVATORS.
E. H. KETCHAM,
ARCHITECT
S. A. Fletcher & Co's Bank Building. Plans, Specifications, Detail Drawings and Contracts. Domestic, Ecclesiastical and Public Buildings of all kinds. Plumbing, Steam Heating and Ventilating a Specialty.

L MUELLER MERCHANT TAILOR {40 S. Illinois Street.

BECKER & SON, } MERCHANT TAILORS
99 EAST WASHINGTON STREET.

J. GILES SMITH { PLUMBER, GAS and STEAM FITTER
BEST WORKMEN?
76 North Pennsylvania Street (west side street.) LOWEST PRICES! LARGEST STOCK!

P GRAMLING & SON CLOTHIERS 35 EAST WASHINGTON ST

PATENTS
C. BRADFORD,
Solicitor of American and Foreign Patents, 16 and 18 Hubbard Block, Indianapolis, Ind. See advertisement under head of "Patent Solicitors" in classified list.

Hervey James R, cigarmkr, res 72 Bradshaw.
Hervey James W, physician, w s Shelby 4 s of Raymond, res same.
Hervey Lambert B, lab, res n e cor Shelby and Legrand ave.
Hervey Wm C, conductor, res 167 E South.
Hervey Worthington W, clk, bds w s Shelby 4 s Raymond.
Herzig Charles, lab, res 185 Davidson.
Herzog Ellen, wks 175 Madison ave.
Hespelt Charles, baker, 372 Virginia ave, res same.
Hess, see also Haas, Hayes and Hays.
Hess Casper, Grocer and Saloon, 507 Madison ave, res same.
Hess Catherine (wid Charles), res 507 Madison ave.
Hess Charles, clk, res 93 Union.
Hess Charles B, mach hand, res 435 S Illinois.
Hess Charles H, cigarmkr, res 122 Spring.
Hess Christina (wid Frederick), res 270 W Vermont.
Hess Conrad, barkeeper, bds 355 S East.
Hess Fannie (wid Conrad), res 264 S East.
Hess Frederick C, clk, res 507 Madison ave.
Hess Frederick W, clk, bds 36 Center.
Hess Gustav, baker, res 36 Center.
Hess Gustave jr, fireman, res 36 Center.
Hess Herbert R, res 225 N Tennessee.
Hess Ida L, clk, res 93 Union.
Hess James W (J W Hess & Co), and Sheriff, 32 Court House, res 225 N Tennessee.
Hess John, carp, res 507 Madison ave.
Hess Joseph, carp, res 337 S Delaware.
Hess J W & Co (James W Hess and John D Condit), Dry Goods, Notions, etc, 12 and 14 W Washington.
Hess Mary J (wid Finley), res 296½ Mass ave.
Hess Oliver J, wheelmkr, res 337 S Delaware.

EDGAR J. HODGSON,
ARCHITECT
AND SUPERINTENDENT,
"Telephone." Rooms 14—25, 37 W. Wash'ton St.
INDIANAPOLIS, IND.

Hess Sarah (wid Calvin), res 356½ Indiana ave.
Hess Sebastian, res 33 Fletcher ave.
Hess Wm, stonemason, bds Ray House.
Hesse Frank, boxmkr, res 107 S New Jersey.
Hesse George H, varnisher, 179 E Washington.
Hesse Henry D, trav agt, res 28 Gregg.
Hesse Henry R, cabinetmkr, res 41 Russell ave.
Hesse John M, paperhanger, res 122 Ft Wayne ave.
Hession, see also Hission.
Hession Mary, wks 544 N Illinois.
Hession Mary C (wid Joseph), res 235 W South.
Hessler George H, trav agt Layman, Carey & Co, bds Occidental Hotel.
Hessling Bernard, cutter, res 88 Benton.
Hesten Charlie R, engineer, res 239 Woodlawn ave.
Hester Harry H, plasterer, res 133 Columbia ave.
Hester Permetia (wid Isaac), res 133 Columbia ave.
Hester Porter, wood turner, bds Germania House.
Hester Samuel, engineer Sherman House.
Hestes Robert (col'd), lab, bds 753 N Mississippi.
Heston Horace, res 355 Blake.
Heston Hugh R, coremkr, res 355 Blake.
Heston Thomas (col'd), shoemkr, res 355 Blake.
Hetherington Benjamin F (Hetherington & Berner), res 41 Madison ave.
Hetherington Frederick A, draughtsman, res 41 Madison ave.
Hetherington Isaac, car inspector, res 166 Agnes.
Hetherington Isaac N, dairy, e s Michigan road 1 n of 10th, res same.
Hetherington & Berner (Benjamin F Hetherington and Frederick Berner), founders and machinists, 19 to 27 W South.
Hetselgesser Lucien W, shipping clk, res 307 N Mississippi.
Hettenbach Charles, waiter, res 201 N Pine.
Hettinger Iby B, physician, 36½ E Washington, res 74 Indiana ave.
Hetz Frederick, confectioner, 15 Mass ave, res same.
Hetzel Amos, engineer Occidental Hotel.
Hetzke Albert, lab, res 58 Arizona.
Hetzler Henry, clk Henry Schwinge, rooms 44 Thorpe blk.
Heuser, see also Hauser, Heiser, Heizer, Hyser.
Heuser Bernhard, clk, res 89 W Morris.
Heuser Henry, plasterer, res 670 Home ave.
Heuser Henry W, molder, res 124 Elizabeth.
Heuser Joseph, lab, bds Muellers Hotel.
Heuser Wm, upholsterer, res 89 W Morris.

Coburn & Jones { Dealers in SASH, DOORS AND BLINDS.
Planing Mill, Georgia St., 1 square north-west of Union Depot.

HOOSIER SAW WORKS
W. B. BARRY, Prop'r. INDIANAPOLIS.
Call or write for Special Quotations.
132 and 134 South Pennsylvania Street.

Heuser Wm L, painter, res 124 Elizabeth.
Hewitt Edward, lab, bds 478 N Penn.
Hewitt Horace L, cradle works, N Indianapolis, bds 204 N Illinois.
Hewitt Jennie, wks 411 Park ave.
Hewitt Orin, lab, res Belmont.
Heyer, see also Hyer.
Heyer Frederick, baker, res 228 E Pearl.
Heyer William A, barber, res 164 E Washington.
Heywood, see also Haywood.
Heywood James B, General Agent McCormick Harvesting Machine Co, 167 and 169 E Washington, res 733 N Meridian.
Hiat Charles, trav agt, res 417 Park ave.
Hiatt Otto, clk, bds Enterprise Hotel.
Hiatt Sarah (wid Solomon), res 160 Blake.
Hibbard Lafayette D, conductor, res 259 E Vermont.
Hibben Aurelia F (wid W W) res 486 N Penn.
Hibben Bernard N, driver Bates Transfer Co, res 486 N Penn.
Hibben Gertrude R (wid Ethelbert C), clk, res 443 N Meridian.
Hibben Harrold B (Murphy, Hibben & Co), res 166 N Meridian.
Hibben Sarah A (wid James S), res 435 N Tennessee.
Hibben Thomas E, trav agt 99 S Meridian, res Irvington.
Hibben Thomas J, res 486 N Penn.
Hibbitts Frank (col'd), fireman, res 171 W 2d.
Hibbs John W, trav agt, rooms 334 Fletcher ave.
Hibler Daniel, carp, res rear 636 Home ave.
Hibler Henry K, mach hand, res 679 E 7th.
Hibler John C, carp, res 97 Malott ave.
Hibler Wm R, lab, res 97 Malott ave.
Hice Samuel, saloon, 190 Kentucky ave, res 91 Maple.
Hickerson Frank (col'd), lab, bds 274 N Liberty.
Hickey Bridget, attendant Institute for the Blind.
Hickey Harry, clk, res 179 S Alabama.
Hickey Helen, teacher public school No 9, res 27 College ave.
Hickey James A, clk, res 148 S East.
Hickey Joanna, teacher public school No 3, res 27 College ave.
Hickey John, clk, res 148 S East.
Hickey John, lab, res 13 Willard.
Hickey John, lab, res 354 N Pine.
Hickey John C, contractor, res 367 Blake.
Hickey John S, switchman, res 148 S East.
Hickey Joseph jr, stonecutter, res 30 Grant.
Hickey Joseph C, stonecutter, bds 30 Grant.
Hickey Margaret, artist, res 27 College ave.
Hickey Margaret, wks 255 S New Jersey.
Hickey Michael, janitor public school No 20, res e s Spruce s of Prospect.

ANESHAENSEL & STRONG
Plumbing and Gas Fixtures,
We put in cast-iron sinks, well and cistern pumps, sewer pipes, water pipes, gas pipes, bath tubs, wash stands, etc. All work done in a workmanlike manner, and at a reasonable price.
93 North Pennsylvania Street,
New-Denison Hotel Block.

Hickey Michael H, trav agt, res 279 N California.
Hickey Rachael Miss, teacher Indianapolis Classical School, res 27 College ave.
Hicklin Wm M, ticket agt, res 29 Madison ave.
Hickman, see also Heckman.
Hickman Byron, harnessmkr, res 763 N Mississippi.
Hickman Charles, st car driver 76 W Louisiana.
Hickman Julia A (wid Benjamin H), res 763 N Mississippi.
Hickman Wm (col'd), lab, res 351 N Delaware.
Hickman Willis, res rear 276 W New York.
Hicks Adelburt, conductor, res 103 Meek.
Hicks Alfred (col'd), lab, res 79 Howard.
Hicks Charles, lab, res 4 Noble (W I).
Hicks Francis A (wid Mortimer), res 349½ S Meridian.
Hicks Francis M, engineer, res 678 W Washington (W I).
Hicks Frank M, trav agt Wm B Burford, res 199 Peru.
Hicks George W, switchman, res 301 Fletcher ave.
Hicks Harry S, asst bookkeeper Wm B Burford, res 199 Peru.
Hicks Ida E (wid James), res 48 Torbet.
Hicks James L, lab, res Mt Jackson.
Hicks John P (col'd), lab, bds 172 W Georgia.
Hicks John Q, yardmaster, res 51 Hoyt ave.
Hicks John R, lab, res n w cor Japan and Minnesota.
Hicks Leroy, fireman, res 103 Meek.
Hicks Louis B, st car driver, res 349½ S Meridian.
Hicks Mary (wid Jonathan), res 18 N West.
Hicks Richard L, trav agt H T Conde, res St Charles Hotel.
Hicks Wm, carp, bds 73 N Alabama.

NEW AND ORIGINAL DESIGNS IN
MONUMENTS
A. A. McKAIN,
70 East Market Street.

CALL F. FERTIG, PAINTER, BY TELEPHONE.
ESTABLISHED 1850. 40 W. MARKET.

J. B. & J. E. HENDRICKS { **PAINT BRUSHES!**
100 East Washington Street.

CLEMENS VONNEGUT 184 and 186 East Washington Street. | **CABINET HARDWARE** Upholstery Goods! Pressed Wood Ornaments!

CHAS. W. MEIKEL,
Wholesale and Retail Dealer in
Gas Fixtures, Lamps and Plumbing Materials,
75 N. Pennsylvania St., (east side).
OPERA HOUSE BLOCK.

Hicks Wm H (col'd), lab, bds 172 W Georgia.
Hicks Wm M, teamster, res 129 Lincoln lane.
Hicks Wm W, carp, res 233 Buchanan.
Hicks Zetta (wid Jeremiah), bds 159 Union.
Hiddinger Robert, res 114 W Georgia.
Hide, Leather and Belting Co, George W Snider, Proprietor, 125 S Meridian.
Hider George W, lab, res 115 Harrison.
Hider Mary A (wid John), res 115 Harrison.
Hieber Ella (wid Theodore L), res 232 Brookside ave.
Hieber Flora, clk, res 232 Brookside ave.
Hieber Mary, clk, res 232 Brookside ave.
Hierholzer Henry, lab, bds 175 E Market.
Higdon Edward D, lab, res 506 N West.
Higdon Irene L, wks 306 College ave.
Higgason James, actor, rooms 11 S Mississippi.
Higgason Lavina E, res 192 W Ohio.
Higgason Morton T, mach hand, bds 153 Deloss.
Higgason Wm T, carp, res 142 S East.
Higenbotham Jacob, lab, res 21 Grant.
Higgins Albert, lab, rooms 23 N West.
Higgins Arthur, clk, res 12 Dougherty.
Higgins Augustus, clk, res 12 Dougherty.
Higgins Benjamin, drayman, res 256 S Penn.
Higgins Cassius M, lab, bds 47 Helen.
Higgins Charles D, engineer, bds 30 Brookside ave.
Higgins Cuvier B, porter U S Ex, res 221 N New Jersey.
Higgins Edward, drayman, res 256 S Penn.
Higgins Elizabeth A (wid John), res 230½ College ave.
Higgins Evertt, lab, res 45 Helen.
Higgins George L, printer, res 232 W Georgia.
Higgins James B, foreman Udell Wooden Ware Co, res N Indianapolis.
Higgins John, lab, res 188 N Pine.
Higgins John, lab, res 162 E Morris.
Higgins John, lab, res 678 S Meridian.

—BEE HIVE PLANING MILL—
MANTLES
Brackets, Molding,
73 Pendleton Avenue.
See advertisement, page 5.

Higgins John C, molder, res 230½ College ave.
Higgins John W, agt, rooms n e cor Washington and Noble.
Higgins John W, carp, res N Indianapolis.
Higgins Lizzie, res 350 Douglass.
Higgins Mary (wid John), res 54 Buchanan.
Higgins Melvin, cooper, res 45 Helen.
Higgins Melvin (col'd), lab M S Huey & Son, res rear s w cor Plum and Vine.
Higgins Michael, lab. res 678 S Meridian.
Higgins Mollie E, clk, res 188 N Pine.
Higgins Thomas, lab, res 122 W Maryland.
Higgins Thomas F, clk, bds 122 W Maryland.
Higgins Webster R, fireman, res 163 John.
Higgins Wm, carp, bds 73 N Alabama.
Higgins Wm A, carp, res 71 W 6th.
Higgs Albert (col'd), lab, bds 336 Elizabeth.
Higgs Lottie (col'd), wks 702 N Illinois.
Highland, see also Hyland.
Highland Charles, mach, res 115 Buchanan.
Highland Conley, cabinetmkr, res 115 Buchanan.
Highstreet Henry, lab, res 628 Madison ave.
Highstreet Jacob, lab, res 628 Madison ave.
Highstreet John, butcher, res 628 Madison ave.
Hight Albert, medical student, rooms 793 N Tennessee.
Higley Joseph L, manager Peerless Reaper Co, 12 and 20 W Maryland, bds The Brunswick.
Hild Ferdinand, bartender, bds 186 Blake.
Hild Louis P, printer, res 292 E Wabash.
Hild Wm, Saloon, 152 Blake, res same.
Hildebrand Anna, wks 107 Bellefontaine.
Hildebrand Charles, brewer, res 219 E Morris.
Hildebrand Clayton S, clk, bds 277 N Delaware.
Hildebrand Drew, booksewer, res 89 Indiana ave.
Hildebrand Jacob S (Hildebrand & Fugate), res 51 Madison ave.
Hildebrand Louise, wks 145 Bellefontaine.
Hildebrand M Caroline (wid H W), res 308 N Delaware.
Hildebrand Philip M, trav agt, res 51 Madison ave.
Hildebrand Wm, Coal, Wood and Lumber, 196 W Michigan, res 68 Indiana ave.
Hildebrand & Fugate (Jacob S Hildebrand and James L Fugate), Wholesale and Retail Hardware, 35 S Meridian.
Hiles Aaron, lab, res 120½ E McCarty.
Hiles Charles, lab, bds 384 S Tennessee.
Hilgemeier Christian, teamster, res n w cor Prospect and Auburn ave.
Hilgenburg Christian A, law student, res Plum (W I).

USE FRANK M. DELL'S COAL
27 EAST GEORGIA STREET.

Call **Shover & Christian.** ☞BY TELEPHONE
Contractors and Builders,
124 E. Vermont St.

BRYCE'S BREAD AND CRACKERS, 14 and 16 East South St.

Hilkenbach Mary E, telephone opr, res 1066 N Illinois.
Hilkenbach Wm, salesman 71 S Meridian, res 1066 N Illinois.
Hilkene Jacob H, mach hand, res 34 Maple.
Hilker Henry, Florist, 124 E St Joseph, res same. (*See adv.*)
Hill Albert, lab, res 232 Dougherty.
Hill Benjamin F, dairy, s e cor Brookside and Ramsey, res same.
Hill Charles A, trav agt, res 110 S East.
Hill Charles F, clk, bds 256 S Penn.
Hill Collins F, mach, res 275 E Merrill.
Hill Conrad (LaRue & Hill), res s s Clark 1 e of Hill ave.
Hill Edward D, printer, res 781 N Mississippi.
Hill Edwin, foreman, res 110 S East.
Hill Ellen (col'd), wks 621 N Meridian.
Hill Ellison C, res 781 N Mississippi.
Hill Frank, brakeman, bds 356 N Pine.
Hill Frank, mach, res 110 S East.
Hill George W, heading mnfr, s e cor East and Georgia, res 110 S East.
Hill George W, Manufacturer of Jewels, Regalia and Lodge Supplies, 46 S Illinois, res 148 Huron.
Hill Hannah (col'd), res rear 751 N Tennessee.
Hill Harry B, clk The Brunswick.
Hill Henry P (col'd), barber, res 79 Columbia.
Hill James B, agt, res 225 Michigan ave.
Hill James L (col'd), barber, res 190 N Missouri.
Hill James T, lawyer, 115½ E Washington, res 19 W Pratt.
Hill John jr, clk, res 119 Peru.
Hill John (col'd), tinner, res 49 Hosbrook.
Hill John B, supt Evans, Day & Co, bds 280 N Mississippi.
Hill John F, grocer, 254 and 256 Mass ave, res 119 Peru.
Hill John H, clk, res 110 S East.
Hill Josie, res 23 Prospect.
Hill Laura, attendant Institute for the Blind.
Hill Lester, clk, res 268 Douglass.
Hill Levi, farmer, res Irvington.
Hill Louis, clk, bds 17 Kentucky ave.
Hill Maggie (wid John), res 374 S West.
Hill Maggie (col'd, wid John), res 19 W Pratt.
Hill Marcus H, engineer, res 268 Douglass.
Hill Nathan L, foreman, res 181 N Delaware.
Hill Nathaniel M (col'd), clk, bds 15 Howard.
Hill Ralph (Hill & Martz), res 148 E New York.
Hill Robert J, lab, res 232 Dougherty.
Hill Roswell S, res 406 Park ave.
Hill Samuel, mach, bds Brightwood.
Hill Susan (col'd), wks 236 N Mississippi.

THE PLACE
To Get the Most Goods for the
LEAST MONEY.
EDWARD GOE & CO., OPP. POST OFFICE.

Hill Susie, governess, bds 652 Broadway.
Hill Thomas F, carp, res Haughsville.
Hill Wm, clk, rooms 173 N Penn.
Hill Wm (col'd), lab, rooms 204 W 6th.
Hill Wm A, lab, res 232 Dougherty.
Hill Wm H (col'd), lab, res 58 Beeler.
Hill Wm R, blksmith, res 356 N Pine.
Hill Wm T, printer, rooms 25½ Virginia ave.
Hill & Martz (Ralph Hill and Wm H Martz), Lawyers, 3 and 4 Wood & Foudrays Block, over 16 N Penn.
Hillen James, coremkr, bds 455 S West.
Hillery Clarence, clk, rooms 265 N Mississippi.
Hillery Frank, cigarmkr, res 57½ W Maryland.
Hilley Thomas, carp Spencer House.
Hilliard Alva M, mach, bds 24 Brookside ave.
Hilliard Calvin H (col'd), lab, res 63 Alvord.
Hilliard George W (col'd), fireman, res 220 W 6th.
Hilliard Lucy (col'd, wid Washington), res 63 Alvord.
Hilliard Perry, trav agt, res 361 S Alabama.
Hillman Charles, lab, res 523 S Illinois.
Hillman Charles, mach, res 32 Water.
Hillman Charles D (Hillman & Bros), bds 38 Water.
Hillman Christian G L, blksmith, bds 38 Water.
Hillman Frank W, blksmith, bds 38 Water.
Hillman Frederick, checkman, res 63 Hosbrook.
Hillman Frederick W, bill clk, bds 238 Union.
Hillman Henry C F (Hillman & Bros), bds 38 Water.
Hillman John H, drayman, res 238 Union.
Hillman Louis, finisher, res 63 Hosbrook.
Hillman Louis W (Hillman & Bros), bds 38 Water.
Hillman Mary, clk, res 201 Union.

Agent for HALE'S HYDRAULIC ELEVATORS.
E. H. KETCHAM,
ARCHITECT,
S. A. Fletcher & Co's Bank Building. Plans, Specifications, Detail Drawings and Contracts. Domestic. Ecclesiastical and Public Buildings of all kinds. Plumbing, Steam Heating and Ventilating a Specialty.

Merchant Tailor, L. Mueller, 40 S. Illinois St.

BECKER & SON { MERCHANT TAILORS!
99 EAST WASHINGTON STREET.

J. GILES SMITH, Plumber, 76 NORTH PENNSYLVANIA ST., (west side street.) BEST WORKMEN.
AGENT FOR ARCHER & PANCOAST'S GAS FIXTURES. ALSO, THE GLASS WATER-CLOSET.

P GRAMLING & SON CLOTHIERS 35 EAST WASHINGTON ST

C. Bradford,
Solicitor of American and Foreign
PATENTS
Office, Rooms 16 & 18 Hubbard Block, Cor. Washington and Meridian Sts., Indianapolis, Ind. See advertisement under head of "Patent Solicitors" in classified list.

Hillman Wm, blksmith, res 38 Water.
Hillman Wm, clk Woodburn-Sarven Wheel Co, res 31 E Wilkins.
Hillman Wm, Grocer, 201 Union, res same.
Hillman Wm A, flagman, res 278 E Louisiana.
Hillman Wm L, blksmith, res 38 Water.
Hillman & Bros (Louis W Hillman, Henry C F Hillman and Charles D Hillman), wagonmkrs and blksmiths, 197 S East.
Hillyer John E, blksmith, res 326 Hillside ave.
Hilpert Rudolph, cigarmkr, res 252 S Delaware.
Hilsbery Benjamin F, lab, res 189 S Tennessee.
Hilt Anna E, nurse, res 185 Coburn.
Hilt Florence A, milliner, bds 185 Coburn.
Hilt Franklin L, finisher, res 185 Coburn.
Hilt George L, bookkeeper R F Catterson, res 24 Kentucky ave.
Hilton Mary F, dressmkr, 168 Indiana ave, res same.
Hiltz Peter, lab, bds 485 Madison ave.
Hime Wm H, molder, res 62 Arch.
Himmelreich Edward, frescoe painter, 521 S Meridian, res same.
Hinckley Wm H, trav agt, res 202 Douglass.
Hind Charles A, lab, bds 332 W Washington.
Hindel Wm, saloon, 199 Indiana ave, res same.
Hindley Robert, carpet weaver, 250 S Meridian, res same.
Hindley Wm, bookkeeper, bds 397 S Alabama.
Hindman Francis M, clk, res 420 S Illinois.
Hindman Matilda A (wid Robert), laundress, res 480 S West.
Hine Charles A, switchman, res 332 W Washington.
Hine Elizabeth (wid Charles H), res 451 N West.

EDGAR J. HODGSON,
Architect and Superintendent,
Rooms 14—25, 37 West Washington St.,
"Telephone." INDIANAPOLIS, IND.

Hines, see also Hynes.
Hines Aaron (col'd), lab, res 105 Hill ave.
Hines Adolph J, grinder, res 74 S Noble.
Hines Calvin (col'd), lab, res n w cor 8th and Lenox.
Hines Charles A, cabinetmkr, res 160 N Liberty.
Hines Cyrus C (Harrison, Hines & Miller), bds The Denison, res 428 N Tennessee.
Hines Fletcher S, law student Harrison, Hines & Miller, res 428 N Tennessee.
Hines Henry (col'd), foreman, res 441½ N Illinois.
Hines John (col'd), waiter, res 86½ E Washington.
Hines Kate, wks Brightwood.
Hines Mary (wid Patrick), res 172 E South.
Hines Ottie (wid John), res 512 S West.
Hines Otto, mach, res 472 W New York.
Hines Robert L, rimmer, res 217 S Illinois.
Hinesley, see also Hinsley.
Hinesley Andrew J, trav agt, res 441 N Mississippi.
Hinesley Anna (wid Wm), res 196 W Vermont.
Hinesley Henrietta, wks 679 N Delaware.
Hinesley Wm A, clk, bds 196 W Vermont.
Hinesley Wm A, fireman engine co No 1, res 441 N Mississippi.
Hiney George, teamster, res 324 Douglass.
Hinkle Henry, lab, res 52 Maxwell.
Hinkle Henry H, blksmith, bds 317 Indiana ave.
Hinkle Morris, teamster, res 52 Maxwell.
Hinkle Wm H, molder, res 325 W Morris.
Hinkley Frank S, clk, rooms 249 N Tennessee.
Hinkley Julian W, contractor, res 240 E Vermont.
Hinkley Otis, clk, rooms 249 N Tennessee.
Hinkley Wm B, painter, res 326 W 1st.
Hinman Jacob J, trav agt 110 S Meridian.
Hinman John J, trav agt, rooms 47½ N Illinois.
Hinninger, see also Henninger.
Hinninger Jacob F, mach, res 306 Chestnut.
Hinninger Michael, mach, res 306 Chestnut.
Hinsch Frederick A, tanner, res Brightwood.
Hinsch Lewis, boilermkr, res Brightwood.
Hinsching Hermann, musician, res 457 S Missouri.
Hinsching Julius, musician, res 457 S Missouri.
Hinsdale Charles W, chief train dispatcher I B & W Ry, 30 Fletcher & Sharpe's blk, res 30 Broadway.
Hinsdale Daniel C, chief clk W U Tel Co, res 331 W Michigan.
Hinshaw Wm B, res 36 N State ave.
Hinshaw Wm H, carp, res Belmont.
Hinsley, see also Hinesley.
Hinsley John, lab, Michigan road opp Crown Hill Cemetery.

COBURN & JONES Wholesale Dealers in LUMBER, LATH and SHINGLES.
Yards at Indianapolis and Michigan City.

HOOSIER SAW WORKS INDIANAPOLIS, - - IND. } W. B. BARRY, Prop'r. Quality and adjustment warranted unequaled.

Hinsley Wm, blksmith, res s e cor 6th and Mill.
Hinson Charles, attendant Insane Hospital.
Hinson Wm C, clk, res 330 E South.
Hinton Charles L, bookkeeper, res 31 W Michigan.
Hinton David, contractor, bds 243 College ave.
Hinton George, lab, res rear 269 S Alabama.
Hinton James S (col'd), res 229 N West.
Hintz, see also Heintz.
Hintz Peter, res 31 Yeizer.
Hinz Albert, cabinetmkr, bds 26 Jones.
Hipple Frank, news agt, rooms 319 S Delaware.
Hipwell Joseph W, mach, bds 519 Virginia ave.
Hipwell Myra, clk, bds 144 N Tennessee.
Hirsch, see also Hersh.
Hirsch Ferdinand, organbuilder, bds Roosevelt House.
Hirsch Nathan, res 139 N Delaware.
Hirsch Paul, architect, bds Roosevelt House.
Hirsch Tillie (wid Harmon), res 18½ N Penn.
Hirschman Conrad (J C Hirschman & Co), res 82 N Liberty.
Hirschman Jacob C (J C Hirschman & Co), Feather Dealer, 173 E Washington, res 78 N Liberty.
Hirschman J C & Co (Jacob C Hirschman and Conrad Hirschman), mattress mnfrs, 430 E Market.
Hirshman Leon, wholesale hats and caps, 112 S Meridian, res 48 W North.
Hirt, see also Hert.
Hirt Leopold, cabinetmkr, res 23 Peru ave.
Hirth John, baker, bds 285 E Washington.
Hisey Allen, carp, res 373 W New York.
Hiss Andrew, coremkr, res 33 Grant.
Hiss Sebastian, bds 33 Fletcher ave.
Hission, see also Hession.
Hission Anna, seamstress, res 476 S Meridian.
Hission David, mattressmkr, res 476 S Meridian.
Hission James H, upholsterer, res 476 S Meridian.
Hission Michael W, trav agt 55 S Meridian, res 476 S Meridian.
Hitchcock Charles B (Castle & Hitchcock), res 136 E St Clair.
Hitchcock Henry H, engineer, res 84 S Mississippi.
Hitchcock Jesse S, lab, res e s Columbia ave 1 n Michigan.
Hitchcock Julius M, livery, 223 E Washington, res 123 N Noble.
Hitchcock Rachel P (wid Alexander), res 186 E St Joseph.
Hitchcock Samuel S, lab, res 89 N West.
Hitchcock Wm, res e s Columbia ave 1 n Michigan.
Hitchens John, blksmith, res 25 Gregg.

ANESHAENSEL & STRONG,
Wholesale and Retail Dealers in
GAS FIXTURES
Plumbers', Steam and Gas Fitters' Supplies. Repairs Promptly Attended to.
93 North Pennsylvania Street,
(New-Denison Hotel Block.)

Hitchens Robert B (col'd), lab, res 39 Greenwood.
Hite Julia, res 55 Malott ave.
Hite Wm (col'd), lab, res 325 Douglass.
Hiteshue Fannie (wid Theodore), res 251 S Alabama.
Hitt George C, business manager Journal, res 114 St Mary.
Hitt Maria J (wid John W), res 114 St Mary.
Hitt Wilbur F, clk R M S, res 216 Broadway.
Hitz Benjamin F, bookkeeper George Hitz & Co, 31 S Delaware.
Hitz George (George Hitz & Co), res 160 Elm.
Hitz George & Co (George Hitz, D C Beatty and Benjamin F Hitz), commission, 31 S Delaware.
Hitz Mary, wks 688 N Illinois.
Hitzelberger Albert, saloon, 18 S Delaware, res same.
Hitzelberger Louis, bookkeeper 111 S Meridian, res 5 English ave.
Hitzke Albert, lab, res 58 Arizona.
Hixson Charles D, attendant Insane Hospital.
Hoaglan, see also Hogeland and Hoogland.
Hoaglan Samuel, lab, res 296 W Merrill.
Hoaglan Sarah (wid Wm), res e s Rose 2 n of Merrill.
Hoaglan Wm, lab, res e s Rose 2 n Merrill.
Hoagland Cassius C, express messenger, res 156 N Illinois.
Hoagland Jeremiah (col'd), lab, res rear 751 N Tennessee.
Hoagland Jacob W, res 332 E St Clair.
Hoagland Jane, laundress, res 40½ Kentucky ave.
Hoagland John D, cooper, res 501 S Tennessee.
Hoagland Minnie, attendant Insane Hospital.
Hoar Barney, lab, bds 146 S Noble.

No trouble to price work and show designs for
MONUMENTS
—AT—
A. A. McKAIN'S,
70 East Market Street.

F FERTIG PAINTER 40 W MARKET { Established 1850. "TELEPHONE."

J. B. & J. E. HENDRICKS, 100 EAST WASHINGTON STREET. } DRUGS

CLEMENS VONNEGUT
181 and 186 East Washington Street.

Foundry & Machinists' Supplies.
Tanite Emery Wheels and Grinding Machinery.

CHAS. W. MEIKEL,
Wholesale and Retail Dealer in
Gas Fixtures, Lamps and Plumbing Materials,
75 N. Pennsylvania St., (east side).
OPERA HOUSE BLOCK.

Hoar John. mach, res cor Walnut and Wright (W I).
Hoar John H, music teacher, bds 651 S Meridian.
Hobart George A, cigars and tobacco, 62 E Market, res 152 N Mississippi.
Hobart John N, res 160 N Mississippi.
Hobbs Hannah (wid James), res n s Walnut 1 e Drake (W I).
Hobbs Harry L, clk, bds 82 E New York.
Hobbs James, student, bds Irvington.
Hobbs John, student, bds 173 S East.
Hobbs Lindsey (col'd), lab, res 126 N Mississippi.
Hobbs Pliny F, carp, res 75 Kentucky ave.
Hobbs Solomon, foreman, res 392 N West.
Hobbs Walton C, Freight Agent C I St L & C R R, s e cor Delaware and Louisiana, res 299 N Alabama.
Hobbs Wm H, loan agent, 9 Martindale blk, res 124 E Ohio.
Hobson Calvin (col'd),lab, res 203 W Ohio.
Hobson Joseph C, floorwalker M H Spades, bds Roosevelt House.
Hobson Lafayette R, lab, bds 496 N East.
Hoch Joseph W, carp, res 59 Yeizer.
Hoch Henry H, clk, res 35 Fletcher ave.
Hoch Wm F, mach, res 59 Yeizer.
Hock George, blksmith, res 90 S East.
Hocker Fannie, res 264 Brookside ave.
Hocker Nicholas, lab, res 338 W North.
Hocker Rudolph P, clk St Helena Hotel.
Hockersmith Henry, sawyer, res 164 Columbia ave.
Hockersmith Zediah D, carp, res 85 Agnes.
Hoctor Joseph, lab, bds 76 S Missouri.
Hoctor Wm, blksmith, res 76 S Missouri.
Hodge Samuel, lab, res 91 Patterson.
Hodgen John, candymkr, res 80 S Tennessee.
Hodges Ambrose P. carp, res 359 Coburn.
Hodges Edward F (Fletcher & Hodges), res 282 N Penn.
Hodges John T, lab, res Belmont.

M. S. HUEY & SON,
DOORS, SASH and BLINDS!
73 Pendleton Avenue.
FIRST-CLASS WORK.
See advertisement, page 5.

Hodges Joseph (col'd), lab, res 371 W North.
Hodgin Leonard A, molder, res 236 Blake.
Hodgkins Charles B, stonecutter, bds 23 Kentucky ave.
Hodgson Edgar J, Architect and Superintendent, 37 W Washington, res same. (*See adv bottom corner cards.*)
Hodkinson George W, bookkeeper, res 172 Broadway.
Hodson Joseph, grocer, 158 Yandes, res same.
Hodson Oscar A, clk Schnull & Krag, res 56 Greer.
Hodupp Minnie, wks 545 E Market.
Hoefer Margaret, wks 77 Fletcher ave.
Hoefgen Charles E, porter, res cor Meridian and Belt R R.
Hoefgen Emanuel G W, grocer, 552 N Mississippi res same.
Hoefgen James B, lab, res e s Meridian 1 n of Belt R R.
Hoefgen John B, res e s Meridian 1 n of Belt R R.
Hoefgen John B jr, clk, res e s Meridian 1 n of Belt R R.
Hoefgen Wm H, lab, res 268 S New Jersey.
Hoeflein Frank, mach hand, res 44 Union.
Hoefler Gustave A R, piano tuner, res 310 E Wabash.
Hoelscher Christian, cabinetmkr, res e s Japan 3 n of Belt R R.
Hoelscher Leopold, lab, bds e s Japan 3 n of Belt R R.
Hoeltke Henry, tailor, bds 282 S Delaware.
Hoeltke Wm C, clk, res 345 N Illinois.
Hoenig Michael, watchman, bds rear 255 S Penn.
Hoenig Sebastian, grocer, 458 S Meridian, res same.
Hoereth, see also Hereth.
Hoereth Adam, carp, res 35 Pleasant.
Hoereth George E, clk, res 263 N East.
Hoereth J George, carp, res 263 N East.
Hoerst Herman, tailor, res 465 S Illinois.
Hoerst John, tailor, res 465 S Illinois.
Hoerst Joseph, tailor, res 465 S Illinois.
Hoete Albert, mach, res 163 E Washington.
Hof Frederick, lab, res 42 Smithson.
Hofacker Gottlob, shoemkr, 11 S Alabama, res same.
Hofacker Henricka (wid Charles), baker, 649 Virginia ave, res same.
Hofer Charles M, sawyer, res 6 Stevens Place.
Hofer George E, lab, res 6 Stevens Place.
Hofer George H, shoemkr, res 6 Stevens Place.
Hofer Jacob, lab, res 6 Stevens Place.
Hofer Kate, dressmkr, res 6 Stevens Place.
Hoff Herman, lab, bds 223 W Maryland.
Hoff Louis, lab, res 22 Carlos.
Hoff Xavier, lab, res 336 S Illinois.
Hoffbauer, see Huffbauer.

Frank M. Dell, SEWER PIPE and CHIMNEY TOPS
27 EAST GEORGIA STREET.

SHOVER & CHRISTIAN House, Sign and Ornamental PAINTERS
124 EAST VERMONT STREET.

BRYCE'S BREAD AND CRACKERS, 14 and 16 East South St.

Hofferberth Kattie Miss, res 111 Minerva.
Hoffman, see also Hoffmann, Hofmann and Huffman.
Hoffman August, lab, res cor Ray and Walnut (W I).
Hoffman Aurelius W, baker, 12 Shelby, res same.
Hoffman Bros (George W and John P Hoffman), barbers, n e cor Washington and Penn.
Hoffman Caroline (wid Frederick), res n s Walnut 1 w Ray (W I).
Hoffman Catherine (wid Henry), res 121 E Pratt.
Hoffman Charles, mach, res 300 Peru.
Hoffman Charles, painter, res 26 Mulberry.
Hoffman Charles O, lab, bds 118 Kennington.
Hoffman Emanuel L, sawyer, bds 118 Kennington.
Hoffman Ephriam J, wagonmkr, res 118 Kennington.
Hoffman Eugene J, watchmkr, res 360 E New York.
Hoffman Frank, carriagesmith, res 121 E Pratt.
Hoffman Frank, engineer, bds 60 S Delaware.
Hoffman Frank E, lab, res 256½ E McCarty.
Hoffman George, bookbinder, res 508 N Alabama.
Hoffman George, clk 140 S Meridian, res 360 E New York.
Hoffman George W (Hoffman Bros), res 121 William.
Hoffman George W (Stilz & Hoffman), res 328 N Alabama.
Hoffman Gustav, lab, res 271½ S Illinois.
Hoffman Harry A, lounge mnfr, 20 and 22 N East, rooms same.
Hoffman Henry V, tel opr, res 110 S Noble.
Hoffman Irenias M, baker, 97 Christian ave, res 144 Broadway.
Hoffman Jacob, lab, res 326 Potomac.
Hoffman James H, picture frames, 305 Virginia ave, res same.
Hoffman John, lab, res 256½ E McCarty.
Hoffman John, painter, res 165 Maple.
Hoffman John, printer, res 142 Union.
Hoffman John A, clk, res 60 S Delaware.
Hoffman John P (Hoffman Bros), res 121 William.
Hoffman Josephine L (wid John H), res 125½ S Illinois.
Hoffman Louis F, mach, bds 360 E New York.
Hoffman Margaret A (wid John), res 121 William.
Hoffman Mary, res 121 William.
Hoffman Mary (wid Casper), res 508 N Alabama.
Hoffman Otto H, switchman, bds 360 E New York.
Hoffman Owen S, clk, res 140 Broadway.

EDWARD GOE & CO.
Roasters of Fine Coffee.
COFFEE ALWAYS FRESH.
52 North Pennsylvania Street.

Hoffman Valentine, lab, res 110 S Noble.
Hoffman Wm C, miller, res 8 Minerva.
Hoffmann Franz S, plumber, res 88 Mass ave.
Hoffmann Henry, cigarmkr, res 243 Kentucky ave.
Hoffmann Henry, shoemkr, res 243 Kentucky ave.
Hoffmann Jacob, bartender, res 19 N Illinois.
Hoffmann Jacob, driver, res 496 N Mississippi.
Hoffmann John H, carp, res Mt Jackson.
Hoffmann Perllena E (wid Max), (Merallas & Hoffmann), res 88 Mass ave.
Hoffmark John, lab, bds 75 N Alabama.
Hoffmeyer Christiana (wid Wm) res 376 E New York.
Hoffmeyer Frank, carp, bds w s Rural 3 s Pendleton Pike.
Hoffmeyer Frederick W, lab, res 630 E St Clair.
Hoffmeyer Henry, tailor, res 195 N Liberty.
Hoffmeyer Henry W, clk, res 630 E St Clair.
Hoffmeyer Matthew, carp, bds 400 N Mississippi.
Hoffner Frederick, lab, res 86 Columbia.
Hoffner Joseph, engineer, bds 455 S West.
Hoffner Samuel, flagman, res 11 Leota.
Hofft Bernard, barkeeper, res 10 Harrison.
Hofherr Caroline (wid Louis), res 505 Madison ave.
Hofherr Fred, Grocer and Saloon, 505 Madison ave, res same.
Hofmann, see also Hoffman, Huffman and Huffmann.
Hofmann Adam, blksmith, res n w cor Rural and Lawrence.
Hofmann Albert, hoseman reel co No 10, res 131 W Morris.
Hofmann Edward, upholsterer, res n w cor Rural and Lawrence.
Hofmann Edwin, barber, res 38 W Market.
Hofmann George, gardener, res s s Raymond 1 w of J M & I R R.

Agent for HALE'S HYDRAULIC ELEVATORS.
E. H. KETCHAM,
ARCHITECT
S. A. Fletcher & Co's Bank Building. Plans, Specifications, Detail Drawings and Contracts. Domestic, Ecclesiastical and Public Buildings of all kinds. Plumbing, Steam Heating and Ventilating a Specialty.

FOR A FASHIONABLE SUIT OF CLOTHES GO TO L. Mueller, 40 SOUTH ILLINOIS ST.

BECKER & SON, 99 EAST WASHINGTON STREET. } MERCHANT TAILORS

J. GILES SMITH { Plumber! Gas Fixtures!
76 North Pennsylvania Street (west side street.) ☞CHEAPEST AND BEST PLACE IN THE CITY.

PATENTS
C. BRADFORD,
Solicitor of American and Foreign Patents, 16 and 18 Hubbard Block, Indianapolis, Ind. See advertisement under head of "Patent Solicitors" in classified list.

Hofmann George C, carp, res 196 Nebraska.
Hofmann Gustav F, barber, 37 W Maryland, res 5 Indiana ave.
Hofmann John, lab, bds Muellers Hotel.
Hofmann John G, carp, res 196 Nebraska.
Hofmann Michael, saloon, 470 S Meridian, res same.
Hofmann Otto, driver, res 465½ S Meridian.
Hofmann Phillip H, boarding house, n w cor Rural and Lawrence.
Hofmann Wm P, grocer, s e cor Bright and North, res same.
Hofmeister Charles, lab, res 577½ S East.
Hofmeister Henry, clk, res 150 N Noble.
Hofmeister Joseph, clk, res 150 N Noble.
Hofmeister Nicholas, grocer, 150 N Noble, res same.
Hofmeister Wm C, trav agt, bds Circle Park Hotel.
Hofstetter Joseph, contractor, res 78 Harmon.
Hogan Albert (col'd), lab 252 N Meridian.
Hogan Calvin L, lab, res N Indianapolis.
Hogan Daniel (col'd), lab, res 424 Lafayette R R.
Hogan Dennis F, lab, bds 55 Malott ave.
Hogan James T, clk, res 37 William.
Hogan Jeremiah, lab, res 238 Chestnut.
Hogan John, lab, res 238 Chestnut.
Hogan John, lab res 37 William.
Hogan Justus M, fireman, res 462 E Vermont.
Hogan Mary (wid Thomas), res 416 S West.
Hogan Morris, wagonmkr, w s Missouri bet Georgia and Louisiana, res 16½ W Washington.
Hogan Sarah J (wid Thomas), res 40 Kentucky ave.
Hogan Smith (col'd), lab, res N Indianapolis.
Hogan Thomas B, fireman, bds 37 William.
Hogan Wm H, trav agt, bds Enterprise Hotel.
Hogan Wm J (col'd), lab, bds 66 N Missouri.

EDGAR J. HODGSON,
Architect and Superintendent,
Rooms 14—25, 37 WEST WASHINGTON STREET,
("Telephone.") INDIANAPOLIS, IND.

Hogarty George A, sawmkr, res 92 N New Jersey.
Hogeland, see also Hoagland and Hoogland.
Hogeland Israel (Hogeland & Anderson), res 146 Elm.
Hogeland Wm J, tel opr, res 146 Elm.
Hogeland & Anderson (Israel Hogeland and George P Anderson), Lifting Jack Manufacturers, 10 Fletcher & Sharpe's Block.
Hoglan Joseph, lab, res Schurman ave (N I).
Hoglan Nancy (wid John), res 350 Indiana ave.
Hogle Charles, stenographer, res 26 N West.
Hogshire Samuel H, clk, bds 98 Fletcher ave.
Hogue Charles F, messenger Am Ex Co, res 227 S New Jersey.
Hogue Edward, carp, bds 202 Howard.
Hogue Samuel A, lab, res 117 Spann ave.
Hohl Christopher G (Hohl & Koepper), res 14 Park ave.
Hohl & Koepper (Christopher G Hohl and Christian Koepper), wholesale wines and liquors, 38 E Maryland.
Hohlstein Charles W, clk R M S, res 20 Henry.
Hohlt, see also Holt.
Hohlt Frederick W, clk 75 S Meridian, res 161 Buchanan.
Hohlt Henry C, baker, 345 S Delaware, res 343 S Delaware.
Hohlt Wm, gardener, res N Indianapolis.
Hohlt Wm jr, gardener, res N Indianapolis.
Hohn Jacob, shoemkr, res 57 E South.
Hohn Leopold, lab, bds 57 E South.
Holan James, cooper, bds 72½ S West.
Holbrook Daniel W, Agent Empire Line, 4 Sentinel Building, res 749 N Delaware.
Holbrook Marian H (wid Thomas E), res 157 N Alabama.
Holcombe Cary B, clk Vandalia line, res 183 E Ohio.
Holcombe Edward, rooms 67 N New Jersey.
Holcombe Harriet, housekeeper Insane Hospital.
Holcombe John W, Superintendent Public Instruction, Office State Building.
Holden Charles, steamfitter, bds 28 N Mississippi.
Holden Emeline (C M Coats & Co), res 80 W Ohio.
Holden Walter A, printer, bds Circle Park Hotel.
Holderman George H, ladderman truck No 1, res 396 Bellefontaine.
Holderman James H (col'd), lab, res 83 Ann.
Holderman Lewis F (Borst & Holderman), res 321 W Morris.

P. GRAMLING & SON, { MERCHANT TAILORING AND GENTS' FURNISHING GOODS, } 35 East Washington Street.

COBURN & JONES { Dealers in LUMBER, LATH and SHINGLES.
☞YARD, Georgia Street, one square north-west of Union Depot.

HOOSIER SAW WORKS! INDIANAPOLIS, - - IND. All kinds of Saws Manufactured and Repaired.

Hole Edward W, wheelfinisher, bds 145 E Merrill.
Holeman James H, rooms 54 Thorpe blk.
Holke Charles, lab, bds 651 N Illinois.
Holke Henry, tailor, bds 382 S Delaware.
Holl Matilda, res 144 N Pine.
Holl Wm, lab, bds 23 Kentucky ave.
Holladay, see also Holliday.
Holladay Arthur (Parmelee & Holladay), res 295 Prospect.
Holladay Marietta B (wid Elias G), res 295 Prospect.
Hollahan, see also Hollihan.
Hollahan Bridget (wid Jeremiah), res 44 Elizabeth.
Hollahan Jeremiah A, varnisher, res 44 Elizabeth.
Hollahan John F, cornicemkr, res 88 Indiana ave.
Holland Benjamin B, bookkeper Howard & Denig, res 320 N Illinois.
Holland Calvin, janitor, res 460 Indiana ave.
Holland Catherine, res 86 E South.
Holland Charles W, bartender, res 126 W Michigan.
Holland Eliza, booksewer, res 126 W Michigan.
Holland Frank R, clk, res 119 Hosbrook.
Holland George H, fireman, res Brightwood.
Holland Harris F, trav agt, res 30 College ave.
Holland Henry, mach hand, res 14 Root.
Holland Henry F, woodworker, res 426 S West.
Holland James, lab, res 160 W McCarty.
Holland James, mach, res 12 Rockwood.
Holland John, car inspector, res 303 S Delaware.
Holland John, carp, bds Belmont.
Holland John, lab, res 291 S East.
Holland John A, clk, res 293 S Delaware.
Holland John F, mach hand, res 426 S West.
Holland John W, res 165 N Alabama.
Holland Joseph (col'd), lab, res rear 123 S New Jersey.
Holland Katie, res 126 W Michigan.
Holland Mary E, attendant Insane Hospital.
Holland Michael, mach, res 303 S Delaware.
Holland Rebecca (wid George B), res 126 W 6th.
Holland Theodore F, merchandise broker, 29 E Maryland, res 30 College ave.
Holland Wm, attendant Insane Hospital.
Holland Wm, brakeman, bds 222 E Washington.
Holland Wm G, clk, bds 165 N Alabama.
Holland Wm H, cabinetmkr, res 30 Cincinnati.
Holle Albert, peddler, res 71 S Penn.
Holle August, bricklayer, res 450 S East.
Holle Charles D, porter, bds 169 E Morris.

ANESHAENSEL & STRONG,
Wholesale and Retail Dealers in
GAS FIXTURES
Plumbers', Steam and Gas Fitters' Supplies. Repairs Promptly Attended to.
93 North Pennsylvania Street,
(New-Denison Hotel Block.)

Holle Charles H, lab, bds 169 E Morris.
Holle Frederick, checkman, res 122 Greer.
Holle Gerhard, lab, res 450 S East.
Holle Gottlieb, lab, res 257 S Delaware.
Holle Henry F W, clk, res 169 E Morris.
Holle Herman C, stone contractor, 343 E Market, res same.
Holle Sophie, wks 183 E Morris.
Holle Wilhelmina (wid Wm), res 169 E Morris.
Hollenbeck Charles E (Carlon & Hollenbeck), res 71 W Michigan.
Hollenbeck Frank, attendant Insane Hospital.
Hollenbeck Jacob G, clk, res 233 N Illinois.
Hollenbeck Jacob W, plasterer, res 233 N Illinois.
Hollenbeck Theodore P (Hollenbeck & Miller), res 74 W Vermont.
Hollenbeck Thomas W, printer, res 233 N Illinois.
Hollenbeck & Miller (Theodore P Hollenbeck and Albert Miller), wire works, 47 S Illinois.
Hollenberry Jacob M, clk, rooms 17 Ross blk.
Hollensbe Elmer P, clk, res 321 N Liberty.
Holler Anna C (wid Philip), res 296 N Liberty.
Holler Catherine (wid Wm), res 86 E South.
Holler Frederick, lab, res 122 Greer.
Holler Gottlieb, carp, bds 77 Harmon.
Holler Jacob J, mach hand, bds 153 Deloss.
Holler John, foreman, bds 153 Deloss.
Holler Philip, flagman, res 205 N Noble.
Holler Philip H, stonemason, res 352 Spring.
Holler Reinhart, baker, res 274 Railroad.
Holleran John T, lab, res 426 S West.
Holleran Patrick, lab, res 426 S West.
Holleran Thomas, lab, res 160 Meek.
Holliday, see also Halladay.
Holliday Anna A (wid Wm D), res 11 Morrison.

BEST MATERIAL and BEST WORK IN
MONUMENTS
A. A. McKAIN,
70 East Market Street.

CALL F. FERTIG, PAINTER, BY TELEPHONE.
ESTABLISHED 1850. 40 W. MARKET.

J. B. & J. E. HENDRICKS { WINDOW GLASS!
100 East Washington Street.

CLEMENS VONNEGUT
184 and 186 East Washington Street.

Foundry & Machinists' Supplies.
Tanite Emery Wheels and Grinding Machinery.

Chas. W. Meikel,
—THE—
Plumber AND Gas Fitter,
75 North Pennsylvania Street,
East Side. OPERA HOUSE BLOCK.

Holliday Cortes F, agt Great Eastern Line, 25 Chamber of Commerce, res 184 Broadway.
Holliday Francis T, Business Manager Indianapolis News, 30 W Washington, res 737 N Alabama.
Holliday John D (Holliday & Wyon), res 11 Morrison.
Holliday John H, Editor Indianapolis News, 30 W Washington, res 601 N Meridian.
Holliday Wilbur F, clk city treas, res 69 N East.
Holliday Wm J (Murphy, Hibben & Co and W J Holliday & Co), res 241 N Meridian.
Holliday W J & Co (Wm J Holliday, John W Murphy, John A Furgason and Henry W Voigt), iron, steel and heavy hardware, 59 and 61 S Meridian.
Holliday & Wyon (John D Holliday and Albert F Wyon), wholesale leather, 77 S Meridian.
Hollihan, see also Hollahan.
Hollihan James, lab, res 517 N California.
Hollihan Patrick, lab, res 424 S Tennessee.
Hollihan Timothy, lab, res 43 Maple.
Holling John, stonecutter, bds 29 Grant.
Hollingshead Daniel, lab, bds South House.
Hollingsworth Charles P, draughtsman, res 352 N Alabama.
Hollingsworth Harvey, soldier U S Arsenal.
Hollingsworth Jonathan, res 61 Camp.
Hollingsworth Zeph, livery stable, 277 and 279 W Washington, res same.
Hollins Charles, lab, res 423 S Tennessee.
Hollins George, sawmkr, res 256 Coburn.
Hollis Ambrose M, switchman, res 44 English ave.
Hollis Charles, lab, res 59 Maxwell.
Hollis Charles C, clk, res 74 Ft Wayne ave.
Hollis Clara (wid George W), res 44 English ave.
Hollis Louis A, finisher, bds 44 English ave.

BEE HIVE PLANING MILL!
FRONT DOORS!
WHOLESALE AND RETAIL.
BOTTOM PRICES.
73 Pendleton Avenue.
See advertisement, page 5.

FRANK M. DELL { **COAL and COKE!**
TRY IT. 27 East Georgia Street.

Hollis Martin B, conductor, res rear 707 E Washington.
Holloway Charles E (C E Coffin & Co), res 800 N Penn.
Holloway Chester, boxmkr, bds 103 Peru.
Holloway Edward M, res 100 N Alabama.
Holloway Elisha B, lumber, res 228 Christian ave.
Holloway Frank, brakesman, rooms 24½ Kentucky ave.
Holloway Henry C, Superintendent of Mails and Carriers, Postoffice, res 355 N Mississippi.
Holloway Horace B, clk P H Fitzgerald, res 68 N East.
Holloway John, restaurant, 66 N Delaware, res same.
Holloway Lewis W (M Murry & Co), res 98 Peru.
Holloway Mary F, wks 73 Fletcher ave.
Holloway Wm R, pres The Times Co, n e Circle and Market, res 100 N Alabama.
Hollowell Amos K, treas Nordyke & Marmon Co, res 233 College ave.
Hollowell James S (Stanley & Hollowell), res 897 N Delaware.
Hollweg Louis (Hollweg & Reese), res 505 N Meridian.
Hollweg & Reese (Louis Hollweg and Charles E Reese), Wholesale Queensware, 92 to 98 S Meridian.
Holly Henry T, shoemkr, res 99 Blake.
Holly Herman L, lab, bds 99 Blake.
Holly Theodore, shoemkr, 1 Masonic Hall, res 99 Blake.
Holly Wm T, ticket clk Union Depot, bds 44 N Mississippi.
Holman Aaron, clk, res 165 N Tennessee.
Holman Ada R, cashier, res 279 N Meridian.
Holman George W, broommkr, res 347 S Delaware.
Holman James H, broommkr, res 289 Virginia ave.
Holman John, lab, res s e cor Morris and West.
Holman John A, Lawyer, room 2 Fletcher's Bank bldg, res 44 W North.
Holman John H, carp, res 77 W 5th.
Holman Milton C, broom mnfr, 289 Virginia ave, res same.
Holman Wm, clk, rooms 165 N Tennessee.
Holman Wm J, broommkr, res 289 Virginia ave.
Holmes Charles (col'd), lab, res 23 Athon.
Holmes Charles E, clk, res 76 E New York.
Holmes David, lab, res 75 S West.
Holmes Edgar (col'd), lab, res 183 W 2d.
Holmes Henry, lab, res 79 Wilson.
Holmes Henry A, grocer, 75 S West, res same.
Holmes Henry F, stone contractor, res 180 E Morris.
Holmes James, carp, res Brightwood.

Shover & Christian, CONTRACTORS and BUILDERS.
Agents for French Plate Glass and Mirrors.
124 E. Vermont St.

AT BRYCE'S BAKERY ONLY THE BEST QUALITY OF GOODS ARE MANUFACTURED.

Holmes John, stonecutter, bds 524 S New Jersey.
Holmes Johnson C, clk I B & W Ry, res 78 W North.
Holmes Mathew, carp, bds Brightwood.
Holmes Sarah, wks 236 S Alabama.
Holmes Sarah P (wid George B), res 127 W 2d.
Holmes Thomas, molder, res 75 S West.
Holmes Wm C, res 78 W North.
Holofich Jacob, peddler, bds 148 Eddy.
Holser Malinda (wid John), res 857 S Meridian.
Holsker Benjamin, sailor, res 375 S East.
Holstein Charles L, U S District Attorney, Postoffice Building, res 26 Lockerbie.
Holt, see also Hohlt.
Holt Charlotte (wid Franklin), res 402 S Tennessee.
Holt Henry, drayman, res 27 Greer.
Holt Henry (col'd), policeman, res 137 Yandes.
Holt Hiram B (Parker & Holt), res 364 Douglass.
Holt John F, clk Fletcher's bank, res 287 E Vermont.
Holt Maria E (wid Alexander S), res 102 Fayette.
Holt Robert (col'd), porter Grand Hotel.
Holt Sterling R (Indianapolis Ice Co), res 3 Stewart Place.
Holt Wm, lab, res 101 High.
Holt Wm A tel opr, res 102 Fayette.
Holtgen Anna, wks 358 S New Jersey.
Holtgen August, lab, res 453 Locust.
Holtman Caspar H, lab, res 542 E Ohio.
Holtman Herman, res 542 E Ohio.
Holtmann Henry, carp, res 81 Dorman.
Holtmann Henry, lab, res 335 N Noble.
Holtmann Herman H, lab, res 19 Dorman.
Holtmann John H, lab, res 335 N Noble.
Holtmann Wm, lab, res 21 Dorman.
Holton, see also Halton.
Holton John B, bookkeeper, rooms 603 N Delaware.
Holton Wm B, manager Furst & Bradley Manufacturing Co, 177 and 179 E Washington, bds Occidental Hotel.
Holtz August, drayman, res 14 Dougherty.
Holtz Frederick, clk, res 14 Dougherty.
Holtz John, lab, res 562 S East.
Holtz Lewis C, ticket clk, res 522 S Meridian.
Holtz Wm, lab Bates House.
Holtz Wm P, wheel finisher, res 562 S East.
Holtzman Lee, collector Born & Co, res 115 N Illinois.
Holy Michael J, Manager Peter F Collier, 97 N Delaware, res 297 E New York.
Halzapfel Samuel, clk, res 129 N Noble.
Holzer Peter, carp, res 151 Davidson.

EDWARD GOE & CO.
CHOICE
CANNED GOODS
52 North Pennsylvania St.

Holzwart Gottleib, blksmith, res 623 S Meridian.
Homan Anna, teacher public school No 5, res 154 S New Jersey.
Homan Henry O, printer, res 783 N Illinois.
Homan Lottie, teacher public school No 25, res 154 S New Jersey.
Homan Minnie, wks 136 N New Jersey.
Homan Washington, stcar driver, res rear 319 W Washington.
Homan Wm J, lab, res 154 S New Jersey.
Homburg Ernst F, pressman, res 329 E New York.
Homburg Henry, grocer, 316 Virginia ave, res 349 S New Jersey.
Homburg Wm F, clk postoffice, res 318 E Market.
Home for Aged Poor, in charge of the Little Sisters of the Poor, n s Vermont e of East.
Home for Friendless Colored Children, Mrs Anna E Stratton matron, s w cor 12th and Mississippi.
Home for Friendless Women, Mrs Mary R Bullitt matron, s e cor 9th and Tennessee.
Hommown John (Flanner & Hommown), res 125 N Mississippi.
Homœopathic Dispensary, C T Corliss, M D, pres; M T Runnels, M D, sec; Wm Lee, M D, dispensary physician; 4 W Ohio.
Homuth Frederick, expressman, res 574 E St Clair.
Honecker Kate, wks 342 N Illinois.
Hong Sing, laundryman, res 94 E Washington.
Honighandler Moses, baker, res 123 Eddy.
Hood Benjamin (col'd), lab, res 191 W 3d.
Hood Gilbert (col'd), lab, res 78 Olive.
Hood Harrison P, Patent Solicitor and Model Maker, 94 S Delaware, res 645 N Mississippi. *(See adv.)*
Hood James C, bookkeeper Daggett & Co, res 444 N New Jersey.

Agent for HALE'S HYDRAULIC ELEVATORS.
E. H. KETCHAM
ARCHITECT,
S. A. Fletcher & Co's Bank Building. Plans, Specifications, Detail Drawings and Contracts. Domestic, Ecclesiastical and Public Buildings of all kinds. Plumbing, Steam Heating and Ventilating a Specialty.

L. Mueller, "THE TAILOR," 40 S. Illinois St.

BECKER & SON { MERCHANT TAILORS!
99 EAST WASHINGTON STREET

J. GILES SMITH, Plumber, 76 NORTH PENNSYLVANIA ST., (west side street.) BEST WORKMEN.
AGENT FOR ARCHER & PANCOAST'S GAS FIXTURES. ALSO, THE GLASS WATER-CLOSET.

P. GRAMLING & SON, DEALERS IN READY MADE CLOTHING AND GENTS' FURNISHING GOODS, No. 35 East Washington Street.

E. Bradford,
Solicitor of American and Foreign
PATENTS
Office, Rooms 16 & 18 Hubbard Block, Cor. Washington and Meridian Sts., Indianapolis, Ind. See Advertisement under head of "Patent Solicitors" in classified list.

Hood Jennie, attendant Insane Hospital.
Hood Martin, lab, res e s Meridian 2 s Belt R R.
Hood Reddick (col'd), lab, res 135 Elm.
Hood Thomas W, real estate, res 94 Huron.
Hoogland, see also Hoaglan, Hoagland and Hogeland.
Hoogland Albert W, watchman, res 380 S West.
Hoogland George W (Weaver & Hoogland), res 417 W Washington.
Hoogland Herman A, driver, res 317 W Maryland.
Hoogland John W, lab, res 221 S West.
Hoogland Joseph, miller, res 417 W Washington.
Hook August, brewer, res 204 E McCarty.
Hooker Frank, clk, res 329 Davidson.
Hooker James H (Sinker, Davis & Co), res 296 S Meridian.
Hooker John, clk, res Brightwood.
Hooker John (col'd), lab, res 682 N Mississippi.
Hooker Rebecca S (wid James), res 296 S Meridian.
Hooks Daniel, cooper, res 228 W Chesapeake.
Hoole Tillie, res 34 Wright.
Hooper Wm DeM, special agent Ætna Life Insurance Co, of Hartford, Conn, 16 Talbott blk, res 59 N Illinois.
Hoosac Tunnel Line, Milton M Landis agent, 71 W Maryland.
Hoosier Saw Works, Wm B Barry, Proprietor, 132 and 134 S Penn. (*See adv.*)
Hooton John, clk, bds South House.
Hoover Abraham L, trav agt, res 311 W Washington.
Hoover Allen C (col'd), lab, rooms 169 W Maryland.
Hoover Charles N, constable 90 Court, res 311 W Washington.
Hoover Charles P, res 124 E Ohio.

EDGAR J. HODGSON,
ARCHITECT
AND SUPERINTENDENT,
"Telephone." Rooms 14—25, 37 W. Wash'ton St.
INDIANAPOLIS, IND.

Hoover Christian N, tailor, rooms s e cor Market and Circle.
Hoover Eliza J (wid Jacob), res 311 W Washington.
Hoover Elvin J, res 408 Indiana ave.
Hoover James E, medical student, rooms 470 E Washington.
Hoover John D, st car driver, res 424 W Pratt.
Hoover John J, tinner, 453 S Delaware, res same.
Hoover Leander W, trav agt, res Hutchings blk.
Hoover Martin, switchman, rooms 217 S Illinois.
Hoover Mary Miss, res 175 N Delaware.
Hoover Maurice A, Physician, 434 W Washington, res same.
Hoover Nelson C, carp, bds 311 W Washington.
Hoover Oscar P, letter carrier, res 311 W Washington.
Hoover Salathial, fireman, bds Brightwood.
Hoover Samuel C, clk, res 81 W Vermont.
Hoover Sobiaski M, solicitor, rooms 20 Windsor blk.
Hoover Wm H, blksmith, res 168 Pleasant.
Hoover Wm L, druggist Insane Hospital.
Hoover Wm M, clk, res 408 Indiana ave.
Hoover Wm W, grocer, 408 Indiana ave, res same.
Hop Sing, laundry, 75 N Illinois, res same.
Hope Mary E (wid Frederick J), dressmkr, res 456 Indiana ave.
Hope Samuel, lab, res n e cor Merrill and Missouri.
Hopewell Lemuel M, trav agt 75 S Meridian, bds Occidental Hotel.
Hopkins Bessie, clk, bds Roosvelt House.
Hopkins Charles, engineer, res Hadley ave (W I).
Hopkins Edmond (col'd), lab, bds n e cor 4th and Lafayette R R.
Hopkins Eliza, (wid John), res 440 S Meridian.
Hopkins Fannie, dressmkr, res 761 N Tennesssee.
Hopkins Frederick N, trav agt, res 10 Iron blk.
Hopkins George, engineer, bds 94 Mass ave.
Hopkins Homer D, clk, res 83 E St Clair.
Hopkins James (Hopkins & Son), res 90 Mass ave.
Hopkins Lewis C (L C Hopkins & Co), res 247 N Meridian.
Hopkins Lyda M, teacher public school No 6, res 440 S Meridian.
Hopkins Lynn B (Hopkins & Son), res 90½ Mass ave.
Hopkins Lucy, wks South House.
Hopkins Lukens G, line man W U Tel Co, res 338 N West.

COBURN & JONES PLANING MILL and LUMBER YARD
Georgia Street, one square north-west of Union Depot.

HOOSIER SAW WORKS! INDIANAPOLIS, - - IND. All kinds of Saws Manufactured and Repaired.

Hopkins L C & Co (Lewis C Hopkins, Abram T Moore, Elwain F Moore), Grain and Stock Brokers, 2 and 3 Condit Block.
Hopkins Martin (col'd), shoemkr, res 276 W North.
Hopkins Milton, mach, res 62 Spruce.
Hopkins Mollie, clk, bds Roosevelt House.
Hopkins Philena (wid Moses), res 761 N Tennessee.
Hopkins R H M (Wright & Hopkins), res 10 Iron blk.
Hopkins Wyatt S, commission, res 230 N California.
Hopkins & Son (James and Lynn B Hopkins), Proprietors Avenue Mantel House, Dealers in Slate and Iron Mantels and Grates, 90½ Mass ave.
Hopp Aaron, lab, res 201 Davidson.
Hopp Albert, lab, res 291 E Miami.
Hoppe John W, tinner, res 147 Hosbrook.
Hopper Elijah, lab, res 39 Helen.
Hopper Elijah K, cooper, res 39 Helen.
Hopper Robert S, mach hand, res 711 N Tennessee.
Hopping Charles, clk, res 188 N Tennessee.
Hopping Harriet (wid Alexander), res 188 N Tennessee.
Hopson Calvin (col'd), carp Shover & Christian, res 203 W Ohio.
Hopson Matthew (col'd), lab, res 84 W Market.
Horan John, bartender, res n s Washington 3 w I B & W R R (W I).
Horan Michael, saloon, 812 W Washington, res n s Washington 3 w I B & W R R (W I).
Horan Mollie, wks 260 W Washington.
Hord Francis T, attorney general State of Indiana, office state bldg, bds Occidental Hotel.
Hord Oscar B (Baker, Hord & Hendricks), res n w cor New York and California.
Hord Maggie, res 148 Michigan ave.
Horn August, mach, bds Brightwood.
Horn Charles W, grainer, 16 S Meridian, res 457 Lexington ave.
Horn Edwin F, principal public school No 23, res 246 N California.
Horn George, baker, bds 262 E Washington.
Horn Henry J, car inspector, res 240 W Market.
Horn Hosea B, painter, 35 Kentucky ave, res 412 Fletcher ave.
Horn James H, painter, res 172 Elm.
Horn John (col'd), lab, res 105 W 10th.
Horn John, porter, res 22 Church.
Horn Rosa, wks 236 Chestnut.
Hornaday George K, grocer, 407 W Washington, res same.
Hornaday Henderson, student, bds 402 W New York.
Hornaday Mattie (wid John), res 223 E Market.

ANESHAENSEL & STRONG,
—GAS FIXTURES AND—
PLUMBING
Estimates furnished for Gas Piping and Plumbing. We do only good, first-class work, at reasonable prices.
93 North Pennsylvania Street,
New-Denison Hotel Block.

Hornaday Sanford W, clerk R M S, res 316 E North.
Hornaday Silas, lab, bds 407 W Washington.
Hornaday Thomas B, mailing clk post-office, res 669 Broadway.
Hornbeck Isaac, lab, res Brightwood.
Hornberger Andrew, meat market, 383 Indiana ave, res same.
Hornberger Christian, carp, res 70 Park ave.
Hornberger Louise, wks 749 N Delaware.
Hornberger Peter, lab, res 71 Maple.
Hornberger Peter, lab, res 38 Arizona.
Horner Abraham, cigars and tobacco, 28 N Delaware, res same.
Horner Anna M Mrs, laundress Home for Friendless Colored Children.
Horner David, carp, res 328 Peru.
Horner Emma Z, res 90 N New Jersey.
Horner Jane I (wid Jacob), res 397 Central ave.
Horney Solomon M, clk, res 160 Blake.
Hornish John P, produce, 25 Madison ave, res room 34 Windsor blk.
Hornung John C, brewer, res 72 Dunlop.
Horowitz Samuel (I N Heims & Co), res 175 N New Jersey.
Horsch John T, lab, res 270 S Delaware.
Horseley George, cook Spencer House.
Horst Ferdinand, lab, res 865 Madison ave.
Horst Henry, baker, res 344 S Delaware.
Horst Paul E, clk, rooms 226 E Washington.
Horstman Christian H, drayman, res 134 S Noble.
Horstman Henry, expressman, res 182 Harrison.
Horstman Ludwig, lab, bds 182 Harrison.
Horton Anna (wid John), res Belmont.
Horton Anna, wks 172 E Ohio.
Horton Charles H, Supreme Accountant Order of the Iron Hall, 13½ E Washington, rooms 257 N Delaware.
Horton Fred L, subscription books, 257 N Delaware, res same.

YOU BUY BUT ONE, GET THE BEST
MONUMENT
—OF—
A. A. McKain,
70 East Market Street.

House Painting, "TELEPHONE." 40 W. MARKET, F. FERTIG. Established 1850.

J. B. & J. E. HENDRICKS, 100 EAST WASHINGTON STREET. **Paints and Oils!**

CLEMENS VONNEGUT, 184 and 186 East Washington Street. { **HARDWARE AND TOOLS!** BUTCHERS' TOOLS AND MACHINERY.

CHAS. W. MEIKEL,
Wholesale and Retail Dealer in
Gas Fixtures, Lamps and Plumbing Materials,
75 N. Pennsylvania St., (east side).
OPERA HOUSE BLOCK.

FRANK M. DELL, { **HARD COAL** A SPECIALTY.

Horton Isaac J (col'd), lab, bds 66 N Missouri.
Horton Joseph M, janitor, res 192 S New Jersey.
Horton Lewis V, Manager Wooton Desk Manufacturing Co, 50 Vance Block, res 561 N Tennessee.
Horton Louis P, clk, res 561 N Tennessee.
Horton Nat B, clk, bds Roosevelt House.
Horton Samuel C, clk Wooton Desk Mnfg Co, res 325 W Michigan.
Horton Sophia C, clk, rooms 257 N Delaware.
Horton Sophia M (wid Henry), res 71 E St Clair.
Horton Thomas C (Horton & Blake), res 325 W Michigan.
Horton Wm, engineer, res 25 Dillon.
Horton & Blake (Thomas C Horton and John G Blake), Agents Household, Remington, Sigwalt and Estey Sewing Machines, and Dealers in Sewing Machine Supplies, Organs and Music, 47 N Illinois.
Horuff Wm, boots and shoes, 188 Virginia ave, res same.
Hosbrook Daniel B, civil engineer, res 91 Laurel.
Hosbrook Frank (Hosbrook & Mowwe), res 91 Laurel.
Hosbrook Percy, res 772 E Washington.
Hosbrook & Mowwe (Frank Hosbrook and Henry Mowwe), grocers, s e cor Prospect and Shelby.
Hoshour Russell G, clk B & O Ex, bds National Hotel.
Hoshour Samuel K Rev, res 224 E New York.
Hoskins, see also Haskins.
Hoskins Carrie, news dealer, 71 Mass ave, res 19 E St Joseph.
Hoskins John, cooper, bds 49 Minerva.
Hoskins Robert S, news dealer, res 19 E St Joseph.

BEE HIVE PLANING MILL!
FLOORING, SIDING, Etc.
73 Pendleton Ave.
See advertisement, page 5.

Hoskinson Amanda (wid Wm), res 99 Yandes.
Hosman John W, lab, res 280 E North.
Hoss Anton, carp, res 247 Coburn.
Hoss David, lab, res 522 Virginia ave.
Hoss Jacob V, physician, 29 Plum, res 33 Plum.
Hoss Nelson, trav agt, res 166 E North.
Hoss Wm, res 166 E North.
Hossley Maria (col'd, wid George), res 165 W 2d.
Host Clara, wks 117 W Washington.
Hostetler Daniel B, carp, res 172 E Pearl.
Hostetler John, mach hand, res 328 Blake.
Hottmann Daniel, fireman, bds 502 N West.
Hotz George, tailor, 124 S Illinois, res same.
Hotz John, meat market, 313 E Washington, res same.
Hotze Anna T (wid Eugene), res 262 E Washington.
Houdyshell John L, teacher Deaf and Dumb Institute, res 46 S Arsenal ave.
Hough, see also Huff.
Hough Courtland C, grain broker, res 29 W Pratt.
Hough Harry G, trav agt Sentinel Co, res 29 W Pratt.
Hough Martha R (wid Alvin V), res 29 W Pratt.
Hough Paul, bookkeeper, res 29 W Pratt.
Hough Thomas, clk, res 57 Park ave.
Houghland George E, lab, res 322 E Market.
Houghland Moses M, lab, res 322 E Market.
Houghton Ross C Rev, Pastor Roberts Park M E Church, res 100 N Alabama and 97 E Michigan.
Houppert Bros (Frank N Houppert and Peter L Houppert), barbers, n e cor Illinois and Washington.
Houppert Charles N, barber, rooms Cleaveland blk.
Houppert Frank, grocer, res 399 E Georgia.
Houppert Frank N (Houppert Bros), res 397 E Georgia.
Houppert George, lab, res cor Georgia and Benton.
Houppert Peter L (Houppert Bros), res Cleaveland blk.
Houpt Wm C, molder, bds 483 S Missouri.
House, see also Hause.
House Ben D, Adjutant General G A R of Indiana, res 123 E South.
House Charles, waiter, bds 131 Blake.
House Charles E, physician, res 317 S Penn.
House Elijah A, scale and tank builder Fairbanks & Co, res 70 Plum.
House E J, trav agt 147 S Meridian, bds The Brunswick.
House Jesse, wks 16 S Mississippi.
House of the Good Shepherd, s s of Raymond w of Meridian.
Householder John F, grocer, 138 Prospect, res same.

Shover & Christian, **CONTRACTORS and BUILDERS.** Agents for French Plate Glass and Mirrors. **124 E. Vermont St.**

BRYCE'S BREAD AND CRACKERS, 14 and 16 East South St.

Housley Maria, dressmkr, 179 Indiana ave, res same.
Housely Murry (col'd), barber, res 179½ Indiana ave.
Houston, see also Huston.
Houston John, confectioner, bds 318 E North.
Houston Samson M, supt dormitory and dining hall Butler University, res Irvington.
Houston Selia Mrs, res 124 E Ohio.
Houston Wm T, broommkr, bds rear 184 S Delaware.
Hout Cassie S (wid Wm), bds South House.
Hoval Alexander (col'd), lab, bds 172 W Georgia.
Hovey Alfred R (Harding & Hovey), rooms 173 W New York.
Hovey Samuel C, clk road department I & St L R R, res 109 N New Jersey.
Howard Adam (col'd), lab, res Brightwood.
Howard Aid and Endowment Association, E W Sloane President; John H Ohr Secretary; 1 Hubbard Block.
Howard Alice J, Physician, 104 W Vermont, res same.
Howard Anne, wks 350 N Tennessee.
Howard Bridget, wks Sherman House.
Howard B Frank, clk, res 104 W Vermont.
Howard Catharine (col'd, wid Beverly), res 41 Beeler.
Howard Catharine B (col'd), wks 284 N Mississippi.
Howard Charlotte (col'd, wid Payton), res 144 E Wabash.
Howard David, waiter Weddell House.
Howard Edward, physician, 92 S Illinois, res same.
Howard Elizabeth (wid James W W), carpet weaver, 51 Russell ave, res same.
Howard Frank M, engineer, res 95 Lexington ave.
Howard Frank O, trav agt Hildebrand & Fugate, res 931 N Illinois.
Howard George J, molder, res 248 S Missouri.
Howard Harry M, collector, res 26 Gregg.
Howard Henry, carp, res 432 E St Clair.
Howard James (col'd), lab, res 332 Indiana ave.
Howard John, lab, res 248 S Missouri.
Howard John, yard master, res 90 Stevens.
Howard John B (col'd), lab, res 154 Reid.
Howard Joseph, clk, res 9 E Washington.
Howard Joseph (col'd), lab, res 313 Clinton.
Howard Joseph H clk, bds Circle House.
Howard Kattie, wks 400 Virginia ave.
Howard Lawrence J, apprentice, bds 248 S Missouri.
Howard Lewis N, physician, res 92 S Illinois.
Howard Liberty, carpet cleaner, cor Canal and St Clair, res 26 Gregg.
Howard Michael, molder, res 248 S Missouri.

EDWARD GOE & CO.
—FINE—
Roasted Coffee
52 North Pennsylvania St.

Howard Michael E, mach, res 82½ N Penn.
Howard Patrick L, clk, bds 249 E Louisiana.
Howard Robert (col'd), lab, res 28 Cincinnati.
Howard Sarah A (wid Nicholas), housekeeper Denison Hotel.
Howard Sarah M (wid Thomas H), res 174 W Ohio.
Howard Simeon (col'd), lab, res 332 Indiana ave.
Howard Stephen (col'd), lab, res 68 Huron.
Howard Thomas (col'd), pipeman, res 551 E 7th.
Howard Wm, lab Bates House.
Howard Wm, lab, res 308 E Miami.
Howard Wm B (Howard & Denig), res Chicago, Ill.
Howard Wm H (col'd), porter, res 138 S Illinois.
Howard & Denig (Wm B Howard and Rush S Denig), State House Contractors, office State House Grounds.
Howden Wm, blksmith, res 150 Hosbrook.
Howder John C, res 332 E Georgia.
Howder John C jr, engineer, res 332 E Georgia.
Howe Abbie, attendant Insane Hospital.
Howe Aaron, trav agt, bds 149 N Meridian.
Howe Anna E (wid Mills), res 128 Meek.
Howe Bessie, attendant Insane Hospital.
Howe Daniel W judge superior court No 2, res 509 N New Jersey.
Howe Estelle Miss, telephone opr, res 128 Meek.
Howe Frank E, mach, res 25 Fletcher ave.
Howe Frederick, lab, res 42 Smithson.
Howe George W, engineer, res 128 Meek.
Howe Henry, lab, res 76 Spruce.
Howe Henry E, lab, res 27 N Noble.
Howe James L, bds 37 English ave.
Howe John W, clk, res 320 E St Clair.
Howe Machine Co (The), Sewing Machines, E D Olin, Manager, 95, 97 and 99 N Penn.

Agent for HALE'S HYDRAULIC ELEVATORS.
E. H. KETCHAM
ARCHITECT,
S. A. Fletcher & Co's Bank Building. Plans, Specifications, Detail Drawings and Contracts. Domestic, Ecclesiastical and Public Buildings of all kinds. Plumbing, Steam Heating and Ventilating a Specialty.

L. MUELLER, MERCHANT TAILOR, 40 S. ILLINOIS ST.

BECKER & SON, 99 EAST WASHINGTON STREET. } MERCHANT TAILORS

J. GILES SMITH { PLUMBER, GAS and STEAM FITTER
BEST WORKMEN!
76 North Pennsylvania Street (west side street.) LOWEST PRICES! LARGEST STOCK!

FOR A NICE BUSINESS SUIT, GO TO P. GRAMLING & SON,
MADE TO ORDER, No. 35 EAST WASHINGTON STREET.

PATENTS

C. BRADFORD,

Solicitor of American and Foreign Patents, 16 and 18 Hubbard Block, Indianapolis, Ind. See advertisement under head of "Patent Solicitors" in classified list.

Howe Margaret M (wid Wm H), res 37 English ave.
Howe Mary, wks 341 W Washington.
Howe Minnie, wks 309 S East.
Howe Samuel M, bookkeeper M Garver & Co, res 29 McGill.
Howe Wm, blksmith, bds 215 W South.
Howell Ann (wid Chatfield), bds 308 S Illinois.
Howell Charles K, mach, bds Illinois House.
Howell Charles R, trav agt L M Fitzhugh, res 70 S Meridian.
Howell Edward W, contractor, res 76 Elizabeth.
Howell Emery, lab, res rear 134 Yandes.
Howell Foster, lab, res 69 Hoyt ave.
Howell John W, bookkeeper Masonic Mutual Benefit Society, res 146 W Vermont.
Howell Mary Mrs, res 167 W Washington.
Howell Nathaniel B, grocer, 286 E Washington, res same.
Howell Thomas F, yardmaster, res 165 Bates.
Howell Wm (col'd), cook, res 175 W North.
Howes Charles A, bartender, bds 152 Blake.
Howes Charles A, meat market, 154 Blake, res 173 Blake.
Howes David, trav agt Fairbanks & Co, bds St Charles Hotel.
Howes Henry L, carp, res 419 N California.
Howes Joseph H, butcher, bds 173 Blake.
Howerton Clarence (J Munro & Co), res 8 W Louisiana.
Howie Wm W, mach, res 66 English ave.
Howk, see also Hauck, Hawk, Houck and Houk.
Howk George V Hon, judge supreme court, office state bldg, res New Albany, Ind.
Howland Charles B, steward, res 27 Summit.
Howland Desdemona (wid John D), res 250 N Tennessee.
Howland Hewitt, clk Yohn Bros, res 250 N Tennessee.
Howland James C, dentist, 35½ E Market, res same.
Howland Livingston (Byfield & Howland), res 340 N Meridian.

EDGAR J. HODGSON,
Architect and Superintendent,
Rooms 14—25, 37 West Washington St.,
"Telephone." INDIANAPOLIS, IND.

Howland Louis, lawyer, 32 Vance blk, res 250 N Tennessee.
Howland Wm, lab Fletcher & Thomas, res Brightwood.
Howlett Edward C (E C Howlett & Co), res 476 N Illinois.
Howlett E C & Co (Edward C Howlett), grain dealers, 11½ W Washington.
Howson Wm H, night watchman Grand Hotel.
Howson Wm H Mrs, housekeeper Grand Hotel.
Hoy Albert R, baggageman, res 297 N East.
Hoy Asa R, mach, res 297 N East.
Hoy Benjamin, lab, 285 N Mississippi.
Hoy Henry, engineer, res 158 Madison ave.
Hoy Joseph, box mnfr, res 351 N Mississippi.
Hoy Mary J (wid John), res 297 N East.
Hoyer Barbara, wks 291 N Noble.
Hoyer Katie, wks 265 Mass ave.
Hoyer Maggie, wks 48 Broadway.
Hoyl Clinton D, lab, res 94 W 7th.
Hoyt Asenath (wid Lymon), res 484 Bellefontaine.
Hoyt Auretta, asst editor Monitor Journal res Ben Davis station, 7 miles w of city,
Hoyt Brinton, mach hand, res 37 Helen.
Hoyt David C, cooper, res 37 Helen.
Hoyt Elizabeth B (wid Henry), res rear 345 S East.
Hoyt Esther B, teacher Brightwood public school, res 484 Bellefontaine.
Hoyt John, cigarmkr, res 345 S East.
Hoyt Lois L, teacher public school No 26, res 484 Bellefontaine.
Hoyt Lizzie (wid Henry O), res 345 S East.
Hoyt Simon, cooper, res 49 Helen.
Hoyt Wm, lab, bds 372 S West.
Hoyt Wm M, clk R M S, res 86 E Pratt.
Hoyt Wm T, foreman, res 376 S West.
Hubbard Benjamin V, storekeeper Insane Hospital.
Hubbard Charles W, res 616 N Meridian.
Hubbard George (col'd), wks 26 Lockerbie.
Hubbard George M, cabinetmkr, res 336 S Alabama.
Hubbard Harry C, tinner, res 155 Bates.
Hubbard Jesse, mach hand, res 324 Lincoln ave.
Hubbard John C, conductor, res 10 Vine.
Hubbard Lucy (wid Seth), res 172 S Noble.
Hubbard Monroe, carp, res 32 Sinker.
Hubbard Samuel, cooper, res rear 249 W South.
Hubbard Walter J, student, bds Irvington.
Hubbard Wm H, physician Insane Hospital.
Hubbard Wm H (Hubbard & Anderson), res 629 N Illinois.
Hubbard Wm S, Office 3 Hubbard Block, res 616 N Meridian.
Hubbard & Anderson (Wm H Hubbard and Wm O Anderson), paper, 127 S Meridian.

Coburn & Jones { Dealers in SASH, DOORS AND BLINDS.
Planing Mill, Georgia St., 1 square north-west of Union Depot.

HOOSIER SAW WORKS
INDIANAPOLIS, - - IND.
W. B. BARRY, Prop'r.
Quality and adjustment warranted unequaled.

Hubbell Clement V, lab, res 336 W Washington.
Hubbell Frank H, freight agt J M & I R R, rooms 24 W New York.
Hubbell Ora, picture frames, 45 N Illinois, res same.
Hubbell Samuel R, lab, res 556 W Washington (W I).
Hubbell Wm L, lab, res 336 W Washington.
Huber, see also Hueber.
Huber Francis J, mach, res 92 Michigan ave.
Huber Gottlieb, cabinetmkr, bds s e cor Morris and West.
Huber Jacob, Merchant Tailor, 79 E Washington, res 435 N New Jersey.
Huber John M, town marshal, res Irvington.
Huber Joseph, marbiecutter, res N Indianapolis.
Hubert John, wheelrimmer, res 14 Linden.
Hubner, see also Huebner.
Hubner August, lab, res 278 E Georgia.
Hubner Charles H, lab, res 483 E Georgia.
Hubner Martin, lab, bds 462 E Georgia.
Hubner Wm, lab, res 39 Meek.
Huckaba Alfred E, bracemkr, res 409 N New Jersey.
Huckaba Miles L, mach, res 409 N New Jersey.
Hucke John H F, baker, res 279 N East.
Huckemyer George, bartender, res 650 N West.
Huckersmith Jediah, carp, res 85 Agnes.
Huder Henry J, clk, bds 340 S Illinois.
Huder Louisa, dressmkr, 340 S Illinois, res same.
Huder Magdalena (wid Henry), res 340 S Illinois.
Hudnall Russell K, foreman The Independent, res room 8 Smiths blk.
Hudson Albert G, mach hand, res N Indianapolis.
Hudson Edward, carp, res 5 Concordia.
Hudson George W (col'd), lab, res 63 Howard.
Hudson Henry H, carp, res 50 Japan.
Hudson Ida, shoefitter, bds 20 W Georgia.
Hudson James W, contractor, res 319 Union.
Hudson Kate, wks 179 N Alabama.
Hudson Lon M, attendant Insane Hospital.
Hudson Mark P, mach, res 284 E Louisiana.
Hudson Silas, lab, res 257½ E Washington.
Hudson Simeon, pictures and frames, 42 Mass ave, res 232 N East.
Hudson Thomas J, teacher, res 302 Blake.
Hudson Wm P, clk, bds St Charles Hotel.
Hueber, see also Huber.
Hueber Nicholas, mach, res 241 Union.
Hueber Nicholas B, clk, res 241 Union.
Huebner, see also Hubner.
Huebner Henry R (Huebner & Mueller), res 514 S New Jersey.

ANESHAENSEL & STRONG
Plumbing and Gas Fixtures,
We put in cast-iron sinks, well and cistern pumps, sewer pipes, water pipes, gas pipes, bath tubs, wash stands, etc. All work done in a workmanlike manner, and at a reasonable price.
93 North Pennsylvania Street,
New-Denison Hotel Block.

Huebner & Mueller (Henry R Huebner and Charles Mueller), Architects, 22 Brandon Block.
Huegele John, Saloon and Restaurant, 60 E Washington, res 217 E Ohio.
Huell Louisa (col'd, wid Benjamin), res 36 Leon.
Huen Charles A, planer, res 116 N Liberty.
Huenefeld George W, chairmkr, res 250½ S Meridian.
Huey, see also Hughey.
Huey David N, painter M S Huey & Son, res 97 Pendleton Pike.
Huey Milton S (M S Huey & Son), res 66 Oak.
Huey M S & Son (Milton S and Oscar L Huey), Proprietors Bee Hive Planing Mill and Dealers in Lumber, Lath and Shingles, 73 to 89 Pendleton ave. (*See adv.*)
Huey Oscar L (M S Huey & Son), res 82 Plum.
Huey Perry K, foreman Woodburn-Sarven Wheel Co, res 77 E McCarty.
Huff, see also Hough.
Huff Andrew L, foreman, res Brightwood.
Huff Edward, engineer, res 31 Sullivan.
Huff Joseph T, carp, res 53 Columbia ave.
Huff Kinsey D, cook, rooms 92 W Ohio.
Huff Lee C, trav agt 86 W Washington, bds Occidental Hotel.
Huff Marion E, res 3 and 4 Grand Opera House bldg.
Huff Samuel A, lawyer, res 3 and 4 Grand Opera House bldg.
Huff Wm, lab, res N Indianapolis.
Huffbauer Nicholas, helper, res 109 Hill ave.
Huffbauer Nicolas J, blksmith, res Brightwood.
Huffbauer Phillip, blksmith, res 109 Hill ave.
Huffer David F, tillerman truck No 1, res 250 S East.

No charge made for making Elegant and Artistic Designs for Monuments
—AT—
A. A. McKain's,
70 East Market Street.

KALSOMINING BY F. FERTIG 40 W. MARKET.
ESTABLISHED 1850. "TELEPHONE."

J. B. & J. E. HENDRICKS PAINT BRUSHES!
100 East Washington Street.

CLEMENS VONNEGUT, 184 and 186 East Washington Street. | **UNDERTAKERS' SUPPLIES!** HARDWARE, LININGS, ROBES, ETC.

CHAS. W. MEIKEL'S
Gas Fixture and Lamp House!
PLUMBING, GAS FITTING, ETC.
75 N. Pennsylvania St., (east side).
OPERA HOUSE BLOCK.

Huffer Hannah, music teacher, bds 69 Fletcher ave.
Huffer James M, harnessmkr, 70 W Washington, res 69 Fletcher ave.
Huffer John J, yard clk J M & I R R, bds 69 Fletcher ave.
Huffman, see also Hoffman and Hofmann.
Huffman Catherine (wid Jacob), res 174 E Pearl.
Huffman Eva, seamstress, res 151 Maple.
Huffman Frank, res 60 S Delaware.
Huffman Wm D, real estate, rooms 83 N Tennessee.
Huffman Wm M, brakeman, res 436 S Tennessee.
Huffmark John, lab, res 25 N Alabama.
Hufford George W, teacher High School, res 427 N East.
Hufnall John, foreman bindery Baker & Randolph, res 37½ W Market.
Hufnell Susa, wks 177 N Alabama.
Hug Christina (wid Martin), res 515 N Meridian.
Hug George A, deputy township trustee, res 515 N Meridian.
Hug Hugo M, bookkeeper M F Robinson, bds 515 N Meridian.
Hug J Edward, printer, res 107 Spring.
Hug Mary K (wid Joseph), res 107 Spring.
Hugg Martin N, law student, bds 107 Spring.
Huggins George W, lab, res s s Washington 2 e Woodside ave.
Huggins Harwood T, teamster, res cor Pleasant ave and Lick Creek gravel road.
Huggins Wm, lab, res e s Rural 2 s Clifford ave.
Hughbanks Margaret (wid Edward), res 162 W Maryland.
Hughes, see also Hughs.
Hughes Agnes, res 71 Indiana ave.
Hughes Albert J, clk, res 99 Broadway.
Hughes Charles, cook 25 N Illinois.
Hughes Daniel L, wheelmkr, res 258 W Pearl.

M. S. HUEY & SON
BEE HIVE PLANING MILL,
73 Pendleton Avenue.
Good Material at Low Prices. See adv., page 5.

Hughes David, printer, bds 17 Kentucky ave.
Hughes David C, engineer, res 122½ Ft Wayne ave.
Hughes Edward, conductor, res 23 McKim ave.
Hughes Edward, lab, res 18 Mulberry.
Hughes Elizabeth Mrs (wid Jesse), res 819 N Meridian.
Hughes Ishum, engineer, res 99 Broadway.
Hughes James, lab, res 17 Grant.
Hughes James (col'd), lab, res Belmont.
Hughes James (col'd), lab, res 169 W 6th.
Hughes James A, paymaster car works, res 280 Prospect.
Hughes John, lab, res 556 S Illinois.
Hughes John A, dairy, s s Pendleton Pike 2 w Rural, res same.
Hughes John W, lab, res 230 W Chesapeake.
Hughes John W, bookkeeper 27 Wright blk, res 75 E 7th.
Hughes Joshua (col'd), lab, res 41 Rhode Island.
Hughes Louis A, lab, bds 230 W Chesapeake.
Hughes Nellie, wks 401 N Mississippi.
Hughes Richrd T, conductor, rooms 347½ E Market.
Hughes Sarah, wks 630 E Washington.
Hughes Thomas, lab, res Haughsville.
Hughes Wm, tilemkr, bds 77 W 7th.
Hughes Wm A, lawyer, 1, 2 and 3 Fletcher & Sharpe's blk, res 819 N Meridian.
Hughey, see also Huey.
Hughey Calvin J, lab, res 271 S Illinois.
Hughey Frank, supt J P Weaver, res 93 N New Jersey.
Hughey George W, wheelmkr, bds 306 S Meridian.
Hughey John C, wheelrimmer, bds 271 S Illinois.
Hughey Joseph L, wheelmkr, res 363 S Tennessee.
Hughey Samuel L, lab, res 271 S Illinois.
Hughey Temperance (wid Wm), res 308 E Louisiana.
Hughs, see also Hughes.
Hughs Francis M (Hughs & Sons), res river bank rear Greenlawn Cemetery.
Hughs George W, junk, res 147 Eddy.
Hughs Joseph W (Hughs & Sons), res river bank rear Greenlawn Cemetery.
Hughs Thomas J (Hughs & Sons), res river bank rear Greenlawn Cemetery.
Hughs & Sons (Francis M, Joseph W and Thomas J Hughs), junk dealers, river bank rear Greenlawn Cemetery.
Hugley Charles (col'd), lab Gas Works, rooms 36 W Washington.
Hugley Martha (col'd, wid Merrit), res s s Raymond 3 w of Meridian.
Hugo Catherine (wid Henry A), res 113 N Pine.

FRANK M. DELL, COAL, COKE AND LIME!
27 EAST GEORGIA STREET.

Shover & Christian, CONTRACTORS and BUILDERS
Special Attention Paid to Jobbing.

BRYCE'S STEAM BAKERY, 14 and 16 EAST SOUTH ST.

Hugo Charlotte (wid Charles), res 79 N Noble.
Hugo Edward, clk, res 79 N Noble.
Hugo Frank C, lab, res 181 Hill ave.
Hugo Herman H, engineer, res 79 N Noble.
Hugo Wm, lab, res rear 230 S New Jersey.
Hugo Wm J, engineer, res 79 N Noble.
Huhn Bertie, wks 67 N Alabama.
Hukriede Ernst, lab, res 37 Henry.
Hukriede Henry, lab, res 34 Vinton.
Hukriede Rudolph, lab, res 34 Vinton.
Hulan George W, engineer, res 289 Kentucky ave.
Hulbert Elise E (wid John), res 589½ S Meridian.
Hulen Deliah (wid Harvey), res 13 Dakota.
Hulen Wm, lab, res 13 Dakota.
Hull Armstrong, trav agt, res 745 N Tennessee.
Hull Herman, tel opr, bds 189 E Ohio.
Hull Justinian H, bookkeeper Harrison's bank, res 926 N Alabama.
Hull Royal C, clk Bowen, Stewart & Co, res 745 N Tennessee.
Hull Wm H, clk, res 39 Morrison.
Huls Bros (Samuel H and George W Huls), grocers, 426 W North.
Huls George W (Huls Bros), res 426 W North.
Huls James H (Huls Bros), res 426 W North.
Hulsizer Catherine (wid John), res 419 Indiana ave.
Hulsmann Charles, varnisher, res 62 Nebraska.
Human John H, piano tuner 64 N Penn, res 19 N Arsenal ave.
Humble Christina, tailoress, res 227 S Delaware.
Humble Emma, tailoress, res 227 S Delaware.
Humble Thomas, bartender, res 45 Fayette.
Hume Charles W, barber Brunswick Hotel, res 121 E Ohio.
Hume Eliza (wid Madison), res 784 N Illinois.
Hume Henry C, painter, bds 168 E Market.
Hume James M, with S A Maxwell & Co, res 80½ N Penn.
Humerson Mary (wid Samuel), res 152 E Washington.
Humerson Samuel, lab, bds 152 E Washington.
Humes Thomas M, engineer, bds 650 N West.
Hummel Joseph, jeweler, res 178 S Illinois.
Humphrey John W, cooper, 314 Indiana ave, res same.
Humphreys Isaac (col'd), lab, res 407 N Missouri.
Humphreys John H (col'd), lab, res 267 Fayette.
Humphries Joseph H, clk R M S, res 908 N Alabama.

—SEE OUR—
CHEESE COUNTER.
CREAM CHEESE, ROQUEFORT,
PINE APPLE, EDAM, SAP SAGO,
PARMESAN, NEUFCHATEL.
EDWARD GOE & CO.

Humrich Otto W, jewel mkr, res 89 Lord.
Hundt Olga, wks 98 N East.
Hundemann Wm F, molder, bds Union Hall.
Huneke Mary M S, wks 268 S Meridian.
Huneke Wm H, cigarmkr, res Thompson blk.
Hunger Joseph, lab Indianapolis Cabinet Co, head Malott ave.
Hungling Joseph L, coremkr, res Mt Jackson.
Hunn Henry D (col'd), lab 250 N Tennessee.
Hunsche Ernst, res 488 S East.
Hunt Aaron L (Hunt & McCurdy), res 510 N Delaware.
Hunt Aaron L jr, clk Hunt & McCurdy, res 510 N Delaware.
Hunt Ann (wid John), res 76½ S West.
Hunt Anna (wid Charles C), res 366 S Alabama.
Hunt Charles, printer, res 230 W Ohio.
Hunt Charles E, clk 140 S Meridian, res 157 N Tennessee.
Hunt Charles H, brakeman, res 360 S New Jersey.
Hunt Cyrus N (Gladden, Cope & Hunt), res Brownsburg, Ind.
Hunt David L, lab, res 520 S Illinois.
Hunt David S, sawyer, res 440 S Delaware.
Hunt Edward L (col'd), barber, res 224 W 7th.
Hunt Eva, bds 149 N Meridian.
Hunt Frank, press feeder News, res 230 W Ohio.
Hunt Frederick F, lab, res 336 W Washington.
Hunt Henry, plasterer, res 360 S New Jersey.
Hunt Henry M, mach, res 15 S Pine.
Hunt Hiram W, lab, res 520 S Illinois.
Hunt James, attendant Insane Hospital.
Hunt James, butcher, res Mt Jackson.
Hunt James E (col'd), res 224 W 7th.
Hunt Jesse L (J F Mendenhall & Co), res Hutchings blk.

Agent for HALE'S HYDRAULIC ELEVATORS.
E. H. KETCHAM
ARCHITECT,
S. A. Fletcher & Co's Bank Building. Plans, Specifications, Detail Drawings and Contracts. Domestic, Ecclesiastical and Public Buildings of all kinds. Plumbing, Steam Heating and Ventilating a Specialty.

FOR A FASHIONABLE SUIT OF CLOTHES GO TO L. Mueller,
40 SOUTH ILLINOIS ST.

BECKER & SON { MERCHANT TAILORS!
99 EAST WASHINGTON STREET.

J. GILES SMITH { Plumber! Gas Fixtures!
76 North Pennsylvania Street (west side street.) ☞CHEAPEST AND BEST PLACE IN THE CITY.

E. Bradford,
Solicitor of American and Foreign
PATENTS
Office, Rooms 16 & 18 Hubbard Block, Cor. Washingington and Meridian Sts., Indianapolis, Ind. See advertisement under head of "Patent Solicitors" in classified list.

Hunt John, driver, res 76½ S West.
Hunt John A, supt Hunt Soap Co of Indianapolis, res 149 N Meridian.
Hunt John A Mrs, boarding house, 149 N Meridian.
Hunt John W, mach, res 520 S Illinois.
Hunt Julia, res 46½ Indiana ave.
Hunt Julian, printer, res 39½ W Market.
Hunt Kate, clk, res 366 S Alabama.
Hunt Lee, grain and provision broker, 7 Chamber of Commerce, bds Bates House.
Hunt Mary (wid John), res 520 S Illinois.
Hunt Patrick, res 282 W Maryland.
Hunt Phineas G C, dentist, 216 N Delaware, res same.
Hunt Sarah C (wid Lemuel C), res 230 W Ohio.
Hunt Soap Co of Indianapolis, John A Hunt, Superintendent, Soap Manufacturers, 701 to 707 S West.
Hunt Thomas, lab, bds 282 W Maryland.
Hunt Wm, clk, res 360 S New Jersey.
Hunt Wm A, clk, res 510 N Delaware.
Hunt Wm A, lab, bds 276 Fletcher ave.
Hunt Wm O, lab, res 366 S Alabama.
Hunt & McCurdy (Aaron L Hunt and George W McCurdy), Real Estate and General Auctioneers, 88 E Washington.
Hunter Albert (col'd), lab, bds 156 Indiana ave.
Hunter Albert (col'd), lab, res 271 W North.
Hunter Albert A, clk, res 479 N California.
Hunter Cicero (col'd), janitor, res 10½ E Washington.
Hunter Flora M, teacher of music, 1 and 2 Windsor blk, res same.
Hunter Franklin, clk, bds Occidental Hotel.
Hunter George G, hostler, rooms 31 Windsor blk.
Hunter George W, editor, rooms 173 W New York.
Hunter Harry, painter, res 67 Columbia ave.

EDGAR J. HODGSON,
ARCHITECT
AND SUPERINTENDENT,
"Telephone." Rooms 14—25, 37 W. Wash'ton St.
INDIANAPOLIS, IND.

Hunter Henry, hostler, res s e cor Wabash and Tennessee.
Hunter Hugh, cooper, res 228 S West.
Hunter James T, clk, res 39 S West.
Hunter James W, trav agt 111 S Meridian, rooms 15 Stewart Place.
Hunter John, lab, bds Belmont.
Hunter John M, clk, res 262 W Pearl.
Hunter Julia A (col'd, wid James H), res 352 W North.
Hunter Julius R, painter, res 42½ Mass ave.
Hunter Mac (col'd), porter Grand Hotel.
Hunter Ralph, mach, res 67 Columbia ave.
Hunter Rufus, farmer, res e s Dillon, 2 n of Bates.
Hunter Silas, restaurant, 259 W Washington, res same.
Hunter Thomas J, lab, res 472 S West.
Hunter Vance (Vance Hunter & Co), bds Grand Hotel.
Hunter Vance & Co (Vance Hunter), notions, 39 W Washington.
Hunter Wm, res n e cor Williams and Prospect.
Hunter Wm (col'd), lab, bds 271 W North.
Hunter Wm (col'd), lab, rooms 88 Kentucky ave.
Hunter Wm G (Wm G Hunter & Co), res 1 and 2 Windsor blk.
Hunter Wm G & Co (Wm G Hunter and E H Rood), grain dealers, 24 Chamber of Commerce.
Hunter Wm H (col'd), brickmason, res 32 Leon.
Huntington Claude, clk, res 464 E Washington.
Huntington Forrest, clk, res 464 E Washington.
Huntington James N, carp, res 464 E Washington.
Hunziker Barbara (wid Frederick), res 531 S New Jersey.
Hupp George W, mach, res 104 English ave.
Hurd Elizabeth, wks 336 Central ave.
Hurd Winnie (col'd), res 145 E Wabash.
Hurlbert Emma M (wid Lewis), res 242 N Penn.
Hurlburt Charles A, trav agt E C Atkins & Co, 212 S Illinois.
Hurlbut Isaac H, blksmith, res N Indianapolis.
Hurley, see also Haerle and Hurrle.
Hurley Alexander, porter, Spencer House.
Hurley Benjamin F, checkman, bds 134 Maple.
Hurley Charles, porter, Spencer House.
Hurley Frank, checkman, Bird's Transfer, res 132 Maple.
Hurley James C, lab, res 91 Lord.
Hurley John, expressman, res 330 N California.
Hurley Mary (wid Patrick), res 404 W North.
Hurley Michael, expressman, res 15 Ellen

P. GRAMLING & SON, MERCHANT TAILORS, and Dealers in Ready Made Clothing and Gents' Furnishing Goods, 35 E. Washington St.

COBURN & JONES { Wholesale Dealers in Rough and Dressed Pine and Hardwood LUMBER
YARD AND MILL, GEORGIA STREET, 1 square north-west of Union Depot.

HOOSIER SAW WORKS, INDIANAPOLIS, - - IND. { SEND FOR SPECIAL QUOTATIONS.

Hurley Moses F, Physician and Cancer Specialist, s w cor Illinois and Georgia, res 134 Maple.
Hurley Richard, molder, res 330 N California.
Hurley Robert H, saloon, 79 S Illinois, res same.
Hurley Timothy, saloon, 77 S Illinois, res same.
Hurley Wm H, conductor, bds 134 Maple.
Huron Jennie, teacher public school No 12, bds Roosevelt House.
Hurrle, see also Haerle, and Hurley.
Hurrle Ignatz, Merchant Tailor, 198 E Washington, res 63 N Noble.
Hurrle Ignatz jr, clk, bds 63 N Noble.
Hursh Homer W, lab, res 297 W Washington.
Hurst Monroe, mach, bds 170 Yandes.
Hurst Robert L, bartender, bds Exchange Hotel.
Hurt Albert T, bookkeeper, res 105 S Noble.
Hurt Edward (col'd), lab, res 32 Hadley.
Hurt Frank (col'd), lab, res 30 Hadley.
Hurt Frank, lab, res 177 Elizabeth.
Hurt Napoleon B, trav agt, res 510 N New Jersey.
Hurt Ruben (col'd), lab, bds 5 Coe.
Hurt Wm (col'd), lab, res 30 Hadley.
Hurty John N, druggist, 104 N Penn, res 85 E Pratt.
Husband Lindsey (col'd), whitewasher, res rear 165 Indiana ave.
Husbands Wm M, trav agt 129 S Meridian, res 243 W New York.
Hussey Edward, lab, bds 28 Roe.
Hussey John R, physician, res 264 N Tennessee.
Hussey Wm H, grainbroker, res 827 N Delaware.
Hust George C, meat market, 514 E Washington, res same.
Husted Daniel, restaurant, 39 S Illinois, res same.
Husted Hiram C, lab, res 303 E McCarty.
Husted James T, lab, res 303 E McCarty.
Husted Rufus C, clk, res 39 S Illinois.
Husted Thomas S jr, carp, res Irvington.
Huston, see also Houston.
Huston Albert, res 428 W North.
Huston Cephas B, res 489 N Illinois.
Huston Fielden (col'd), sexton, res 428 W North.
Huston Wm H, clk R M S, res 349 N New Jersey.
Hutchens Wm V, lab, res 338 S West.
Hutchings Charles, meat market 356 S West, res same.
Hutchings John D, trav agt, res 352 Home ave.
Hutchins Dolphin, night watchman State Library, res 333 Bellefontaine.
Hutchins Elkanah, lab, res 736 W Washington (W I).

ANESHAENSEL & STRONG,
GAS FIXTURES AND PLUMBING.
Chandeliers, Brackets, Stand Lights, Drop Lights, Globes, Shades and Burners of all designs at reasonable prices. Repairs done promptly and in a workmanlike manner.
93 North Pennsylvania Street,
(New-Denison Hotel Block.)

Hutchins Henry H, boots and shoes, 242 E Washington, res 526 E Market.
Hutchins Hezekiah S, grocer, 401 and 403 N Alabama, res 409 N Alabama.
Hutchins Maggie P (wid Thomas), res 529½ N Illinois.
Hutchins Simpson, clk, res 333 Bellefontaine.
Hutchins Walter W, lab, bds 415 W 2d.
Hutchinson Alexander, lab, res 261 Lafayette R R.
Hutchinson Byron, conductor, res 572 N Tennessee.
Hutchinson Charles L, Carpet Manufacturer and Dealer in Carpets, Oilcloths and Window Shades, 29 Circle, bds Circle Park Hotel. (*See adv.*)
Hutchinson Charles P, printer, res 557 N Illinois.
Hutchinson David, engineer, res 202 E McCarty.
Hutchinson George, miller, res 520 E Ohio.
Hutchinson John, trav agt Barnett & Elliot, res Franklin Ind.
Hutchinson John F, clk, res 520 E Ohio.
Hutchinson Jonathan L, clk C L Hutchinson, res 520 E Ohio.
Hutchinson Lavina (wid Wm), res 383 Mass ave.
Hutchinson Sallie, clk, res 520 E Ohio.
Hutchison Anna, weaver, res 268 S Illinois.
Hutchison Clarence I, student, bds 31 W Ohio.
Hutchison George W, lab, res e s Rural 4 n Bee Line R R.
Hutchison John, cooper, res 492 S Illinois
Hutchison John, engineer, rooms 285 S Penn.
Hutman George, cook, res rear 90 S Illinois.
Hutson George W (col'd), lab, res 63 Howard.
Hutton Catherine (wid Edward R), cigars and tobacco, 428 Virginia ave, res same.

LARGEST IMPORTER OF SCOTCH GRANITE
MONUMENTS
IN THE WEST.
A. A. McKain
70 East Market Street.

PAINTING of all kinds, F FERTIG 40 W MARKET { ESTABLISHED 1850. "TELEPHONE."

J. B. & J. E. HENDRICKS { SURGICAL INSTRUMENTS!
100 East Washington Street.

CLEMENS VONNEGUT 184 and 186 East Washington Street. { **CABINET HARDWARE** Upholstery Goods! Pressed Wood Ornaments!

Chas. W. Meikel,
—THE—
Plumber AND Gas Fitter,
75 North Pennsylvania Street,
East Side. OPERA HOUSE BLOCK.

Hutton Charles M, mach, res 428 Virginia ave.
Hutton Eliza J (wid Wm), res 94 Hillside ave.
Hutton George, carp, res 189 Dougherty.
Hutton George, painter Shover & Christian, rooms 182 E Washington.
Hutton Samuel C, carp, res 174 Yandes.
Hutton Wm R, carp, res 153 Shelby.
Hyacynth Bros, res n w cor Union and Palmer.
Hyde Abner R, Proprietor Capital House, 193 W Washington.
Hyde Nathaniel A Rev, pastor Mayflower Congregational church, res 116 N Alabama.
Hyde Nelson J, saloon, 195 and 197 W Washington, res 200 W New York.
Hyers Joseph W, lab, res 323 W Market.
Hyland, see also Highlands.
Hyland Charles, stonecutter, bds 73 W Georgia.
Hyland Charles W, clk Occidental Hotel.
Hyland Helena, res 673 N Illinois.
Hyland James, contractor, 882 N Mississippi, res same.
Hyland John M, bricklayer, res 882 N Mississippi.
Hyland Kate (wid Michael), res rear 673 N Illinois.
Hyland Lucy, wks Ray House.
Hyland Mitchell J, bricklayer, res rear 673 S Illinois.
Hyland Richard, stonecutter, res 25 Abbott.
Hyland Wm J, bricklayer, res 882 N Mississippi.
Hyman Benjamin R, printer, res 166 N Noble.
Hyman Helena (wid Robinson), res 166 N Noble.
Hyman Max R (Hyman & Co, and T B Reeder & Co), res 166 N Noble.
Hyman & Co (Max R Hyman), printers, 23 Martindale blk.
Hynes, see also Hines.

FRANK M. DELL. LIME, CEMENT AND PLASTER. 27 East Georgia Street.

—BEE HIVE PLANING MILL—
Lumber, Lath and Shingles,
73 Pendleton Avenue.
See advertisement, page 5.

Hynes Wm D, trav agt, res 361 Ash.
Hyser, see also Hauser, Heiser and Heizer.
Hyser Anna (wid Wm), res 399 Central ave.

I

Iburg Henry, lab, res 630 Virginia ave.
Iconoclast (The), Lamaster & Jamieson, Publishers, 26 E Market. (*See adv.*)
Iddings Alice, attendant Insane Hospital.
Iddings Charles H, student, bds 112 Deloss.
Iddings Edward S, millwright, res 112 Deloss.
Iddings Elizabeth (wid Wilmer), res 112 Deloss.
Iddings Joseph F, mach, bds 112 Deloss.
Iddings Maggie, attendant Insane Hospital.
Iddings Wm B, steam fitter, res 112 Deloss.
Iddings Wm H, sewing machine agt, res 129 Woodlawn ave.
Iddinger Joseph, porter 87 S Meridian.
Iden Thomas M, student, bds Irvington.
Idler Charles, fireman, res 171 W South.
Idler Clinton, master mechanic Vandalia R R, res 171 South.
Iford David, lab, res 59 E McCarty.
Iford Henry, engineer, res 59 E McCarty.
Igoe Martin, miner, res 28 Lockerbie.
Igoe Philip, bookkeeper First National Bank, res 28 Lockerbie.
Igoe Stanley C, bookkeeper, res 28 Lockerbie.
Igoe Truston K, clk, bds 28 Lockerbie.
Igou Charles M, mach, res 361 N Noble.
Ihndris Charles, printer, res 141 Meek.
Ihndris John, carp, 441 N East, res same.
Ihndris Wm, clk, res 441 N East.
Ijams John S, lab, res 180 Blackford.
Ijams Wm P, auditor, bds Bates House.
Ilant Henry (col'd), lab, res 34 Drake.
Ilg Frederick, bartender, res 323 W Washington.
Ilg George, saloon, 323 W Washington, res same.
Ilg John, lab, bds rear 255 S Penn.
Ilg Mathew, cooper, res 22 Carlos.
Iliff Bros (Charles E and James A Iliff), hats, 42 W Washington.
Iliff Charles E (Iliff Bros), bds 162 N Illinois.
Iliff James A (Iliff Bros), res 860 E Washington.
Iliff Lewis S (Bowen, Stewart & Co), res 659 E Market.
Illiana Coal Coal Co, J V McNeal, prest, 9 Fletcher & Sharpe's Bank.
Illinois House, Wm Essmann, Proprietor, 181 to 185 S Illinois.
Imes James, lab, res, 312 W Merrill.
Imminck George, gardener, res e s Madison road 4 s Minnesota.
Independent (The), Solomon P Hathaway, Proprietor, 17 and 19 Miller Block.

Shover & Christian, CONTRACTORS and BUILDERS
Special Attention Paid to Jobbing.

HOUSEHOLD WORDS: BRYCE'S BREAD, 14 and 16 East South St.

Indiana Association of Underwriters, Wm H Seiders, pres; M F Collier, vice pres; H C Martin, sec and treas; 86½ Market.

Indiana Banking Co, Frederick A W Davis, Cashier, s w cor Meridian and Washington.

Indiana Baptist, Elgin & Chaille, publishers, 31 Thorpe blk.

Indiana Bee Keepers Association, I N Cotton, pres, Traders Point; F L Dougherty, sec, Indianapolis; office 45 N Tennessee.

Indiana, Bloomington & Western Railway, Austin Corbin, President; B S Henning, Vice President; F W Dunton, Treasurer; Alfred Sully, Secretary; C E Henderson, General Manager; G L Dickenson, Auditor; H C Diehl, General Freight Agent; H M Bronson, General Passenger and Ticket Agent; H C Norton, Purchasing Agent; I H Wilson, General Superintendent; offices Fletcher & Sharpe's Block.

Indiana Bureau of Statistics, John B Conner, chief; 2 Masonic Hall.

Indiana Dairymens Association, J E Thompson, pres, Waterloo, Ind; G C Stevens, sec, Richmond, Ind; office 45 N Tennessee.

Indiana Dental College, Wm L Heiskell, pres; Merit Wells, treas; Junius E Cravens, sec; Ætna bldg.

Indiana Eclectic Medical College, Elias Hubbard, pres; W P Atkinson, sec; Harry Taylor, dean of faculty; 143½ S Meridian.

Indiana Exchange, Edward S Pope President and Treasurer; George K Pope, Secretary; Agricultural Implements, 92 and 94 W Washington.

Indiana Farmer (weekly), Indiana Farmer Co, Publishers, 34 E Market.

Indiana Farmer Co, J B Conner, President; J G Kingsbury, Secretary and Treasurer; Publishers Indiana Farmer, 34 E Market.

Indiana Foundry Co, John L Mothershead, pres and treas; George F Miller, sec; stove mnfrs, Brightwood.

Indiana Horticultural Society, Sylvester Johnson, pres, Irvington, Ind; Hon W H Ragan, sec, Clayton, Ind; Daniel Cox, treas, Cartersburgh, Ind; office 45 N Tennessee.

Indiana Hospital for the Insane, John Fishback, R H Tarleton and B F Spann, Board of Commissioners; Joseph D Rogers, M D, Superintendent; National Road, 3 miles w of city.

Indiana Institution for Educating the Blind, Wm D Wilson, Superintendent, n s of North bet Meridian and Penn.

Edward Goe & Co.,
THE FANCY GROCERS,
TELEPHONE YOUR ORDERS.
52 NORTH PENNSYLVANIA STREET.

Indiana Institution for Educating the Deaf and Dumb, Wm Glenn, supt, s e cor Washington and State ave.

Indiana Insurance Company of Indianapolis, N S Byram, President; M V McGilliard, Secretary; Charles E Dark, Treasurer; Rooms 8 and 9 Martindale Block, 62 and 64 E Market. (*See adv.*)

Indiana Investment Co (The), O R J Hanna, pres; Henry Armstrong sr, sec; brokers, 38½ W Washington

Indiana National Bank, Volney T Malott, President; Wm Coughlen, Vice President; Wm E Coffin, Cashier; n e cor Meridian and Washington.

Indiana Newspaper Advertising Agency, Wm C Grubb, Proprietor, 31 Circle.

Indiana Official Railway Guide, Hasselman Journal Co, publishers, n e cor Circle and Market.

Indiana Paint and Roofing Co, Elliott J Smith, Superintendent, 42 S Penn.

Indiana Paper Co, W O DeVay agt, 23 and 25 E Maryland.

Indiana Poultry Breeders' Association, Henry C G Bals, pres; D H Jenkins, sec; office 45 N Tennessee.

Indiana Pump Co, John Coburn, pres; Charles E Merrifield, sec and treas; L D Railsback, supt; office 57 W Washington.

Indiana Purchasing Agency, Wm C Grubb, Proprietor, 31 Circle.

Indiana Reformatory Institute for Women and Girls; Mrs Eliza Hendricks, pres; Miss Anna Dunlop, sec; Mrs Mary Bursen, Mrs Eliza J Dodd, board of managers; Mrs Sarah C Smith, supt; James Smith, steward; s e cor Michigan and Randolph.

Indiana School Journal, Wm A Bell, editor, 12 Journal bldg.

Agent for HALE'S HYDRAULIC ELEVATORS.
E. H. KETCHAM,
ARCHITECT
S. A. Fletcher & Co's Bank Building. Plans, Specifications, Detail Drawings and Contracts. Domestic, Ecclesiastical and Public Buildings of all kinds. Plumbing, Steam Heating and Ventilating a Specialty.

L. MUELLER, MERCHANT TAILOR, 40 S. ILLINOIS ST.

BECKER & SON { MERCHANT TAILORS!
99 EAST WASHINGTON STREET.

J. GILES SMITH { PLUMBER, GAS and STEAM FITTER
BEST WORKMEN!
76 North Pennsylvania Street (west side street.) { LOWEST PRICES! LARGEST STOCK!

FOR BARGAINS IN READY MADE CLOTHING GO TO
P. GRAMLING & SON, 35 East Washington Street.

E. Bradford,
Solicitor of American and Foreign
PATENTS
Office, Rooms 16 & 18 Hubbard Block, Cor. Washingington and Meridian Sts., Indianapolis, Ind. See advertisement under head of "Patent Solicitors" in classified list.

Indiana State Association of Short-Horn Breeders; S W Frazee, pres, Orange, Ind; T W W Sunman, sec; Spades, Ind; office 45 N Tennessee.

Indiana State Board of Agriculture; Robert Mitchell, pres; Alexander Heron, sec; James A Wildman, treas; office 45 N Tennessee.

Indiana State Board of Health, J W Compton, President; Thaddeus M Stevens, Secretary; 21 Masonic Temple.

Indiana State Journal (weekly), John C New & Son, publishers, n e cor Market and Penn.

Indiana State Sentinel (Weekly), Indianapolis Sentinel Co, publishers, Sentinel Building.

Indiana Swine Breeders Association, Richard Jones, pres, Columbus, Ind; W A Macy, sec, Lewisville, Ind; office 45 N Tennessee.

Indiana Tile Makers Association, Robert Thomas, pres; J J W Billingsley, sec; office 45 N Tennessee.

Indiana Transfer Co, A F W Roesener, Superintendent, 42 E Maryland.

Indiana Tribune, Philip Rappaport, editor and proprietor, 62 S Delaware.

Indiana Volksblatt and Weekly Telegraph, Gutenberg Co, publishers, 27 S Delaware.

Indiana Womens State Industrial Association, Mrs M E Haggart, pres; Mrs F M Adkinson, sec; office 45 N Tennessee.

Indiana Wool Growers Association, Fielding Beeler, pres, Indianapolis; J W Robe, sec, Greencastle; office 45 N Tennessee.

Indianapolis Abattoir Co, Joseph Allerdice, President; George G Stevens, Secretary; Thomas Mooney, Treasurer; Morris nr Morris st bridge.

Indianapolis Agency of the Crescent Brewing Co of Aurora, Indiana, August Erbrich, Agent, 220 and 222 S Delaware.

EDGAR J. HODGSON,
ARCHITECT
And Superintendent,
Rooms 14—25, 37 WEST WASHINGTON STREET,
("Telephone") INDIANAPOLIS, IND.

Indianapolis Bar Association, A C Harris pres; James P Baker, sec; Austin F Denny, treas; room 51 court house.

Indianapolis Benevolent Society, Rev Oscar C McCulloch, President; H D Stevens, Secretary; Plymouth Church, n w cor Circle and Meridian.

Indianapolis Board of Health, John A Sutcliffe, President; Elijah S Elder, Secretary; Moses T Runnels, room 9 Basement of Court House.

Indianapolis Board of Trade, Fred P Rush, President; A D Lynch, Vice President; Albert E Fletcher, Treasurer; John G Blake, Secretary; Chamber of Commerce.

Indianapolis Bridge Co, W W Winslow, President; S H Godman, Vice President; C L Rose, Secretary and Treasurer; W B Bassett, General Superintendent. (*For location see adv, page 3.*)

Indianapolis Brush Electric Light and Power Co, John Caven, President; H P Clough, Secretary; G W Stockly, Treasurer; Office 19½ E Washington, Works 118 to 126 S Penn.

Indianapolis Bulletin, Bulletin Printing Company, Proprietors, 89 E Market.

Indianapolis (Bryant & Stratton) Business College, Charles C Koerner, Proprietor, Bates Block opp Postoffice.

Indianapolis Cabinet Co, John Roberts, President; Francis A Coffin, Secretary and Treasurer; Manufacturers Sewing Machine Cabinet Work, Veneers and Lumber, head Malott ave.

Indianapolis Car and Manufacturing Co, Charles S Millard, pres and treas; George A McCord, sec; Kentucky ave crossing Belt R R (W I).

Indianapolis Chair Manufacturing Co, Charles Helwig, pres; John W Elstun, sec; Thomas L Thompson, supt; chair and furniture mnfrs, 180 to 190 W New York.

Indianapolis City Directory, R L Polk & Co, Publishers, Office Press Building s e cor Circle and Meridian.

Indianapolis Classical School (Boys), T L Sewall, Principal, n w cor North and Alabama.

Indianapolis Classical School (Girls), T L Sewall, Principal, s e cor Penn and St Joseph.

Indianapolis Clearing House Association, Frank M Churchman, pres; Jot Elliott, manager; 11 Fletcher & Sharpe's blk.

Indianapolis Coffin Co, D Hazzard & Son, proprs, 89 N Illinois.

COBURN & JONES PLANING MILL and LUMBER YARD
Georgia Street, one square north-west of Union Depot.

ESTABLISHED 1858.

THE BRYANT AND STRATTON

INDIANAPOLIS

BUSINESS COLLEGE

AND TELEGRAPH INSTITUTE,

Bates Block, opposite Post Office.

Conducted 17 Years by the present Proprietor.

Young people leave our College Halls hopeful, strong and courageous, determined that the immense natural resources of our city shall be turned to account; determined not only to encourage, but to *compel* business to thrive in Indianapolis.

Telegraphing taught by a practical operator, who now enters on his eighth year's work in our employ.

A Night School held throughout the year.

Phonography and Type-Writing taught by an experienced teacher.

STUDENTS CAN ENTER AT ANY TIME.

☞For Catalogue and Circulars please call at the College Office, or address

C. C. KOERNER, President,

INDIANAPOLIS, IND.

CLEMENS VONNEGUT
184 and 186 East Washington Street.

Foundry & Machinists' Supplies.
Tanite Emery Wheels and Grinding Machinery.

Chas. W. Meikel,
—THE—
Plumber AND Gas Fitter,
75 North Pennsylvania Street,
East Side. OPERA HOUSE BLOCK.

Indianapolis Cotton Manufacturing Co, John Thomas, pres and treas; Wm Wilson, sec; Thomas E Wilson, manager, mnfrs cotton carpet warps, e bank White river n of Washington.

Indianapolis, Decatur & Springfield Railway Co, John R Elder, treas; J V McNeal, gen agt; office Fletcher & Sharpe's blk.

Indianapolis Dry Placer and Ore Concentrating Co of Indiana, Edward King pres; Horace Parrott, treas; H G Hannaman, sec; 90 S Delaware.

Indianapolis Electro News Co, Marshall & Allen, proprs, s e cor Circle and Market.

Indianapolis Electrotype Foundry, Ketchum & Wanamaker, Proprs, 192 S Meridian.

Indianapolis Elevator Co, Wm Coughlen, pres; George S Warren, sec; John C Wright, treas; 11 Chamber of Commerce.

Indianapolis English Training School, Charles C Koerner, Proprietor, Bates Block opp Postoffice.

Indianapolis Exchange for Woman's Work, Mrs R R Parker, pres; Miss Mary D Naylor, sec; 52 N Illinois.

Indianapolis Female Seminary, Mr and Mrs J H Kappes, Principals, 343 and 345 N Penn.

Indianapolis Fertilizer Co, Martin Birk, pres; Frederick Borst, vice pres; Frederick G Wiselogel, sec and treas; Thomas Haney, supt; grease renderers and dealers in bone and fertilizers, 359 W Washington.

Indianapolis File Works, Samuel Barry propr, 436 S Penn.

Indianapolis Fire Insurance Association, James Greene, Secretary, 10 Martindale Block.

Indianapolis Gaslight and Coke Co, A M Fletcher, President; S A Fletcher, Vice President; S D Pray, Secretary; Office, 49 S Penn; Works, cor Penn and Louisiana, James Somerville, Superintendent.

Indianapolis Glue Co, L C Haughey, Manager; S C Haughey, Secretary; Manufacturers of Glue, Curled Hair, Machine Picked Moss and Neatsfoot Oil, Office, 54 S Penn.

Indianapolis Grain, Provision and Stock Exchange, Robert C Losey, Manager, 3 and 4 Chamber of Commerce.

Indianapolis Hominy Mills, Downing & Claypool, Proprietors, Manfacturers Hominy, Grits, Pearl Meal, Corn Flour and Feed, cor Palmer and J M & I R R.

Indianapolis Ice Co (Edwin J Armstrong, Sterling R Holt and James W Armstrong), Dealers in Ice, 223 W Walnut.

Indianapolis Institute of Ancient and Modern Languages, Charles C Koerner Proprietor, Bates Block opp Postoffice.

Indianapolis Journal (daily), John C New & Son, publishers, n e cor Market and Penn.

Indianapolis Lard Oil Works, Joseph Allerdice, agt, s w cor South and Meridian.

Indianapolis Leader (The), Bagby Bros, Publishers, 11 Miller Block.

Indianapolis Livestock Review, Morris Printing Co, publishers, 467 S Illinois.

Indianapolis Machine and Bolt Works, Newcomb, Olsen & Co, Proprietors, 77 to 85 S Penn.

Indianapolis Malleable Iron Co, Alfred A Pope, President; George Q Thornton, Secretary and Treasurer; Malleable Iron Manufacturers, Haughsville.

Indianapolis Manufacturers' and Carpenters' Union, Val Schaaf, President and Superintendent; Fred Schmid, Secretary; Planing Mill and Manufacturers of Sash, Doors and Blinds and Dealers in Hardwood and Pine Lumber, 38 to 42 S New Jersey. (*See adv.*)

Indianapolis Moulding and Picture Frame Co (John F Mayer, Herman Lieber and Charles Koehne), moulding and picture frame mnfrs, 600 to 606 Madison ave.

Indianapolis National Bank, Theodore P Haughey, President; Henry Latham, Cashier; Edwin E Rexford, Assistant Cashier; n e cor Washington and Penn.

Indianapolis News (The), (Daily and Weekly), John H Holliday, Editor, 30 W Washington. (*See adv.*)

Indianapolis Normal Institute of Penmanship, Charles C Koerner, Proprietor, Bates Block opposite Postoffice.

USE FRANK M. DELL'S COAL
27 EAST GEORGIA STREET.

M. S. HUEY & SON,
DOORS, SASH and BLINDS!
73 Pendleton Avenue.
FIRST-CLASS WORK.
See advertisement, page 5.

Shover & Christian, CONTRACTORS AND BUILDERS,
124 E. VERMONT ST (Telephone Connection.)

The Indianapolis News

30 West Washington Street.

DAILY:

$6.00 a Year.

50c. a Month

Postage Paid.

WEEKLY:

75c. a Year.

40c. 6 Mos.

20c. 3 Mos.

Postage Paid.

The model and marvel of Western journalism; only afternoon paper at the Capital, and the daily visitor of more than 200 thriving towns in all directions, distributed by carrier in each.

The Advertising Columns of The News—its "Wants," "For Sale," "For Trade," etc.—are the medium for the sale and exchange of millions of property annually, besides countless errands done the public in "Lost" articles recovered, Houses and Farms leased, marriages and deaths recorded—only 5 cents per line (of 7 words) each insertion.

JOHN H. HOLLIDAY & CO., Proprietors.

FARM, HERD AND HOME.

Published Monthly,

AND DEVOTED TO

Agriculture, Horticulture, Stock Raising

AND KINDRED INTERESTS,

AND THE

BETTERMENT OF THE HOME CIRCLE.

PUBLISHED BY

AUSTIN H. BROWN AND A. ABROMET.

:o:

Subscription Price, One Dollar a Year.

:o:

☞ Remittances, payable to BROWN & ABROMET, may be sent in form of draft on New York or Indianapolis, or by post office order or registered letter, and when so made are at our risk.

Address,

BROWN & ABROMET,

Publishers "Farm, Herd and Home,"

No. 15 Bates Block,

INDIANAPOLIS, IND.

Indianapolis Sentinel Company

PUBLISHERS OF

DAILY, SUNDAY AND WEEKLY

SENTINEL

Corner Meridian and Circle Streets.

THE

BEST ADVERTISING MEDIUM IN THE STATE.

For Terms, Etc., Address the Publishers.

THE SUNDAY SENTINEL,

Enlarged and Improved.

AN EIGHTY-FOUR COLUMN PAPER.

THE BEST AND MOST ATTRACTIVE NEWSPAPER
IN INDIANA,

THE SUNDAY SENTINEL

IS

STRICTLY NON-PARTISAN.

It contains the cream of the news from all quarters of the globe, down to 4 A. M., each Sunday morning. Supplied by newsboys or Sentinel carriers at five cents per copy, or $2.00 per annum.

J. M. & I. R. R.

THE ONLY DIRECT LINE TO LOUISVILLE

THE

SHORTEST, QUICKEST AND BEST ROUTE

—TO—

NASHVILLE,

Chattanooga, Knoxville, Atlanta,

AUGUSTA, SAVANNAH, CHARLESTON,

AND ALL POINTS SOUTH-EAST.

Only One Change of Cars

FROM INDIANAPOLIS TO

NASHVILLE, MEMPHIS,

Little Rock, Mobile, New Orleans, or Jacksonville, Fla.

Freights Billed Through

FROM

INDIANAPOLIS TO ALL POINTS SOUTH,

At Lowest Rates, and Sent through to Destination Without Transfer or Change of Cars.

E. W. McKENNA,
Superintendent, Louisville, Ky.

H. R. DERING,
Gen'l Pass. and Ticket Ag't, Louisville, Ky.

S. FRAZIER,
Freight Ag't, Indianapolis.

ROBERT EMMETT,
District Passenger Ag't, Indianapolis.

BRYCE'S STEAM BAKERY, 14 and 16 EAST SOUTH ST.

Indianapolis Oil Tank Line Co, E L Williams, Manager, cor Pine and Lord.

Indianapolis Orphan Asylum, n e cor College and Home aves, Mrs Lucinda B J Wishard, matron.

Indianapolis Patent and Copy Right Co, George B Wright, President and General Manager; S A Buell, Attorney and Solicitor; Patent and Copy Right Attorneys, Solicitors, Brokers and Dealers, 31 W Market, Ross Block.

Indianapolis, Peru and Chicago Railway. (*see Wabash, St Louis and Pacific Railway*).

Indianapolis Pottery Co (Jacob B Yeagley), Pottery Manufacturers, n w cor 6th and New Jersey.

Indianapolis Practical Business College, (Bryant and Stratton), Charles C Koerner, Proprietor, Bates Block opposite Postoffice.

Indianapolis Practical Phonographic Institute, Charles C Koerner, Proprietor, Bates Block opposite Postoffice.

Indianapolis Practical Telegraph Institute, Charles C Koerner, Proprieter, Bates Block opposite Postoffice.

Indianapolis Railroad Christian Association, George B Wright, pres; Wm N Jackson, treas; George W Cobb, general sec; 44½ W Louisiana.

Indianapolis Republican, I E Jones & Co, proprs, 42 N Delaware.

Indianapolis Rolling Mill Co, Aquilla Jones, Sr, President and Superintendent; John Thomas, Treasurer; Stephen W Morgan, Secretary; Benjamin F Jones, Manager; Manufacturers T Rail, Office 8 Chamber of Commerce.

Indianapolis Sentinel (Daily), Indianapolis Sentinel Co, Publishers, Sentinel Building.

Indianapolis Sentinel Co, Printers, Binders and Stationers and Publishers Indianapolis Sentinel and Indiana State Sentinel, John C Shoemaker, President; Wm S Fish, Superintendent; Sentinel Building.

Indianapolis Steam Brush Works, Peter F Bryce, Proprietor, 14 and 16 E South.

Indianapolis Steam Cracker Co, John J Smith, President; John Hauck, Vice President; Benjamin L Darby, Secretary and Treasurer; 23 and 25 W Georgia.

Indianapolis Stove Co, Deloss Root, President; Harry W Bennett, Secretary and Treasurer; Factory n e cor Merrill and Eckert; Office and Salesroom 85 and 87 S Meridian.

EDWARD GOE & CO.
—EMPLOY—
POLITE, ATTENTIVE
SALESMEN.
No trouble to show goods, 52 N. Penn. St.

Indianapolis Target Shooting Association, 12th w of Fall creek; Frank Maus, pres; E Kitz, sec; Wm Luthy, supt.

Indianapolis Times (daily and Sunday), The Times Co, proprs, n e cor Circle and Market.

Indianapolis Transfer Co, Frederick W Bade, supt, 7 P C & St L freight depot.

Indianapolis Varnish Co, Ebner, Aldag & Co, Proprietors, Manufacturers of Varnishes and Dealers in Glue, s e cor Ohio and Pine.

Indianapolis Veneer Works, M D Williamson, agt, terminus Mass ave.

Indianapolis Water Co, Thomas A Morris, President; Sidney M Dyer, Vice President; John H Langdon, Secretary; F A W Davis, Treasurer; John L Ketcham, Superintendent; Office 23 S Penn.

Indianapolis Wooden Dish Co, John Shellenberger, Proprietor, s end Dakota.

Indianapolis and St Louis Ry, Albert S White freight agt, cor Virginia ave and Georgia.

Indianapolis and Vincennes Railroad, James J Turner, Superintendent; Oran Perry, Freight Agent; Freight Depot and Office s w cor Georgia and Virginia ave.

Indra John, res 326 E New York.

Industrial Journal (Monthly), Joseph C McKee, Editor, 70 E Market.

Industrial Life Association of Indianapolis, George B Wright, President; Arthur L Wright, Vice President; John O Cooper, Secretary; James W Morris, Treasurer; 70 E Market.

Industrial Times (weekly), The Times Co proprs, n e cor Circle and Market.

Ingerser John, boarding house, 20 N West.

Ingersoll Charles H, pianomkr, res 134 Shelby.

Ingersoll Frank, turner, res 159 S Alabama.

Agent for HALE'S HYDRAULIC ELEVATORS.
E. H. KETCHAM
—ARCHITECT,—
S. A. Fletcher & Co's Bank Building. Plans, Specifications, Detail Drawings and Contracts. Domestic, Ecclesiastical and Public Buildings of all kinds. Plumbing, Steam Heating and Ventilating a Specialty.

L. Mueller, "THE TAILOR," 40 S. Illinois St.

BECKER & SON, 99 EAST WASHINGTON STREET. } MERCHANT TAILORS

J. GILES SMITH { PLUMBER, GAS and STEAM FITTER
BEST WORKMEN!
76 North Pennsylvania Street (west side street.) LOWEST PRICES! LARGEST STOCK.

P GRAMLING & SON MERCHANT TAILORS 35 E WASHINGTON ST

PATENTS

C. BRADFORD,

Solicitor of American and Foreign Patents, 16 and 18 Hubbard Block, Indianapolis, Ind. See advertisement under head of "Patent Solicitors" in classified list.

Ingersoll Henri A, teacher public school No 13, res 307 Virginia ave.
Ingersoll Mary H, principal public school No 12, res 307 Virginia ave.
Ingersoll Monroe, clk Ellis & Curtis, res 3 Clifford ave.
Ingersoll Selma M, supervising principal public school No 13, res 307 Virginia ave.
Ingersoll Nathaniel, foreman, bds 71 Peru ave.
Ingersoll Wm O, blksmith, bds 179 S Alabama.
Ingles Rachel (wid Joseph), res Irvington.
Inglis Alexander, mach, res 124 Huron.
Inglis John L, barber, res 421 E Georgia.
Ingraham Charles B, artist, res 265 N Tennessee.
Ingram Eli S, cooper, res 225 Elm.
Ingram Isaac C, lab, res n w cor 9th and Mill.
Ingram James F, lab, res 274 W 9th.
Ingram Millie (col'd), laundress, res 403 W 2d.
Ingram Thomas, lab, res 274 W 9th.
Inman Wm, lab, res 48 N West.
Ioor John P, manager American Elbow Co, res 255 S New Jersey.
Ioor Walter, clk Adams Ex Co, rooms 25 S Meridian.
Ireland Eugene, brakeman, bds St Charles Hotel.
Ireland Henry (col'd), lab, res 34 Drake.
Ireland Wm H, stairbuilder, res 281 N Pine.
Irey Volney F, conductor, res 117 Benton.
Irick Charles W, res 425 Central ave.
Irick Ella (wid John), tailoress, res 342 N West.
Irick Julia (wid Wm), res 425 Central ave.
Irick Oliver, lab, bds 169 S Tennessee.
Irick Silas J, sawyer, res 35 Maple.
Irick Wm C, bricklayer, res 425 Central ave.
Irie Matthew, trav agt H T Conde, rooms 20½ Kentucky ave.

EDGAR J. HODGSON,
ARCHITECT
And Superintendent,
Rooms 14—25, 37 WEST WASHINGTON STREET,
("Telephone") INDIANAPOLIS, IND.

Irish Charles A, lab, res 296 Prospect.
Irish Charles D, lab, res 296 Prospect.
Irish Frank A, lab, res 296 Prospect.
Irish Ira A, Druggist, 160 Ft Wayne ave, res 165 Park ave.
Irish Mary, bds 31 Madison ave.
Irish Richard, lab, res 296 Prospect.
Irish Sarah J Mrs, furnished rooms, Grand Opera House bldg, res same.
Irmer Ernst (Irmer & Moench), res 191 S East.
Irmer & Moench (Ernst Irmer and Theodore Moench jr), confectioners, 68 N Penn.
Irons Catharine (wid Stephen), res 193 W Maryland.
Irons Harry, bookbinder, res 193 W Maryland.
Irons Lemuel L, contractor, bds 73 N Alabama.
Irons Wm W, clk, bds Sherman House.
Irvin, see also Ervin and Erwin.
Irvin Benjamin B, hack driver, res rear 549 W Washington (W I).
Irvin Edward, lab, res 222 W Washington.
Irvin James B, carriagemkr, res 283 Christian ave.
Irvin Martha (col'd), res rear 133 W 6th.
Irvin Perry, lab, res s s 8th 4 w of Canal.
Irvin Thomas, lab, res 222 W Washington.
Irvin Wm (Coburn & Irvin), res 401 N New Jersey.
Irvin Wm G Mrs, res 159 Christian ave.
Irvine George, res 145 Agnes.
Irvine Hamilton P, clk, res 145 Agnes.
Irvine Martha, dressmkr, res 145 Agnes.
Irving Avis N (wid John), res 219 Olive.
Irving Frank, lab, res s s 8th 4 w of Canal.
Irving James R, trav agt, res 316 N Illinois.
Irwin, see also Erwin and Irvin.
Irwin Belle, wks 308 N Tennessee.
Irwin Benjamin, hack driver, bds St Charles Hotel.
Irwin Charles D, tel opr, res 176 N Mississippi.
Irwin James, bartender 80 W Washington.
Irwin John J, Manufacturer, Colorer and Cleaner of Ostrich and Fancy Feathers; Kid Gloves and Kid Skins Colored, and Kids Cleaned, 22½ S Illinois, res Franklin Life Insurance Building.
Irwin Joseph L, clk, res 73 E Georgia.
Irwin Maggie, wks Grand Hotel.
Irwin Oliver C, messenger Adams Ex Co, res Louisville, Ky.
Irwin Roll C, printer, res 123 Huron.
Isaacs Alfred, engineer, res 611 S Meridian.
Isaacs Mary (wid Andrew J), res 230 S West.
Isaacs Medora D (wid Victor S), res 400 W New York.
Isensee Albert F W, Locksmith and Bellhanger, 31 Circle, res 650 Broadway. *(See adv.)*

COBURN & JONES { Wholesale Dealers in Rough and Dressed Pine and Hardwood LUMBER
YARD AND MILL, GEORGIA STREET, 1 square north-west of Union Depot.

HOOSIER SAW WORKS INDIANAPOLIS, - - IND. | W. B. BARRY, Prop'r. I take personal supervision of all my work.

Isensee Albert T, locksmith, bds 650 Broadway.
Isensee Edwin, clk, res 228 N California.
Isensee John F Rev, res 228 N California.
Isensee Otto J, clk, res 228 N California.
Isensee Thirza, music teacher, res 228 N California.
Isgrigg David M, trav agt 54 S Penn, res 223 W New York.
Isgrigg Harriet E (wid Nathan L), res 185 E South.
Isgrigg James A, manager C C Foster & Co, res 223 W New York.
Isgrigg James E, clk, res 223 W New York.
Isgrigg Wm H, molder, bds 53 Maple.
Ishamel Kate, res e s Mill 1 n of 6th.
Ishmel Marion F, lab, res cor Spruce and Bean creek.
Iske Charles F, finisher, res 174 E South.
Iske Christian, lab, res 487 Virginia ave.
Iske Frank, upholsterer, res 487 Virginia ave.
Iske Frederick Rev, school books, 333 S New Jersey, res same.
Iske George C, upholsterer, res 487 Virginia ave.
Iske Wm, collector Spiegel, Thoms & Co, bds 487 Virginia ave.
Iske Wm, Proprietor Union Hall and Saloon, 135 E Washington, res same.
Isler Mary, wks 38 W Market.
Isner Silas (col'd), lab, res 239 Shelby.
Ittenbach Frank (G Ittenbach & Co), res 269 Harrison.
Ittenbach Frank jr, clk, bds 160 Harrison.
Ittenbach Frederick, stonecutter, bds 167 S Alabama.
Ittenbach Gerhard (G Ittenbach & Co), res 160 Harrison.
Ittenbach Gerhard, bookbinder, res 167 S Alabama.
Ittenbach Gerhard jr, clk, res 160 Harrison.
Ittenbach G & Co (Gerhard and Frank Ittenbach), Steam Stone Works, Coal and Coke, 152 Harrison.
Ittenbach John, agt, res 167 S Alabama.
Ittenbach John B, stonecutter, res 160 Harrison.
Iuette Mathias, gardener, res n s Beecher bet Japan and Shelby.
Iveory Peter, Safe and Machinery Moving, Monument Setting, Heavy Transferring, 105 N Delaware, res 110 Dorman. *(See adv.)*
Ives Albert W, grain, res 296 Fayette.
Ives Mary W Mrs, res 296 Fayette.
Ivory Thomas, lab, res 66 Grant.
Izor Albert, druggist, 253 W Washington, res 275 N Pine.
Izor Benton H, clk, res 253 W Washington.
Izor Ira, insurance, res 252 S New Jersey.

ANESHAENSEL & STRONG,
GAS FIXTURES AND
PLUMBING
Estimates furnished for Gas Piping and Plumbing. We do only good, first-class work, at reasonable prices.
93 North Pennsylvania Street,
New-Denison Hotel Block.

J

Jachmann Augusta, midwife, 312 E Washington, res same.
Jachmann Herman, notions, 312 E Washington, res same.
Jackman Frank, physician, 193½ S Illinois, res 420 S Illinois.
Jackman James B, mach, res 215½ E Washington.
Jackman Robert H, molder, res Haughsville.
Jacks John D, clk Am Ex Co, res 50½ S Tennessee.
Jacks Mollie L (wid Isaac), res 50½ S Tennessee.
Jacks Thomas, clk, bds 122 N Illinois.
Jackson Albert (col'd), lab, res Orchard ave, nr Brookside ave.
Jackson Alexander (col'd), lab, bds 23 Columbia.
Jackson Alexander (col'd), lab, res 22 Center.
Jackson Alfred (col'd), feed stable, 26 E St Joseph, res rear 749 N Tennessee.
Jackson Alfred (col'd), lab, res rear 222 E Louisiana.
Jackson Andrew (col'd), lab, res 33 Hosbrook.
Jackson Andrew (col'd), lab, bds 39 Greenwood.
Jackson Andrew (col'd), lab, res 324 W North.
Jackson Andrew J (col'd), lab, res 42½ Kentucky ave.
Jackson Arthur W, st car driver, res 57½ W Maryland.
Jackson Asbury, painter, bds 16 S Mississippi.
Jackson Athel V, bookkeeper, res 552 Bellefontaine.
Jackson Benjamin F, trav agt Fairbanks & Co, res 19 Vine.
Jackson Bloom, lab, res 105 Yandes.

LARGEST IMPORTER OF SCOTCH GRANITE
MONUMENTS
IN THE WEST.
A. A. McKain
70 East Market Street.

SIGNS 40 W MARKET F FERTIG { ESTABLISHED 1850. "TELEPHONE."

J. B. & J. E. HENDRICKS { Wholesale and Retail Druggists!
100 East Washington Street.

CLEMENS VONNEGUT, 184 and 186 East Washington Street. { **HARDWARE AND TOOLS!** BUTCHERS' TOOLS AND MACHINERY.

CHAS. W. MEIKEL,
Wholesale and Retail Dealer in
Gas Fixtures, Lamps and Plumbing Materials,
75 N. Pennsylvania St., (east side).
OPERA HOUSE BLOCK.

FRANK M. DELL { **COAL and COKE!** TRY IT. 27 East Georgia Street.

Jackson Carrie H, dressmkr, res 2 Union.
Jackson Charles (col'd), lab, res 105 Yandes.
Jackson Charles, lab, res Belmont.
Jackson Charles, switchman, res cor Chestnut and Iowa.
Jackson Daniel W, molder, res 124 S Noble.
Jackson David M, lab, res Haughsville.
Jackson Douglass (col'd), lab w s Central ave 1 n of 14th.
Jackson Ella, res 69 W Market.
Jackson Enoch E, trav agt, res 552 Bellefontaine.
Jackson Ewing (col'd), lab, res rear 317 N New Jersey.
Jackson George (col'd), clk, res 173 E Walnut.
Jackson George M, engineer, res 301 E Georgia.
Jackson George W, baggagemaster, res 65 W McCarty.
Jackson Harry C, clk Fairbanks & Co, res 19 Vine.
Jackson Harvey H, soldier U S Arsenal.
Jackson Henry (col'd), carp, res 418 Blake.
Jackson Henry (col'd), lab 519 N Penn.
Jackson Henry (col'd), lab, res 60 W Morris.
Jackson Henry (col'd), lab, res 105 Yandes.
Jackson Horace, clk, bds 61 Ash.
Jackson James (col'd), expressman, res 265 Fayette.
Jackson James, foreman, res cor Chestnut and Iowa.
Jackson James H, barber, bds 111 E Washington.
Jackson James H, chairmkr, res 2 Union.
Jackson Jerry (col'd), lab, bds rear 311 Indiana ave.
Jackson John (col'd), lab, res rear 222 E Louisiana.
Jackson John, upholsterer, res 294 S Missouri.
Jackson John M, sawyer, res 272 Railroad.
Jackson Joseph (col'd), lab, res 118½ Tremont.

M. S. HUEY & SON,
FINE DOORS,
73 Pendleton Avenue.
See advertisement, page 5.

Jackson Julia (col'd, wid George W), res 177 Indiana ave.
Jackson Lon, switchman, res 12 Minnesota.
Jackson Louis B, chief engineer C & I division L N A & C Ry, 6 Fletcher & Sharpe's blk.
Jackson Luke M (col'd), lab, res 39 Greenwood.
Jackson Maggie (col'd), clk, bds 31 Cincinnati.
Jackson Maggie E, res 192 W Ohio.
Jackson Margaret (wid James H), dressmkr, 2 Union, res same.
Jackson Martha (col'd), wks 849 N Illinois.
Jackson Mary (wid John T), res 712 N Meridian.
Jackson Mary E (col'd, wid Charles), res 229 W 3d.
Jackson Mathew (col'd), lab, res s s Lincoln ave 1 e Yandes.
Jackson Moses (col'd), lab, res 105 Yandes.
Jackson Nellie (col'd), wks 310 Broadway.
Jackson Philip (col'd), wks Roosevelt House.
Jackson Porter H (col'd), student, res 105 Yandes.
Jackson Rebecca W (wid John), res 344 N Tennessee.
Jackson Richard R, trav agt, res 223 W Washington.
Jackson Samuel, car inspector, res n s Iowa 4 e of J M & I R R.
Jackson Samuel (col'd), lab, res 290 E Washington.
Jackson Thomas B, clk, res 243 Douglass.
Jackson Walter H (col'd), lab, res 60 W Morris.
Jackson Wesley (col'd), lab 310 Broadway.
Jackson Wm (Jackson & Wilson), res 389 N California.
Jackson Wm (col'd), lab, res 569 E 7th.
Jackson Wm slate roofer, res 83 Lockerbie.
Jackson Wm (col'd), waiter Grand Hotel.
Jackson Wm J, clk 111 S Meridian, res 224 N New Jersey.
Jackson Wm N, Secretary and Treasurer Indianapolis Union Railway Co, Office Union Depot, res 113 N Mississippi.
Jackson Willis (col'd), lab, res 424 Superior.
Jackson & Wilson (Wm Jackson and James A Wilson), Horse Market, 40 E Maryland, and Livery Stable, 125 E Pearl. (*See adv.*)
Jacob Frank A, patternmkr, res 231 N Liberty.
Jacobi, see also Jacoby.
Jacobi August, butcher, res 23 Bicking.
Jacobi Frederick, meat market, 375 S Delaware, res 423 S Dtlaware.

Call **Shover & Christian,** BY TELEPHONE
Contractors and Builders,
124 E. Vermont St.

BRYCE'S STEAM BAKERY, 14 and 16 EAST SOUTH ST.

Jacobi John P, cabinetmkr, res 85 W Morris.
Jacobs Abraham, junk dealer, 84 W Market, res 299 S Tennessee.
Jacobs Abraham, clk, bds 426 Virginia ave.
Jacobs Albert B, boxmkr, bds Littles Hotel.
Jacobs Albert R, carp, res 462 S Illinois.
Jacobs Charles P, clk, rooms 119 N New Jersey.
Jacobs Charles P, Patent Lawyer and Solicitor, 36 N Delaware, res 601 N Delaware.
Jacobs Fannie, wks 69 N East.
Jacobs Jacob shoemkr, bds California House.
Jacobs John, carp, res 378 N West.
Jacobs John, checkman, res 38 Church.
Jacobs John W, boxmkr, bds 89 Deloss.
Jacobs Lydia E Mrs, dressmkr, 650 S Illinois, res same.
Jacobs Melissa D, wks 89 Deloss.
Jacobs Wm, brakeman, bds 128 Virginia ave.
Jacobs Wm, lab, res 114 Buchanan.
Jacobs Wm L, printer, res 937 N Alabama.
Jacobsen Christopher, miller, res 22 Japan.
Jacobsen Hans J, porter, res 54 Bicking.
Jacobsen Nelson J, porter, rooms 131 S Illinois.
Jacoby, see also Jacobi.
Jacoby Edward, paperhanger, res 71 S Penn.
Jacoby James F, paperhanger, res 71 S Penn.
Jacoby Jerome H, paperhanger, res 71 S Penn.
Jacoby Sophia (wid David K), res 71 S Penn.
Jacquemin John, flour and feed, 146 Virginia ave, res 176 Union.
Jacquemin Nicholas, lab, res 354 S Delaware.
Jacquemin Odelia (wid Frank), res n w cor Union and Ray.
Jaeger, see also Yager and Yeager.
Jaeger Emma Miss, res 537 S New Jersey.
Jaeger Joseph, jeweler, 21 Virginia ave, res 349 S Delaware.
Jahrling John P, tailor, 125 E McCarty, res same.
Jaillet Arthur, teacher Indianapolis Classical School, res 70 W 8th.
Jaleski Carl, paperhanger A L Wright & Co, 47 S Meridian, res Shelby s of city.
James Alexander K, bookkeeper, rooms 84 W Ohio.
James Bettie, wks Grand Hotel.
James Charles S, substitute fireman, res Virginia ave bet South and Huron.
James David J, fireman, bds 436 S Tennessee.
James Edgar M, hostler, bds James House.
James Emma Mrs (col'd), res 7 Guffin.
James House, Thomas S James, propr, 65 N Alabama.

EDWARD GOE & CO.,
The Grocers
Orders Filled Carefully, and Delivered Promptly.
Opposite Post Office.
TELEPHONE.

James John (cold'), fireman, res 83 Howard.
James John (col'd), lab, bds rear 749 N Tennessee.
James John H, res 654 S Illinois.
James John H, watchman, res crossing Belt and Vandalia Rys (W I).
James Linzey (col'd), barber, res n w cor Indiana ave and Tennessee.
James Lloyd, lab, res 310 Indiana ave.
James Lloyd D (col'd), barber, res 780 N Tennessee.
James Michael C, clk, res 464 N West.
James Nellie J, clk, res 464 N West.
James Oliver H, plasterer, res 223 E Michigan.
James Robert (col'd), lab, res 310 Indiana ave.
James Thomas S, propr James House, 65 N Alabama.
James Wm, engineer, res 220 W Chesapeake.
James Wm A, mach, res 227 Coburn.
James Wm A, mach hand, res 22 E Morris.
James Wm E, plasterer, res 223 E Michigan.
James Wm H, molder, bds 85 Eddy.
James Wm L, mach, res 498 S Tennessee.
Jameson Alex C, manager Bird's Transfer res 559 N Illinois.
Jameson Alexander, student, bds Irvington.
Jameson Benjamin W, teamster, res 118 Beeler.
Jameson Caddie, res 275 Christian ave.
Jameson Daniel (col'd), lab, res rear 612 N West.
Jameson Edward L, letter carrier, res 124 N Delaware.
Jameson George L, clk, res 139 W South.
Jameson Henry (P H & H Jameson), res 346 N Illinois.
Jameson Hubert S, clk Bird's Transfer, res 559 N Illinois.
Jameson H Statham, printer, res 139 W South.
Jameson James M, grapegrower, res 338 Ash.

Agent for Hale's Hydraulic Elevators.
E. H. KETCHAM
—ARCHITECT,—
S. A. Fletcher & Co's Bank Building. Plans, Specifications, Detail Drawings and Contracts. Domestic, Ecclesiastical and Public Buildings of all kinds. Plumbing, Steam Heating and Ventilating a Specialty.

L MUELLER MERCHANT TAILOR {40 S. Illinois Street.

BECKER & SON, } MERCHANT TAILORS
99 EAST WASHINGTON STREET.

J. GILES SMITH { Plumber! Gas Fixtures!
76 North Pennsylvania Street (west side street.) CHEAPEST AND BEST PLACE IN THE CITY.

W. Bradford,
Solicitor of American and Foreign
PATENTS
Office, Rooms 16 & 18 Hubbard Block, Cor. Washington and Meridian Sts., Indianapolis, Ind. See Advertisement under head of "Patent Solicitors" in classified list.

Jameson Jennie, wks Brightwood.
Jameson Jesse K (Jameson & Rawls), res 639 N Illinois.
Jameson John, teamster, res Brightwood.
Jameson Levi (col'd), lab, res 225 W Ohio.
Jameson Love H Rev, res 139 W South.
Jameson Martha (col'd, wid George), res 29 Cincinnati.
Jameson Ovid B, lawyer, 95 E Washington, res 296 Broadway.
Jameson Patrick H (P H & H Jameson), res 296 Broadway.
Jameson P H & H (Patrick H and Henry Jameson), Physicians, 35 E Market.
Jameson Rebecca R, clk, res 139 W South.
Jameson Samuel G, physician, res 121 E Ohio.
Jameson Thomas (col'd), lab, rooms 19 Cora.
Jameson Thomas, roofer, bds 67 Madison ave.
Jameson Walter (col'd), lab, bds 29 Cincinnati.
Jameson Wm W (col'd), lab, res 29 Cincinnati.
Jameson & Rawls (Jesse K Jameson and Wm S Rawls), Dentists, 4 and 5 Claypool Building, n e cor Illinois and Washington.
Jamieson W F (Lamaster & Jamieson), res Lake City, Minn.
Jamison James C, druggist Insane Hospital.
Jamison Hattie V, res 89 Spann ave.
Jamison Wm, attendant Insane Hospital.
Jamison Zepheniah, lab, res 89 Spann ave.
Janes Frank E (VanTilburgh & Janes), res 81 E Vermont.
Janes J Paul clk Van Tilburgh & Janes, res 81 E Vermont.
Janitz Charles, lab, res 106 Deloss.
Janitz Julius, lab, res 48 Oriental.
Janke Frederick, painter, res 103 Spann ave.
Janke Paul, shoemkr, res 51 Rockwood.

EDGAR J. HODGSON,
ARCHITECT
And Superintendent,
Rooms 14—25, 37 WEST WASHINGTON STREET,
("Telephone") INDIANAPOLIS, IND.

Janser Jacob, butcher, bds near Vincennes R R (W I).
Janson Erik, mach, bds 118 Beeler.
Japsen Otto, lab, bds 19 Buchanan.
Jaques Eli M, clk 118 S Meridian, res 233 Virginia ave.
Jaques John B (Sexton & Jaques), res 748 N Tennessee.
Jaquish L Clarence, stenographer, bds Circle Park Hotel.
Jared Frank S, solicitor, bds Roosevelt House.
Jared Millard F, saw filer, res 25 Maple.
Jarningin Benjamin, cooper, res 256½ W Washington.
Jarred Warren V, trav agt Hollweg & Reese, bds Spencer House.
Jarrett Clara (col'd, wid James), res 14 Quince.
Jarvis Agnes, wks 297 N Penn.
Jarvis Richard, polisher, res 468 S Meridian.
Jaschka John, lab, res 186 N California.
Jasper Aldrich (col'd), res 206 W 2d.
Jasper Ernest, cabinetmkr, res 457 S East.
Jasper Frederick, switchman, bds 355 Virginia ave.
Jasper Herman, varnisher, res 525 S New Jersey.
Jasper Rudolph, barkeeper, bds 355 Virginia ave.
Jasper Wm H, molder, res 525 S New Jersey.
Jaus Wm, meat market, 205 Ft Wayne ave, res w s Meridian 3 n of Belt R R.
Jay Andrew, lab, res 78 Dougherty.
Jay Elijah, sawyer, bds 89 Indiana ave.
Jay James E, mach, res 89 Indiana ave.
Jay John, chairmkr, rooms 157 E Wabash.
Jay Thomas C, mach, bds 89 Indiana ave.
Jaycox Frank C, molder, bds 331 W Market.
Jayne Aaron, lab, res s s Chesapeake 2 e of Helen.
Jayne Debbe L, lab, res s s Chesapeake 2 e of Helen.
Jayne Maria (wid Whitney), res s s Chesapeake 2 e of Helen.
Jeans James, trav agt, res 177 S Noble.
Jeans John, trav agt, res 177 S Noble.
Jearl Benjamin B, restaurant, 131 S Illinois, res same.
Jeeter Lewis (col'd), lab, res 82 W 8th.
Jeffer Erastus, lab, bds 384 E Market.
Jeffers Edward N, carp, bds Enterprise Hotel.
Jeffers James T, soldier U S Arsenal, res 408 Hanna.
Jeffers John G, trav agt A Burdsal, res 175 N Tennessee.
Jeffers Wm, lab, res N Indianapolis.
Jefferson Benjamin (col'd), lab, res 15 Rhode Island.
Jefferson Frank (col'd), lab, res 15 Rhode Island.

FOR A NICE DRESS SUIT, MADE TO ORDER, GO TO P. GRAMLING & SON, 35 East Washington Street.

COBURN & JONES Planing Mill and Lumber Yard
GEORGIA STREET,
1 square north-west of Union Depot

HOOSIER SAW WORKS INDIANAPOLIS. } W. B. BARRY, Prop'r. Special attention given to repairing.

Jefferson House, Herman Gruenert, propr, 59 E South.
Jefferson Joshua E, broom mnfr, 192 Virginia, res same.
Jeffersonville, Madison & Indianapolis Railroad, E W McKenna, General Superintendent, Louisville, Ky; H R Dering, General Passenger and Ticket Agent, Louisville, Ky; Frank H Hubbell, Freight Agent, Indianapolis; Robert Emmett, Passenger Agent, Indianapolis; Freight Depot, s s South bet Penn and Delaware. (*See adv.*)
Jeffery Charles, broker, res 117 N West.
Jeffery, Herriott & Co (Thomas A Jeffery, George F Herriott, Roger R Shiel), Live Stock Commission, Union Stock Yard.
Jeffery Robert E, engineer, res 239 W South.
Jeffery Thomas A (Jeffery, Herriott & Co), res 316 College ave.
Jeffrey Edward (col'd), lab, bds 100 High.
Jeffries George L, molder, bds 523 Madison ave.
Jeffries John, lab 182 N Meridian.
Jeffries John C, lab, res 242 N Delaware.
Jeffries John H, lab, res 436 Blake.
Jeffries Thomas W, painter, bds Globe House.
Jeffries Wm, joiner, bds 33 Grant.
Jeffries Wm E, physician, 456 Virginia ave, res 41 Hoyt ave.
Jelgerhaus Anthony, carp, res 148 Evison.
Jelleff Charles E, clk The Brunswick.
Jellison Joseph, brakeman, res 167 Pendleton Pike.
Jemison Thomas (col'd), lab, bds 237 W 7th.
Jencsa Andrew, molder, res Belmont.
Jender Ralph (col'd), porter Surgical Institute Hotel.
Jenison George M (Gillett & Jenison), office 15 S Meridian.
Jenkins Abednego W, bookkeeper, res 106 Cherry.
Jenkins Alfred, millwright, res 172 E Morris.
Jenkins Carrie, shoefitter, res 106 Cherry.
Jenkins Charles F, clk, res 107 Malott ave.
Jenkins Charles W, foreman, res 213 N Illinois.
Jenkins Dennis H, clk Am Ex Co, res 287 S New Jersey.
Jenkins Edward, trav agt, rooms 169 W New York.
Jenkins George, shoemkr, res 277 W Michigan.
Jenkins Horace A, clk, res 106 Cherry.
Jenkins James (Mansfield & Jenkins), res 222 Fayette.
Jenkins John, boots and shoes, 159 Indiana ave, res 277 W Michigan.
Jenkins John F, expressman, res 328 Ash.
Jenkins Joseph F, millwright, res Belmont.

ANESHAENSEL & STRONG,
GAS FIXTURES AND PLUMBING.
Chandeliers, Brackets, Stand Lights, Drop Lights, Globes, Shades and Burners of all designs at reasonable prices. Repairs done promptly and in a workmanlike manner.
93 North Pennsylvania Street,
(New-Denison Hotel Block.)

Jenkins Louisa (col'd, wid Wm), wks 416½ S Meridian.
Jenkins Lydia, wks 229 N Penn.
Jenkins Lydia T (wid Andrew), res 260 W Washington.
Jenkins Mary J (col'd), cook, res 241 S Tennessee.
Jenkins Polly (col'd), wks 382 N Meridian.
Jenkins Robert (col'd), barber rear 718 N Tennessee, res same.
Jenkins Thomas, shoemkr, res 106 Cherry.
Jenkins Thomas K, clk, R M S, res 114 N Tennessee.
Jenkins Wm, candymkr, res 39 Hosbrook.
Jenkins Wm (col'd), lab, res 518 Virginia ave.
Jenkinson Isaac C, mach, bds Brightwood.
Jenks Eliza (wid Samuel P), res 136 N Noble.
Jenks George W, supt, res Stock Yards.
Jenne Charles H, Agent for Hercules Powder, the only absolute safe high explosive for stump blasting, 29½ N Penn, res 189 Pleasant. (*See adv.*)
Jenner Jennie, wks 675 N Meridian.
Jennings Alice, wks 27 Circle.
Jennings Alonzo J, lab, res w s Waverly ave 4 n Clifford ave.
Jennings Anna B (wid Richard), bds 13 Chadwick.
Jennings Edward, mach, res 147 Columbia ave.
Jennings Frank R, baking powder mnfr, 6, 7 and 8 Cleaveland blk, res 338 W New York.
Jennings George, foreman, res 204 Douglass.
Jennings George, clk, res 338 W New York.
Jennings Harry, gasfitter, bds California House.
Jennings Jesse, lab, bds 94 Chadwick.
Jennings John, flour mill, res 705 N Illinois.
Jennings Lizzie, wks 30 W Maryland.

NEW AND ORIGINAL DESIGNS IN
MONUMENTS
A. A. McKAIN,
70 East Market Street.

PAINTING of all kinds, F FERTIG 40 W MARKET { ESTABLISHED 1850. "TELEPHONE."

J. B. & J. E. HENDRICKS, 100 EAST WASHINGTON STREET. } DRUGS

CLEMENS VONNEGUT, 184 and 186 East Washington Street. | **UNDERTAKERS' SUPPLIES!** HARDWARE, LININGS, ROBES, ETC.

CHAS. W. MEIKEL'S
Gas Fixture and Lamp House!
PLUMBING, GAS FITTING, ETC.
75 N. Pennsylvania St., (east side).
OPERA HOUSE BLOCK.

FRANK M. DELL, LIME, CEMENT AND PLASTER. 27 East Georgia Street.

Jennings Mary (wid Wm), res 405 Madison ave.
Jennings Richard, lab, res 34 Chadwick.
Jennings Sarah Mrs, res 168 Alvord.
Jennings Wm T, bookkeeper, bds 338 W New York.
Jennings Wm T, tinner, res 17 Kentucky ave.
Jensen, see also Johnson and Johnston.
Jensen Christian, molder, bds 249 Kentucky ave.
Jensen Elizabeth (wid Hans C), res 281 S West.
Jensen Frederick H, molder, res 435 S Illinois.
Jensen John, carp, res 255 Fayette.
Jensen Mads, gardener, res s s Pendleton Pike w of Rural.
Jensen Mary, wks 388 N Illinois.
Jensen Nelson, lab 187 N Penn.
Jenson August, dairy, foot of Union, res same.
Jenson Christian, gluer, res foot of Union.
Jenung Sarah (wid Warren), res 173 W Wabash.
Jerman George W, blksmith, bds 235 W South.
Jerrell Charles, lab, res 72 Laurel.
Jerusalem Robert B, clk, res 165 Railroad.
Jeske Julius, lab, res 500 English ave.
Jessup Wm L, engineer 100 S Meridian, res nr W Vermont and R R (W I).
Jester Allen R, policeman, res 185 E South.
Jester George, res 101 Elm.
Jester Wm E, lab, res 31 Young.
Jett Lorenzo, bridge contractor, rooms 38 W Market.
Jewar Joseph F, trav agt 129 S Meridian, res 65 W Michigan.
Jewell Charles, lab, bds 72 Laurel.
Jewell Emma L, clk, res 136 Hosbrook.
Jewell Martin B, cooper, res 480 W New York.
Jewell Silas C, city agt 75 S Meridian, res 136 Hosbrook.

M. S. HUEY & SON,
Large stock of all kinds of
DOORS, SASH, BLINDS,
Lumber, Lath and Shingles,
73 Pendleton Avenue,
See advertisement, page 5.

Jillson Melville, bookkeeper First National bank, res 566 N Illinois.
Jillson Wm M (Knight & Jillson), res 566 N Delaware.
Jimison Charles, lab, res 237½ Mass ave.
Jines John R, cabinetmkr, res 110 Mass ave.
Jirdinston James F, observer U S signal office, res 68½ Mass ave.
Joachim John C, meat market, cor Bellefontaine and 8th, res same.
Joachimi Augustus, lab, res 113 Hoyt ave.
Joachimi Julius, dairyman, n s Clifford ave 1 w Belt R R, res same.
Joader Christian, lab, res 476 E Washington.
Job Alzire, wagonmkr, 641 Virginia ave, res same.
Jobes George O (Jobes & Daugherty), res 417 Indiana ave.
Jobes & Daugherty (George O Jobes and Joseph F Daugherty jr), drugs, 417 Indiana ave.
Jocelyn Charles D, carp, res 16 Brookside ave.
Jochem Mary, wks 170 College ave.
Jochem Peter, lab, bds rear 645 E Ohio.
Joergens Robert, clk, bds n w cor Alabama and McCarty.
Joergensen Borker, clk, res 141 Union.
Joergensen Christian, collector A M Kuhn, res 141 Union.
Johannes Anna (wid Peter), res 31 Yeizer.
Johannes Peter jr, lab, bds 31 Yeizer.
Johantgen Nicholas, engineer, res 83 Nebraska.
Johantges Joseph, blksmith, res 598 Madison ave.
John Charles, res 273 N Mississippi.
John Henry B, brakeman, res 23 N Arsenal ave.
John Hop, laundryman, res 75 N Illinois.
John Horace, res 77 E Vermont.
John Lizzie Mrs, dressmkr, 14½ E Washington, res 77 E Vermont.
John Virginia (wid Washington), res 173 E Washington.
John Wm, hat mnfr, 32 Virginia ave, res 27 Virginia ave.
Johns Maria (wid Abel), res 394 Broadway.
Johns Mattie (col'd), laundress, res 122 W 4th.
Johnson, see also Jensen and Johnston.
Johnson Albert (col'd), lab, bds 23 Columbia.
Johnson Albert (col'd), lab, bds 182 W Washington.
Johnson Albert W, supt Citizens' Street Railway Co, res 642 N Illinois.
Johnson Alexander, carp, res 169 Mass ave.
Johnson Alexander (col'd), lab, bds 66 N Missouri.
Johnson Alfred H, bookkeeper Howe Machine Co, rooms 81 E Vermont.

SHOVER & CHRISTIAN, **124 East Vermont Street.** | **CONTRACTORS AND BUILDERS.** GENERAL DEALERS IN LUMBER AND BUILDING MATERIAL.

HOUSEHOLD WORDS: BRYCE'S BREAD, 14 and 16 East South St.

Johnson Alvin H, carp, res 169 Greenwood.
Johnson America (col'd, wid John), res 184 Court.
Johnson Andrew (col'd), lab, res s s 8th 3 w of Canal.
Johnson Andrew C, lab, res 25 Wisconsin.
Johnson Andrew M, coremkr, res Belmont.
Johnson Anna E, dressmkr, 37 W Vermont, res same.
Johnson Anna, waiter 87 E Washington.
Johnson Ashley, grocer, 124 N Liberty, res same.
Johnson August, lab, res e s Union 1 n of Raymond.
Johnson August, mach, res 35 Garden.
Johnson Arthur, lab, res 324 Lincoln ave.
Johnson Benjamin, lab, res 155 Maple.
Johnson Benjamin, undertaker, res 74½ Virginia ave.
Johnson Benjamin F, carp, 310 S Penn, res same.
Johnson Benjamin F, lab, rooms 79 N Delaware.
Johnson B Franklin, lab, bds e s Missouri 2 n Merrill.
Johnson Caleb, teamster, res 297 W Washington.
Johnson Calvin, foreman, bds Sherman House.
Johnson Cantwell, foreman, bds Sherman House.
Johnson Carl H, clk, res 200 E St Joseph.
Johnson Caroline C (wid Benjamin), res 188 W Ohio.
Johnson Carrie H (wid George W), res 10 S Pine.
Johnson Catherine C (wid David F), res 463 E Georgia.
Johnson Charles, baker, rooms 298 E Ohio.
Johnson Charles, mach, res 240 S Delaware.
Johnson Charles, porter 40 W Louisiana.
Johnson Charles (Charles Johnson & Co), res rear 360 Douglass.
Johnson Charles D, stenographer Harrison, Hines & Miller, res 140 E North.
Johnson Charles E (Samuel Johnson & Son), res 81 Clifford ave.
Johnson Charles F, mach, bds 126 Blackford.
Johnson Charles & Co (Charles Johnson and John B Gondolfo), Wholesale Fruits, 100 N Illinois.
Johnson Christie A Mrs, res rear 136 N Liberty.
Johnson Clem, lab, res 166 Elizabeth.
Johnson Clement (col'd), lab, bds n s 7th 1 w Canal.
Johnson Cynthia A (wid Robert), res 476 W North.
Johnson Daniel, lab, res 41 Young.
Johnson Daniel J, lab, res 303 Deloss.
Johnson, Danley & Co (Jesse B, Wm H, Oscar B Johnson and Mrs Mary E Danley), Excelsior Manufacturers, 366 to 380 W Market.

EDWARD GOE & CO.
—PURE REFINED—
SUGARS
52 N. Pennsylvania St.

Johnson David, farmer, res Belmont.
Johnson David, lab, bds e s Helen 4 s Chesapeake.
Johnson David, mach, res 170 S Illinois.
Johnson Dover, porter 132 S Meridian.
Johnson Edward (col'd), lab, bds 225 W Ohio.
Johnson Edward (col'd), lab, rooms 23 Columbia.
Johnson Edward B, lab, res 450 Central ave.
Johnson Edward T, lawyer, res 474 N Penn.
Johnson Edwin C, paperhanger, res 546 N Illinois.
Johnson Elhanan H, carp Shover & Christian, res 122 N Liberty.
Johnson Eli M, clk 132 S Meridian, res 463 E Georgia.
Johnson Eliza (wid John), res 417 E St Clair.
Johnson Elizabeth H (wid John B), res 476 N Tennessee.
Johnson Elizabeth L, millinery, 144 Blake, res 171 Bright.
Johnson Ellsworth, lab, bds 324 Lincoln ave.
Johnson Elmira L, asst supt Indiana Reformatory Institute for Women and Girls, res same.
Johnson Emma (col'd, wid Gabriel), res 479 Lafayette R R.
Johnson Emma (col'd), wks 297 E Market.
Johnson Emma (wid Eli), res 179 S Alabama.
Johnson Ephraim (col'd), lab, res 354 Blake.
Johnson Eric, mach, bds 118 Beeler.
Johnson Esther, wks 819 N Meridian.
Johnson Eudorus N, loan agt, 19 Thorpe blk, res 817 N Meridian.
Johnson Fannie E, music teacher, bds 258 N Penn.
Johnson Frank, clk, res 14 Blackford.
Johnson Frank, lab, res n e cor Maryland and Missouri.
Johnson Frank (col'd), lab, res 138 Geisendorff.

Agent for HALE'S HYDRAULIC ELEVATORS.
E. H. KETCHAM,
ARCHITECT,
S. A. Fletcher & Co's Bank Building. Plans, Specifications, Detail Drawings and Contracts. Domestic, Ecclesiastical and Public Buildings of all kinds. Plumbing, Steam Heating and Ventilating a Specialty.

BECKER & SON { MERCHANT TAILORS!
99 EAST WASHINGTON STREET.

L MUELLER MERCHANT TAILOR { 40 S. Illinois Street.

J. GILES SMITH, Plumber, 76 NORTH PENNSYLVANIA ST., (west side street.) BEST WORKMEN.
AGENT FOR ARCHER & PANCOAST'S GAS FIXTURES. ALSO, THE GLASS WATER-CLOSET.

PGRAMLING & SON MERCHANT TAILORS 35 E WASHINGTON ST

PATENTS

C. BRADFORD,

Solicitor of American and Foreign Patents, 16 and 18 Hubbard Block, Indianapolis, Ind. See advertisement under head of "Patent Solicitors" in classified list.

Johnson Frank, sawyer, res 114 Blackford.
Johnson Franklin, livery, 22 Cherry, res 152 E St Joseph.
Johnson Fred B, clk, res 150 E St Joseph.
Johnson Fred L, clk, res 128 N East.
Johnson F Tom, clk, res 425 N California.
Johnson Gabriel (col'd), lab, res 479 Lafayette R R.
Johnson George, blksmith, res Brightwood.
Johnson George, lab, bds 41 Young.
Johnson George, lab, res 53 Young.
Johnson George (col'd), lab, res n s 7th 3 w of canal.
Johnson George H, lab, res 347 Prospect.
Johnson George W, blksmith, res 431 S Meridian.
Johnson Grant (col'd), lab, bds 30 Peru.
Johnson Grant (col'd), lab, bds Belmont.
Johnson Grant (col'd), lab, res 395 Mass ave.
Johnson Granville (col'd), lab, res 46 Athon.
Johnson Harrie H, pressman, res 10 S Pine.
Johnson Harry (col'd), porter California House.
Johnson Harry B, printer, rooms 131 N Meridian.
Johnson Harry M, clk 111 S Meridian, res 151 N Illinois.
Johnson Harry O ,finisher, res 139 St Mary.
Johnson Harvey, trav agt, res 23 W Maryland.
Johnson Henry (col'd), lab, res 105 Locke.
Johnson Henry (col'd), lab, res 131 Ft Wayne ave.
Johnson Henry, painter, res 123 Patterson.
Johnson Henry M watchman, res 129 Patterson.
Johnson Henry W, lab, res 41 Young.
Johnson Hubbard (col'd), teamster, res 8 Sheldon.
Johnson India, laundress, res 25½ Mass ave.
Johnson Isaac (col'd), barber, res 341 Douglass.
Johnson Isaac P (col'd), cook, res 567 E 7th.
Johnson Isaiah M, clk, res 172 Bright.
Johnson Jacob, porter, res 125 Dillon.

EDGAR J. HODGSON,
Architect and Superintendent,
Rooms 14—25, 37 WEST WASHINGTON STREET,
("Telephone.") INDIANAPOLIS, IND.

Johnson Jacob T, mach,bds Illinois House.
Johnson James, clk, res 417 E St Clair.
Johnson James (col'd), messenger, res 210 Elm.
Johnson James, trav agt, rooms 90 N East.
Johnson James, watchman, res 76 Vine.
Johnson James A, carp, res 125 Shelby.
Johnson James A, lab, bds 169 Mass ave.
Johnson James A, lab, res 359 Coburn.
Johnson James C, foreman, res 113 Coburn.
Johnson James H, clk R M S, res 456 N Meridian.
Johnson James J, carp, bds 73 N Alabama.
Johnson James M, lab, res 499 S Tennessee.
Johnson Jane H (wid Thomas), bds 113 Coburn.
Johnson Jennie, dressmkr, rooms 22 Hubbard blk.
Johnson Jennie A, teacher, res Maywood.
Johnson Jeremiah, clk, res 476 N Tennessee.
Johnson Jeremiah, carp, res 78 S West.
Johnson Jerome B (col'd), barber, bds 553 N Mississippi.
Johnson Jesse B (Johnson, Danley & Co), res 126 Blackford.
Johnson Jesse F, livery, 22 and 24 Cherry, res 150 E St Joseph.
Johnson Jesse W, trav agt, res 10 Windsor blk.
Johnson Joel W, painter,res 463 E Georgia.
Johnson John, blksmith, res Brightwood.
Johnson John, farmer, res 276 N West.
Johnson John, hackman, res 229 W Washington.
Johnson John, lab, res s w cor State and Plum (W I).
Johnson John, lab, rooms 181 E Wabash.
Johnson John, shoemkr, bds 161 Mass ave.
Johnson John, watchman, res cor West and Washington.
Johnson John A, clk 100 N Illinois, res rear 360 Douglass.
Johnson John C, lab, res 455 Madison ave.
Johnson John G, shoemkr, res 455 Madison ave.
Johnson John S, carp, res 374 S Illinois.
Johnson John W, trav agt 127 S Meridian, res 104 St Mary.
Johnson John W F, shoemkr, rooms 12 Vajens Exchange blk.
Johnson Jonas F, trav agt 120 S Meridian, res 90 N East.
Johnson Joseph (col'd), lab, bds 138 Mass ave.
Johnson Joseph (col'd), waiter, rooms 47½ N Illinois.
Johnson Joseph R, engineer, res 434 W Washington.
Johnson Joseph R, mach, res 126 Blackford.
Johnson Judson (col'd), lab, res 40 W 4th.
Johnson Lena, wks Surgical Institute Hotel.

COBURN & JONES Wholesale Dealers in LUMBER, LATH and SHINGLES.
Yards at Indianapolis and Michigan City.

HOOSIER SAW WORKS
INDIANAPOLIS, - - IND.
W. B. BARRY, Prop'r.
I take personal supervision of all my work.

Johnson Lettie (wid Frank), res 349½ S Meridian.
Johnson Levi, teacher, res 75 E 7th.
Johnson Lewis (col'd), lab, res 580 N Mississippi.
Johnson Lewis, lab, res N Indianapolis.
Johnson Louis, engineer, rooms 2 Cleaveland blk.
Johnson Louisa H, clk, res 124 N Liberty.
Johnson Lucy (wid Henry), res 239 W Market.
Johnson Lyda, attendant Insane Hospital.
Johnson McKinney, brickmason, res 111 Dorman.
Johnson McMillan A (A Black & Co), res Chicago, Ill.
Johnson Malinda J (wid John W), res 259½ W Washington.
Johnson Marquis L, justice of the peace, 70 Court, res 546 N Illinois.
Johnson Mary Mrs (col'd), res s e cor Mill and alley bet 5th and 6th.
Johnson Mary (wid Henry), res 360 Railroad.
Johnson Mary (wid James M), res 195 N West.
Johnson Mary (col'd, wid Wm H), res rear 276 W New York.
Johnson Mary, wks 570 N Meridian.
Johnson Mary A, dressmkr, 310 S Penn, res same.
Johnson Mary E (wid Joel M), res 483 Bellefontaine.
Johnson Mary E (wid Lawrence), res 136 W 1st.
Johnson Mary H (wid Wm), res n e cor Clifford and Ramsey aves.
Johnson Mary K, clk, bds 195 N West.
Johnson Matthew, foreman, bds Pyle House.
Johnson Mattie E (wid Elisha B), grocer, 2 and 4 Malott ave, res same.
Johnson Mattie J, wks 193 Broadway.
Johnson Milton C, res 415 Ash.
Johnson Moses, lab, res 297 W Washington.
Johnson Moses, teamster, bds 330 Douglass.
Johnson M Lucy Mrs, bookkeeper, res 239 W Market.
Johnson Nettie, res 101 N New Jersey.
Johnson Nistie B, tel opr, res 531 N Delaware.
Johnson Noah (col'd), wks 169 N Illinois.
Johnson Oakley O, letter carrier, res 139 Davidson.
Johnson Oliver T, conductor, res 195 Harrison.
Johnson Oscar B (Johnson, Danley & Co), res 398 W New York.
Johnson Otie B, tel opr, res 104 St Mary.
Johnson Owen S (col'd), lab, res 114 Agnes.
Johnson O Romeo, reporter Journal, rooms 86 N Illinois.
Johnson Perry (col'd), janitor, res 95½ E Washington.
Johnson Peter, mach, res 249 Kentucky ave.

ANESHAENSEL & STRONG,
—GAS FIXTURES AND—
PLUMBING
Estimates furnished for Gas Piping and Plumbing. We do only good, first-class work, at reasonable prices.
93 North Pennsylvania Street,
New-Denison Hotel Block.

Johnson Peter W H (col'd), carp, res 606 N West.
Johnson Phillip, brakeman, res 233 S East.
Johnson Ralph J (col'd), porter, res 102 N Missouri.
Johnson Richard (col'd), lab, res 8 Sheldon.
Johnson Richard M, clk, res 448 Blake.
Johnson Richard O, lawyer, res 17 E North.
Johnson Robert (col'd), barber, res 81 W Georgia.
Johnson Robert (col'd), lab, res 184 Court.
Johnson Robert A, clk, res 423 N New Jersey.
Johnson Robert J, cook, res 102 N Missouri.
Johnson Robert N, conductor, res 193 Harrison.
Johnson Rollo, student, res 476 N Tennessee.
Johnson Rosa (col'd, wid John), res 435 Blake.
Johnson Samuel (Samuel Johnson & Son), res 81 Clifford ave.
Johnson Samuel (col'd), driver, res 190 N Missouri.
Johnson Samuel, teamster, res Mt Jackson.
Johnson Samuel T, trav agt H T Conde, res 561 N Alabama.
Johnson Sarah A (wid Franklin B), res 106 Blackford.
Johnson Samuel & Son (Samuel Johnson and Charles E Johnson), grocers, 81 Clifford ave.
Johnson Sarah J, clk, bds 195 N West.
Johnson Sidney H, produce, res 200 E St Joseph.
Johnson Sidney N (Johnson & Co), res 128 N East.
Johnson Sophia G (wid Robert B), res 308 E Louisiana.
Johnson Stephen, conductor, bds 198 N Illinois.
Johnson Sylvester, res Irvington.
Johnson Thaddeus (col'd), lab, res 497 Bellefontaine.

YOU BUY BUT ONE, GET THE BEST
MONUMENT
—OF—
A. A. McKain,
70 East Market Street.

PLATE GLASS SETTING {Established 1850. "TELEPHONE."} F. Fertig, 40 W. MARKET.

J. B. & J. E. HENDRICKS {WINDOW GLASS!
100 East Washington Street.

CLEMENS VONNEGUT 184 and 186 East Washington Street. | **CABINET HARDWARE** Upholstery Goods! Pressed Wood Ornaments!

CHAS. W. MEIKEL,
Wholesale and Retail Dealer in
Gas Fixtures, Lamps and Plumbing Materials,
75 N. Pennsylvania St., (east side).
OPERA HOUSE BLOCK.

Frank M. Dell, FIRE BRICK AND FIRE CLAY
27 EAST GEORGIA STREET.

Johnson Thomas, lab, res 175 Hill ave.
Johnson Thomas E (Williams & Johnson), res 139 St Mary.
John Thomas F, brickmason, res 425 N California.
Johnson Thomas H, architect, res 488 N Illinois.
Johnson Thomas H (col'd), porter 132 S Meridian, res 131 Ft Wayne ave.
Johnson Thomas L, treas Citizens' Street Railway Co, res 423 N New Jersey.
Johnson Wesley S, molder, bds Ray House.
Johnson Wilks (col'd), lab, res 105 Locke-
Johnson Wm, bricklayer, res 882 N Missis sippi.
Johnson Wm, fireman, res 175 Hill ave.
Johnson Wm (col'd), lab, res 147 N West.
Johnson Wm (col'd), lab, res 343 N New Jersey.
Johnson Wm (col'd), lab 679 N Delaware.
Johnson Wm, lab, res 37½ Kentucky ave.
Johnson Wm (col'd), lab, rooms 280 E Washington,
Johnson Wm (col'd), lab, res 744 N West.
Johnson Wm, lab, res 55 Malott ave.
Johnson Wm, painter, res 133½ Virginia ave.
Johnson Wm (col'd), porter, res 175 S Illinois.
Johnson Wm, (col'd), turner, res 23 Rhode Island.
Johnson Wm (col'd), waiter Grand Hotel.
Johnson Wm A, painter, res rear 31 W Ohio.
Johnson Wm C, carp, res 185 Elm.
Johnson Wm C, teacher, res 276 N West.
Johnson Wm E, clk, bds 17 Kentucky ave.
Johnson Wm H (Johnson, Danley & Co), res 420 W New York.
Johnson Wm H, blksmith, res 41 Young.
Johnson Wm H, clk, res 86 S Tennessee.
Johnson Wm H H, carp, res 100 Maple.
Johnson Wm L, asst supt Citizens St Railway Co, res 71½ N Illinois.

M. S. HUEY & SON,
FINE DOORS,
73 Pendleton Avenue.
See advertisement, page 5.

Johnson Wm M, bartender, res 40½ N Illinois.
Johnson Wm M, lab, res rear 136 N Liberty.
Johnson Wm M, supt Owen Pixley & Co, res 2 and 3 Hutchings blk.
Johnson Wm O, gardener, res Belmont.
Johnson Wm P (Allen & Johnson), res 678 N Delaware.
Johnson Wm S, res 340 Blake.
Johnson Wm S, clk, res 40 S Illinois.
Johnson Wm W, printer, res 236 E Vermont.
Johnson W F, salesman Theo Pfafflin & Co, 58 and 60 N Penn.
Johnson & Co (Sidney N Johnson), Pattern Makers, n w cor Delaware and Georgia.
Johnston, see also Jensen and Johnson.
Johnston Charles L, bds The Brunswick.
Johnston Charles L, clk 111 S Meridian, res 699 N Meridian.
Johnston Charles M, carp, res 38 Park ave.
Johnston Charles M, lab, res 174 Deloss.
Johnston Charles W, lab, bds 714 W Washington (W I).
Johnston Dewitt C, clk, bds 197 N Alabama.
Johnston Elizabeth E, res 197 N Alabama.
Johnston E P (Johnston & Bennett) res 626 N Penn.
Johnston Fred C, clk, res 258 N Penn.
Johnston Frederick F, chemist, res 394 N Delaware.
Johnston George W, cashier Citizens National Bank, res 12 E Michigan.
Johnston Hamilton R, clk, bds 422 N New Jersey.
Johnston James (col'd), messenger, res 210 Elm.
Johnston James (Johnston & Eldridge), res 285 Union.
Johnston John (col'd), waiter, rooms 60 W Market.
Johnston John C, clk, res 46 Arch.
Johnston John F (John F Johnston & Co), res 394 N Delaware.
Johnston John F & Co (John F Johnston, Claire S Dearborn and Richard S Johnston), manufacturing chemists, 64 S Penn.
Johnston John H, miller, res 484 Virginia ave.
Johnston John H Mrs, milliner, 484 Virginia ave, res same.
Johnston John M, justice of the peace, res 46 Arch.
Johnston John R, bookkeeper Brown & Boyd, res 7 Morrison.
Johnston Joseph C, lab, res 475 Lexington ave.
Johnston Nellie (wid Thomas D), res 158 N New Jersey.
Johnston Richard S (John F Johnston & Co), res 394 N Delaware.

SHOVER & CHRISTIAN 124 East Vermont Street. | **General Contractors,** Architects and Superintendents.

BRYCE'S BREAD AND CRACKERS, 14 and 16 East South St.

Johnston Robert A (D H Baldwin & Co), res Louisville, Ky.
Johnston Samuel A, res 626 N Penn.
Johnston Thomas J, lab, res n s Beach 1 w Rural.
Johnston Walter F, clk 111 S Meridian, res 699 N Meridian.
Johnston Wm, carp, res 316 Court.
Johnston Wm M (Fort, Johnston & Co), res 570 N Alabama.
Johnston Will N, assist bookkeeper, Bowen, Stewart & Co, res 158 N New Jersey
Johnston Wm W (Johnston & Erwin), res 699 N Meridian.
Johnston Wm W jr, clk 111 S Meridian, res 617 N Meridian.
Johnston & Bennett (E P Johnston and Wm H Bennett), Stoves and Ranges, 62 E Washington.
Johnston & Eldridge (James Johnston and Jacob Eldridge), real estate, 96½ E Washington.
Johnston & Erwin (Wm W Johnston and Daniel P Erwin), Wholesale Dry Goods and Notions, 111 to 117 S Meridian.
Johr Augustus J (A J Johr & Co), bds Circle House.
Johr A J & Co (Augustus J Johr), buggy top mnfrs, 190 S Meridian.
Jolly George, printer, bds 556 N Illinois.
Jolly James, engineer, res 86 Bates.
Jolly Robert, produce, 201 W Washington, res same.
Jolly Robert D, fireman, bds 86 Bates.
Jolly Walter C, lab, res 373 Coburn.
Jolly Wm N, fireman, bds 86 Bates.
Jonas Charles F, lab, res 57 Chadwick.
Jonas Mary (wid John), furnished rooms, 82½ N Penn.
Jonas Minnie Mrs, midwife, 57 Chadwick, res same.
Jonas Wm F, cigarmkr, res 57 Chadwick.
Jones Abraham B, clk, bds 191 W Washington.
Jones Albert (col'd), lab, rooms 230 W Michigan.
Jones Alexander (col'd), lab, res 209 Elm.
Jones Alfred, brickmason, res 130 Archer.
Jones Alice, seamstress, res 71 Davidson.
Jones Alice, seamstress, res 118 John.
Jones Alice (col'd), wks 84 W North.
Jones Alice L, dressmkr, bds 284 E Market.
Jones Alice M, music teacher, res 71 W 7th.
Jones Alphonso H, painter, res 376 S West.
Jones Amanda, res 825 N Illinois.
Jones Ambrose (col'd), lab, res 239 Buchanan.
Jones Aquilla jr (Jones, McKee & Co), res 467 N Penn.
Jones Aquilla sr (A Jones sr & Co), pres and supt Indianapolis Rolling Mill Co, 8 Chamber of Commerce, res 187 N Penn.

EDWARD GOE & CO.

Keep the Largest Stock of

Teas, Coffee and Sugar,

Opp. Post Office.

Jones Aquilla Q (A Jones sr & Co, and Sullivan & Jones), res 1055 N Illinois.
Jones August C, cabinetmkr, bds Illinois House.
Jones A sr & Co (Acquilla Jones sr and Aquilla Q Jones), china, glass and queensware, 37 S Meridian.
Jones Benjamin F, manager Indianapolis Rolling Mill Co, res 249 N Alabama.
Jones Braxton (col'd), lab, res 61 Dunlop.
Jones Carrie L, teacher public school No 1, res 193 N East.
Jones Charles, res 45½ Virginia ave.
Jones Charles, carriage painter, res 26 Hosbrook.
Jones Charles (col'd), lab, res 61 Alvord.
Jones Charles (col'd), lab, res 208 St Mary.
Jones Charles, manager A Jones sr & Co, res 28 Central ave.
Jones Charles Rev (col'd), pastor Simpson Chapel, res 239 W 3d.
Jones Charles, teamster, res 282 W Market.
Jones Charles (col'd), waiter Denison Hotel.
Jones Charles E, boxmkr, bds rear 624 Home ave.
Jones Charles E, upholsterer, bds Sherman House.
Jones Charles R, clk, res 267 Huron.
Jones Charles W, janitor, res 45½ Virginia ave.
Jones Claude C, trav agt, rooms 74 W North.
Jones Clayton (col'd), lab, res e s Michigan road 5 n of 10th.
Jones Cora A, clk, res 71 W 7th.
Jones Curtis, clk, bds 190 N Tennessee.
Jones David M, produce, res 535 E Washington.
Jones Edgar F, engineer, res 71 Davidson.
Jones Edith W Mrs, res 62 Fayette.
Jones Edward, bartender, bds 168 E Market.
Jones Edward, carp, rooms 12½ N Delaware.
Jones Edward B, engineer, res 118 John.

Agent for HALE'S HYDRAULIC ELEVATORS.

E. H. KETCHAM,

ARCHITECT,

S. A. Fletcher & Co's Bank Building. Plans, Specifications, Detail Drawings and Contracts. Domestic. Ecclesiastical and Public Buildings of all kinds. Plumbing, Steam Heating and Ventilating a Specialty.

L. Mueller, "THE TAILOR," 40 S. Illinois St.

BECKER & SON, 99 EAST WASHINGTON STREET. } **MERCHANT TAILORS**

J. GILES SMITH { Plumber! Gas Fixtures!
76 North Pennsylvania Street (west side street.) { CHEAPEST AND BEST PLACE IN THE CITY.

P. GRAMLING & SON, { MERCHANT TAILORING AND GENTS' FURNISHING GOODS, } 35 East Washington Street.

L. Bradford,
Solicitor of American and Foreign
PATENTS
Office, Rooms 16 & 18 Hubbard Block, Cor. Washington and Meridian Sts., Indianapolis, Ind. See Advertisement under head of "Patent Solicitors" in classified list.

Jones Edward M (col'd), porter, res 237 W Michigan.
Jones Edward S (col'd), barber, 249 W South, res 179 Kentucky ave.
Jones Elizabeth (wid Wm H), res 165 S Tennessee.
Jones Ella, res 25 S New Jersey.
Jones Emma, booksewer, res 34 Camp.
Jones Etta, res 118 John.
Jones Evan C, molder, res w s Jefferson ave 3 n Michigan.
Jones Fannie (col'd, wid Frank), res 121 W Vermont.
Jones Frank A, wheelfinisher, res 268 S Penn.
Jones Frederick, pres American Elbow Co, res 277 E Vermont.
Jones George (col'd), janitor, res 329 E Michigan.
Jones George, lab, bds 297 Pendleton Pike.
Jones George (col'd), porter, res 329 E Michigan.
Jones George B, engineer, bds 275 S Delaware.
Jones George E, engineer, res 281 Prospect.
Jones George E, mach, res 170 Laurel.
Jones George W, bookkeeper, res 284 E Market.
Jones George W, carp, res 799 N Illinois.
Jones Georgia, wks 413 Park ave.
Jones Georgie, 726 N Tennessee.
Jones Gilderoy H, trav agt, res 220 N Tennessee.
Jones Granville H (col'd), wks 454 N Tennessee.
Jones Greenley L, carp, res 151 Columbia ave.
Jones Henry, clk 147 S Meridian, res 193 N East.
Jones Henry, clk Joseph Ferrell, res 49 Columbia ave.
Jones Henry (col'd), expressman, bds 323 E Miami.
Jones Henry C, bartender, res 49 Columbia ave.

EDGAR J. HODGSON,
Architect and Superintendent,
Rooms 14—25, 37 West Washington St.,
"Telephone." INDIANAPOLIS, IND.

Jones Henry E (col'd), lab 454 N Tennessee.
Jones Herbert, brakeman, bds 160 Virginia ave.
Jones Hester (wid Wm), res 145 Ash.
Jones H C Mrs, res n e cor North and Mississippi.
Jones Ira A, clk A Jones sr & Co, res 190 N Tennessee.
Jones I Edgar (I E Jones & Co), res 398 N Delaware.
Jones I E & Co (I Edgar Jones), proprietors Indianapolis Republican, 42 N Delaware.
Jones James, carp, res cor Dillon and Huron.
Jones James, mach, bds 127 S Noble.
Jones James C (col'd), driver Hildebrand & Fugate, res 61 Dunlop.
Jones James H, clk, bds 193 N East.
Jones Jane (wid Henry), res 253 N Mississippi.
Jones Jennie (wid James), res 76 N Noble.
Jones Jesse, office 15 and 16 Talbott blk, res 279 N Alabama.
Jones Jesse H, tinner, res 215½ E Washington.
Jones Jessie, res 220 N Tennessee.
Jones John, carp, res 170 Laurel.
Jones John, lab, res s s Washington 7 w Belt R R (W I).
Jones John, lab, bds 415 Ash.
Jones John D Rev, res 312 N New Jersey.
Jones John E, woodworker, res 71 W 7th.
Jones John G, janitor, res 168 Christian ave.
Jones John H, clk, bds 67 Madison ave.
Jones John J, carp, res 355 W Washington.
Jones John L, res 310 N East.
Jones John L, messenger Adams Ex Co, res 221 N Illinois.
Jones John N, Roofer Contractor, 739 E Ohio, res same.
Jones John T, porter South House.
Jones John W (Tuttle & Jones), res 172 E St Clair.
Jones John W, barber, res 27 Fayette.
Jones John W, blksmith, bds 8 W Louisiana.
Jones John W, cashier, res 230 Dougherty.
Jones John W, teamster, res 450 S West.
Jones John W H (col'd), farmer, res N Indianapolis.
Jones Joseph, actor, res 45 Maple.
Jones Joseph, lab n e cor 12th and Michigan road.
Jones Julia (wid Frank), res 66 Ruckle.
Jones Julia (col'd), res 61 Dunlop.
Jones Julia (col'd), res 165 W 2d.
Jones Julia (col'd), wks 428 N Tennessee.
Jones Julius, carp, res 269 N West.
Jones Kate, weaver, res 113 N Mississippi.
Jones Laura H (col'd, wid Wm), res 205 W 6th.
Jones Lewis, clk 147 S Meridian, res 193 N East.
Jones Lewis, dyer, bds 602 N Mississippi.

COBURN & JONES { Dealers in LUMBER, LATH and SHINGLES.
YARD, Georgia Street, one square north-west of Union Depot.

HOOSIER SAW WORKS, INDIANAPOLIS, - - IND. { W. B. BARRY, Prop'r. 132 and 134 South Pennsylvania Street.

Jones Lewis H, principal Normal School, res 524 Broadway.
Jones Lewis M foreman, res 34 Camp.
Jones Luther, lab, res 238 W Morris.
Jones, McKee & Co (Aquilla Jones jr, Edward L McKee, Robert S McKee and J Robert McKee), wholesale boots and shoes, 93 and 95 S Meridian.
Jones Maggie, wks Sherman House.
Jones Marshall (col'd), lab, res 462 S Tennessee.
Jones Marshall C, baker, res 69 Mass ave.
Jones Mary, res 12½ S Illinois.
Jones Mary, wks 21 Sullivan.
Jones Mary A, music teacher, res 71 W 7th.
Jones Mary A, (wid Cadwalader), res 202 N West.
Jones Mary E (col'd, wid Alexander), res 243 W 3d.
Jones Milton, lab, res 215½ E Washington.
Jones Minnie, wks Spencer House.
Jones Moses, lab, res 164 Elizabeth.
Jones M Blalock Mrs, dressmkr, 44 Mass ave, res same.
Jones Nimrod (col'd), janitor public school No 23, cor 4th and Howard, res same.
Jones Olly (col'd), barber, res 39 N Illinois.
Jones Oscar (col'd), lab, res 204 W 2d.
Jones Rachel (col'd), wks 323 E Miami.
Jones Ralph H, sawyer, res 188 N Delaware.
Jones Rebecca (wid Wm), res 116 Minerva.
Jones Richard, lab, res 264 Coburn.
Jones Richard (col'd), lab, res 35 Ellen.
Jones Robert (col'd), lab, res 210 St Mary.
Jones Robert H, carp, res 32 Chadwick.
Jones Robert S, lab, res 49 Columbia ave.
Jones Ray, trav agt 93 S Meridian, res 249 N Tennessee.
Jones Samuel, barber, Exchange Hotel Stock Yards, res same.
Jones Sarah H (col'd, wid Alexander), res 520 N West.
Jones Sheldon (col'd), lab, res 170 W Georgia.
Jones Stephen, hatter, 44 Mass ave, res 161 Mass ave.
Jones Stephen D, Physician, 24 E Ohio, res 357 N New Jersey.
Jones Taylor, miller, res 336 W Washington.
Jones Therese E, teacher public school No 6, res 413 N Tennessee.
Jones Thomas, hostler, bds 37 N Alabama.
Jones Thomas (col'd), lab, res rear 738 N West.
Jones Thomas, lab, res 86 S West.
Jones Thomas, lab, res 25 S New Jersey.
Jones Thomas, painter, res 247 S Mississippi.
Jones Vincent C, lab, res 188 English ave.
Jones Wm (col'd), hostler 30 S Penn.
Jones Wm (col'd), janitor 84 E Market.
Jones Wm, lab, res 9 Henry.

ANESHAENSEL & STRONG,
Wholesale and Retail Dealers in
GAS FIXTURES
Plumbers', Steam and Gas Fitters' Supplies. Repairs Promptly Attended to.
93 North Pennsylvania Street,
(New-Denison Hotel Block.)

Jones Wm (col'd), lab, res rear 189 W 6th.
Jones Wm A, clk, bds 184 Mass ave.
Jones Wm B, clk, res 355 Coburn.
Jones Wm C, lab, res 275 S Delaware.
Jones Wm F, cigarmkr, res 51 Chadwick.
Jones Wm F, lab, res 90 W McCarty.
Jones Wm H (Coburn & Jones), res 273 N Illinois.
Jones Wm H, huckster, res 496 Virginia ave.
Jones Wm J, lab, res 415 Ash.
Jones Wm M, clk, res 295 E Vermont.
Jones Wm W, clk, res 220 N Tennessee.
Jordon Agnes, clk, res 186 N Tennessee.
Jordon Albert, bds 175 S Tennessee.
Jordan Albert C, engineer, res e s Pierce 1 n Washington (W I.)
Jordan Andrew, brakeman, bds 202 E Washington.
Jordan Arthur, commission merchant, 79 and 81 E Market, res 34 Cherry.
Jordan Charles, peddler, res e s East 3 s of Iowa.
Jordan Charles C, lab, bds 209 S Illinois.
Jordan Daniel S, res 87 Hoyt ave.
Jordan Edward, clk, res 178 N Mississippi.
Jordan Gilmore, bookkeeper, res 186 N Tennessee.
Jordan Hattie L (wid Harry L), res 94 Mass ave.
Jordan Henry H, carp, res 140 Yandes.
Jordan John, res 172 N Mississippi.
Jordan John, bartender, bds 178 N Mississippi,
Jordan John, insurance agt, res 203 Coburn.
Jordan John, livery, 270 W Washington, res same.
Jordan John S, physician, 11½ W Washington, res 40 Park ave.
Jordan Lewis, lawyer, 24 Vance blk, res 240 N Penn.
Jordan Monfort M, lab, res 115 Mulberry.

LARGEST STOCK OF GRANITE
MONUMENTS
IN THE STATE.
A. A. McKain
70 East Market Street.

F FERTIG PAINTER 40 W MARKET { Established 1850. "TELEPHONE."

J. B. & J. E. HENDRICKS { Wholesale and Retail Druggists!
100 East Washington Street.

CLEMENS VONNEGUT, 184 and 186 East Washington Street. { **HARDWARE AND TOOLS!** BUTCHERS' TOOLS AND MACHINERY.

CHAS. W. MEIKEL,
Wholesale and Retail Dealer in
Gas Fixtures, Lamps and Plumbing Materials,
75 N. Pennsylvania St., (east side).
OPERA HOUSE BLOCK.

Jordan Otta A, upholsterer, res 505 N California.
Jordan Phineas G, deliverer U S Ex Co, res 426 N East.
Jordan Sidney T, clk A Burdsal, res 248 S Alabama.
Jordan Wesley (col'd), lab, res 135 Howard.
Jordan Wm, grocer, 575 W Michigan, res 172 N Mississippi.
Jordan Wm F, res 505 N California.
Jordon Henry W, attendant Insane Hospital.
Jordon Thomas, janitor, res 43 Plum.
Jordon Thomas Q, baggage master, res 43 Plum.
Jorgensen Jens, shoemkr, 148½ Virginia ave, res 26 Downey.
Jorgensen Lars C, grocer, n e cor Japan and Lincoln lane, res same.
Jorion Nicholas, carp, res 317 Davidson.
Jose Albert, oyster packer, rooms 76 S Illinois.
Jose Nicholas, gardener, res n s e end Orange.
Joseph Abraham, gents furnishing goods, 65 N Penn, res 27 N East.
Joseph Abraham, peddler, res 148 Eddy.
Joseph George W (Black, Joseph & Co), res 294 N Penn.
Joseph Wm (col'd), lab, res rear 313 E St Clair.
Joslin Charles D, carp, res 16 Brookside ave.
Jostarad Louise (wid Herman), res 156 John.
Joy Howard R, printer, res 349 N New Jersey.
Joy Sarah (wid Charles), res 78 W Maryland.
Joyce Alexander, teamster 31 S Delaware.
Joyce Ann, res 276½ S Tennessee.
Joyce Aurelius J, deputy county clerk, res 264 Fletcher ave.
Joyce Ellen (wid John) laundress, res 45 Minerva.
Joyce John T, shoemkr, rooms 25 Mass ave.

M. S. HUEY & SON,
Large stock of all kinds of
DOORS, SASH, BLINDS,
Lumber, Lath and Shingles,
73 Pendleton Avenue,
See advertisement, page 5.

Joyce Lindley, teamster, bds 75 N Alabama.
Joyce Mary, wks 748 N Illinois.
Joyce Matilda A, wks Irvington.
Joyce Michael, lab, res 103 Douglass.
Joyce Robert A, lab, res 109 Hoyt ave.
Joyce Thomas J, shoemkr, bds 249 E Louisiana.
Joyce Wm A, lab, res 262 English ave.
Judah John M, Lawyer, 95 E Washington, res 294 Broadway.
Juday Edward W, harnessmkr, rooms 135 E New York.
Judd Albert, lab, res 22 Newman.
Judd Fredrick, foreman, res 581 W Washington (W I).
Judd George M, res 581 W Washington (W I).
Judd John, lab, res w s Jefferson ave 1 n Michigan.
Judd Thomas, lab, res 581 W Washington (W I).
Judel Christopher, lab, res 476 E Washington.
Judge Catherine (wid James), res 47 Wyoming.
Judge Ellen (wid James), res 11 Ellsworth.
Judge James, engineer, res 18 Grant.
Judge Martin P, lab, res 18 Grant.
Judge Mary (wid James), res 18 Grant.
Judge Thomas, lab, res 512 S Illinois.
Judkins Albert, tel opr, bds 68 Summit.
Judkins Frank M, carp, res 80 Prospect.
Judkins Sarah, wks Irvington.
Judkins Wm, shoemkr, 72 Prospect, res 80 Prospect.
Judkins Wm R, mach, res 80 Prospect.
Judson Charles E, trav agt, res 661 N Penn.
Judson Frederick R (Braden & Co), res 172 N Illinois.
Judson Henry, res 259 N Illinois.
Judson Martha, attendant Insane Hospital.
Judson Wm, supt Kingan's meat market, res 259 N Illinois.
Judson Wm H, lab, res Belmont.
Judson Wm L, tinner, res 29 Camp.
Juerjens Henry A, lab, res s e cor 6th and Mill.
Julian George W, lawyer, res Irvington.
Julian Hiram, weighmaster Blanton, Watson & Co, res Haughsville.
Julian Jacob B (Julian & Julian), res 412 N East.
Julian John F (Julian & Julian), bds Irvington.
Julian John F Mrs, artist, Irvington, studio 412 N East, res Irvington.
Julian Paul, student, bds Irvington.
Julian & Julian (Jacob B and John F Julian), Lawyers, 18 Thorpe Block.
Julien Anna, bds 182 S New Jersey.
June Charles, clk, res 30 St Charles blk.
June George W, trav agt, res 478 N Tennessee.
June Homer H, clk, res 478 N Tennessee.

Frank M. Dell, SEWER PIPE & CHIMNEY TOPS
27 EAST GEORGIA STREET.

Shover & Christian, CONTRACTORS AND BUILDERS, 124 E. VERMONT ST. (Telephone Connection.)

AT BRYCE'S BAKERY ONLY THE BEST QUALITY OF GOODS ARE MANUFACTURED.

June John H, clk, rooms 90 N Mississippi.
June Wm H, restaurant, 25 and 27 N Illinois, res 478 N Tennessee.
Jung Christian, brewer, res 131 Downey.
Jung Pang, res 21 Mass ave.
Jungclaus Wm P (Jungclaus & Schumacher), res 41 Park ave.
Jungclaus & Schumacher (Wm P Jungclaus and John A Schumacher), carpenters and builders, 37 and 39 Park ave.
Junggvist Charles, lab, bds 240 S Delaware.
Junghaus Edward, mach, bds Ray House.
Justice Edward W, foreman engine co No 5, res 79 W 6th.
Justice Evert, mason, res 111 N New Jersey.
Justice Francis M, lab, res w s Reid 2 s of Lexington ave.
Justus David G, agt Tauszky Yeast Co, res 425 S Meridian.
Jutt August, teacher Deaf and Dumb Institute.
Jutzi Henry, cabinetmkr, rooms 117 Mass ave.
Jutzi Paul, cabinetmkr, res 244 Spring.

K

Kabala Elbert, tailor, res 38 Leon.
Kackley Lucy R, teacher, res 323 Garfield Place.
Kackley Margaret A (wid James A), res 323 Garfield Place.
Kader Wm G, bartender, res 420 W Michigan.
Kaesberg Mathias, clk 145 S Meridian, res 128 Spring.
Kafader Mary (wid John), res 17 Deloss.
Kahl Charles, blksmith, 383 Dillon, res same.
Kahl Claus, lab, res 162 Huron.
Kahl Thomas M, architect, res 295 N Mississippi.
Kahle Frederick C, chairmkr, res 13 Ellsworth.
Kahler Wm S, clk, bds 225 E Walnut.
Kahlo Katie, wks 177 W Washington.
Kahn Abraham (Kahn & Bryan), res 364 E New York.
Kahn Adolphus, clothing, 135 S Illinois, res 118 W Maryland.
Kahn David (David Kahn & Co), res 283 E Market.
Kahn David, trav agt, bds 164 N East.
Kahn David & Co (David Kahn), trunk mnfrs, 114 S Meridian.
Kahn Emanuel, clk, res 164 N East.
Kahn Harry, clk, res 164 N East.
Kahn Henry, trav agt, bds 139 N Delaware.
Kahn Isaac, res 139 N Delaware.
Kahn Jacob, trav agt, res 234 N East.
Kahn Lee R, trav agt 114 S Meridian, res 283 E Market.
Kahn Leon, dry goods, 84 E Washington, res 164 N East.

EDWARD GOE & CO.
The Grocers,
Ship orders by freight or express to all parts of the State. Correspondence solicited.
52 N. PENNSYLVANIA ST.

Kahn Levi, trunks, gents' furnishings and jewelry, 73 E Washington, res 298 Virginia ave.
Kahn Michael, mach, res 241 Blake.
Kahn Nathan, Dry Goods, 542 S East, res same.
Kahn Otteilie, wks 506 Madison ave.
Kahn Samuel, bookkeeper 114 S Meridian, res 283 E Market.
Kahn & Bryan (Abraham Kahn, Dennis Bryan), live stock commission, Union Stock Yards.
Kain Henry, baker, 272 W Merrill, res same.
Kaiser, see also Kayser, Keyser and Kiser.
Kaiser Valentine, brewer, res 70 Bicking.
Kaiser Wm, sewing machine adjuster, res 248 N East,
Kaiser Wm, teamster, res 185 N Liberty.
Kalaher Michael, switchman, res 126 Spring.
Kalb, see also Kolb.
Kalb Adam, blksmith, res 164 E St Joseph.
Kalb Elenora (wid Frederick), res 310 N Pine.
Kalb George, printer, bds rear 286 E Louisiana.
Kalb George P, teamster, res 625 N Mississippi.
Kalb Henry, lab, res 164 E St Joseph.
Kalb Henry jr, tinner, res 199 W 1st.
Kalb John, tinner, 751 N Illinois, res 43 Alvord.
Kalb Louis F, tinner, res 755 N Illinois.
Kalb Phillip M, upholsterer, res 164 E St Joseph.
Kalb Wm C, jeweler, res 561 N Alabama.
Kaley Henry L, painter, res 312 S Penn.
Kaley James T, teamster, res 8 Yandes.
Kameman Wm, carp, bds 330 E Washington.
Kamm Gottlieb, lab, res 539 S New Jersey.
Kamp Thomas B (col'd), lab, res 64 Indiana ave.
Kampmann August, lab, res 140 N Alabama.

Agent for HALE'S HYDRAULIC ELEVATORS.
E. H. KETCHAM
—ARCHITECT,—
S. A. Fletcher & Co's Bank Building. Plans, Specifications, Detail Drawings and Contracts. Domestic, Ecclesiastical and Public Buildings of all kinds. Plumbing, Steam Heating and Ventilating a Specialty.

Merchant Tailor, L. Mueller, 40 S. Illinois St.

BECKER & SON { MERCHANT TAILORS!
99 EAST WASHINGTON STREET.

J. GILES SMITH, Plumber, 76 NORTH PENNSYLVANIA ST (west side street.) BEST WORKMEN.
AGENT FOR ARCHER & PANCOAST'S GAS FIXTURES. ALSO, THE GLASS WATER-CLOSET.

PATENTS
C. BRADFORD,
Solicitor of American and Foreign Patents, 16 and 18 Hubbard Block, Indianapolis, Ind. See advertisement under head of "Patent Solicitors" in classified list.

Kamps Bernard, printer, bds 59 Bicking.
Kamps Frank G, clk, res 59 Bicking.
Kane, see also Cain.
Kane Andrew J, lab, res 30 McGinnis.
Kane Catherine, wks 162 N Meridian.
Kane Katie, wks 432 S Tennessee.
Kane Thomas, lab, bds 400 N Mississippi.
Kane Thomas, lab, res 74 Nebraska.
Kanis Louis, lab, res Belmont.
Kantman Frances (wid Mathias), res 80 Lockerbie.
Kantman Joseph, lab, bds 151 Davidson.
Kantrowitz Albert, clk 10 W Washington, rooms same.
Kantrowitz Isaac M (M Gundelfinger & Co), res 320 E New York.
Kantz Rollin, student, bds Irvington.
Kappes Charles R, manager Indianapolis Female Seminary, res 345 N Penn.
Kappes Henry W, bookkeeper, res 345 N Penn.
Kappes J Henry, principal Indianapolis Female Seminary, res 345 N Penn.
Kappes Sarah R Mrs, principal Indianapolis Female Seminary, res 345 N Penn.
Kappler Anthony E, shoemaker, 189 E Washington, res same.
Kappus John, porter, res 65 Chadwick.
Karch Ernst, musician, res 86½ E South.
Karch Ernst J, gardener, res s e cor Jefferson ave and Williams.
Karcher John G, gardener, res 900 S Meridian.
Karcher Joseph, gardener, res 900 S Meridian.
Karcher Wm, gardener, res 900 S Meridian.
Karer Albert, mason, res 114 Columbia ave.
Karer Charles T, carp, res 114 Columbia ave.
Karer Frederick, carp Shover & Christian, res 271 Peru.
Kares Charles A, clk, res 115 N Noble.
Kares George, fireman, bds Brightwood.
Kares Joseph, carp, res 109 Davidson.
Karibo Edmond, mach, res 41 Peru ave.

EDGAR J. HODGSON,
Architect and Superintendent,
Rooms 14—25, 37 WEST WASHINGTON STREET,
("Telephone.") INDIANAPOLIS, IND.

Karkahoff Charles, chairmkr, res 298 Coburn.
Karle Christian (C Karle & Co), res 356 Central ave.
Karle C & Co (Christian Karle and Michael Mode), Boots and Shoes, 93 E Washington.
Karle Joseph C, clk C Karle & Co, res 356 Central ave.
Karllay Lawrence, lab, res 224 N Pine.
Karman Julius, trav agt Hollweg & Reese, res 190 E Morris.
Karnatz Amelia (wid John C), res 316 Virginia.
Karnatz John C, bartender, res 25 Martindale blk.
Karnatz Lucy A Mrs, dressmkr, res 22 Fayette.
Karney, see also Carney and Kearney.
Karney John, plumber, 30 Virginia ave, res 266 S Delaware.
Karns Christian, res 528 E Ohio.
Karse Emma J, wks The Brunswick.
Karsing Wm, packer, res 228 N Pine.
Kasberg Joseph, bookbinder, res 255 S Alabama.
Kasberg Josephine (wid Peter), res 81 Hosbrook.
Kaske Ernest, lab, res 104 Spann ave.
Kassebaum Frederick W, lab, res 167 E Morris.
Kassing Hermann, lab, res 81 Dorman.
Kast Robert C, sawmkr, rooms 55 Thorpe blk.
Kastner August, lab, res 79 Paterson.
Kastner Charles, dyer, res 79 Patterson.
Kastner Frederick M, bds 9 Sharpe.
Kastner Wm, lab, res 79 Patterson.
Katen Edward, butcher, bds 58 Kansas.
Kattau Wm, Carpenter, 177 Harrison, res same. (*See adv*).
Kattenhorn John, supt Bird's Transfer, res 76 E New York.
Kattman Adolph, res 547 S New Jersey.
Kattman Ernst, lab, res 547 S New Jersey.
Kattman Henry, marblecutter, bds 547 S New Jersey.
Katzenberger John G, cabinetmkr, res 304 E Georgia.
Kauffman, see also Coffman.
Kauffmann Joseph, bartender, res 421 N Pine.
Kaufman Anton, butcher, bds 147 E Washington.
Kaufman Benjamin, clk, bds 140 Blackford.
Kaufman Bernard, saloon, 131 E Washington, res 187 E Ohio.
Kaufman Joseph, clk, bds 140 Blackford.
Kaufman Joseph, foreman, bds 165 S Alabama.
Kaufman Louise, wks The Brunswick.
Kaufman Moritz, meat market, 307 N West, res same.

P. GRAMLING & SON, DEALERS IN READY MADE CLOTHING AND GENTS' FURNISHING GOODS, No. 35 East Washington Street.

COBURN & JONES Planing Mill and Lumber Yard GEORGIA STREET, 1 square north-west of Union Depot

W. B. BARRY
INDIANAPOLIS.
SAW MANUFACTURER.
All Work Warranted.

Kaufman Morris D, queensware, 167 W Washington, res 233 E Michigan.
Kaufman Simon, trav agt, res 233 E Michigan.
Kaufman Simon O, liquors, 172 W Washington, res 140 Blackford.
Kaufman Solomon, trav agt, res 618 N Penn.
Kaufmann Elizabeth (wid George E), res 76 S Delaware.
Kaufmann Emil L, meat market, 444 W Michigan, res 307 N West.
Kaufmann Maria A (wid Martin), res 127 Downey.
Kautz John A, student, bds Irvington.
Kautsky Frank, res 407 Madison ave.
Kautsky Joseph, foreman, res 400 Madison ave.
Kautsky Kayeton, bookkeeper, res 400 Madison ave.
Kautsky Wenzel, molding and picture frame mnfr, 400 Madison ave, res same.
Kavanaugh, see also Caveneugh.
Kavanaugh Edward, mach, res 101 Phipps.
Kavanaugh Johanna (wid Lawrence), res 101 Phipps.
Kay, see also Keay.
Kay John, packer, res 27 Cincinnati.
Kay Joseph, lab, res rear 277 Fayette.
Kaylor, see also Caylor.
Kaylor James D, clk, res 305 E South.
Kaylor John, clk Journal, res 305 E South.
Kaylor Thomas H, clk, res 305 E South.
Kaylor Wm H, printer, res 305 E South.
Kaylor Wm S, foreman, res 305 E South.
Kayser, see also Kaiser, Keyser and Kiser.
Kayser Nicholas, wagon mnfr, 351 Madison ave, bds Phillips House.
Keach James L, fruits, bds 118 Clinton.
Keach Leroy C, live stock, res 118 Clinton.
Kealing James A, blksmith, n s E Washington 5 w Belt R R, res n s E Washington 3 w Belt R R.
Kealing Joseph B (Kealing & Clifford), res Stratford.
Kealing Samuel, dairy, n s Washington 2 e Randolph, res same.
Kealing & Clifford (Joseph B Kealing and Miles Clifford), lawyers, 21½ E Washington.
Keane, see also Keen.
Keane John, trav agt, res 82½ W Washington.
Kearney, see also Karney and Carney.
Kearney Thomas, saloon, 206 W Washington, res same.
Kearns, see also Kerns.
Kearns Jeremiah J, barber, res 17 Meek.
Keating Anna, weaver, res 183 Douglass.
Keating Anna, wks 73 Circle.
Keating Catherine (wid Bartholomew), res 119 Oxford.
Keating Daniel, tel opr, res Brightwood.

ANESHAENSEL & STRONG
Plumbing and Gas Fixtures,
We put in cast-iron sinks, well and cistern pumps, sewer pipes, water pipes, gas pipes, bath tubs, wash stands, etc. All work done in a workmanlike manner, and at a reasonable price.
93 North Pennsylvania Street,
New-Denison Hotel Block.

Keating Henry, st car driver, bds 714 W Washington (W I).
Keating Jeffrey, lab, res 46 Dougherty.
Keating John, lab, res 39 Carlos.
Keating John, lab, res 192 Harrison.
Keating Joseph F, sawyer, bds 46 Dougherty.
Keating Lou, res 242 Dougherty.
Keating Nora, wks 397 N Penn.
Keating Patrick, mach hand, bds 44 Dougherty.
Keating Thomas, porter, res 183 Douglass.
Keatinge Joseph M, lawyer, 25, 26 and 27 Vance blk, with Dye & Fisleback, res 331 N Alabama.
Keatinge Mary C (wid Joseph J), res 331 N Alabama.
Keatinge Mary E Miss, attendant public library, res 331 N Alabama.
Keaton Virgil D, driver, res 410 W New York.
Keatlery James W, carp, bds South House.
Keay Annie B, teacher public school No 2, res 378 N East.
Keay George B, brickmason, res 378 N East.
Keay Wm, res 378 N East.
Keay Wm F, deputy county recorder, res 468 N East.
Kee Sam, laundry, 7 Indiana ave, res same.
Keeble George L (col'd), barber, res 543 N Mississippi.
Keefe, see also Kiefe and O'Keefe.
Keefe Arthur, lab res 368 S Tennessee.
Keefe Bridget, wks 678 N Delaware.
Keefe Daniel A, printer, res 43 Harrison.
Keefe Ellen, wks 702 N Meridian.
Keefe Jane, wks 678 N Delaware.
Keefe John, mach, res 43 Harrison.
Keefe John M, mach, res 167 John.
Keefe Michael, lab, res 431 S Missouri.
Keefe Michael, lab, res 37 Sinker.
Keefe Michael A, printer, res 449 N Mississippi.
Keefe Michael C (Farmer & Keefe), res 324 N Noble.

No charge made for making Elegant and Artistic Designs for Monuments
—AT—
A. A. McKain's,
70 East Market Street.

House Painting, "TELEPHONE." 40 W. MARKET, F. FERTIG. Established 1850.

J. B. & J. E. HENDRICKS { SURGICAL INSTRUMENTS!
100 East Washington Street.

CLEMENS VONNEGUT, 184 and 186 East Washington Street. | **UNDERTAKERS' SUPPLIES!** HARDWARE, LININGS. ROBES, ETC.

CHAS. W. MEIKEL'S
Gas Fixture and Lamp House!
PLUMBING, GAS FITTING, ETC.
75 N. Pennsylvania St., (east side).
OPERA HOUSE BLOCK.

Keefe Wm, boilermkr, res 322 E North.
Keeffe Patrick O, Furniture, 169 W Washington, res 131 Indiana ave.
Keegan Charles F, clk, rooms 828 N Illinois.
Keehn, see also Keen.
Keehn Anna M, clk, res 130 N Mississippi.
Keehn Hiram W, grocer, res 130 N Mississippi.
Keehn John J, cabinetmkr, res 306 S Penn.
Keeler, see also Keller, Koehler and Koller.
Keeler Charles, clk, res 26 N West.
Keeler Emma (wid George W), baker, 410 W North, res same.
Keeler Frank, lab, 410 W North.
Keeler John I, carp, res 179 Hill ave.
Keeler Mary F Miss, dressmkr, res 171 Virginia ave.
Keeler Tabitha C Miss, dressmkr 171 Virginia ave, res same.
Keeling, see also Kehling.
Keeling John W, saloon, 22 N Delaware, res 95½ N Delaware.
Keely, see also Kelly.
Keely Arthur, yardmaster, bds 75 N Illinois.
Keely Daniel D, brickmason, res 123 Yandes.
Keely Frank, jellymkr, res rear 512 N West.
Keely George L, brickmason, res 4 Orchard ave.
Keely Henry S (O S Keely & Son), res 308 E Ohio.
Keely John, bricklayer, res 118 N East.
Keely John S, brickmason, res 118 N East.
Keely John B (W H Keely & Son), res 309 E Ohio.
Keely John W, dentist, res 274 N Alabama.
Keely Joseph E, brickmason, res 236 Spring.
Keely Josiah L, teamster, bds rear 512 N West.
Keely Oliver S (O S Keely & Son), res 301 E Ohio.
Keely Oscar P, lab, bds rear 512 N West.

BEE HIVE PLANING MILL!
FRONT DOORS!
WHOLESALE AND RETAIL.
BOTTOM PRICES.
73 Pendleton Avenue.
See advertisement, page 5.

Keely O S & Son (Oliver S and Henry S Keely), mnfrs iron roofing, 127 E Maryland.
Keely Sadie F, music teacher, res 274 N Alabama.
Keely Samuel W, brickmason, res 31 Sullivan.
Keely Wm, carp, res 158 E Michigan.
Keely Wm H (W H Keely & Son), res 309 E Ohio.
Keely W H & Son (W Henry Keely and John B Keely), groceries, 51 N Noble.
Keen, see also Kean and Keehn.
Keen Elizabeth (wid Jerry), res 140 N Alabama.
Keen Ellen, wks 80 S Tennessee.
Keen Frederick J, bookbinder, res 175 S New Jersey.
Keen George, barkeeper, res 310 E Louisiana.
Keen George, lab, bds 82 S Delaware.
Keen George (col'd), lab, res 31 Ludlow Lane.
Keen John, Catholic books, 90 S Illinois, res same.
Keen Lawren, shoemkr, 167 Virginia ave, res 175 S New Jersey.
Keen Mary A, clk, res 175 S New Jersey.
Keenahan Christopher, sawmkr, rooms 427 S Tennessee.
Keenan Bernard, bds 169 S Tennessee.
Keenan Felix, boots and shoes, 191 W Washington, res 311 Virginia ave,
Keenan James, lab, bds 276 English ave.
Keenan James H, druggist, s e cor Noble and Bates, res same.
Keenan John, lab, res 187 Huron.
Keenan John C, trav agt 75 S Meridian, res 143 S Noble.
Keenan Marquis, teamster, res 276 English ave.
Keenan Thomas, res 143 S Noble.
Keenan Thomas, lab, res 535 W Washington (W I).
Keene John, cabinetmkr, res 306 S Penn.
Keeney Kate, wks n e cor College and Home aves.
Keeney Thomas J, wheelmkr, bds 273 S Tennessee.
Keeper Elisha, switchman, res 382 E Michigan.
Keeper John K (Keeper & McGuire), res 382 E Michigan.
Keeper Simpson W, foreman, res 465 E St Clair.
Keeper & McGuire (John K Keeper and Robert A McGuire), blksmiths, 118 Ft Wayne ave.
Keepers Rachael (wid Joseph), res 714 W Washington (W I).
Keers Albert, flourpacker, res 132 Blackford.
Keers David, miller, res 132 Blackford.
Keers George W, clk, res 532 W North.

Frank M. Dell, FIRE BRICK AND FIRE CLAY
27 EAST GEORGIA STREET.

SHOVER & CHRISTIAN CONTRACTORS and BUILDERS.
124 East Vermont Street. Special attention paid to Art and Library Furniture.

AT BRYCE'S BAKERY ONLY THE BEST QUALITY OF GOODS ARE MANUFACTURED.

Keers James, miller, res 336 N West.
Keers John, cooper, res 414 W New York.
Keers Mary A (wid Wm), res 132 Blackford.
Keers Samuel, grocer, 532 W North, res same.
Keers Wm J, cooper, res n e cor Blake and Douglass.
Kees Hiram W, engineer, res 287 S East.
Keese Daniel A, boilermkr, bds 43 Harrison.
Keesee George A, lab, res 223 W Washington.
Keesee Theodore, lab, bds 223 W Washington.
Keever Horace, clk 65 S Illinois, res 167 N Tennessee.
Kegrice Charles, tailor, res 400 N Mississippi.
Kegrice Wm H, lab, res 62 Nebraska.
Kegright Crawford, clk, bds 119 S Illinois.
Kehlbeck Herman, porter, res 131 S Meridian.
Kehler Nellie, wks Spencer House.
Kehling, see also Keeling.
Kehling Emil, barber, 479 N New Jersey, res 163 E St Joseph.
Kehling Henrietta, res 163 E St Joseph.
Kehling Wm A, meat market, 151 Fort Wayne ave, res 173 E St Joseph.
Kehlmeir Earnst, tailor, bds 78 S Illinois.
Kehr Charles, baker, res 116 Greer.
Kehr Lorenz, musician, res 177 W Vermont.
Kehrer Louisa (wid Gottlieb), res 154 E St Joseph.
Keich Lena (wid Jacob), res 620 Madison ave.
Keifer, see also Kiefer.
Keifer Oscar, mach, res 263 S Meridian.
Keifer Peter, soda water, res 40 Concordia.
Keifer Phillip E, mineral water mnfr, 444 W Washington, res same.
Keigan Thomas, lab, res 400 S Tennessee.
Keightly Charles L, bookkeeper, rooms s e cor Mass ave and New York.
Keil, see also Kiel and Kyle.
Keil August, carp, bds 478 S Delaware.
Keil Augustus, fireman, res 354 Railroad.
Keil Conrad, res 354 Railroad.
Keil Phillip, cigarmkr, res 354 Railroad.
Keinz Mark, musician, res 69 Davidson.
Keisel Louise, wks 459 E Market.
Keister Samuel M, painter, res 50 Ash.
Keith James A, carp, res 215 W North.
Keith John O, fireman, res 88 S Noble.
Kelbeck Mary, wks 348 N Tennessee.
Kelleher John, lab, bds 212 Bates.
Kelleher Maggie, laundress Denison Hotel.
Kelleher Margaret (wid James), res 229 Madison ave.
Kelleher Margaret, varnisher, bds 378 S Delaware.
Kelleher Patrick J (Kelleher & Dalton), res 229 Madison ave.
Kelleher Thomas J, wheelmkr, res 229 Madison ave.

—EDWARD GOE & CO.—
(ESTABLISHED 1865.)
FANCY
GROCERIES,
OPP. POST OFFICE.

Kelleher & Dalton (Patrick J Kelleher and John C Dalton), Hats, Caps and Furs, 23 S Meridian.
Keller, see also Keeler, Koehler and Koller.
Keller Andrew K, mach, bds 25 N Illinois.
Keller Anthony, cigarmkr, res 419 Virginia ave.
Keller Caroline, wks 166 S Illinois.
Keller Caroline, wks 252 E Washington.
Keller Charles F, clk, res 427 S Illinois.
Keller Edward, tailor, res 427 S Illinois.
Keller Elizabeth (wid Frederick), res 427 S Illinois.
Keller Elso (E Keller & Co), res 86 N East.
Keller E & Co (Elso Keller and Christian C Fritsche), Grocers, 230 E Washington.
Keller Frederick, clk, res 427 S Illinois.
Keller Henry, blksmith, bds Phillips House.
Keller Henry, lab, res rear 176 St Mary.
Keller Jacob, bartender, res 125 Elm.
Keller James S, manager Union Oyster Co, 40 N Illinois, res 113 N Illinois.
Keller Jesse C, saloon, 98 E Washington, res 171 E Washington.
Keller John, mach, bds 86 N East.
Keller Jonathan, expressman, res 327 N Pine.
Keller Joseph, clk, res 196 E Washington.
Keller Lena, res 177 E Louisiana.
Keller Martin, blksmith, res 485 S Tennessee.
Keller Otto, clk, res 427 S Illinois.
Keller Patrick, mach, bds 306 S Meridian.
Keller Peter, butcher, res 122 Virginia ave.
Keller Robert, Grocer, 578 S East cor Coburn, res 165 Coburn.
Keller Wm, huckster, res rear 360 S Alabama.
Keller Wm V, patternmkr, bds 25 N Illinois.
Keller Zachariah P, foreman, res 102 Meek.
Kellermeier August, lab, res 241 S Alabama.

Agent for HALE'S HYDRAULIC ELEVATORS.
E. H. KETCHAM,
ARCHITECT
S. A. Fletcher & Co's Bank Building. Plans, Specifications, Detail Drawings and Contracts. Domestic, Ecclesiastical and Public Buildings of all kinds. Plumbing, Steam Heating and Ventilating a Specialty.

L MUELLER MERCHANT TAILOR {40 S. Illinois Street.

BECKER & SON, } MERCHANT TAILORS
99 EAST WASHINGTON STREET.

J. GILES SMITH { PLUMBER, GAS and STEAM FITTER
BEST WORKMEN! LOWEST PRICES! LARGEST STOCK!
76 North Pennsylvania Street (west side street.)

P GRAMLING & SON CLOTHIERS 35 EAST WASHINGTON ST

PATENTS
C. BRADFORD,
Solicitor of American and Foreign Patents, 16 and 18 Hubbard Block, Indianapolis, Ind. See advertisement under head of "Patent Solicitors" in classified list.

Kellermeier Christopher, lab, res 23 Cook.
Kellermeier Frederick H, lab, res 241 S Alabama.
Kellermeier Henry F, lab, res 241 S Alabama.
Kellermeyer Minnie, wks 296 E Market.
Kellermeyer Wm, car inspector, res 248 Coburn.
Kelley, see also Keeley, Keely and Kelly.
Kelley Anna, booksewer, res 90 Greer.
Kelley Bartholomew, lab, res 23 Grant.
Kelley Catherine Mrs, clk, res 333 W McCarty.
Kelley Edward, brakeman, res 36 W Maryland.
Kelley George (col'd), lab 570 N Meridian.
Kelley Henry (col'd), whitewasher, res rear 610 N West.
Kelley James, billiard tender Denison Hotel, res 137 W New York.
Kelley John, boilermkr, bds 202 E Washington.
Kelley John, lab, bds 388 E Market.
Kelley John, lab, bds 264 W Pearl.
Kelley Lorenzo D, lab 525 Broadway.
Kelley Mary, wks 654 N Meridian.
Kelley Patrick, lab, res 58 Buchanan.
Kelley Patrick, sexton Jewish Cemetery, s w cor Raymond and Meridian.
Kelley Patrick J, printer, res 28 Buchanan.
Kelley P H, Druggist, 149 W Washington, res 799 N Tennessee.
Kelley Thomas, conductor, bds 356 E Market.
Kelley Wm, st contractor, 33 Garden, res same.
Kellish Frederick, lab, bds 630 S Meridian.
Kellish Martin, res 174 E South.
Kellogg Amos V, engineer, res 424 E Georgia.
Kellogg Charles L, lumber, res cor Ash and 7th.
Kellogg Henry C, trav agt 167 E Washington.

EDGAR J. HODGSON,
ARCHITECT
AND SUPERINTENDENT,
"Telephone." Rooms 14—25, 37 W. Wash'ton St.
INDIANAPOLIS, IND.

Kellogg John C, lumber, res s e cor 7th and Ash.
Kellogg John D, clk, res 424 E Georgia.
Kellogg Justin A, lawyer, 20½ N Delaware, res 489 N Meridian.
Kellogg Mary (wid Wm C), dressmkr, res 54 W New York.
Kellogg Mollie Mrs, res 125 W Pearl.
Kellogg Newton, edge tool mnfr, 411 W Washington, res 47 N West.
Kelly, see also Keeley, Keely and Kelley.
Kelly Anthony, tailor, res 19 S Mississippi.
Kelly Arthur E, bookkeeper, res 365 N East.
Kelly Charles H, engineer, res 365 N East.
Kelly Con, switchman, bds 302 Kentucky ave.
Kelly Cornelius, res 424 W New York.
Kelly Cornelius, lab, res 11 Sharpe.
Kelly Daniel, lab, res 184 Archer.
Kelly Dennis, fireman, bds 165 S Alabama.
Kelly Elisha (col'd), carp, res 281 Douglass.
Kelly Eliza, cook National Hotel.
Kelly Horace T, tel opr, rooms 121 W Maryland.
Kelly Hugh, night watchman N Y Store, res 76 McGinnis.
Kelly James, bartender, bds 65 N Alabama.
Kelly James, huckster, res 507 S Illinois.
Kelly James M, hominy mill, 430 N Alabama, res 365 N East.
Kelly Jeremiah, lab, bds 415 S Tennessee.
Kelly Jeremiah A, lab, res 415 S Tennessee.
Kelly John, fireman, res 178 Meek.
Kelly John, lab, res 415 S Tennessee.
Kelly John, lab, res 236 Potomac.
Kelly John, lab, bds 175 S Tennessee.
Kelly John, peddler, bds 294 S Illinois.
Kelly John, shoemkr, bds 20 W Georgia.
Kelly John, wireworker, res 58½ S Meridian.
Kelly John C, bartender, res 256 Potomac.
Kelly John I, lab, res 20 N California.
Kelly John W (col'd), janitor, res 247 Fayette.
Kelly Kate Miss, dressmkr, bds 306 S Meridian.
Kelly Maggie, wks 400 N Tennessee.
Kelly Moses T, trav agt 131 S Meridian, res 165 N Noble.
Kelly Nora, wks 8 W Louisiana.
Kelly Patrick, lab, res 26 Roe.
Kelly Patrick, lab, res e s of Willard 3 n of Merrill.
Kelly Patrick, lab, res 358 S West.
Kelly Patrick, paver, res 23 Grant.
Kelly Patrick, tailor, 7 Madison ave, res same.
Kelly Patrick J, mach hand, res 248 S Delaware.
Kelly Robert H, route agt News, res 483 N Meridian.
Kelly Samantha, Proprietor National Hotel, 37 McNabb.
Kelly Sarah (col'd), wks 262 N Meridian.

Coburn & Jones { Dealers in SASH, DOORS AND BLINDS.
Planing Mill, Georgia St., 1 square north-west of Union Depot.

HOOSIER SAW WORKS
W. B. BARRY, Prop'r. INDIANAPOLIS.
Call or write for Special Quotations.
132 and 134 South Pennsylvania Street.

Kelly Squire (col'd), lab, res rear 22 Newman.
Kelly Thomas, lab, res 80 Virginia ave.
Kelly Thomas, lab, res 27 S New Jersey.
Kelly Thomas, lab, bds 374 S Missouri.
Kelly Webb J, Physician, 77½ E Washington, res same.
Kelly Wm, lab, res 90 Greer.
Kelly Wm, lab, res 233 W McCarty.
Keln Casper, res 390 E Michigan.
Keln Wm, painter, res 390 E Michigan.
Kelpan John D, bds 319 Union.
Kelpin Charles, saloon, cor Morris and Kentucky ave (W I), res same.
Kelpin Otto, lab, res cor Morris and Kentucky ave (W I).
Kelsey Benjamin, supt agencies Hartford Fire Insurance Co, 14 Martindale blk, res 216 College ave.
Kelsey Benjamin C, clk I B & W Ry, res 216 College ave.
Kelshaw George M, tel opr, res 21 Fayette.
Kelso Edward, clk, res 190 Kentucky ave.
Kelter John (col'd), hackman, res 140 W 6th.
Kemker Charles H, grocer, 500 N Alabama, res same.
KemkerSophia, wks 44 W North.
Kemmeter Anna (wid John),res 142 N Pine.
Kemmether George, bartender, rooms 196 E Washington.
Kemme George, lab, res 16 Mulberry.
Kemp Alice, wks 67 Madison ave.
Kemp Alonzo (col'd), lab, bds 156 Indiana avenue.
Kemp Colonel (col'd), lab, bds n w cor 3d and Howard.
Kemp Creed, lab, res 256 S Mississippi.
Kemp Curtis H, roofer, res 247 Huron.
Kemp Major (col'd), lab, res 181 E Wabash.
Kemp Thomas (col'd), lab, res rear 287 N California.
Kemper George S, carp, bds 160 Virginia ave.
Kemper Henry, contractor, res 472 N East.
Kemper John L, carp, res 174 Buchanan.
Kemper John M, contractor, res 196 S New Jersey.
Kemper Samuel M, lab, res 416 S West.
Kemper Talbert B, carp, res 70 Harrison.
Kempf August, lab, res 79 Ft Wayne ave.
Kempf John B, cigar packer, res 510 S Illinois.
Kempf Robert, harness mnfr, 424 S Meridian, res same.
Kempfer Henry M, carp, res 35 Smithson.
Kempfer Otto, carp, res 35 Smithson.
Kendall Albert G, lab, bds New York (W I).
Kendall Charles H, painter, res 115 Mass ave.
Kendall Eliza A, wks 156 S Noble.
Kendall Frances, wks 699 E Market.

ANESHAENSEL & STRONG
Plumbing and Gas Fixtures,
We put in cast-iron sinks, well and cistern pumps, sewer pipes, water pipes, gas pipes, bath tubs, wash stands, etc. All work done in a workmanlike manner, and at a reasonable price.
93 North Pennsylvania Street,
New-Denison Hotel Block.

Kendall George R, gas fitter, res 246 S East.
Kendall Hannah N (wid James N), res 115 Harrison.
Kendall Jesse G, painter, res 228 E St Clair.
Kendall John, dyer, 25 Mass ave, res 170 E Walnut.
Kendall Joseph, lab, bds 275 W Market.
Kendall Joseph S, fireman, rooms 183 W Washington.
Kendall Victor C, clk, res 286 N Alabama.
Kendrick Ellen (wid Edward), res 122 Maple.
Kendrick George W, live stock agt, bds 243 N Penn.
Kendrick James R, artist, res 110 Mass ave.
Kendrick John, boilermkr, res 122 Maple.
Kendrick Patrick J, boilermkr, res 122 Maple.
Kendrick Wm H, physician, 73 N East, res same.
Kenna Katie, attendant Insane Hospital.
Kennedy Alexander, blksmith, res 103 Columbia ave.
Kennedy Barnum D, fish peddler, res 17 Russell ave.
Kennedy Charles C, printer, res 6 Hill.
Kennedy Cornelius, lab, res 173 Meek.
Kennedy Daniel, blksmith, res 103 Columbia ave.
Kennedy Daniel F, stonecutter, res 232 N Illinois.
Kennedy Ella, clk, res 71 Lockerbie.
Kennedy Elsie, attendant Insane Hospital.
Kennedy Emi, manfr regalia and lodge supplies, 13½ E Washington, res 555 N Illinois.
Kennedy Emma B, dressmkr, res 109 Virginia ave.
Kennedy Frank, stonecutter, rooms 232 N Illinois.
Kennedy Haywood, lab, bds 78 N Olive.
Kennedy James, blksmith, res 137 Harrison.
Kennedy James, flagman, res 179 E South.

NEW AND ORIGINAL DESIGNS IN
MONUMENTS
A. A. McKAIN,
70 East Market Street.

CALL F. FERTIG, PAINTER, BY TELEPHONE.
ESTABLISHED 1850. 40 W. MARKET.

J. B. & J. E. HENDRICKS { **PAINT BRUSHES!**
100 East Washington Street.

CLEMENS VONNEGUT 184 and 186 East Washington Street. | **CABINET HARDWARE** Upholstery Goods! Pressed Wood Ornaments!

CHAS. W. MEIKEL,
Wholesale and Retail Dealer in
Gas Fixtures, Lamps and Plumbing Materials,
75 N. Pennsylvania St., (east side).
OPERA HOUSE BLOCK.

USE FRANK M. DELL'S COAL
27 EAST GEORGIA STREET.

Kennedy James G (Arnold & Kennedy), res 109 Virginia ave.
Kennedy James M, lab, res 297 Pendleton Pike.
Kennedy James M, molder, bds rear 232 S Missouri.
Kennedy Jennie, attendant Insane Hospital.
Kennedy Jerome, lab, res 223 W Walnut.
Kennedy John, lab, res 103 Patterson.
Kennedy John G, res 475 N Tennessee.
Kennedy John L, printer, res 182 W 3d.
Kennedy John Y, medical student, bds 272 Chestnut.
Kennedy Maggie, wks 75 Highland ave.
Kennedy Maggie, wks 550 N Illinois.
Kennedy Margaret (wid Michael), res 370 S Tennessee.
Kennedy Mary J (wid John M), res 340 Indiana ave.
Kennedy Michael, brakeman, res 179 E South.
Kennedy Michael, lab, res 211 W Market.
Kennedy Patrick, boilermkr, bds 173 Harrison.
Kennedy Patrick, lab, res 21 Roe.
Kennedy Patrick, lab, res 453 W Pratt.
Kennedy Rachel (col'd), wks 63 Pleasant.
Kennedy R Frank, bds 84 E New York.
Kennedy Samuel, carp, res 189 E Ohio.
Kennedy Sarah E, res 371½ S Delaware.
Kennedy Terrence, lab, res 318 S Illinois.
Kennelly Dennis, fireman, res Brightwood.
Kennelly Kate, attendant Insane Hospital.
Kenner Richard (col'd), waiter, rooms 60 W Market.
Kennett James T, cooper, res 419 W North.
Kenney, see also Kinney.
Kenney Catherine (wid Minor), res 323 Olive.
Kenney Cornelius, lab, res 270 W St Clair.
Kenney Daniel F, stonecutter, res 232 N Illinois.
Kenney George, lab, bds 323 Olive.
Kenney Jane (wid Richard), res 170 N Illinois.

—BEE HIVE PLANING MILL—
MANTLES
Brackets, Molding,
73 Pendleton Avenue.
See advertisement, page 5.

Kenney John, mach, res 489 S West.
Kenney Mary A, dressmkr, 489 S West, res same.
Kenney Michael, blksmith, res 489 S West.
Kenney Sarah (wid Michael), res 489 S West.
Kenney Wm, lab, res 337 W Maryland.
Kennington Elizabeth, clk, res 411 S Delaware.
Kennington James, molder, res 288 S Alabama.
Kennington John, molder, res 288 S Alabama.
Kennington John R, blksmith, res 411 S Delaware.
Kennington Ralph E, timekeeper, res 288 S Alabama.
Kennington Robert, grocer, 411 S Delaware, res same.
Kensche Frederick, lab, bds 407 Madison ave.
Kensler, see also Kinsler.
Kensler John, Cigars and Tobacco, 23 Circle, res 355 Pendleton Pike.
Kent Edward, lab, res n s Washington 1 w I B & W R R (W I).
Kent John, carp, res n s Washington 1 w I B & W R R (W I).
Kent John A, lab, res 238 W Morris.
Kent John C, lab, res 6 W 8th.
Kent Thomas, lab, res n s Washington 1 w I B & W R R (W I.)
Kenton James, blksmith, res 28 Center.
Kenworthy Isaac, fireman, bds 301 E Washington.
Kenyon Addison G, lab, res w s Central ave 1 n 14th.
Kenyon Charles, carp, bds 700 E 9th
Kenyon Charles, clk, bds Occidental Hotel.
Kenyon Frank T, trav agt 100 S Meridian, bds Occidental Hotel.
Kenyon Isaac L, dairy, w s Central ave 1 n 14th, res same.
Kenyon John H, teamster, res 187 Huron.
Kenzel August, mach hand, bds 404 S West.
Kenzel George J, saloon, 404 S West, res same.
Kenzel George J jr, lab, res 404 S West.
Keogh Annie B Miss, teacher public school No 17, res 103 Central ave.
Keough Henry E, reporter, res 178 Union.
Keough James, lab, res 178 Union.
Keough Patrick J, lab, bds 82 S Illinois.
Keough Patrick J, mach, res 178 Union.
Keplinger Harry A, trav agt Bowen, Stewart & Co, rooms n e cor New York and Mississippi.
Keppel Barbara, dressmkr, res 223 S Tennessee.
Keppel Henry, heater, res 223 S Tennessee.
Keppel Martin, restaurant, 36 W Louisiana, res same.
Keppel Wm, clk, res 36 W Louisiana.
Ker, see also Kerr.

Call **Shover & Christian.** BY TELEPHONE
Contractors and Builders,
124 E. Vermont St.

BRYCE'S BREAD AND CRACKERS, 14 and 16 East South St.

Ker John, clk, bds Occidental Hotel.
Kercheval Eliza A (wid Edward R), res 216 Broadway.
Kercheval Wm J, bookkeeper Journal, res 191 Broadway.
Kerfoot George B, wheel finisher, res 91 Stevens.
Kerfoot Jennie, res 164 S New Jersey.
Kerfoot John B, res 164 S New Jersey.
Kerfoot Leland B, res 164 S New Jersey.
Kerins, see also Kerns.
Kerins Daniel P, lab, res n of Greenlawn Cemetery 1 e of White river.
Kerins James P, st car driver, res 348 Douglass.
Kerins Jeremiah, boilermkr, res 173 Harrison.
Kerins John K, boilermkr, bds 172 N New Jersey.
Kerins Joseph, lab, res 348 Douglass.
Kerins Mary (wid James), res 348 Douglass.
Kerkhoff, see also Kirkhoff.
Kerkhoff Christina (wid Frederick), res 558 S Meridian.
Kerlin John F, student, bds Irvington.
Kern, see also Curran.
Kern Christian, lab, res 231 S Delaware.
Kern David G, res 454 E Michigan.
Kern George, tinner, bds 108 Greer.
Kern Horace T, mach, res 7 Ellsworth.
Kern Jacob, carp, res 61 Columbia ave.
Kern John, lab, bds 192 W Washington.
Kern John P, st car driver, res 127 S Tennessee.
Kern Louis, clk R M S, res 405 N Delaware.
Kern Rosa (wid Jacob), midwife, res 66 N Noble.
Kern Walter, drugs, n e cor Pine and Michigan, res same.
Kern Wm, lab, res 231 S Delaware.
Kernel Emil, watchmkr, res 479 S New Jersey.
Kernel Joseph, lab, res 264 Chestnut.
Kernel Joseph jr, lab, bds 280 Chestnut.
Kerner, see also Koerner and Korner.
Kerner Charles, mach, res 224 S Noble.
Kerns, see also Kearns.
Kerns James, carp, res 253 N West.
Kerns Wm, carp, res 251 N West.
Kerper Elizabeth M (wid Charles), res 620 N Tennessee.
Kerr, see also Ker.
Kerr Albert L, painter, res 412 S West.
Kerr Alva, res 86 S East.
Kerr Artemus P, printer, res 174 Greenwood.
Kerr Brothers (Wm M and John E Kerr), livery, 163 W Washington.
Kerr Charles G, trav agt, res 174 Greenwood.
Kerr Clara, printer, res 252 Mass ave.
Kerr Elizabeth C, res 174 Greenwood.
Kerr Gilbert T (J H & G T Kerr), rooms 161 W Washington.
Kerr Harvey, res 252½ Mass ave.
Kerr Henry, packer, bds 86 S East.

THE PLACE
To Get the Most Goods for the
LEAST MONEY.
EDWARD GOE & CO., OPP. POST OFFICE.

Kerr Jacob W, waiter, rooms 39 Indiana ave.
Kerr James H (J H & G T Kerr), rooms 161 W Washington.
Kerr James M, reporter, bds 461 N East.
Kerr John E (Kerr Bros), res 900 N Mississippi.
Kerr J H & G T (James H and Gilbert T Kerr), Saloon, 161 W Washington.
Kerr Minerva (wid James M), res rear 232 S Missouri.
Kerr Wm, lab, bds 86 S East.
Kerr Wm A, clk, res 401 Blake.
Kerr Wm M (Kerr Bros), res 184 Bright.
Kerr Williamson D, bookkeeper, rooms 18½ N Penn.
Kersey Ada, attendant Insane Hospital.
Kersey Charles E, carp, res 240 Union.
Kersey Emma, attendant Insane Hospital.
Kersey Henry C, printer, res 233 N Illinois.
Kersey John W, lab, bds 457 W New York
Kersey Oliver, carp, res 240 Union.
Kersey Wm H, finisher, res 240 Union.
Kersey Wm S (col'd), lab, res 15 Margaret.
Kersey Willis A (col'd), barber, rooms 129 W Washington.
Kershaw Delia (wid John), res 127 W 2d.
Kershaw Joshua D, clk, res 125 W 2d.
Kershner, see also Kirchner and Kirshner.
Kershner Harry R, loungemkr, res 134 E St Joseph.
Kershner Isaac, res 134 E St Joseph.
Kershner Robert B, clk, res 134 E St Joseph.
Kershner Sarah (wid Stephen), dressmkr, res 134 E St Joseph.
Kershner Wm H, loungemkr, res 134 E St Joseph.
Kerst Christena, wks 271 Davidson.
Kersting Benjamin, saloon, 17 N Tennessee, res 36 S Tennessee.
Kersting Henrietta (wid Edward), res 195 S Alabama.
Kersting Robert (Long & Kersting), res 195 S Alabama.
Kersting Wm, finisher, res 195 S Alabama.

Agent for HALE'S HYDRAULIC ELEVATORS.
E. H. KETCHAM,
ARCHITECT,
S. A. Fletcher & Co's Bank Building. Plans, Specifications, Detail Drawings and Contracts. Domestic. Ecclesiastical and Public Buildings of all kinds. Plumbing, Steam Heating and Ventilating a Specialty.

Merchant Tailor, L. Mueller, 40 S. Illinois St.

BECKER & SON { MERCHANT TAILORS!
99 EAST WASHINGTON STREET.

J. GILES SMITH, Plumber, 76 NORTH PENNSYLVANIA ST., (west side street.) BEST WORKMEN.
AGENT FOR ARCHER & PANCOAST'S GAS FIXTURES. ALSO, THE GLASS WATER-CLOSET.

P GRAMLING & SON CLOTHIERS 35 EAST WASHINGTON ST

C. Bradford,
Solicitor of American and Foreign
PATENTS
Office, Rooms 16 & 18 Hubbard Block, Cor. Washington and Meridian Sts., Indianapolis, Ind. See advertisement under head of "Patent Solicitors" in classified list.

Kerwer Philippine, teacher N I school, res 379 S Alabama.
Kerwood Wm R (Fortner, Floyd & Co), res 55 College ave.
Kerz Nicholas, chairmkr, res 241 Blake.
Kesey Ida M, wks 60 Circle.
Keshmeyer Wm, bookkeeper, rooms Yohns blk.
Kesic Prudie, wks 801 N Illinois.
Kesken John, lab, bds e s Madison road 4 s Minnesota.
Kesler Martha, res 77 W South.
Kesler Sarah E (wid Jacob), res 77 W South.
Kesler Stephen D, lab, res 77 W South.
Kessler Alonzo W, lab, res 252½ Mass ave.
Kessler Florence (wid Fred), res 159 Meek.
Kessler Frederick, res 1 Plum.
Kessler Frederick, upholsterer, res 345 S New Jersey.
Kessler George, res 297 W Washington.
Kessler Sarah (wid Adam), res 110 Mass ave.
Kessler Walter (Heinrichs & Kessler), res 302 Mass ave.
Kester Augustus, molder, res Haughsville.
Kester Corilla A (wid Byram), res 67 Ash.
Kester John, huckster, res 190 N Mississippi.
Ketcham Edwin H, Architect and Agent for Hale's Hydraulic Elevator, 3d floor S A Fletcher & Co's Bank Building, 30 E Washington. (*See adv.*)
Ketcham Frank M, tel opr, res 322 E St Clair.
Ketcham Jane M (wid John L), res 462 N Penn.
Ketcham John L (Haugh, Ketcham & Co), supt Indianapolis Water Co, res 1081 N Illinois.
Ketcham Sue M, artist, res 462 N Penn.
Ketcham Wm A (Claypool & Ketcham), res Westfield pike, 2½ miles n of city.
Ketchum Harry J (Ketchum & Wanamaker, res 251 Prospect.

EDGAR J. HODGSON,
Architect and Superintendent,
Rooms 14—25, 37 West Washington St.,
"Telephone." INDIANAPOLIS, IND.

Ketchum & Wanamaker (Harry J Ketchum and C B Wanamaker), Proprietors Indianapolis Electrotype Foundry, 192 S Meridian.
Kettenbach Edward, bookkeeper, res 114 Kennington.
Kettenbach Elizabeth (wid Henry), res 279 Mass ave.
Ketterhenry Henry, porter 62 S Meridian, res s s Iowa 1 e J M & I R R.
Ketterhenry Wm, gardener, res J M & I R R ½ mile s city.
Ketterhenry Wm jr, porter 62 S Meridian, res J M & I R R ½ mile s city.
Kettelhake Frederick, carp, bds 485 S Tennessee.
Kettler John H, painter, res 365 E McCarty.
Kettler Katy, wks 437 N Delaware.
Kettler Wm J, lab, res 365 E McCarty.
Kettlewell John, mach, res 177 S Noble.
Kevers Albert, lab, bds 527 N Mississippi.
Kevers Gustave, painter F Fertig, bds 527 N Mississippi.
Kevers Ida, clk, bds 527 N Mississippi.
Kewit Benjamin, lab, bds 28 Davis.
Kewit Dedrich, lab, res 28 Davis.
Kewsey Elias G, carp, res w s Hamilton ave 1 n Michigan.
Kewsey Theodore F, carp, res w s Jefferson ave 1 s Clifford ave.
Keyler Gotleib, German Book and News Dealer, Stationer and Bookbinder, 187 E Washington, res same.
Keys John T, mach, res 475 N California.
Keys Mary, wks 128 W Pratt.
Keyser, see also Kaiser, Kayser, Keiser and Kiser.
Keyser George W, plumber, 46 N Illinois, res 137 E North.
Keystone Wringer Co, Charles F Adams, Proprietor; George W Barnes, Manager; Wringers, Fluters, Roll-up Spring Mattresses, Meat Choppers, Carpet Sweepers, etc, 72 W Washington.
Kibbe Jairus H, tel opr, res 349 S Alabama.
Kibbe Martha (wid Jared), res 349 S Alabama.
Kick Philip, wks 191 N Noble.
Kidd Andrew F, mach, res 149 Huron.
Kidd John, Attorney at Law, 23 and 20 Thorpe Block, res 142 Bellefontaine.
Kidney George, engineer, res 230 N California.
Kief Bridget, wks 216 College ave.
Kiefer, see also Keifer.
Kiefer Adam, lab, res 255 Deloss.
Kiefer Albert, lab, bds 330 E Washington.
Kiefer Allan, mach hand, res 335 N West.
Kiefer Augustus, Wholesale Druggist, 72 S Meridian, res 490 N Meridian.
Kiefer Barbara (wid Adam), res 255 Deloss.
Kiefer Charles J, jeweler, res 463 N Delaware.

COBURN & JONES Wholesale Dealers in LUMBER, LATH and SHINGLES.
Yards at Indianapolis and Michigan City.

HOOSIER SAW WORKS
INDIANAPOLIS, - - IND.
W. B. BARRY, Prop'r.
Quality and adjustment warranted unequaled.

Kiefer Ellen, wks Irvington.
Kiefer Frank L, chairmkr, res 335 N West.
Kiefer Jacob, mach, res 177 Union.
Kiefer John, brewer, res 131 Downey.
Kiefer John, brewer, res 34 Bismarck.
Kiefer John, clk, bds 250 W Michigan.
Kiefer John W, car builder, res Hadley ave (W I).
Kiefer Louis A (L F Kiefer & Son), res 463 N Delaware.
Kiefer Louis F (L F Kiefer & Son), res 463 N Delaware.
Kiefer L F & Son (Louis F and Louis A Kiefer), jewelers, 2 Odd Fellows Hall.
Kiefer Martha E (wid Ephriam D), res 335 N West.
Kiefer Maurice, telephone inspector, res 335 N West.
Kiefer Rudolph C, cigar mnfr, 158 E Washington, res 201 Davidson.
Kiefer Valentine, grocer, 250 W Michigan, res same.
Kiefer Wm, baker, res 177 Union.
Kiel, see also Keil and Kyle
Kiel Frederick, sprinkler, res 280 Court.
Kiel Henry, carp, res 84 Duncan.
Kielhorn Henry, Druggist, s w cor Ash and Christian ave, res same.
Kiemeyer Wm (Maas & Kiemeyer), res 532 E Georgia.
Kienzle Gustav A, mach, res 2 Beeler.
Kieper Alfred, lab, res 423 E Georgia.
Kieper August, lab, res 423 E Georgia.
Kierolf S Emanuel, carriage mnfr, 240 E Pearl, res s s Sycamore nr Sylvan
Kiersted Isaac H, insurance, res 105 N Meridian.
Kiesle August, lab, res 8 Eckert.
Kiesle Sarah, wks 159 Union.
Kiess, see also Keese.
Kiess John F, mach, res s e cor 8th and Martindale ave.
Kight Alpheus, blksmith, res 182 Huron.
Kight Charles, brakeman, bds 122 Virginia ave.
Kight David W, horseshoer, res 105 Buchanan.
Kiker John C, lab, res 166 Buchanan.
Kildow W W, clk R M S, bds Dixon House.
Kiler Edward, engineer, res 140 Fletcher ave.
Kiley Daniel, janitor Grand Opera House, rooms 8 Grand Opera House bldg.
Kiley James T, bartender, res 4 Yandes.
Kiley John M, boilermkr, res 380 S Delaware.
Kiley Matthew, lab, res 167 Meek.
Kiley Philip, horseshoer, res 62½ S Delaware.
Killen Jane, housekeeper 239 W Market.
Killian Ella, wks 949 N Illinois.
Killian Wm, librarian Insane Asylum, res 2 Susquehanna.

ANESHAENSEL & STRONG,
Wholesale and Retail Dealers in
GAS FIXTURES
Plumbers', Steam and Gas Fitters' Supplies. Repairs Promptly Attended to.
93 North Pennsylvania Street,
(New-Denison Hotel Block.)

Killie Charles A, clk John B Stumph, res 98 John.
Killie Perronett, engineer, bds 98 John.
Killie John H, molder, res 143 Columbia ave.
Killile Kate, wks 673 N Delaware.
Killilea Lawrence, lab, res 224 N Pine.
Killilia Matthew, lab, res rear 167 Meek.
Killinger George W, carp, res 87 N Noble.
Kimball, see also Kimble.
Kimball Howard, office Franklin Life Insurance bldg, res 510 N New Jersey.
Kimbell Aaron, drayman, res 14 N Noble.
Kimber Abraham, inventor, res 33 Spann ave.
Kimberlin Jacob R, boarding house, 69 Mass ave.
Kimberlin James H, shipping clk H T Conde, res 9 Cleaveland blk.
Kimberlin Lemuel E, bookkeeper, bds 375 Home ave.
Kimberlin L Fletcher, sec and treas Kimberlin Mnfg Co, res 417 Park ave.
Kimberlin Manufacturing Co, Robert P Kimberlin, pres; L Fletcher Kimberlin, secs and treas; agricultural implements, n w cor Tennessee and Georgia.
Kimberlin Milton T, shipping clk H T Conde, res 9 Cleaveland blk.
Kimberlin Robert P, pres Kimberlin Mnfg Co, res Tipton, Ind.
Kimberly Charles M, messenger Adams Ex Co, res Vincennes, Ind.
Kimberly Edmund H, printer, res 90 E Market.
Kimberly Harriet, res 252 N Meridian.
Kimble, see also Kimball.
Kimble Adam G, carp, bds 236 S Missouri.
Kimble Frank (col'd), lab, res 157 Minerva.
Kimble Isaac (col'd), fireman, res Brightwood.
Kimble Israel V, millwright, bds 40 S Tennessee.
Kimble James, molder, res 366 S Delaware.

No trouble to price work and show designs for
MONUMENTS
—AT—
A. A. McKAIN'S,
70 East Market Street.

F FERTIG PAINTER 40 W MARKET Established 1850. "TELEPHONE."

J. B. & J. E. HENDRICKS, DRUGS
101 EAST WASHINGTON STREET.

CLEMENS VONNEGUT | **Foundry & Machinists' Supplies.**
184 and 186 East Washington Street. | Tanite Emery Wheels and Grinding Machinery.

CHAS. W. MEIKEL,
Wholesale and Retail Dealer in
Gas Fixtures, Lamps and Plumbing Materials,
75 N. Pennsylvania St., (east side).
OPERA HOUSE BLOCK.

Frank M. Dell. SEWER PIPE & CHIMNEY TOPS
27 EAST GEORGIA STREET.

Kimble John, carp, bds 236 S Missouri.
Kimble John (col'd), lab, res Brightwood.
Kimble Oliver, engineer, res 125½ S Illinois.
Kimble Omer T, mach, res 275 Indiana ave.
Kimble Samuel J, mach hand, res 366 S Delaware.
Kimble Sanford, lab, res 79 Wilson.
Kimble Thomas V, (Adams Packing Co,) res 275 Indiana ave.
Kimble Wm H, clk 128 S Meridian, res 275 Indiana ave.
Kimbroughs Lucy (col'd, wid Nicholas), res 7 Newman.
Kimmich George, foreman Indianapolis Stove Co, res 234 S Missouri.
Kinander Charles, saloon, 252 S West, res same.
Kincaid Albert, farmer, res 39 W Pratt.
Kincaid Anderson (col'd), lab, res 106 S Linden.
Kincaid Maggie, laundress, res 18 Vajen Exchange blk.
Kincaid Mary, laundress, res 18 Vajen Exchange blk.
Kincaid Samuel, farmer, res 39 W Pratt.
Kincaid Sarah, wks 581 N Tennessee.
Kincaid Wm B, res 39 W Pratt.
Kinchen John (col'd), lab, res 4 Coe.
Kinder David, sawyer, res N Indianapolis.
Kinder David L, lab, res N Indianapolis.
Kinder Lydia, dressmkr, 263 N New Jersey, res same.
Kinder Maria W (wid Isaac), res 27 Lockerbie.
Kinder Samuel, mach hand, res N Indianapolis.
Kinder Wesley M, lab, res N Indianapolis.
Kinder Wm S, mach hand, res N Indianapolis.
Kindleberger Wm, physician, 18 W Ohio, res 881 N Delaware.
King Albert E, res n w cor Excelsior and Clifford aves.
King Amelia, wks 134 W Maryland.
King Anna, wks 644 N Illinois.

M. S. HUEY & SON,
DOORS, SASH and BLINDS!
73 Pendleton Avenue.
FIRST-CLASS WORK.
See advertisement, page 5.

King Ann, wks 208 Central ave.
King Bernard, grocer, 176 Elizabeth, res same.
King Catharine (wid John), res 51 Peru ave.
King Charles, lab, res 162 W Washington.
King Charles, wks 274 N Mississippi.
King Colin E, clk, bds National road 1½ miles e of city.
King Cornelius, lumber, 444 E St Clair, res n w cor Clifford and Excelsior aves.
King David, carp, res 261 N Mississippi.
King Doctor L, molder, res 297 S Illinois.
King Edward, treas for receiver of the I & St L Ry, Union bldg, res National road 1½ miles e of city.
King Eli, restaurant, 177 W Washington, res same.
King Eliza J (wid Wm), bds Roosevelt House.
King Frederick, lab 605 E Washington.
King George C, clk, res Stewart Place.
King George M, molder, res 297 S Illinois.
King George W, baker, res 51 Peru ave.
King Harriet (wid John), res 250 N Illinois.
King Harry, cigars and tobacco, 51 W Washington, res 11 and 12 Grand Opera House blk.
King Henry, conductor, bds Spencer House.
King Isaac, horseshoer, 28 S Delaware, res 112 Hoyt ave.
King Isabella, critic public school No 8, res 77 E Walnut.
King Jacob, patternmkr, res 227 E New York.
King James (M E King & Co), res 243 Mass ave.
King James B, switchman, res 15 Woodlawn ave.
King James H, shoemkr, res 40 Drake.
King James W, bookkeeper, Blind Asylum, res 335 N Penn.
King James W jr, asst ticket agt, Union Ticket Office, res 335 N Penn.
King John, driver fire department, bds 94 Mass ave.
King John, mach, res n s Washington, 8 w Belt R R (W I).
King John, saloon, 100 S Illinois, bds 355 S Missouri.
King John U, conductor, res 75 Madison.
King Joseph, lab, n e cor 12th and Michigan road.
King Joseph M, butcher, res 279 N East.
King Katie, wks 827 N Meridian.
King Martha A (wid David), dye house, 13 S Alabama, res same.
King Mary, sewing machine instructress, res s e cor Circle and Market.
King Mary A, res 185 Court.
King Mary E (M E King & Co), res 243 Mass ave.
King Myron D, clk, res 335 N Penn.

SHOVER & CHRISTIAN { House, Sign and Ornamental **PAINTERS**
124 EAST VERMONT STREET.

BRYCE'S BREAD AND CRACKERS, 14 and 16 East South St.

King M E & Co (Mary E King and James King), harnessmkrs, 243 Mass ave.
King Nora, seamstress, bds Ray House.
King Nannie Mrs, teacher public school No 1, res 335 N Penn.
King Orlo C, bartender The Denison, res 68½ Mass ave.
King Patrick, brakeman, bds 202 E Washington.
King Patrick, cook county jail, res same.
King Patrick H, bartender, res 501 E Georgia.
King Rachel, teacher public school No 3, res 77 E Walnut.
King Roderick A, bds National road 1½ miles e of city.
King Singleton L (King & Elder), res 223 Park ave.
King Smith, trav agt, res w s Meridian 2 n of 22d.
King Tabitha (wid James), res 40 Drake.
King Thomas B, cook, res 172½ E Washington.
King Thomas F, painter, res 501 E Georgia.
King Timothy, lab, res 209 Meek.
King Timothy, lab, res 501 E Georgia.
King Vincent (col'd), lab 19 E Ohio.
King Walter, bookkeeper, res 39 Ross blk.
King Wiley P, brakeman, res 50 Ash.
King Wm, tinner, 87 S Meridian, bds s e cor South and Illinois.
King Wm H, clk, res 47 Russell ave.
King Wm L, brakeman, res Brightwood.
King Wm L, clk, res 35 Bradshaw.
King Winfield S, driver Adams Ex Co, bds 89 Indiana ave.

King & Elder (Singleton L King and Wm L Elder), Furniture, 43 and 45 S Meridian.

Kingan & Co (Limited), Pork Packers, w end Maryland.

Kingham Eden W, pressman, res 303 E St Clair.
Kingham John A, plasterer, res 307 E St Clair.
Kingham Joseph, planer, res 253 Mass ave.
Kingman Ellen A, res 31 W St Joseph.
Kingman Frank M, clk, bds 166 E North.
Kingman John R, cigars and tobacco, 91 S Illinois, res 31 W St Joseph.
Kingman Nelson, stoves and tinware, 168 E Washington, res 166 E North.
Kingsberry Alferretta, dressmkr, rooms 144 Madison ave.
Kingsberry Thomas M, merchant police, res 396 E Market.
Kingsbury James G, sec and treas Indiana Farmer Co, res 888 N Illinois.
Kingsbury James L, clk Indiana Farmer Co, res 888 N Illinois.
Kingsbury John, shoemkr, res 20 S Pine.
Kingsbury Lydia (wid John E), res 299 N Pine.

EDWARD GOE & CO.
Roasters of Fine Coffee.
COFFEE ALWAYS FRESH.
52 North Pennsylvania Street.

Kingsbury Samuel D, bookkeeper E Over, res 331 N New Jersey.
Kingsbury Wm, carpet weaver, res 571 E Washington.
Kingsley Adrial S, milk depot, 256 W Washington, res same.
Kingsley Frank E, sawmkr, res 256 W Washington.
Kingsley Royal S, conductor, res 59 Fletcher ave.
Kingston John, yeast, res 245 College ave.
Kingston Samuel, dry goods, 178 Virginia ave, res same.
Kinister Henry, cigarmkr, res 130 N Pine.
Kink Anna, wks 63 N East.
Kinklin Antoinette (wid Frederick), res 90 E Market.

Kinklin Richard, Hair Goods and Masquerade Suits, 90 E Market, res same.

Kinley Isaac M, res 25 W Pratt.
Kinley James M, peddler, res 464 S Tennessee.
Kinley Joseph, lab Circle Park Hotel.
Kinley Margaret B (wid Jonathan) res 25 W Pratt.
Kinley Samuel J, carp, bds Adams House.
Kinley Seth C, trav agt, res 25 W Pratt.
Kinnan Augustus J, lab, res 348 Lexington ave.
Kinnan Frederick J, mach, res 348 Lexington ave.
Kinney, see also Kenney.
Kinney Benjamin, carp, res 78 Newman.
Kinney Frank, molder, res 52 Fayette.
Kinney Horace E, tel opr, res 24 W Pratt.
Kinney Jeremiah, lab, res 270 W St Clair.
Kinney John F, student, rooms 127 E Ohio.
Kinney Joseph T, china, glass and queensware, 54 N Penn, res 53 Central ave.
Kinney Michael, lab, bds 223 W South.
Kinney Patrick, lab, res 379 E Georgia.
Kinney Ray L, livery stable, 440 E Washington, res 8 Stevens Place.
Kinney Sarah, attendant Insane Hospital.

Agent for HALE'S HYDRAULIC ELEVATORS.
E. H. KETCHAM,
ARCHITECT
S. A. Fletcher & Co's Bank Building. Plans, Specifications, Detail Drawings and Contracts. Domestic, Ecclesiastical and Public Buildings of all kinds. Plumbing, Steam Heating and Ventilating a Specialty.

FOR A FASHIONABLE SUIT OF CLOTHES GO TO L. Mueller, 40 SOUTH ILLINOIS ST.

BECKER & SON, 99 EAST WASHINGTON STREET. } MERCHANT TAILORS

J. GILES SMITH { Plumber! Gas Fixtures!
76 North Pennsylvania Street (west side street.) { CHEAPEST AND BEST PLACE IN THE CITY.

PATENTS
C. BRADFORD,
Solicitor of American and Foreign Patents, 16 and 18 Hubbard Block, Indianapolis, Ind. See advertisement under head of "Patent Solicitors" in classified list.

Kinney Thomas, fireman, res 144 Meek.
Kinney Thomas B, bookkeeper, 101 S Meridian, res 53 Central ave.
Kinrick Mary, wks 719 N Illinois.
Kinsela Patrick, lab, res 67 Fayette.
Kinsey Martha E (wid James J), res 249 N West.
Kinsler, see also Kensler.
Kinsler John (Kinsler & O'Brien), bds Occidental Hotel.
Kinsler & O'Brien (John Kinsler and Daniel O'Brien), wholesale liquors, 98 S Illinois.
Kinstle Wm J, hub turner, bds Illinois House.
Kinz Adam, hostler, res 217 Coburn.
Kinz Mary L, wks 217 Coburn.
Kinzle George, packer, bds 143 E Washington.
Kipp Albrecht (Kipp Bros), res 136 N New Jersey.
Kipp Bros (Robert Kipp and Albrecht Kipp), Wholesale Druggists Sundries, Fancy Goods, Toys, etc, 39 S Meridian.
Kipp Robert (Kipp Bros), res 229 E Vermont.
Kipp Sophia, wks 302 S East.
Kipp Wm, clk, bds 398 S Alabama.
Kipple Gotlieb, butcher, bds 207 W Michigan.
Kirby Alexander, lab, res 76 E Wilkins.
Kirby Clarence B, lab, res cor Virginia ave and Louisiana.
Kirby Dennis, janitor public school No 9, res n w cor Vermont and Davidson.
Kirby Frank W, printer, res 73 Malott ave.
Kirby Martin, lab, res 741 E Ohio.
Kirby Nahum W, engineer, res 73 Malott ave.
Kirby Wm L, trav agt 140 S Meridian, res 163 N Illinois.
Kirchhofer Adolph, lab, bds W Morris (W I).
Kirchmeier Wm, clk Circle House.
Kirchner, see also Kershner and Kirschner.

EDGAR J. HODGSON,
Architect and Superintendent,
Rooms 14—25, 37 WEST WASHINGTON STREET,
("Telephone.") INDIANAPOLIS, IND.

Kirchner John O, carp, res 155 S Missouri.
Kirchner Walter S, lab, res 155 S Missouri.
Kirk Amelia Mrs, res 394 Virginia ave.
Kirk Daniel A, woodturner, res 131 Meek.
Kirk John, clk, res 394 Virginia ave.
Kirk Richard, foreman, res 73 Summit.
Kirk Wm, lab, res Brightwood.
Kirkendall Hugh, switchman, res 526 S Meridian.
Kirkhoff, see also Kerkhoff.
Kirkhoff Charles, chairmkr, res 298 Coburn.
Kirkhoff Charles, st sprinkler, res 171 Coburn.
Kirkhoff Charles F, sawyer, res 38 Oriental.
Kirkhoff Charles H, carp, res 191 Lincoln lane.
Kirkhoff Ellen (wid Gottleib), res 298 Coburn.
Kirkhoff Frank H, lab, res 38 Oriental.
Kirkhoff George, lab, res 38 Oriental.
Kirkhoff Herman H, foreman, res 38 Oriental.
Kirkhoff J Herman (J S Farrell & Co), res 38 Oriental.
Kirkhoff Wm, sawyer, bds 38 Oriental.
Kirkman Alexander (col'd), wks 592 E Market.
Kirkpatrick Isaac (col'd), lab, res 753 N Mississippi.
Kirkpatrick Lewis lab 35 W Pearl.
Kirkpatrick Volney, lab, bds 232 S Missouri.
Kirkwood Adam, lab, res 470 E Georgia.
Kirkwood James, tinner, rooms 20½ Kentucky ave.
Kirkwood Jessie Miss, dressmkr, res 8 Lord.
Kirkwood John, bookkeeper, res 8 Lord.
Kirkwood John, collector, bds 470 E Georgia.
Kirkwood Wm F, tinner, rooms 20½ Kentucky ave.
Kirland Charles R, clk and solicitor Cleaveland & Adams, res n s Washington 3 w Belt R R (W I).
Kirland Patrick, res n s Washington 3 w Belt R R (W I).
Kirlin James, clk 100 W Washington, res 621 N Meridian.
Kirlin John B, chief clk P C & St L and I & V R Rs, res 621 N Meridian.
Kirlin Sadie, teacher public school No 11, res 621 N Meridian.
Kirman Hattie S, (McCutchan & Kirman) res 174 Indiana ave.
Kirman John W, tinner, res 174 Indiana ave.
Kirsch Adam, lab, res 137 Ft Wayne ave.
Kirsch Adam, shoemkr, 131 Davidson, res 111 Davidson.
Kirsch Baltser, lab, bds 113 Ft Wayne ave.
Kirsch Frank, lab, res 304 Chestnut.
Kirsch John, bartender, res 115 Ft Wayne ave.
Kirsch John, spoketurner, res 284 Union.

P. GRAMLING & SON, { MERCHANT TAILORING AND GENTS' FURNISHING GOODS, } 35 East Washington Street.

COBURN & JONES { Dealers in LUMBER, LATH and SHINGLES.
YARD, Georgia Street, one square north-west of Union Depot.

HOOSIER SAW WORKS! INDIANAPOLIS, - - IND. All kinds of Saws Manufactured and Repaired.

Kirsch Mary, wks 315 Mass ave.
Kirsch Rachael, wks 311 Mass ave.
Kirsch Wm, lab, res 160 Hillside ave.
Kirschner, see also Kirchner and Kershner.
Kirschner Frederick, clk 125 S Meridian, res 317 S Penn.
Kirschner Catherine, res 317 S Penn.
Kirst Charles, janitor Thorpe blk, res same.
Kirtland Thomas S, 7th Infantry, U S Army recruiting officer, 36½ N Delaware, bds 376 N Tennessee.
Kirtley Hiram A, steward Meridian Club, res same.
Kirton Susanna (wid Robert), res 257½ E Washington.
Kise Elisha S, teamster, res 450 Blake.
Kise John W, lab, res 111 Minerva.
Kiser, see also Kaiser, Kayser, Keyser and Kizer.
Kiser Gottleib, meat market, 112 N East, res 267 E New York.
Kiser Harter, clk, res 267 E New York.
Kiser Rudolph, lab, res 706 N Illinois.
Kiser Simon L, clk, res 267 E New York.
Kiser Solomon S, clk, res 267 E New York.
Kissel C Frederick, printer, 94 Russell ave, res same.
Kissel Frederick, saloon, 96 and 98 Russell ave, res same.
Kissel Henry J, bartender, res s e cor Morris and West.
Kissell Harriet M (wid Jacob W), res 29 Wyoming.
Kissell Wallace, bookbinder, res 384 S Tennessee.
Kissell Walter B, bookbinder, res 384 S Tennessee.
Kissinger Charles A, res rear 345 N Illinois.
Kissinger George, carp Shover & Christian, res 235 Virginia ave.
Kissinger George, cigars and tobacco, 53 Russell ave, res same.
Kissinger Joseph, lab, res 135 Union.
Kistler Andrew, yardmaster, res 63 S West.
Kistler Frank M, peddler, res 221 W Ohio.
Kistler John, solicitor, res 477 N California.
Kistler Joseph, switchman, bds 127 S Tennessee.
Kistler Kate C, res 529½ N Illinois.
Kistner Charles, lab, res 362 S Delaware.
Kistner Charles, marble cutter, rooms 161 Mass ave.
Kistner Charles C, clk, res 336 S Meridian.
Kistner Edward, trav agt, bds California House.
Kistner Emil, lab, res 95 E South.
Kistner Frederick M, bds 9 Sharpe.
Kistner Henry jr, cigarmkr, res 95 E South.
Kistner Henry, saloon, 95 E South, res same.
Kistner John, saloon, 198 W Washington, res same.

ANESHAENSEL & STRONG,
Wholesale and Retail Dealers in
GAS FIXTURES
Plumbers', Steam and Gas Fitters' Supplies. Repairs Promptly Attended to.
93 North Pennsylvania Street,
(New-Denison Hotel Block.)

Kistner John C, beltmkr, res 362½ S Delaware.
Kistner John G, boots and shoes, 83 S Illinois, res 336 S Meridian.
Kistner Robert A (Williams & Kistner), res 336 S Meridian.
Kistner Rosina (wid John G), res 336 S Meridian.
Kitchel Moses, boarding house, 125 E Maryland.
Kitchell Alonzo, lab, bds 208 N Alabama.
Kitchell Ida M Miss, clk Indiana Farmer Co, res 208 N Alabama.
Kitchen John H, engineer, res n w cor 6th and West.

Kitchen John M, Physician and Surgeon, 2 Vinton Block. Office hours 11 to 12 a m and 2 to 4 p m, res 145 N Penn.

Kittredge Charles, mach, res 192 S New Jersey.
Kitz Ernest, Township Trustee, 10½ E Washington, res Circle Park Hotel.
Kitzmiller Jennie, cigarmkr, res 262 Douglass.
Kitzmiller John C, carp, bds 260 Douglass.
Kitzmiller Thomas W, attendant Insane Hospital.
Kitzmiller Wm, carp, res 262 Douglass.
Kiveker Adam, locksmith, bds 287 S Illinois.
Klabes Bruno, lab, res 261 S Penn.
Klaerig Henry, cigarmkr, bds St Charles Hotel.
Klaiber Louis, res 159 E Ohio.
Klanke August, painter, res 275 Coburn.
Klanke Margeret E (wid Adam), res 174 Madison ave.
Klanke Wm A, painter, res 517 S New Jersey.
Klanke Wm F, driver, res 40 Sullivan.
Klap Ferdinand, upholsterer, res 27 Cook.

BEST MATERIAL and BEST WORK IN
MONUMENTS
A. A. McKAIN,
70 East Market Street.

CALL **F. FERTIG, PAINTER,** BY TELEPHONE.
ESTABLISHED 1850. 40 W. MARKET.

J. B. & J. E. HENDRICKS { **WINDOW GLASS!**
100 East Washington Street.

CLEMENS VONNEGUT
184 and 186 East Washington Street.

Foundry & Machinists' Supplies.
Tanite Emery Wheels and Grinding Machinery.

Chas. W. Meikel,
—THE—
Plumber AND Gas Fitter,
75 North Pennsylvania Street,
East Side. OPERA HOUSE BLOCK.

Klapp Lorinda F, (wid Albert), res 955 N Mississippi.
Klare Frederick, saloon, 578 to 588 S Meridian, res same.
Klare Wm, molder, bds s e cor Morris and West.
Klasing Andrew F, lab, res n s Naomi 2 w of Reid.
Klasing Christian, lab, res n s Naomi 2 w of Reid.
Klass John, tailor, res 144 E McCarty.
Klausmann Henry, cabinetmkr, res 366 Spring.
Klee, Coleman & Co (John Klee, Harry Coleman and Samuel Leidigh), Manufacturers of Mineral Water, 226 to 232 S Delaware.
Klee John (Klee, Coleman & Co), res Dayton, O.
Klee Maggie, wks 32 Central ave.
Kleebauer John M, brewer, res 20 Downey.
Klefker Frederick, wheel rimmer, res 26 Water.
Klefker Henry, tailor, res 284 N Liberty.
Kleifgen Casper, wood carver, res 303 Indiana ave.
Klein, see also Cline and Kline.
Klein Engel (wid Frederick), res 522 S Meridian.
Klein Jacob, foreman, res 121 Spring.
Klein Magdalena (wid Frank C), res 117 Spruce.
Klein Matthew, mach, res 29 Cook.
Klein Michael, cabinetmkr, res 310 E Georgia.
Klein Peter, lab, res 21 Prospect.
Klein Philip, cabinetmkr, res 310 E Georgia.
Klein Robert H, lab, res 117 Spruce.
Klein Wm, wheel rimmer, res 525 S Meridian.
Kleine Wm, baker Deaf and Dumb Institute.
Kleiner Frederick, lab, res 83 Patterson.
Kleinfelter, see also Klinefelter.

BEE HIVE PLANING MILL!
:o:
FRONT DOORS!
WHOLESALE AND RETAIL.
BOTTOM PRICES.
73 Pendleton Avenue.
See advertisement, page 5.

FRANK M. DELL { **COAL and COKE!**
TRY IT. 27 East Georgia Street.

Kleinfelter John, blksmith, bds 183 E Morris.
Kleinschmidt Christian, lab, res 89 Shelby.
Kleinschmidt Emma, wks Union Hall.
Kleinschmidt Fred, tailor, bds 143 Meek.
Kleinschmidt Frederick, drayman, res 34 Maple.
Kleinschmidt Henry, porter, res 58 Maple.
Kleinschmidt Permalia (wid Christian), res 50 N East.
Kleinschmidt Wm E clk, res 50 N East.
Kleir Thomas, baker, bds 98 E South.
Kleis Frederick, bartender, res 75 Rockwood.
Kleis Mary, wks 441 S Illinois.
Kleis Wm, bartender, bds 75 Rockwood.
Klem Henry, stonecutter, bds 65 N Alabama.
Klenstein Awalt, clk St Helena Hotel.
Kleppe Charles F, watchmkr, res 62 Nebraska.
Klepper Henry E, cabinetmkr, res 212 Dorman.
Klepper Wm, clk, res 212 Dorman.
Klervwe Frederick, lab, res 2 Martindale ave.
Klinck Christina (wid Mathew), res 11 Concordia.
Klinck Lewis, stonecutter, res 506 E Georgia.
Kline, see also Cline and Klein.
Kline Alice S, teacher public school No 7, res 530 E Georgia.
Kline Charles F, fireman, res 92 Harrison.
Kline Edwin J, confectioner, 215 W Washington, res same.
Kline Frederick, foreman, res 530 E Georgia.
Kline Frederick, painter, bds James House.
Kline George, baggagemaster, res 253 Union.
Kline George J, cabinetmkr, res 271½ Mass ave.
Kline George W, mach, res 70 S Mississippi.
Kline Henry, mach, bds 361 Spring.
Kline Henry (col'd), teamster, res 50 Beeler.
Kline Henry C, clk Missouri Pacific Ry, bds Enterprise Hotel.
Kline Henry F, mach, res 8½ Malott av.
Kline John, Saloon, s e cor Noble and St Clair, res 411 E St Clair.
Kline Joseph, clk 80 S Meridian, res 450 Broadway.
Kline Nicholas, shoemkr, 288 Mass ave, res 361 Spring.
Kline Thomas E, fireman, res 530 E Georgia.
Klinefelter, see also Kleinfelter.
Klinefelter Jacob, lab, res 463 S Meridian.
Klinefelter Lucinda (wid Michael), res 463 S Meridian.
Klinge Anna D, teacher public school No 7, bds 50 Fletcher ave.
Klinge Wm, lab, res 68 Lexington ave.

Shover & Christian, CONTRACTORS and BUILDERS.
Agents for French Plate Glass and Mirrors.
124 E. Vermont St.

AT BRYCE'S BAKERY ONLY THE BEST QUALITY OF GOODS ARE MANUFACTURED.

Klingelhoefer Peter, (C Knefler & Co), res 79 E Michigan.
Klingensmith Adam, clk Ward Bros, rooms 40 E Washington.
Klingensmith A L, clk I & St L R R, bds South House.
Klingensmith Israel, Lawyer, 115½ E Washington, bds 17 Kentucky ave.
Klingensmith Margaret (wid John), dressmkr, 23½ Indiana ave, res same.
Klingensmith Nathan, brakeman, bds 96 Harrison.
Klingstein Ewalt, clk, res 318 E New York.
Klingstein Hugo, carp, res 392 E Michigan.
Klingstein Julius, finisher, res 340 Railroad.
Klingstein Paul, varnisher, res 115 Patterson.
Klinsick Charles F, blksmith, res 13 Peru ave.
Klob John, lab, res 345 S East.
Kloetzke Ferdinand J, cabinetmkr, res 223 E Morris.
Kloock Ernest, packer, res 11 E South.
Klopfer Henry, soldier U S Arsenal.
Klopp Christopher, cigarmkr, bds St Charles Hotel.
Klotz Anna (wid John), res 413 S Illinois.
Kluge Gustav, cigarmkr, res 371½ S Delaware.
Klump Frederick, fireman engine co No 6, res 200 W Maryland.
Klump Henry, lab, res 397 S Alabama.
Klusmann Annie, clk, res 123 St Mary.
Klusmann Charles, loungemkr, res 123 St Mary.
Klusmann Frederick, carriagesmith, res 248 N Noble.
Klusmann Louis, tailor, res 123 St Mary.
Klusmann Valentina, res 123 St Mary.
Klussman Dora, res 25 Windsor blk.
Klussman Louis, clk, res 348 E New York.
Knacken John, carp, res 47 Rose.
Knadler Godfrey, fireman, bds Brightwood.
Knannlien Adam, carp, res 18 Hosbrook.
Knannlien Adam G, carp, res 49 Greer.
Knannlien Andrew, blksmith, res 18 Hosbrook.
Knannlien Anna (wid George), res 18 Hosbrook.
Knannlien Annie, clk, res 18 Hosbrook.
Knannlien John P, lab, res 18 Hosbrook.
Knapp Elijah W Rev, res Irvington.
Knapp Jerome B, res 69 Olive.
Knapp John, foreman, res 138 N Pine.
Knapp Myria, wks 448 N Meridian.
Knapp Wm W, student, bds Irvington.
Knarzer George, saloon, 60 S Delaware, res Three Notch road 2 miles s of city.
Knauer Wm, carp, res Mt Jackson.
Knauss Christopher G, lab, bds 3 Margaret.
Knauss Johanna (wid Christian), res 3 Margaret.
Knauss John, turner, bds 3 Margaret.
Knauss M Dana, lab, bds 351 Fletcher ave.

EDWARD GOE & CO.
CHOICE
CANNED GOODS
52 North Pennsylvania St.

Knauss Wm J, lab, res 351 Fletcher ave.
Knecht Herman, cutlery grinder, 30 Mass ave, res 59 Alvord.
Kneer George, mach, bds 167 W Maryland.
Kneer Jacob P, carp, res Brookside addition.
Knefler Charles (C Knefler & Co), rooms 10 Yohn blk.
Knefler C & Co (Charles Knefler and Peter Klingelhoefer), flour and feed, 147 and 149 N Delaware.
Knefler Daniel W, clk R M S, res 200 N Tennessee.
Knefler Frederick (Hanna, Knefler & Berryhill), U S pension agt, postoffice bldg, res 630 E Washington.
Knefler Republican Club, P C Trusler, pres; Eugene Kreider, vice pres; C August Biedenmeister, sec; John W Bowlus, financial sec; John A Lawrence, treas; Joseph Brown, sergeant at arms; rooms 22 and 23 Bates blk.
Knefler Samuel, clk, bds 306 S Meridian.
Knefler Samuel C, clk, res 176 N Illinois.
Kneifing Catherine (wid Nicholas), res 263 Howard,
Kneip Anna, wks 52 Central ave.
Kneip Elizabeth (wid John), res 45 Leon.
Kneip Rosettie, wks 52 Central ave.
Knerr Charles B, mach, res 84 John.
Knerr Frank H, mach, res 318 S East.
Knerr George W, mach, res 167 W Maryland.
Knickerbocker James, carp, res 319 S Missouri.
Kniewaters Christopher, wagonmkr, res 129 Douglass.
Knight Charles W, bricklayer, res 234 Blackford.
Knight Elizabeth L Mrs, res 231 Davidson.
Knight John (Knight & Jillson), res 624 N Penn.
Knight J Newton, painter Shover & Christian, res 40 Sullivan.
Knight Wm E, baker, res 231 Davidson.

Agent for HALE'S HYDRAULIC ELEVATORS.
E. H. KETCHAM
ARCHITECT,
S. A. Fletcher & Co's Bank Building. Plans, Specifications, Detail Drawings and Contracts. Domestic, Ecclesiastical and Public Buildings of all kinds. Plumbing, Steam Heating and Ventilating a Specialty.

L. Mueller, "THE TAILOR," 40 S. Illinois St.

BECKER & SON { MERCHANT TAILORS!
99 EAST WASHINGTON STREET

J. GILES SMITH, Plumber, 76 NORTH PENNSYLVANIA ST., (west side street.) BEST WORKMEN.
AGENT FOR ARCHER & PANCOAST'S GAS FIXTURES. ALSO, THE GLASS WATER-CLOSET.

P. GRAMLING & SON, DEALERS IN READY MADE CLOTHING AND GENTS' FURNISHING GOODS, No. 35 East Washington Street.

E. Bradford,
Solicitor of American and Foreign
PATENTS.
Office, Rooms 16 & 18 Hubbard Block, Cor. Washington and Meridian Sts., Indianapolis, Ind. See Advertisement under head of "Patent Solicitors" in classified list.

Knight Wm W, horseshoer, res 453 E McCarty.
Knight & Jillson (John Knight and Wm M Jillson), Wholesale Steam and Gas Fitters Supplies, 75 and 77 S Penn.
Knighton Charles J, carp, res 508 N West.
Knighton Rosell, res 196 W Ohio.
Knisell George D, clk, res 18 Park ave.
Kinsell Hattie (wid Lewis) res 18 Park ave.
Knittel Gottlieb C, carriagesmith, res 385 S Delaware.
Knobbe Clemens, coremkr, bds Belmont.
Knoblack Charles, trav agt, bds The Brunswick.
Knock Thomas, res 37 Hosbrook.
Knodel Ernst F, Saloon, 113 E Washington, res 84 Russell ave.
Knodel John, harnessmkr, res 63 Stevens.
Knodle Carrie, wks 681 E Washington.
Knodle Elizabeth C (wid Adam), res 8 Indiana ave.
Knodle George, clk, res 8 Indiana ave.
Knoelle Rosa, res 371½ S Delaware.
Knofel Joseph, tinner, bds 23 Kentucky ave.
Knoll Samuel (col'd), lab, res 412 E Pearl.
Knopf Henry, brewer, res 22 Mulberry.
Knorr Anthony T, lab 971 N Illinois.
Knott Joseph A, lab, res 84 McGinnis.
Knotts Edgar E, painter, res 270 Mass ave.
Knotts Nimrod K, painter, 270 Mass ave, res same.
Knowles Emerick, carp, res 296½ Mass ave.
Knowles H, conductor, bds Spencer House.
Knowles Martha, wks 431 W McCarty.
Knowles Robert E, lab, res 57 Maple.
Knowles Walter E, clk, res 53 Central ave.
Knowlton Mary (wid Hiram), res 176 Elm.
Knowlton Orlando, lawyer, 7 and 8 McDonald & Butlers blk, 18½ N Penn, res same.
Knox Frances (col'd, wid George), res 276 E North.
Knox Franklin A (col'd), barber, 2 Kentucky ave, res same.

EDGAR J. HODGSON,
ARCHITECT
AND SUPERINTENDENT,
"Telephone." Rooms 14—25, 37 W. Wash'ton St.
INDIANAPOLIS, IND.

Knox Joseph, lab, res rear 136 Agnes.
Knox Levi, lab 654 N Meridian.
Knox Lindsey (col'd), lab, rooms 230 W Michigan.
Knox Melville C, mach, res 61 Fletcher ave.
Knox Wm J, canvasser D H Baldwin & Co, res 61 Fletcher ave.
Knudson M Henry, painter, bds 165 Hill ave.
Knurr John, lab, res s e cor Palmer and Meridian.
Knuth Frank, lab, bds 3 Martindale ave.
Knuth Herman, lab Atlas Works, res 3 Martindale ave.
Kober Max, peddler, res 272 S Illinois.
Koch, see also Cook.
Koch Anthony (Moller & Koch), res 79 S Liberty.
Koch Christian, sawyer, res 22 Buchanan.
Koch Frederick, sawyer, res s s Arlington ave 4 e of Shelby.
Koch George, shoemkr, 329 S East, res same.
Koch George J, mach, res 22 Buchanan.
Koch Gustav, clk, bds 196 Ft Wayne ave.
Koch Henry H, clk 116 S Meridian, res 35 Fletcher ave.
Koch Henry S, res s s Arlington ave 4 e of Shelby.
Koch Henry S jr, lab, bds s s Arlington ave 4 E Shelby.
Koch Herman, clk, res 35 Fletcher ave.
Koch Ignaz, mach, res 491 S Illinois.
Koch John, brewer, res 625 Madison ave.
Koch John, packer, res 16 Lockerbie.
Koch John C W, cigarmkr, res 476 N Alabama.
Koch Minnie (wid Henry), res w s Singleton 2 s of Iowa.
Koch Simon, saloon, 155 Ft Wayne ave, res 419 N East.
Koch Sophia E (wid John H), res 52 Fletcher ave.
Koch Thomas, pres Western Furniture Co, res 16 Lockerbie.
Koeckert Max P, boots and shoes, 329 S Delaware, res same.
Koehl Peter A, porter, res 523 W Maryland (W I).
Koehler, see also Keeler, Keller and Koller.
Koehler Catharine (wid John), res 247½ N Noble.
Koehler Emil W, jeweler Craft & Co, bds Circle Park Hotel.
Koehler Frank, cabinetmkr, res 65 Buchanan.
Koehler Gottfried, photographer, 29 Bates blk, res 167 Spring.
Koehler Henry C, cabinetmkr, bds 65 Buchanan.
Koehler John, wheelmkr, bds 201 S Illinois.
Koehler John F, cigarmkr, res 247½ N Noble.
Koehler Louis, mach, res 323 Virginia ave.
Koehler Wm, lab, res 108 Railroad.

COBURN & JONES PLANING MILL and LUMBER YARD
Georgia Street, one square north-west of Union Depot.

HOOSIER SAW WORKS! INDIANAPOLIS, - - IND. } All kinds of Saws Manufactured and Repaired.

Koehne Armin C, trav agt, res 467 N Delaware.
Koehne Benjamin F, clk Sherman House.
Koehne Charles (Indianapolis Molding and Picture Frame Co and H Lieber & Co), res 467 N Delaware.
Koehne George W, trav agt 125 S Meridian, res 467 N Delaware.
Koehne Louis A, clk, res 467 N Delaware.
Koehnen Mary (wid Peter), res 35 Palmer.
Koehring Bernhard, cooper, 28 Cincinnati, res 287 N Liberty.
Koehring Charles, clk Layman, Carey & Co, res 287 N Liberty.
Koelling Charles, tailor, res 78 Railroad.
Koelling Wm, car inspector, res 215 Reid.
Koenig Edward, framemkr, res 331 E Vermont.
Koeniger Caroline, res 46 Mulberry.
Koeniger Charles, messenger Indiana Banking Co, res 90 Union.
Koeniger George, res 46 Mulberry.
Koeniger George J, sawyer, res 90 Union.
Koeniger John M, clk Indiana Banking Co, res 90 Union.
Koepke Ferdinand, lab, res 118 Buchanan.
Koepke Frederick, expressman, res 222 Buchanan.
Koeppen Dora (wid John), res 160 Howard.
Koeppen Frederick, porter, res 50 Nebraska.
Koeppen John G, lab, res 160 Howard.
Koepper Christena, res 409 S New Jersey.
Koepper Christian (Hohl & Koepper), res 230 Union.
Koepper Frederick, carp, res 409 S New Jersey.
Koepper Wm, lab, res 45 Leota.
Koerner, see also Kerner and Korner.
Koerner Anna (wid Michael), res 96 W 1st.
Koerner Catherine (wid Jacob), res rear 255 S Penn.
Koerner Charles C, Proprietor Indianapolis (Bryant & Stratton) Business College, Phonograph and Telegraph Institute, Bates Block, opp Postoffice, res 96 W 1st. (*See adv*).
Koerner John G, produce, res 142 N Pine.
Koerner Maggie Miss, bookkeeper John E Sullivan, res 96 W 1st.
Koester Augustus H, molder, res Haughsville.
Koester Dedrich, messenger, res 427 S Meridian.
Koester Dora (wid Theodore), res 265 Union.
Koester John, lab, res 265 Union.
Koesters Charles G, cabinetmkr, res 445 S Illinois.
Koesters Frank, res 865 Madison ave.
Koesters Frank J, cabinetmkr, res rear 617 S Meridian.
Koestle Wm, helper, res 267 N Noble.
Koestle Frank J, lab, res 267 N Noble.
Kofert George, lab, res 25 Davis.

ANESHAENSEL & STRONG,
—GAS FIXTURES AND—
PLUMBING
Estimates furnished for Gas Piping and Plumbing. We do only good, first-class work, at reasonable prices.
93 North Pennsylvania Street,
New-Denison Hotel Block.

Kohl Godfried, lab, res 531 S New Jersey.
Kohl Leander, blksmith, bds 537 E 7th.
Kohlstaedt George, foreman, bds n s Meridian 3 n Raymond.
Kohlstaedt Louisa, seamstress, bds 404 S Meridian.
Kohlstaedt Wm, res w s Meridian 3 n of Raymond.
Kohn Morris, lab, bds 123 N West.
Kohn Wilhelm, peddler, res 9 Wood.
Kohnle Harry E, clk, res 29 W Georgia.
Kohnle John G (Burnworth & Kohnle), res 29 W Georgia.
Kokemiller Frederick, lab, res 50 Carlos.
Kolb, see also Kalb.
Kolb Frederick W, carriagemkr, rooms 151 Davidson.
Kolb Louis, patternmkr, bds 250 E Vermont.
Kolb Louis, jr, turner, bds 250 E Vermont
Kolb Wm, clk, bds 151 Davidson.
Kolb Wm F, res 151 Davidson.
Kolcheck George, saloon, 251 W Washington, res same.
Kolker August, Saloon, 401 E Washington, res same.
Koller, see also Keeler, Keller and Koehler.
Koller Charles, clk, res 687 E Washington.
Koller Ernest H, res 150 N State ave.
Koller Henry, res 150 N State ave.
Kollinger Peter, lab, res 352 Virginia ave.
Kollmyer Andrew J, mach, res 68 N New Jersey.
Kollmyer Joseph M, printer, rooms 117 N Illinois.
Kolthoff Frederick H, lab, res 373 S Illinois.
Kolthoff Henry L, mach hand, res 373 S Illinois.
Kolwes George W, carp, res 181 Hill ave.
Kolyer, see also Collier.
Kolyer John W (Kolyer & Clark), res 202 W Washington.

YOU BUY BUT ONE, GET THE BEST
MONUMENT
—OF—
A. A. McKain,
70 East Market Street.

House Painting, 40 W. MARKET, F. FERTIG. "TELEPHONE." Established 1850.

J. B. & J. E. HENDRICKS, 100 EAST WASHINGTON STREET. } **Paints and Oils!**

CLEMENS VONNEGUT, 184 and 186 East Washington Street. { **HARDWARE AND TOOLS!** BUTCHERS' TOOLS AND MACHINERY.

CHAS. W. MEIKEL,
Wholesale and Retail Dealer in
Gas Fixtures, Lamps and Plumbing Materials,
75 N. Pennsylvania St., (east side).
OPERA HOUSE BLOCK.

FRANK M. DELL, { **HARD COAL** A SPECIALTY.

Kolyer & Clark (John W Kolyer and Elliott D Clark), livery and saloon, 202 W Washington.
Koonce Mary J (R J & M J Koonce), res 445 Central ave.
Koonce Robert J (R J & M J Koonce), res 445 Central ave.
Koonce R J & M J (Robert J and Mary J Koonce), grocers, 445 Central ave.
Koons Wm H, canvasser, res 116 Yeizer.
Kopp Albert F, teller Meridian National Bank, res 168 N East.
Kopp Gotthold, baker, res 360 N Pine.
Kopp Paul, upholsterer, res 476 S Delaware.
Kopp Theodore E, paperhanger, res 124 W 6th.
Koppen John, lab, res 74 Church.
Kord Frederick, beamer, res 473 W Michigan.
Kord Frederick jr, carder, res 475 W Michigan.
Kord John, mach, res 141 Patterson.
Koritzer Charles, spoke finisher, res w s Shelby 2 s of Raymond.
Koritzer Frederick, lab, res w s Shelby 2 s of Raymond.
Koritzer Henry, gardener, res w s Shelby 2 s of Raymond.
Korn Martin, tanner, res 34 S Alabama.
Korn Wm J, chemist, res 34 S Alabama.
Korner, see also Kerner and Koerner.
Korner Andrdw, dairy, n w cor Meridian and Raymond, res same.
Korner George, lab, res w s Madison road 1 n of Raymond.
Korner Valentine, dairy, Meridian ½ mile s of city, res same.
Kornhauser Samuel, peddler, res 9 Wood.
Kors Henry, teacher German Lutheran School, res 332 E Wabash.
Kortepeter Edward, varnisher, res 76 Kennington.
Kortepeter Henrietta (wid Henry), res 74 Kennington.

BEE HIVE PLANING MILL!
FLOORING, SIDING, Etc.
73 Pendleton Ave.
See advertisement, page 5.

Kortepeter Henry W, varnisher, res 76 Kennington.
Kortepeter Wm H, drayman, res 355 S East.
Kortlitzky Kate (wid Henry), res 181 Madison ave.
Kosack Fannie, wks 329 S Delaware.
Kosak Anton, res 245 Lincoln lane.
Kosak Joseph, lab, res 90 Lincoln lane.
Kosar John, lab, res 235 Madison ave.
Kosar Michael, lab, res 434 S Delaware.
Kosciusco Sperry, baker, bds 598 Virginia ave.
Kosfeild Wm, lab, res 129 N Liberty.
Kosfeldt Friedericka, wks 132 N New Jersey.
Kosmeier Ellen, wks 630 N Penn.
Koss Charles W (Koss & Co), res 376 S New Jersey.
Koss Louis, mach, res 329 Davidson.
Koss Mary (wid Louis), res 329 Davidson.
Koss Wm (Koss & Co), res 31 Evison.
Koss Wm C, loungemkr, res 329 Davidson.
Koss & Co (Wm Koss and Charles W Koss), dry goods, 373 S Delaware.
Kossmann Henry, clk, res s w cor Morris and West.
Kossmann John (J Streicher & Co), res s w cor Morris and West.
Kostenbader Charles, stonecutter, res 9 Concordia.
Kostenbader John, stonecutter, rooms Abbett bldg.
Koster Charles, pressfeeder, res 187 Blake.
Koster Kate (wid Charles), res 187 Blake.
Koster Louis, clk, bds 187 Blake.
Kothe George (Richardson & Kothe), res 496 E Market.
Kothe Gustave, cabinetmkr, res 496 E Market.
Kothe Henry, clk bds 496 E Market.
Kothe Wm, bookkeeper, res 496 E Market.
Kothe Wm jr, trav agt Schnull & Krag, res 496 E Market.
Kottek Frank, mach hand, res 88 Lincoln lane.
Kotteman Wm, clk, res 445 N East.
Kottkamp Frederick W, drayman, res 399 Union.
Kottlousky Ernst, porter, res 27 Cincinnati.
Kovert Anna, wks 526 E Market.
Kowling Wm, car inspector, res 253 S State ave.
Kraas Wilhelmina (wid Frederick), res 223 E Morris.
Kraas Wm, carp, res 223 E Morris.
Krabbe John, lab, res 97 Dorman.
Krachenfels Erhardt, carp, res 150 Dorman.
Kraen Henry, lab, res 271 Davidson.
Kraen John, lab, bds 271 Davidson.
Kraf John, bds 58 Maple.
Kraf John jr, boilermkr, bds 58 Maple.
Krafft Ernest L, tel opr, bds 94 N East.
Kraft, see also Craft.

Shover & Christian, **CONTRACTORS and BUILDERS.** Agents for French Plate Glass and Mirrors. 124 E. Vermont St.

BRYCE'S BREAD AND CRACKERS, 14 and 16 East South St.

Kraft John, grocer and saloon, 410 and 412 N West, res same.
Kraft Katharina (wid Frederick), bds 681 S Meridian.
Kraft Louis, boilermkr, res 42 Drake.
Krafthoefer Elizabeth (wid Henry), res 527 Madison ave.
Krag Wm A (Schnull & Krag), res 536 N Delaware.
Kramer, see also Cramer.
Kramer Albert J, trav agt, res 76 E North.
Kramer Andrew (Ebner, Aldag & Co), res 323 E New York.
Kramer Caroline (wid Moses), res 76 E North.
Kramer Charles F, butcher, res 319 Virginia ave.
Kramer Edward, bookkeeper, res 323 E New York.
Kramer Henry, lab, res 172 Buchanan.
Kramer Henry J, butcher, res 54 Sinker.
Kramer Jacob J, Carriage Manufacturer, 213 to 215 E Market, res 110 Railroad.
Kramer John H, butcher, res 319 Virginia ave.
Kramer Joseph A, clk, res 76 E North.
Kramer Joseph B, collarmkr, res 172 Buchanan.
Kramer Louis H, waiter, res 13 Ellsworth.
Kramer Wm, cabinetmkr, res 172 Buchanan.
Kramer Wm H, meat market, 319 Virginia ave, res same.
Kramer Wm S, express messenger, res 9½ Madison ave.
Kranda Paulina, wks 127 N Alabama.
Kranor George, lab, res Mt Jackson.
Kratzer Fannie (wid Henry), res 467 E St Clair.
Kraus, see also Crouse.
Kraus Christian, lab, res 528 E Ohio.
Kraus Edward, saw grinder, res 130 St Mary.
Kraus John H, sawmkr, res 477 S Meridian.
Krause Aleius, shoemkr, res 212 W Washington.
Krause August, lab, res 33 Wisconsin.
Krause Charles H, bookkeeper, res 119 N Liberty.
Krause Charles H, clk C F Schmidt, res 169 N Noble.
Krause Edward, lab, res 134 N East.
Krause George E, lounge mnfr, 147 and 149 E Washington, bds 134 N East.
Krause Mary A (wid Frederick), res 15 Wood.
Krause Reinhold, hosiery mnfr, 127 E Washington, res 134 N East.
Krauss Anthony, brewer, bds 96 Patterson.
Krauss Charles, teller Citizens' Nat Bank, res 393 N Penn.
Krauss Jacob, lab, res 444 W Washington.
Krauss Mary, wks 172 Broadway.

EDWARD GOE & CO.
—FINE—
Roasted Coffee
52 North Pennsylvania St.

Krauss Paul B (West & Krauss), res 25 E 2d.
Krauss Wm, carp, res 223 E Morris.
Krauss Wm G, bookkeeper H Lieber & Co, res 25 E Second.
Krauth Caroline (wid Ferdinand), res 659 E Market.
Krauth Emma, res 659 E Market.
Kreag John, brakeman, bds 123 Davidson.
Kreber Jacob, chairmkr, res 341 Blake.
Kreber Matthew, lab, res 13 Ellsworth.
Krebs Peter, lab, res 462 W New York.
Krebs Reinhard, teamster, res 73 Yeizer.
Krege Frederick, tailor, res 271 Coburn.
Kregelo Charles E, Funeral Director, 77 to 81 N Delaware, res 183 N Tennessee.
Kregelo David, res 228 N West.
Kregelo Mary A (wid Jacob), res 367 N New Jersey.
Kreider Eugene G, lawyer, 76½ E Washington, res 469 N Illinois.
Kreider Howard L, clk Kingan & Co, res 469 N Illinois.
Krieder Reuben G, trav agt, res 469 N Illinois.
Kreig Frank, res 37 E South.
Kreig Joseph M, clk, res 933 N Illinois.
Kreig Martin, lab, res 933 N Illinois.
Kreiger, see also Cruger, Krieger, Krueger and Kruger.
Kreiger Charles, bartender, res 44 Michigan ave.
Kreis Mary (wid Philip H), res 326 S East.
Kreis Peter, turner, res 230 W Market.
Kreitlein Andrew G, wholesale grocer, 90 and 92 W Washington, res 252½ W Washington.
Krentler Fred C, clk 120 S Meridian, res 431 E McCarty.
Krentler Herman, carp, res 136 Elm.
Kretsch Annie (wid Peter), res 105 S New Jersey.
Kretsch Charles P, cigarmkr, res 105 S New Jersey.

Agent for Hale's Hydraulic Elevators.
E. H. KETCHAM
ARCHITECT,
S. A. Fletcher & Co's Bank Building. Plans, Specifications, Detail Drawings and Contracts. Domestic, Ecclesiastical and Public Buildings of all kinds. Plumbing, Steam Heating and Ventilating a Specialty.

L. MUELLER, MERCHANT TAILOR, 40 S. ILLINOIS ST.

BECKER & SON, 99 EAST WASHINGTON STREET. } MERCHANT TAILORS

J. GILES SMITH { PLUMBER, GAS and STEAM FITTER
BEST WORKMEN?
76 North Pennsylvania Street (west side street.) LOWEST PRICES! LARGEST STOCK?

FOR A NICE BUSINESS SUIT, GO TO P. GRAMLING & SON, MADE TO ORDER, No. 35 EAST WASHINGTON STREET.

PATENTS

C. BRADFORD,

Solicitor of American and Foreign Patents, 16 and 18 Hubbard Block, Indianapolis, Ind. See advertisement under head of "Patent Solicitors" in classified list.

Kretsch Peter, cigar mnfr, 40½ Virginia ave, res same.
Kretzschmar Clara, wks 188 N Noble.
Kretzschmar Mary, wks 197 E McCarty.
Kreuer Jacob, tailor, res 212 Olive.
Kreutzer George, bookbinder, res 696 N Tennessee.
Kreutzer John, tailor, res 696 N Tennessee.
Kreutzer Lilly, clk, res 696 N Tennessee.
Kriech Antony, lab, res 830 S Meridian.
Kriech Jacob, mach hand, res 620 Madison ave.
Kriech Lena, wks 20 W Washington.
Kriech Magdalena (wid Jacob), res 620 Madison ave.
Krieger, see also, Cruger, Kreiger, Krueger and Kruger.
Krieger Henry, upholsterer, res 149 N Noble.
Krieger John H G, saloon, 139 N Noble, res same.
Kreiger Mary, wks 305 Indiana ave.
Kriel Charles W, clk, res 388 N West.
Kriel Louis, bartender Grand Hotel, res 388 N West.
Kriel Wm C, cigars, Grand Hotel, res 388 N West.
Kries Frank, saloon, 18 S New Jersey, res same.
Kring John J, res 72 Laurel.
Kring John L, foreman M S Huey & Son, res 415 Bellefontaine.
Krippendorf Charles H, boots and shoes, 18 and 172 E Washington, res Cincinnati, O.
Kritch Charles, lab, res rear 31 Wisconsin.
Kritsch Charles T, upholsterer, bds 92 Kansas.
Kritsch Christian, res 92 Kansas.
Kritsch Christian jr, chairmkr, bds 92 Kansas.
Kroeckel Frederick, saloon, 265 Mass ave, res same.
Kroll John A, confectioner, 477 Indiana ave, res same.

EDGAR J. HODGSON,
Architect and Superintendent,
Rooms 14—25, 37 West Washington St.,
"Telephone." INDIANAPOLIS, IND.

Krome August, teacher German Lutheran school, res 115 N East.
Krome Frederick, lab, res 168 Huron.
Krome Frederick jr, lab, bds 168 Huron.
Kropp Jacob, grocer, 425 Madison ave, res same.
Krou Margaret (wid Frederick), res 462 S West.
Kroupp Frank, lab, bds 220 Court.
Krout Mary H, teacher public school No 6, bds 290 S Meridian.
Krueger, see also Krieger and Kruger.
Krueger Charles H, tailor, res 276 N Pine.
Krueger Wm, janitor public school No 14, res Ohio e of Highland ave.
Krug Frank F, clk, res 67 S Noble.
Krug George G, mach hand, res 603 Madison ave.
Krug Gottlob C, Grocer and Meat Market, 296 E Georgia, res 67 S Noble.
Krug Henry E, miller, res 240 N Tennessee.
Kruger, see also Cruger, Kreiger, Krieger and Krueger.
Kruger August, lab, bds 243 N West.
Kruger Charles D, produce, 95 S Delaware, res 157 High.
Kruger Christian, clk, bds 222 Madison ave.
Kruger Christian H, grocer, 439 Virginia ave, res 433 Virginia ave.
Kruger Fred, brass molder, res 266 E Washington.
Kruger Frederick, lab, res 222 Madison ave.
Kruger Frederick, varnisher, bds 243 N West.
Kruger Henry, lab, res 250 Union.
Kruger Joseph E, gasfitter, res 180 E Washington.
Kruger Tillie, res 222 Madison, ave.
Kruger Wm C, clk, res 433 Virginia ave.
Krull Albert H, clk 100 S Meridian, res 112 Brookside ave.
Krull Louis, lab, res 428 S Missouri.
Krumholz Lambert, Superintendent Sanitary Odorless Co, 36 N Delaware, res 471 S Illinois.
Krumrine, see also Crumrine.
Krumrine George C, checkman, res 273 E Merrill.
Krumrine Jacob A, drugs, Irvington, res same.
Krumshield Louis, stonemason, res 347 N Noble.
Krupp John, horsecollar mnfr, rear 339 S Penn, res 339 S Penn.
Kruse Charles, clk, bds 189 S Tennessee.
Kruse Henry, res 558 S East.
Kruse Henry F, driver, res 381 S Delaware.
Kruse Louis C A, carp, bds 273 S West.
Kruse Wm C, clk, bds 189 S Tennessee.
Krutz Ira M, lawyer, 76½ E Washington, res 122 N Illinois.
Krutzsch Otto, painter, bds cor Kentucky ave and Morris (W I).

Coburn & Jones { Dealers in SASH, DOORS AND BLINDS.
Planing Mill, Georgia St., 1 square north-west of Union Depot.

HOOSIER SAW WORKS
INDIANAPOLIS, - - IND.
W. B. BARRY, Prop'r.
Quality and adjustment warranted unequaled.

Kryter Charles A (Yost & Kryter), res 178 E Washington.
Kubischeck Joseph, carp, bds 47 Rose.
Kuechler John, barber, bds 29½ Mulberry.
Kuechler Louis, saloon, 349 Madison ave, res same.
Kuehme Henry, butcher, res 439 N Pine.
Kuehn Henry, molder, res 348 S Meridian.
Kuehrmann Minnie, wks 300 Union.
Kuerst August F, turner, res 186 Pleasant.
Kuerst Henry, carp, res 182 Madison ave.
Kuester Ernst, lab, res 376 S New Jersey.
Kuetemeier Charles, carp, res 317 E Market.
Kuetemeier Charles W, baker 20 W Washington.
Kuetemeier Wm, clk, res 317 E Market.
Kugelman Henry, lab, res 370 W 1st.
Kugelman Maggie, wks 362 W 1st.
Kugelman Wm, mach hand, res 346 W 1st.
Kugler John, barber, res 392 Lexington ave.
Kuhler Charles, cigarmkr, bds 95 E South.
Kuhler John, cigarmkr, res 331 S Delaware.
Kuhler Mary, res 362 S Delaware.
Kuhlmann, see also Coleman and Colman.
Kuhlmann Catharine (wid George D), res 27 Grant.
Kuhlmann Charles L, gardener, res 167 Shelby.
Kuhlmann Christina (wid Henry), res 405 S Meridian.
Kuhlmann Ernst H, gardener, res 167 Shelby.
Kuhlmann George E, gardener, res 167 Shelby.
Kuhlmann Henry F, carp, res 411 S Meridian.
Kuhlmann Julius, janitor, res 262 N Noble.
Kuhlmann Wm Henry, lab, res 27 Grant.
Kuhn, see also Coon and Kuihn.
Kuhn Albert C, Grocer, 49 N Illinois, res 303 E Market.
Kuhn Anna, wks 527 N Alabama.
Kuhn August M, Coal, Coke and Lime, 13 Virginia ave and 346 Madison ave, res 401 Madison ave.
Kuhn Carrie, wks 555 N Alabama.
Kuhn Charles A, lab, res 101 High.
Kuhn Charles J, res 213 W Michigan.
Kuhn Charles J jr, clk, res 303 E Market.
Kuhn George F, clk Bowen, Stewart & Co, res 39 Morrison.
Kuhn John, sawfiler, bds 200 S Meridian.
Kuhn Katherine (wid Martin), res 91 High.
Kuhn Nannette (wid Wm), res 303 E Market.
Kuhn Philip, blksmith, res 144 Ft Wayne ave.
Kuhn Velet (wid Adolph), res 52 Michigan ave.
Kuhn Wm F, teller Indiana Banking Co, res 303 E Market.
Kuhner Albert, carp, res 333 Davidson.
Kuhner Charles, saddler, res 333 Davidson.
Kuhns Edward, mach, res 293 Blake.

ANESHAENSEL & STRONG
Plumbing and Gas Fixtures,
We put in cast-iron sinks, well and cistern pumps, sewer pipes, water pipes, gas pipes, bath tubs, wash stands, etc. All work done in a workmanlike manner, and at a reasonable price.
93 North Pennsylvania Street,
New-Denison Hotel Block.

Kuhns John B, student, bds Irvington.
Kuhrmann, see also Kurman.
Kuhrmann Caroline (wid Henry), res 32 Church.
Kuhrmann Charles, drayman, res 351 Union.
Kuhrmann Ernst, driver, bds 168 Park ave.
Kuhrmann Minnie, wks 230 N Delaware.
Kuihn, see also Coon and Kuhn.
Kuihn Elizabeth (wid Ernst), res 185 Bright.
Kuihn Emma, bookbinder, res 185 Bright.
Kull Frederick, car inspector, res 66 Walcott.
Kumler Clarence V R, clk, bds St Charles Hotel.
Kumler Noah W, trav agt Stewart & Barry, bds Grand Hotel.
Kumma Denna, wks 313 Ash.
Kunkel Augustus M, foreman, res 274 S Illinois.
Kunkel Benjamin, beltmkr, res 272 Union.
Kunkel Charles E, wood turner, res 182 S Delaware.
Kunkel Henry, saloon, 262 S Illinois, res 264 S Illinois.
Kunkel Jacob, beltmkr, res 295 S East.
Kunkel Mary (wid Charles), res 166 E Morris.
Kunkle John, car repairer, bds 179 Bright.
Kunkle Joseph, carp, res 135 Agnes.
Kunse Louella G, principal public school No 5, bds 290 S Meridian.
Kunz Amelia (wid Jacob), res 27 Lord.
Kunz Carolina (wid Gustave), res 506 Madison ave.
Kunz Frances, wks 358 E Market.
Kunz Jacob, lab, res 95 E South.
Kunz Joseph, lab, bds 183 E Morris.
Kunz Joseph, tailor, res 27 Lord.
Kurman, see also Kuhrmann.
Kurman Martin, porter, res 474 S New Jersey.
urman Wm H, clk 129 S Meridian, res 182 Bates.

No charge made for making Elegant and Artistic Designs for Monuments
—AT—
A. A. McKain's,
70 East Market Street.

KALSOMINING BY F. FERTIG 40 W. MARKET.
ESTABLISHED 1850. "TELEPHONE."

J. B. & J. E. HENDRICKS { PAINT BRUSHES!
100 East Washington Street.

CLEMENS VONNEGUT, 184 and 186 East Washington Street. | **UNDERTAKERS' SUPPLIES!** HARDWARE, LININGS, ROBES, ETC.

CHAS. W. MEIKEL'S
Gas Fixture and Lamp House!
PLUMBING, GAS FITTING, ETC.
75 N. Pennsylvania St., (east side).
OPERA HOUSE BLOCK.

FRANK M. DELL, COAL, COKE AND LIME!
127 EAST GEORGIA STREET.

Kurtz Hilpat P, blksmith, res 141 Locke.
Kurtz Frederick, trav agt 90 W Washington, bds 186 N California.
Kurtz Jacob, trav agt 90 W Washington, bds 186 N California.
Kurtz John A (Gordon, Kurtz & Co), res 483 N Tennessee.
Kurtz John G, shoemkr, res 377 S Missouri.
Kurtz Lewis K, cashier Pan Handle freight office, res 565 N Alabama.
Kurtz Steward S, bookkeeper 128 S Meridian, res 629 N Illinois.
Kurtz Wm E (Gordon, Kurtz & Co), res 629 N Illinois.
Kurz Frederick, sewing machines, 25 Virnia ave, res 315 Coburn.
Kuser Daniel, flagman, bds 373 S Illinois.
Kuster Geddrich, lab Bee Line freight depot, res Bluff road s of city.
Kuster John, res 14 Archer.
Kutzner August, lab, res 264 Bates.
Kutzner Frederick, sawyer, res 264 Bates.
Kutzner Robert, lab, res 219 Bates
Kyle, see also Keel and Kiel.
Kyle Elias V, attendant Insane Hospital.
Kyle Henry C, teamster, res 93 Pleasant.
Kyle James, mach, res 565 S Tennessee.
Kyle Mary (wid John W), res 22 Lockerbie.
Kyle Robert, trav agt A Burdsal, res 214½ N Mississippi.
Kyte Charles (col'd), barber, rooms 230 W Michigan.
Kyte James L, lab, res Vermont (W I).

L

Laakmann Frederick, lab res 280 W St Clair.
Laatz Anna, wks 264 Fletcher ave.
Laatz Henry, blksmith, res 94 Dougherty.
Labadie Louis P, lab, res 210 Potomac.
Labarre Louis (col'd), fireman, res 508 Virginia ave.
Labarre Louise (wid Lewis), res 37 Buchanan.

M. S. HUEY & SON
BEE HIVE PLANING MILL,
73 Pendleton Avenue.
Good Material at Low Prices. See adv., page 5.

LaBarth Charles, hostler, res 250 Fayette.
Labolt Carrie, wks Illinois House.
Laborwitch Abram, junk, res 57 Russell ave.
Laboth Henrietta (wid Christian), res 389 S New Jersey.
Labowitz Jacob, peddler, res 104 Eddy.
Lacey Emma, waiter Pyle House.
Lacey Frank M (Lacey & Vance), res 39 Vance blk.
Lacey Osman M, photographer, 71 Vance blk, res 161 N New Jersey.
Lacey & Vance (Frank M Lacey, and L M Vance), dry plate mnfrs, office 71 Vance blk.
Lack Henry, porter A & J C S Harrison's bank, bds Circle House.
Lackey Frank M, dairyman, e s Elliott 1 n Lawrence, res same.
Lackey Morris, attendant Insane Hospital.
La Croix Angelina S (wid Edmund N), res 21 Butler.
La Croix Edward, molder, bds Ray House.
Lacroix Joseph, vice pres Lacroix Middlings Purifier Co, res 21 Butler.
Lacroix Middlings Purifier Co, David Gibson, President; Joseph Lacroix, Vice President; C H Walcott, Secretary and Treasurer, Mill Furnishers, 79½ S Penn.
Lacey Alvey C, printer, res 516 N California.
Lacy Lucy (col'd, wid Wm), res 205 N West.
Lacy Thomas (col'd), porter, res 167 W 3d.
Ladd John, attendant Insane Hospital.
Ladendorf Julius, bricklayer, res 114 Buchanan.
Laderack Godfred, boilermkr, res 156 W McCarty.
Lafayette House, Charles Egerton, propr, 179 S Meridian.
Lafeber, see also Lefever.
Lafeber John, carp, res 191 W 1st.
Lafever Albert, carp, res 347 Bellefontaine.
Lafever Eli, carp, res 347 Bellefontaine ave.
Lafever James, sawfiler, 1 Fayette, res same.
Lafkin George, barber, bds Germania House.
Lafkin John H, barber, 174 S Illinois, bds California House.
Lafountain Charles E, cabinetmkr, res 125 Hillside ave.
Lagan Patrick (col'd), lab, res rear 604 N West.
Lage Frank W, expressman, res 740 S Meridian.
Lagerman Frederick, lab, bds 474 E Washington.
Lagerstrom Anthony F, mach, res 145 Greer.
Lahay Timothy, lab, res 493 E Georgia.
Laherman John F, lab, bds 472 E Washington.
Lahey Michael, shoemkr, res 82 S Delaware.

Shover & Christian, CONTRACTORS and BUILDERS
Special Attention Paid to Jobbing.

BRYCE'S STEAM BAKERY, 14 and 16 EAST SOUTH ST.

Lahey Timothy, clk, bds 306 S Meridian.
Lahman, see also Lehman.
Lahman Charles G, st car driver, res 23 Mayhew.
Lahman Wm, driver, res 531 S Illinois.
Laing David V, bookbinder, bds 198 Blake.
Laing Samuel, foreman, res 198 Blake.
Laird Charles P, insurance agt, 7 Talbott blk, res 223 N Noble.
Laird Hart, clk 99 S Meridian, res 554 N Illinois.
Laird Maggie, teacher public school No 2, res 191 Park ave.
Laird Wm H, bookkeeper A Kiefer, res 554 N Illinois.
Lake Ellis R, res 565 S Meridian.
Lake John, drover, res 630 S Meridian.
Lake Joseph H, cigarmkr, rooms 76 Kentucky ave.
Lake Joseph P, trimmer, res 122 Christian ave.
Lake Lizzie, wks National Hotel.
Laker Wm, shoemkr, res 110 Mass ave.
Lakin Edward J, carp, res s s Lilly 2 w Rural.
Lalley Charles H, tailor, res 229 W South.
Lalley Frank T, tailor, res 229 W South.
Lalley John, tailor, res 59 S California.
Lalley Mary Miss, res 229 W South.
Lalley Patrick, lab, res 341 S West.
Lalley Thomas, tailor, res 229 W South.
Lamaster Wm H (Lamaster & Jamieson), res 25 E Ohio.
Lamaster & Jamieson (Wm H Lamaster and W F Jamieson), Proprietors The Iconoclast, 26 E Market. (*See adv.*)
Lamb George, engineer, res 57 Fletcher ave.
Lamb George (col'd), lab, res 81 N Missouri.
Lamb Henry H, bookkeeper Ward & Sons, res 649 N Tennessee.
Lamb James H, lab, res 207 English ave.
Lamb John, lab, res 239 W Morris.
Lamb Mary (wid John), res 501 S Tennessee.
Lamb Robert N (Lamb & Mason), res 209 Central ave.
Lamb Thomas (col'd), lab 854 N Meridian.
Lamb William C, Lawyer, 115½ E Washington, res 219 E South.
Lamb & Mason (Robert N Lamb and Augustus L Mason), Lawyers, 2 and 5 Thorpe blk.
Lambert Charles, cook, res 82 E St Clair.
Lambert Charles W (J R Lambert & Sons), res 450 W Michigan.
Lambert George W, clk R M S, res 339 Prospect.
Lambert James R (J R Lambert & Sons), res 450 W Michigan.
Lambert James R Mrs, dry goods, 448 W Michigan, res same.
Lambert John A (J R Lambert & Sons), res 450 W Michigan.

—SEE OUR—
CHEESE COUNTER.
CREAM CHEESE, ROQUEFORT,
PINE APPLE, EDAM, SAP SAGO,
PARMESAN, NEUFCHATEL.
EDWARD GOE & CO.

Lambert John S, General Agent Union Central Life Insurance Co, 10 Vance Block, bds Grand Hotel.
Lambert J R & Sons (James R, John A and Charles W Lambert), druggists, n e cor Michigan and Blake, and 148 N Noble.
Lambert Lucretia (wid Joseph), res 239 Potomac.
Lambert Peter (col'd), lab, res 137 W 9th.
Lambert Richard, lab, res 321 Olive.
Lambur Charles, clk J W Dryer, rooms 99 N Illinois.
Lamby Henry, st car driver, bds 127 S Tennessee.
Lame Mary (wid Joseph), res 337 S New Jersey.
Lamm Edgar R, carriagemkr, bds 176 Spring.
Lamm Henry J, woodworker, res 176 Spring.
Lamm Ozro, carriage painter, res 365 Spring.
Lamm Walter D, blksmith, res 176 Spring.
Lamme Charles C, steward Grand Hotel.
Lamme Edwin H (Roache & Lamme), res 593 N Penn.
Lamme John, conductor, res 37 W Washington.
Lamotte Charles F, agt, res 188½ E Washington.
Lamount Charles (col'd), barber, res 248 W Ohio.
Lamount Wm (col'd), barber, res 345 N Noble.
Lampard Annie G, wks 346 N Illinois.
Lampard Wm, farmer, res The Orchard, Clifford ave.
Lampee Henry, st car driver 76 W Louisiana.
Lamperd Anna Mrs, res 10 Willard.
Lampton Benjamin F, wood dealer, res Hutchings blk.
Lampton George W, physician and druggist, Brightwood, res same.

Agent for HALE'S HYDRAULIC ELEVATORS.
E. H. KETCHAM
ARCHITECT,
S. A. Fletcher & Co's Bank Building. Plans, Specifications, Detail Drawings and Contracts. Domestic, Ecclesiastical and Public Buildings of all kinds. Plumbing, Steam Heating and Ventilating a Specialty.

FOR A FASHIONABLE SUIT OF CLOTHES GO TO L. Mueller, 40 SOUTH ILLINOIS ST.

BECKER & SON { MERCHANT TAILORS!
99 EAST WASHINGTON STREET.

J. GILES SMITH { Plumber! Gas Fixtures!
76 North Pennsylvania Street (west side street.) CHEAPEST AND BEST PLACE IN THE CITY.

E. Bradford,
Solicitor of American and Foreign
PATENTS
Office, Rooms 16 & 18 Hubbard Block, Cor. Washington and Meridian Sts., Indianapolis, Ind. See advertisement under head of "Patent Solicitors" in classified list.

Lancaster Charles D, dairyman, n s Washington 4 e Randolph, res same.
Lancaster James J, bds 200 S East.
Lancaster Robert H (Clark & Lancaster), res 123 E Walnut.
Lance Lee (col'd), lab, res rear 250 W 6th.
Landau Louis, saloon, 23 N Illinois, res St Charles Hotel.
Landen David A, carp, bds 426 S Tennessee.
Landen Maggie (wid James), res 3 English blk.
Landers Bartholomew F, boilermkr, res 230 E McCarty.
Landers Charles, baker, rooms 338 N New Jersey.
Landers Franklin (Murphy, Hibben & Co, and Landers & Co), res 402 N Penn.
Landers Hicklin J, bookkeeper Landers & Co, bds 379 N Penn.
Landers Jackson (Landers & Co), res 622 N Penn.
Landers James, engineer, res 725 E Ohio.
Landers John, res 483 S Missouri.
Landers John (Landers & Co), res 379 N Penn.
Landers John, bartender, res 28½ N Illinois.
Landers John, mach, bds 80 S Mississippi.
Landers Maggie Miss, wks The Brunswick.
Landers Mary, wks Surgical Institute Hotel.
Landers Thomas, lab, res 230 E McCarty.
Landers Wm, lab, res 440 S West.
Landers & Co (Franklin, John and Jackson Landers and Alexander B Givin), pork packers, 53 Blake.
Landgraf Bertha (wid Jacob), res 70 N Mississippi.
Landgraf George W, tailor, res 70 N Mississippi.
Landgraf Hattie, teacher public school No 17, res 70 N Mississippi.
Landgraf Norbert, cutter 120 S Meridian, res 372 N Mississippi.
Landis Abram H, clk, res 16 S Mississippi.
Landis Arnold W, baker, res 82 Stevens.
Landis Daniel, brakeman, res 41 Plum.

EDGAR J. HODGSON,
ARCHITECT
AND SUPERINTENDENT,
"Telephone." Rooms 14—25, 37 W. Wash'ton St.
INDIANAPOLIS, IND.

Landis Harry C, clk First National Bank, res 760 N Penn.
Landis Hiram F, miller, res 296 W New York.
Landis John J, trav agt, res 760 N Penn.
Landis Milton M, agt Hoosac Tunnel Line, 71 W Maryland, res 760 N Penn.
Landis Phillip, lab, res 200 Virginia ave.
Landis Wm T, baker, bds 97 Christian ave.
Landmeier Henry, lab, res e s Madison ave 1 n of Raymond.
Landmeier Henry W, drayman, res 160 Huron.
Landres Wm, lab, res 440 S West.
Landrey Ruth (wid Daniel), res 386 W North.
Landrigan Philip, res 266 S Tennessee.
Landrigan Wm, mach, res 266 S Tennessee.
Landwehr Augustus, barber, bds 63 S West.
Landwehr Charles O (Metzler & Landwehr), res 68 S West.
Lane Aaron M, conductor, bds 572 N Tennessee.
Lane Charles J, mach, res 116 Clifford ave.
Lane Dutton B, res 17 Lockerbie.
Lane Ernest, fireman, bds Exchange Hotel.
Lane George, hostler, bds 17 Kentucky ave.
Lane Harry D, bookkeeper, bds 84 N Alabama.
Lane Henry P, carp, res 295 Yandes.
Lane Ida (col'd, wid David), res 41 Vine.
Lane John A, clk postoffice, res 378 N East.
Lane Joseph (col'd), waiter, rooms 74 W Market.
Lane Joseph J (col'd), lab, res 91 Yandes.
Lane J W, trav agt D H Baldwin & Co, 64 and 64 N Penn.
Lane Lucy (col'd, wid Peter), res 165 E South.
Lane Michael, lab, res 144 Cypress.
Lane Milroy, bookkeeper 108 S Meridian, res 84 N Alabama.
Lane Uriah, carp, res 116 Clifford ave.
Lane Wm, teamster, res 50 Bicking.
Lane Wm D, turner, res 116 Clifford ave.
Lanfersick John F, painter, res 377 E Georgia.
Lang Abraham, insurance agt, res 65 N East.
Lang Bertha F, wks 311 Indiana ave.
Lang Christopher F, lab, res N Indianapolis.
Lang Dennis, trav agt, bds 251 N West.
Lang Frank C, switchman, res 56 Oriental.
Lang Frederick, watchman, res 43 Fletcher ave.
Lang George, brewer, res 221 Union.
Lang George, molder, res 63 Camp.
Lang Grace Mrs (wid Daniel A), res 294 Union.
Lang John A, clk, res 294 Union.
Lang Leonard, florist, res 73 W 6th.
Lang Lewis, lab, res 115 Agnes.
Lang Louis, molder, res 34 Bismarck.

P. GRAMLING & SON, MERCHANT TAILORS, and Dealers in Ready Made Clothing and Gents' Furnishing Goods, 36 E. Washington St.

COBURN & JONES { Wholesale Dealers in Rough and Dressed Pine and Hardwood LUMBER
YARD AND MILL, GEORGIA STREET, 1 square north-west of Union Depot.

HOOSIER SAW WORKS, INDIANAPOLIS, - - IND. { SEND FOR SPECIAL QUOTATIONS.

Lang Margaret (wid George), res 63 Camp.
Lang Peter P, bartender, res 385 N Tennessee.
Lang Sara F, teacher public school No 9, res 65 N East.
Lang Wm, switchman, res 31 William.
Langa Frederick, res 34 Maple.
Langan Peter, foreman, res 268 W Merrill.
Langbein Amelia (wid Joseph), res 200½ E Washington.
Langbein Charles E, cashier, bds 200½ E Washington.
Langbein Joseph, bookkeeper 35 E Maryland, res 36 Union.
Langdon Ada Mrs, res 15 S Mississippi.
Langdon Caroline E, (wid Joseph), res 107 N New Jersey.
Langdon David, brakeman, res 303½ E Washington.
Langdon Eugene, propertyman, res 107 N New Jersey.
Langdon Frank, peddler, res 113 Maxwell.
Langdon George A, clk, res 35 W St Clair.
Langdon John H, sec Indianapolis Water Co, res 180 Bellefontaine.
Langdon John J, bookkeeper, res 35 W St Clair.
Langdon Lewis A, clk I B & W Ry, res 180 Bellefontaine.
Langdon Wm C, clk Roots & Co, res 268 E Market.
Lange Augusta, wks 767 N Alabama.
Lange Frederick, teamster, res s s Leonard 1 e of Rural.
Lange Friederich, lab, res 25 Coburn.
Lange Gustav, florist, n s National road 2 e of Rural, res same.
Lange Leonard, florist, res 73 W 6th.
Lange Louis L, painter, res 617 S Meridian.
Lange Theresa, milliner, 23 Indiana ave, res same.
Langenbach John, stonecutter, res 63 S West.
Langenbacher Mary, wks California House.
Langenberg Henry W, saloon, 590 S Meridian, res same.
Langenberg Lizzie, wks 431 E McCarty.
Langenberg Minnie (wid Henry H), res 590 S Meridian.
Langer Andrew, blksmith, s w cor Rural and Clifford ave, res 1 Martindale ave.
Langer Casper, lab, res 59 Chadwick.
Langhorne Barbara (wid Albertus), res 436 S New Jersey.
Langley Alvin L, lab, res 76 Stevens.
Langley Arthur E, lab, res 300 S New Jersey.
Langley Willis H, tinner, res 76 Stevens.
Langsdale James, collector, bds 225 E Ohio.
Langsdale John, baggagemaster, rooms 12½ N Delaware.
Langsdale Joshua, res 225 E Ohio.
Langsdale Thomas F, lab, res e s Michigan road 1 n of 12th.

ANESHAENSEL & STRONG,
GAS FIXTURES AND PLUMBING.
Chandeliers, Brackets, Stand Lights, Drop Lights, Globes, Shades and Burners of all designs at reasonable prices. Repairs done promptly and in a workmanlike manner.
93 North Pennsylvania Street,
(New-Denison Hotel Block.)

Langsenkamp Henry, coppersmith, res 184 S Delaware.
Langsenkamp Wm, Coppersmith, 96 S Delaware, res 184 S Delaware. (*See adv.*)
Langstaff Wm, gardener Deaf and Dumb Institute, res 763 E Washington.
Langston Charles H (col'd), barber, rooms 5 Wiley blk.
Langton Mack, cigarmkr, res 242 Indiana ave.
Langtry James H, clk, res 241 Davidson.
Lanham A S, live stock, bds 111 E Washington.
Lanham George, baker, bds 177 E Market.
Lanham Tyre W, live stock, bds 72 Maple.
Lanhedy Bridget (wid Edward), res 350 S East.
Lanier Charles (col'd), barber, 57 N Penn, res 277 Bright.
Lanier Porter, lab, res 256 S Mississippi.
Lanier Timothy B, lab, res 256 S Mississippi.
Lanigan, see also Lenighan.
Lanigan Maurice J, boilermkr, res s e cor Noble and Pine.
Lanigan Philip, res 266 S Tennessee.
Lanigan Wm E, lab, res 266 S Tennessee.
Lankar John, blksmith, res e s Excelsior ave 3 n Michigan.
Lanktree James W, insurance agt, res 884 N Mississippi.
Lanon Bridget, wks 636 N Alabama.
Lanpher Lida, clk, res 215 N Pine.
Lansing John H, cooper, res 274 W Pearl.
Lantry George, lab, res rear 36½ Helen.
Lantry Patrick, lab, res 264 W Pearl.
Lanzan Wm, saloon, res 358 S New Jersey.
Lape John K, master mechanic Bee Line shops, res 49 Brookside ave.
Lapeter Lewis, stoneplaner State house, bds 118 N Tennessee.
Laport Isaac R, fireman, res 162 Spring.

LARGEST IMPORTER OF SCOTCH GRANITE
MONUMENTS
IN THE WEST.
A. A. McKain
70 East Market Street.

PAINTING of all kinds, F FERTIG 40 W MARKET { ESTABLISHED 1850. "TELEPHONE."

J. B. & J. E. HENDRICKS { SURGICAL INSTRUMENTS!
100 East Washington Street.

CLEMENS VONNEGUT 184 and 186 East Washington Street. { **CABINET HARDWARE** Upholstery Goods! Pressed Wood Ornaments!

Chas. W. Meikel,
—THE—
Plumber AND Gas Fitter,
75 North Pennsylvania Street,
☞East Side. OPERA HOUSE BLOCK.

FRANK M. DELL. LIME, CEMENT AND PLASTER. 27 East Georgia Street.

Laport James W, lab, res 311½ E Washington.
Laport Miller J, engineer, res 80 S Liberty.
Large John W, lab, res 278 N Liberty.
Largent Lewis L, lab, res 147 Geisendorff.
Largent M E W Mrs, dressmkr, 37½ Virginia ave, res same.
Largent Nathaniel, cooper, res 147 Geisendorff.
Larger Eugene J, trav agt 62 S Meridian, res 122 E Pratt.
Larger Frank, trav agt Messick, Somerville & Co, bds Circle Park Hotel.
Larger Jerome H, conductor, bds Spencer House.
Larimer, see also Lorimor.
Larimer Wm N, carriagemkr, res 305½ E Washington.
Larimore John W, bookkeeper 133 S Meridian, res 24 W Georgia.
Larkin George J, molder, bds 302 Kentucky ave.
Larkin John, express driver, res 21 Ellen.
Larkins Alonzo, lab, bds 19 N East.
Larkins Elmira Mrs (wid Perry), res n e cor Park ave and 10th.
LaRoche Henry, carp, res Brightwood.
Laroche John A F, blksmith, res 305 Pendleton Pike.
Larrick Mary, housekeeper 217 Fletcher ave.
Larsen Anders (Larsen Bros), res 74 Lockerbie.
Larsen Andrew, currier, res 172 E Pearl.
Larsen Bros (Anders and Jens Larsen), Merchant Tailors, 4 Vance Block.
Larsen Hans N, drayman 62 S Meridian, res 23 Kentucky ave.
Larsen Jens (Larsen Bros), res 42 N New Jersey.
Larsh Mary Mrs, dressmkr, res n w cor California and North.
Larson Sophia, wks 892 W Washington, (W I).

—BEE HIVE PLANING MILL—
Lumber, Lath and Shingles,
73 Pendleton Avenue.
See advertisement, page 5.

LaRue Clarence (LaRue & Hill), res 48 Excelsior ave.
LaRue Isaac S, carriage painter, res 63 Peru ave.
LaRue Leslie M, mach, res 50 Brookside ave.
LaRue Willis I, engineer, res 623 S Meridan.
LaRue & Hill (Clarence LaRue and Conrad Hill), carriage and wagon mnfrs, cor Christian ave and Peru.
Larush Harmon, carp, res Brightwood.
Lasantski Haman, tailor 33 S Illinois.
Lash Marshal E, lab, res 31 Brett.
Lasher George M, boxmkr, res rear 624 Home ave.
Lasher Sarah (wid Timothy), res rear 624 Home ave.
Laskell Landery, baker, res 122½ Ft Wayne ave.
Lasley James H, foreman, res 303 S East.
Lasley Wm A, lab, rooms 75 E Wabash.
Lassen Catharine, res 138 Davidson.
Lassen John, mach, res 138 Davidson.
Lassen Peter H, grocer, 164 E Washington, res 138 Davidson.
Latham Charles, teller Fletcher's Bank, res 582 E Washington.
Latham Henry, cashier Indianapolis National Bank, res 497 N Meridian.
Latham Wm H, teacher Deaf and Dumb Institute, res 582 E Washington.
Lather John, grocer, 502 N West, res same.
Lathrop Homer S, painter, res 409 Bellefontaine.
Lathrop Lizzie Mrs (wid Lee), rooms 12 W North.
Latimer Charles V, clk Bowen, Stewart & Co, res 98 N Alabama.
Latimore Willis (col'd), lab, res N Indianapolis.
Latin Frank, baker, bds 192 Indiana ave.
Latshaw John, patternmkr, bds 179 S Alabama.
Lattimore Ella, teacher public school No 6, res 82 E Ohio.
Laubert Gottlieb, brewer, res 52 Downey.
Laubert Henry G, brewer, res 52 Downey.
Lauck, see also Loucks.
Lauck John, tinner, res 391 S Delaware.
Lauck Mary (wid Michael), res 391 S Delaware.
Lauck Peter W, finisher, res 391 S Delaware.
Lauck Tony, gluer, res 391 S Delaware.
Lauck Wm, varnisher, res 391 S Delaware.
Laudrick Frederick, boilermkr, res 156 W M Carty.
Laue Wm, lab, res 50 Bicking.
Lauer Charles (Charles Feller & Co,) Saloon and Billiard Hall and Dealer in Billiard Material, 39 E Washington, res 410 N Tennessee. (*See adv.*)

Shover & Christian, CONTRACTORS and BUILDERS
Special Attention Paid to Jobbing.

HOUSEHOLD WORDS: BRYCE'S BREAD, 14 and 16 East South St.

Lauer Charles W, jeweler, res 410 N Tennessee.
Lauer Meyer, clothing, 96 E Washington, res Plymouth, Ind.
Laughlin, see also McLaughlin and Loughlan.
Laughlin Alexander P, principal Mt Jackson school, bds 515 Broadway.
Laughlin Anna W Miss, clk C H Jenne, res 189 Pleasant.
Laughlin Arthur, lab, bds 372 S Missouri.
Laughlin Charles, lab, bds 372 S Missouri.
Laughlin Cyrus, justice of peace, Irvington, res same.
Laughlin Hugh, janitor board of trade, res 372 S Missouri.
Laughlin John, clk, res 461 English ave.
Laughlin John, molder, bds 372 S Missouri.
Laughlin Lester L, clk C H Jenne, res 189 Pleasant.
Laughlin Prater, teacher, bds South House.
Laukhardt Christopher A, lab, res 104 John.
Laukhardt Gottlieb, lab, res 104 John.
Lauman Charles A, janitor, res 376 Lafayette R R.
Laun John, lab, res 67 Hosbrook.
Laupp John, huckster, res 180 Spring.
Laurie, see also Lawrie and Lowry.
Laurie Wm, supt New York store, rooms Hutchings blk.
Laut Henry W, grocer, 350 E South, res 348 E South.
Laut Rinehart, lab, res 170 S Noble.
Lauter Herman (Lauter & Frese), res 160 Columbia ave.
Lauter & Frese (Herman Lauter and Charles Frese), furniture mnfrs, 317 to 329 Mass ave.
Lauterbach Charles F, matressmkr, res 261 E Morris.
Lavan Thomas, lab, bds Ray House.
Lavendale Bernard, trav agt, res 431 N Tennessee.
Lavery Charles, clk 50 S Illinois, res 25 Bates.
Lavery John, upholsterer, 240 Indiana ave, res same.
Law Edward R, printer, res 28 N West.
Law George, res 409 E Pearl.
Law Milton, st car driver, res 12 N Noble.
Law Wm S, trav agt, res 247 N Tennessee.
Lawes John W, trav agt, res 338 N Delaware.
Lawhead Ella, wks 772 E Washington.
Lawhead Lizzie, attendant Insane Hospital.
Lawler Daniel, lab, res Haughsville.
Lawler John, shoemkr, 84 E South, res same.
Lawler John, wheelwright, res 149 S New Jersey.
Lawler Joseph S, clk, res 289 S East.
Lawler Wm, res 289 S East.
Lawless Alice, wks 121 E New York.
Lawless James, lab, res 232 English ave.
Lawless Michael, grocer, 138 S Noble, res same.

Edward Goe & Co.,
THE FANCY GROCERS,
TELEPHONE YOUR ORDERS.
52 NORTH PENNSYLVANIA STREET.

Lawlor Patrick, lab, res 11 Bates.
Lawlor Patrick, lab, res 364 E Merrill.
Lawn Belle, laundress Deaf and Dumb Institute.
Lawn Charles, blksmith, bds Phillips House.
Lawn Edward, spoke turner, res 40 Chadwick.
Lawn Isabella (wid James), res 138 Maple.
Lawn John, lab, bds 138 Maple.
Lawrence, see also Lorenz.
Lawrence Arthur V jr, clk, bds 98 W Walnut.
Lawrence Arthur V sr, res 98 W Walnut.
Lawrence Charles, painter, bds Illinois House.
Lawrence Charles M, clk sec board of trade, res 130 W New York.
Lawrence Daisy, res 88 W Market.
Lawrence David F, solicitor, res Bates blk.
Lawrence Elsie (col'd, wid Anderson), res 179 W 2d.
Lawrence Harry G, clk 111 S Meridian, res 84 W Ohio.
Lawrence Henry, butcher, res 48 Ash.
Lawrence James M, lab, res 51 Willow.
Lawrence John A, wholesale produce, 165 W Pearl, bds 98 W Walnut.
Lawrence Mary A, wks 606 N Delaware.
Lawrence Milo E, insurance agt, res 382 N East.
Lawrence Nelson (col'd), waiter, res 110 N Delaware.
Lawrence Peter, porter, rooms 192 Mass ave.
Lawrence Simon C, farmer, bds rear 134 Yandes.
Lawrenz Louis, lab, res 564 S East.
Lawrie, see also Laurie and Lowry.
Lawrie John C, bookkeeper, res 336 W New York.
Laws Emma (col'd, wid Henry), res 112 W 7th.
Laws George, janitor City Hospital.
Laws Joseph (col'd), clk, res n e cor 7th and Ash.

Agent for HALE'S HYDRAULIC ELEVATORS.
E. H. KETCHAM,
ARCHITECT
S. A. Fletcher & Co's Bank Building. Plans, Specifications, Detail Drawings and Contracts. Domestic, Ecclesiastical and Public Buildings of all kinds. Plumbing, Steam Heating and Ventilating a Specialty.

L. MUELLER, MERCHANT TAILOR, 40 S. ILLINOIS ST.

BECKER & SON { MERCHANT TAILORS!
99 EAST WASHINGTON STREET.

J. GILES SMITH { PLUMBER, GAS and STEAM FITTER
BEST WORKMEN? LOWEST PRICES! LARGEST STOCK?
76 North Pennsylvania Street (west side street.)

FOR BARGAINS IN READY MADE CLOTHING GO TO
P. GRAMLING & SON, 35 East Washington Street.

E. Bradford,
Solicitor of American and Foreign
PATENTS
Office, Rooms 16 & 18 Hubbard Block, Cor. Washington and Meridian Sts., Indianapolis, Ind. See advertisement under head of "Patent Solicitors" in classified list.

Lawson Aaron P, carp, res 446 W 2d.
Lawson Alice, wks 49 Helen.
Lawson Elizabeth (wid Israel), res 446 W 2d.
Lawson Hezekiah K (col'd), barber, res 257 Indiana ave.
Lawson James A, brickmkr, res rear 73 Fletcher ave.
Lawson John, lab, bds cor State and Plum (W I).
Lawson Joseph, bds 117 Blake.
Lawson Lewis, baggageman, res 140 Elm.
Lawson Mattie J (wid Milton T), res 282 S East.
Lawson Robert, brakeman, bds 140 Elm.
Lawton John W, hostler, bds 59 E McCarty.
Lawton Rachael, seamstress, rooms 20½ N Delaware.
Lawyer Amy (wid Louis), res 224 E Market.
Lawyer Lula Miss, booksewer, res 224 E Market.
Laxen Frederick, brakeman, res 109 Pendleton Pike.
Lay Frederick, cooper, res 62 S West.
Lay George F, sawyer, res 82 Dunlop.
Lay George J, foreman, res 62 S West.
Laycock Charles F, scale builder Fairbanks & Co, res 401 E McCarty.
Laycock John, lab, bds 182 W Washington.
Laycock Wm F, clk Fairbanks & Co, res 401 E McCarty.
Layden Wm H, lab, res 79 Ann.
Layenberger Michael, lab, res 84 Chadwick.
Layland Martha Mrs, dressmkr, 300 S New Jersey, res same.
Layland Perry D, sawyer, res 300 S New Jersey.
Layman, Carey & Co (James T Layman, Simeon B Carey and Harvey G Carey) Wholesale Hardware, 67 and 69 S Meridian.
Layman Edward, lab, res 185 Spann ave.
Layman Gustave C, st car driver, res 23 Mayhew.

EDGAR J. HODGSON,
ARCHITECT
And Superintendent,
Rooms 14—25, 37 WEST WASHINGTON STREET,
("Telephone") INDIANAPOLIS, IND.

Layman James T (Layman, Carey & Co), res 545 N Alabama.
Layman Louise C (wid Theodore D), res 284 Lincoln ave.
Layton Phebe, wks 562 N Mississippi.
Lax Jacob, printer, res 175½ E Washington.
Laxen Frederick, farmer, bds 109 Pendleton Pike.
Leach Albert A, carp, res 215 S Alabama.
Leach Ambrose, clk, res 5½ Indiana ave.
Leach Ebenezer R, driver truck No 1, res 140 Mass ave.
Leach Eliza (wid David J), res 150½ Madison ave.
Leach Hollie, teacher, bds Brightwood.
Leach James, clk, res 36 Water.
Leach James K, foreman, res 36 Water.
Leach James M, carp, res Brightwood.
Leach John W, wks 25 N Illinois.
Leach Joseph, lab, res s s Washington 6 W Belt R R (W I).
Leach Maria D (wid George), res 230 N West.
Leachman George S, clk, res 555 N West.
Leachman John T (J T Leachman & Co), res 199 S East.
Leachman J T & Co (John T Leachman and Joseph Earnshaw), Druggists, 199 S East.
Leachman Wm, checkman Bird's Transfer, 16 N Meridian.
Leadley Wm H, tailor, 33 E Market, res 119 Clinton.
Leake John B, pres The Stockman Ice Machine Co, res 670 N Illinois.
Leakel Charles, lab, res Brightwood.
Lean Emerson O, trav agt 128 S Meridian, res 80 E New York.
Learned Charles, res 643 N Illinois.
Learned Charles C, res 643 N Illinois.
Leary, see also O'Leary.
Leary Dennis, bricklayer, bds Illinois House.
Leary James, lab, bds 133 English ave.
Leary John A, lab, bds n e cor Japan and Lincoln lane.
Leary Michael engineer, res 227 S Linden.
Leary Michael S, lab, bds n e cor Japan and Lincoln lane.
Leary Patrick, lab, bds 133 English ave.
Leary Patrick C, grocer, 272 W Washington, res 418 S West.
Leas Levi, mach, res 117 John.
Lease Jacob H, bartender, res 22 Brett.
Lease John, lab, bds 492 S Illinois.
Leathers George C, express agt, res 886 N Mississippi.
Leathers James M, student Wm and Lew Wallace, res 273 N New Jersey.
Leathers Wallace, clk I B & W Ry, res 273 N New Jersey.
Leauty, see also Liauty.
Leauty Anna, milliner, 30 Indiana ave, res 218 W New York.

COBURN & JONES PLANING MILL and LUMBER YARD
Georgia Street, one square north-west of Union Depot.

HOOSIER SAW WORKS INDIANAPOLIS. W. B. BARRY, Prop'r. Special attention given to repairing.

Leauty Augustus, gunsmith, res 218 W New York.
Leavitt Oliver C, ice, res 405 N Alabama.
Leavitt Susan Miss, dressmkr, res 171 Virginia ave.
LeBourveau Benjamin (Wm E Lee & Co), res 113 N West.
Lechene Eugene Mrs, res rear 311 S Penn.
Lecher Jacob, carp, res 8 Harvey.
Leck Robert M, clk, res 171 Blake.
Lecklider John T, Lawyer, 11½ N Meridian, res 196 N Delaware.
Leckner Max, Teacher of Music, 53 Vance Block, res 59 Vance Block.
LeClair Henry, engineer, bds 71 Peru ave.
LeComte Charles A, bookkeeper, res Circle Hall.
LeCraw Edward, molder, bds Ray House.
Lectenia Frances (wid Wm), res 275 N Tennessee.
Leddy John, lab, res 51 Wyoming.
Lederman George, lab, res 308 W Georgia.
Ledermann John, barber, res 58 Sinker.
Lee Alfred P, clk, res 17 Cherry.
Lee Alice C (wid John), dressmkr, 427 N Illinois, res same.
Lee Andrew A, bartender, res 24 S West.
Lee Benjamin J, clk, res 255 E Washington.
Lee Charles (col'd), lab, res 259 N West.
Lee Charles N, deputy collector U S internal revenue, res 200 Blackford.
Lee Clara, wks Enterprise Hotel.
Lee Cyrena J (wid John R), res 405 College ave.
Lee Doddrige, huckster, res 27 Bicking.
Lee Edward, conductor, res s s Market 2 e Ray (W I).
Lee Fielding T, clk Albert Gall, res 78 E New York.
Lee Frank J, clk 22 E Washington, res 200 Park ave.
Lee Frank W, agt Frank W Olin & Co, res 75½ Mass ave.
Lee George, res 173 S Tennessee.
Lee George (col'd), lab, res 149 Agnes.
Lee George R, lab, res 221 S West.
Lee Harry C, clk Bowen, Stewart & Co, res 200 Park ave.
Lee Henry, clk, res 8 W Louisiana.
Lee Henry H, grocer, 34 W Washington, 7 Odd Fellows Hall, 250 Virginia ave and 1 Madison ave, res 189 N Illinois.
Lee Henson (col'd), hostler 27 E Pearl.
Lee Hortense R, wks 38 W Market.
Lee James, brakeman, bds 86 Minerva.
Lee James W, cooper, res 430 E Maryland.
Lee James W, lab, res 268 S East.
Lee Jane B Mrs, clk, bds 199 N Penn.
Lee John, carp, rooms 37½ W Market.
Lee John (col'd), lab, res 63 Smith.
Lee John A, lab, res 24 S West.
Lee John B, clk, bds 200 Blackford.
Lee John B, lab, res 255½ E Washington.

ANESHAENSEL & STRONG,
GAS FIXTURES AND PLUMBING.
Chandeliers, Brackets, Stand Lights, Drop Lights, Globes, Shades and Burners of all designs at reasonable prices. Repairs done promptly and in a workmanlike manner.
93 North Pennsylvania Street,
(New-Denison Hotel Block.)

Lee John F, cabinetmkr, res 262 S Delaware.
Lee John L, patternmkr, res 37½ W Market.
Lee Lot, tel opr, res 313 Olive.
Lee Loyd, expressman, res 27 Bicking.
Lee Martin, res room 19 Braden blk.
Lee Mary, wks 27 Circle.
Lee Mary P, wks Enterprise Hotel.
Lee Roland, lab, res 608 Virginia ave.
Lee Silas (col'd), lab, bds 85 N Missouri.
Lee Silas A (Carter & Lee), res 200 Park ave.
Lee Sophronia (wid Ebenezer), res 144 N Alabama.
Lee Stella Mrs, instructress Frank W Olin & Co, res 75½ Mass ave.
Lee S Edgar, baggagemaster, res 200 Blackford.
Lee Thomas G, trav agt, rooms 82 W Ohio.
Lee Wm, attendant public library, res 4 W Ohio.
Lee Wm, lab, bds N Indianapolis.
Lee Wm, lab, bds 69 Prospect.
Lee Wm, physician, 4 W Ohio, res 497 Ash.
Lee Wm, porter The Brunswick.
Lee Wm, teamster, bds 297 W Washington.
Lee Wm E, clk, res 427 N Illinois.
Lee Wm E (Wm E Lee & Co), res 173 S Tennessee.
Lee Wm E & Co (Wm E Lee and Benjamin Le Bourveau), saloon, 176 S Illinois and 69 W Washington.
Lee Wm H, lab, res 326 W 1st.
Lee Wm H, lab, res N Indianapolis.
Leeds Francis M, wheelwright, res 145 E Merrill.
Leeds George E, confectioner, res 106½ N Meridian.
Leeds Learner B, foreman, res 244 S New Jersey.
Leeds M, st car driver 76 W Louisiana.
Leeds Solomon, res 244 S New Jersey.

BEST ARTISTIC TALENT in Monumental Designs constantly employed
—AT—
A. A. McKain's,
70 East Market Street.

GLAZING {40 W. Market, "TELEPHONE," ESTABLISHED 1850. F. FERTIG.

J. B. & J. E. HENDRICKS, 100 EAST WASHINGTON STREET. Paints and Oils!

CLEMENS VONNEGUT | **Foundry & Machinists' Supplies.**
184 and 186 East Washington Street. | Tanite Emery Wheels and Grinding Machinery.

Chas. W. Meikel,
—THE—
Plumber and Gas Fitter,
75 North Pennsylvania Street,
East Side. OPERA HOUSE BLOCK.

USE FRANK M. DELL'S COAL
27 EAST GEORGIA STREET.

Leedy Wm H, manager Pratt & Co, bds St Charles Hotel.
Leehey Timothy, clk, bds 306 S Meridian.
Leek Jeremiah, car builder, res 181 Elm.
Leek Jesse, carp, res 181 Elm.
Leese Jacob H, clk, res 22 Brett.
Leet Calvin L, real estate, res 665 N Mississippi.
Leever Elizabeth (wid Philip), res 324 Garfield Place.
Lefever, see also La Feber.
Lefever Benton R, carp, res 646 W Vermont.
Lefevre Frederick S, trav agt Charles Mayer & Co, res 327 N Alabama.
Lefevre James, saw filer, 1 Fayette, res same.
LaFevre Rebecca (wid Wm), res 71 Broadway.
Leffingwell Artemas, carp, res 549 Bellefontaine.
Leffingwell John L, printer, res 36 W Washington.
Leffingwell Sam L, editor and propr Our Organette, 91 E Washington, res 36½ W Washington.
Lefforge Etna, bartender, res 79 S Illinois.
Lefkovertch Samuel, peddler, bds 212 Potomac.
Lefkovitch Bernard, lab, res 26 Columbia.
Lefkowitz Adolph, porter, res 49 Russell ave.
Lefler Charles W (Henley, Hendrickson & Lefler), res 903 N Delaware.
Lefort Victor, cook, res 125 W North.
Leftwich Addison W, lab, res Brightwood.
Leftwich Calvin S, clk, res 31 Shelby.
Legge George W, lab, res 645 N West.
Leggett J Thomas (col'd), lab, res 596 N Mississippi.
Leggo Richard, carpenter, res 305 English ave.
Le Hann Mary, wks Sherman House.
Lehman, see also Lahman.

M. S. HUEY & SON,
DOORS, SASH and BLINDS!
73 Pendleton Avenue.
FIRST-CLASS WORK.
See advertisement, page 5.

Lehman's City Transfer Co, Wm H Lehman, Manager, 23 Circle. (*See adv.*)
Lehman Frank T, trav agt, res 92 N Illinois.
Lehman Henry, electrician, bds California House.
Lehman John, porter Bingham, Walk & Mayhew, bds Circle House.
Lehman Joseph, clothing, 41 W Washington, res 230 E New York.
Lehman Oliver S, Proprietor Lehman's City Transfer Co, 23 Circle, res 92 N Illinois. (*See adv.*)
Lehman Wm J, Manager Lehman's City Transfer Co, 23 Circle, res 92 N Illinois.
Lehmann John, lab, res 428 S Meridian.
Lehr, see also Liehr.
Lehr Christian, teamster, res 22 Kansas.
Lehr Ferdinand A, res 419 N New Jersey.
Lehr Frederick F, blksmith, res s s Clifford ave e of Woodruff Place.
Lehr George, finisher, res 161 Pendleton ave.
Lehr George P, finisher, bds 12 Brookside ave.
Lehr Henry, carp M S Huey & Son, res s s Clifford ave 1 w Watts.
Lehr Henry G, cigarmkr, res n s 22d 1 w of London ave (N I).
Lehr John G, clk, res 174 Archer.
Lehr John H, res 314 E Georgia.
Lehr Louis, grocer, 473 S Illinois, res same.
Lehr Margaret, bds 27 Grant.
Lehr Philip G, varnisher, res 367 N Noble.
Lehr Ted, clk, bds 325 S Meridian.
Lehr Theodore, lab, res 96 Chadwick.
Lehr Wm F, loungemkr, res 367 N Noble.
Lehrrim Charles, lab, res 430 S Meridian.
Lehrritter Adolph J, bartender, res 349 Indiana ave.
Lehrritter Conrad, saloon, 349 Indiana ave, res same.
Lehrritter George, res 67 Spann ave.
Lehrritter John, lab, res w s Meridian 1 n of Belt R R.
Lehrritter Martin J, clk, bds 67 Spann ave.
Leible Edward C, clk Indianapolis Water Co, res 69 Wisconsin.
Leible George, shoemkr, res 69 Wisconsin.
Leibold Albert C, meat market, 582 Virginia ave, res same.
Leidigh Samuel (Klee, Coleman & Co), res Louisville, Ky.
Leightley George, molder, bds 236 Blake.
Leinweber Philip, lab, res 26 S Delaware.
Leiper Samuel W, carp, res Belmont.
Leisemann Wm, lab, res n w cor Archer and Michigan.
Leisemann Wm jr, lab, res n w cor Archer and Michigan.
Leiss Charles F, clk, res 209 N Penn.
Leiss Louis J, mach, res 58 Elm.
Leitchtle George D, molder, bds 236 Blake.

Shover & Christian, CONTRACTORS AND BUILDERS,
124 E. VERMONT ST (Telephone Connection.)

BRYCE'S STEAM BAKERY, 14 and 16 EAST SOUTH ST.

Lelewer Isadore, hats, caps and fur mnfr, 36 E Washington, res 221 W New York.
Lelewer Selda (wid Selig), res 172 Indiana ave.
Lemings Charles, clk, bds Exchange Hotel Stock Yards.
Lemings Ernst, mach, res 37 Wyoming.
Lemonie Josephine (wid Louis), res n e cor Sycamore and State ave.
Lemon Albert E, clk Wm C Anderson, res 97 Elm.
Lemon Daniel A, grocer, 251 and 253 W Washington, res 196 N Tennessee.
Lemon George E, clk, res 132 N Tennessee.
Lemon Isaac D, res 74 Bradshaw.
Lemon James W, res 204 W New York.
Lemon John, lab, res 505 S Illinois.
Lemon Kate H Miss, res 191 E Washington.
Lemon Sarah E (wid Peter H), res 97 Elm.
Lemon Wm E, attendant Insane Hospital.
Le Monde Maie Miss, teacher public school No 27, res 394 Broadway.
Lemontree Frank, peddler, res 132 Maple.
Lenahan Kate M, wks 80 W St Clair.
Lence Eliza (wid Philip), res 579 E St Clair.
Lence Elizabeth (wid J W), res 579 E St Clair.
Lendormi Ernest, engineer, res 112 N Noble.
Lendormi Joseph, engineer, res 432 E North.
Lendormi Paulin, lab, res 432 E North.
Lends Elizabeth (wid Conrad), res 579 E St Clair.
Lenighan, see also Lanigan.
Lenighan Anthony, lab, res 300 S Missouri.
Lenighan John, lab, res 300 S Missouri.
Lenighan Mary (wid Neil), res 300 S Missouri.
Lenighan Neil, lab, res 300 S Missouri.
Lenihan Daniel, lab, bds e s West 2 s of Catherine.
Lenihan Ella, wks Spencer House.
Lenihan Patrick, bricklayer, res 248 W Market.
Lenihan Thomas, lab, res 417 E Pearl.
Lenker Michael, saloon, 331 S Delaware, res same.
Lenneper Joseph, cigarmkr, res 197 S Pine.
Lenna Henry, brickmason, res 52 Oriental.
Lennon Wm G (Monroe & Lennon), res 164 Olive.
Lenox Edward, bds 96 N Alabama.
Lenox Wm, res 1 Fayette.
Lensmann Henry J, clk, res 560 Shelby.
Lensmann John H, wagonmkr, res 560 Shelby.
Lent Jesse, lab, rooms 113 N West.
Lentz, see also Lintz.
Lentz Adolph, clk, res 390 W North.
Lentz Albert C, lab, res foot Drake (W I).
Lentz Amelia, attendant Insane Hospital.
Lentz Christian F, gardener, res W Vermont (W I).
Lentz Edward N, mach, res Vinton blk.

EDWARD GOE & CO.
—EMPLOY—
POLITE, ATTENTIVE
SALESMEN.
No trouble to show goods, 52 N. Penn. St.

Lentz Emma, res 31 Water.
Lentz Eve (wid Godfried), res 177 N Mississippi.
Lentz Gottleib, saloon, 50 Indiana ave, res 46½ Indiana ave.
Lentz John F, lab 140 N Alabama.
Lentz Mary C (Lentz & McCormick), res Vinton blk.
Lentz Wm, packer, res 31 Water,
Lentz Wm jr, clk, res 31 Water.
Lentz & McCormick (Mary C Lentz and Anna W McCormick), dressmkrs, 9 Thompson blk.
Lenz Frederick, stove finisher, res 135 Union.
Lenz Philip W, baker, res 227 Huron.
Lenzen Wm S (C Ruckersfeldt & Co), res 358 S New Jersey.
Leo August, foreman, res 107½ Wyoming.
Leon Alphonzo, stone carver, res 67 N New Jersey.
Leonard Alvira (wid James F), res 3 Vine.
Leonard Charles, mach hand, bds 125 Hillside ave.
Leonard Charles N, draughtsman C Bradford, res 138 N New Jersey.
Leonard Clarence E, painter, bds James House.
Leonard Edward, engineer, res 64 S Noble.
Leonard Edward E, carp, bds 233 N Pine.
Leonard Harry, brakeman, bds 211 S Illinois.
Leonard James H, clk, res 363 Mass ave.
Leonard James R, st car driver, res 328 W 2d.
Leonard John R, Surveyor of Customs, Postoffice Building, res 491 Ash.
Leonard Lakin (col'd), janitor Stewart Place, res same.
Leonard Lettie D (wid George), res 233 Fayette.
Leonard Lewis B, carp, res 233 N Pine.
Leonard Margaret, wks 78 W Michigan.
Leonard Marie (wid Thomas), housekeeper Windsor blk.
Leonard Merritt E, brickmason, res 44 Ash.

Agent for Hale's Hydraulic Elevators.
E. H. KETCHAM
—ARCHITECT,—
S. A. Fletcher & Co's Bank Building. Plans, Specifications, Detail Drawings and Contracts. Domestic, Ecclesiastical and Public Buildings of all kinds. Plumbing, Steam Heating and Ventilating a Specialty.

L. Mueller, "THE TAILOR," 40 S. Illinois St.

BECKER & SON, 99 EAST WASHINGTON STREET. } MERCHANT TAILORS

J. GILES SMITH { PLUMBER, GAS and STEAM FITTER
BEST WORKMEN!
76 North Pennsylvania Street (west side street.) { LOWEST PRICES! LARGEST STOCK.

P GRAMLING & SON MERCHANT TAILORS 35 E WASHINGTON ST

PATENTS

C. BRADFORD,

Solicitor of American and Foreign Patents, 16 and 18 Hubbard Block, Indianapolis, Ind. See advertisement under head of "Patent Solicitors" in classified list.

Leonard Middie J (wid Marcus A), res 68 S Mississippi.
Leonard Nellie, wks 94 English ave.
Leonard Robert (col'd), lab, bds 18 Bismarck.
Leonard Samuel A, brickmason, res 363 Mass ave.
Leonard Sarah E (wid John F), res 397 N Alabama.
Leonard Tillie Miss, res 101 Bates.
Leonard Walter N, lettercarrier, res 161 Broadway.
Leonard Wm, rooms 190 E Market.
Leonard Wm A, clk, res 363 Mass ave.
Leonard Wm H, opener and packer Custom House, res 161 Broadway.
Leonard Wm W, attendant Insane Hospital.
Leonhardt Herman, lab, res 519 Madison ave.
Leonie Charles A, bartender Grand Hotel, res 232 N Mississippi.
Leonie Lawrence, bartender, res 30 N West.
Leopold Solomon, live stock, res 277 S Delaware.
LePage John P, Dealer and Importer of Granite and Marble Monuments, Tombstones, Burial Vaults, etc. Telephone connections. West entrance Crown Hill Cemetery, res same. (*See adv*).
LePage Jules, trav agt 79½ S Penn, bds Spencer House.
Lepper Ezra L, boilermkr, bds Brightwood.
Lepper Henry, plasterer, res 362 Spring.
Lepper Phillip, plasterer, res s s Orchard ave 1 e Rural.
Leppert George J, mach, res 23 Lord.
Leppert John C, saloon, 301 S East, res same.
Leppert Lawrence, bartender, res 145 E Washington.
Leppert Leopold, tailor, res 170 E South.
Leppert Lorenz, waiter St Helena Hotel.
Leppert Nicholas, blksmith, res 23 Lord.
Leraux Pierre, lab, bds 132 N Tennessee.

EDGAR J. HODGSON,
ARCHITECT
And Superintendent,
Rooms 14—25, 37 WEST WASHINGTON STREET,
("Telephone") INDIANAPOLIS, IND.

Leser John, tailor, 215½ E Washington, res same.
Leser John jr (John Leser jr & Co), res 247 E Washington.
Leser John jr & Co (John Leser jr), second hand goods, 229 E Washington.
Leser Peter, bartender, res 293 W Morris.
Lesh Charles P, trav agt Merrill, Meigs & Co, res 229 Mass ave.
Lesh Daniel, pres American Reciprocity Co, res 229 Mass ave.
Leslie Thomas A, molder, bds 236½ S Missouri.
Lesmann Sophia (wid August), res 35 Stevens.
Lessing Anna Miss, tailoress, res 413 S Illinois.
Lester Jacob W, lab, bds 457 W New York.
Lester John H, engineer, res 316 E Miami.
Lester Wm H, collector, res 683 Broadway.
Lester Wylie (col'd), lab 962 N Misssissippi.
Letcher Jesse (col'd), porter, res 231 E Market.
Leupp John, huckster, res 183 N Noble.
Leutenegger John, brewer, res 25 Downey.
Leutenegger Rosini (wid Anton), res 25 Downey.
Leutenegger Sebastian, brewer, res 25 Downey.
Levens Joseph A, produce, res 48 N New Jersey.
Levering Frank H, lawyer, 35 and 36 Vance blk, res 440 N New Jersey.
Levette Gilbert M, chemist, rooms 5 Yandes blk.
Levi Sigmund, clk, bds 182 W Washington.
Levin Thomas, lab, bds Ray House.
Levy Abram (Levy & Schofield), res 211 E Ohio.
Levy Gertrude Miss, clk, res 65 N New Jersey.
Levy Henry, cigar mnfr, 199 E Washington, res 65 N New Jersey.
Levy & Schofield (Abram Levy and George K Schofield), Livery, Sale and Feed Stable, 29 N Alabama. (*See adv.*)
Lewark Joseph, livery and hides and furs 21, 23 and 27 W Pearl, res 25½ W Washington.
Lewis, see also Louis.
Lewis Abel M, res 600 N Illinois.
Lewis Abner, clk, res 125 E North.
Lewis Abraham (col'd), res 193 W 4th.
Lewis Albert B, physician, City Hospital.
Lewis Albert P, res 712 N Tennessee.
Lewis Alice D (wid Wm), res 294½ Mass ave.
Lewis Alva M (Lewis Bros), res room 11 Hutchings blk.
Lewis Anderson (O'Brien & Lewis), res 187 W North.
Lewis Anderson (col'd), lab, res 187 Minerva.

COBURN & JONES { Wholesale Dealers in Rough and Dressed Pine and Hardwood LUMBER
YARD AND MILL, GEORGIA STREET, 1 square north-west of Union Depot.

HOOSIER SAW WORKS
INDIANAPOLIS, - - IND.
W. B. BARRY, Prop'r.
☞I take personal supervision of all my work.

Lewis Andrew R, policeman, res 308 N Mississippi.
Lewis Anna (wid Thomas J), res 46 Leon.
Lewis Annie (col'd), wks 623 N Illinois.
Lewis Annie A, clk, res 325 N Mississippi.
Lewis Archibald M, carp, res 130 W 4th.
Lewis Augustus, lab, rooms 217 S Illinois.
Lewis Betsy (col'd), wks 34 W North.
Lewis Bros (Thomas and Alva M Lewis), Florists, 37 Mass ave.
Lewis Carrie Miss, res 177 St Mary.
Lewis Casper, baker, res 391 W New York.
Lewis Charles (col'd), lab 700 N Meridian.
Lewis Charles (col'd), lab, res 205 W 6th.
Lewis Charles C (col'd), teacher, bds 187 Minerva.
Lewis Charles H, molder, bds Brightwood.
Lewis Charles S, clk, res 600 N Illinois.
Lewis Curtis H, molder, res 347 Bellefontaine.
Lewis Cyrus (col'd), lab, res 288 Bright.
Lewis Delilah A (wid Wm), res 296½ Mass ave.
Lewis Edward, clk, res 528 N Meridian.
Lewis Edward M, clk, res 600 N Illinois.
Lewis Eliza (col'd), wks 273 N New Jersey.
Lewis Elizabeth Mrs (col'd), res 249 N West.
Lewis Elizabeth (col'd, wid Edward), res rear 84 Ash.
Lewis Esther (wid Hiram), res 461 S East.
Lewis Frank C, bookkeeper, res 129 W 2d.
Lewis Frank, insurance agt, res 494 Ash.
Lewis George (col'd), lab, bds 359 Railroad.
Lewis George, painter, bds 391 W New York.
Lewis George W (col'd), expressman, res 36 Drake.
Lewis Henry P, engineer, res 57 Bates.
Lewis Hester (wid Hiram L), res 461 S East.
Lewis James, lab, res 16 Spann ave.
Lewis James C, physician, 256½ E McCarty, res same.
Lewis Jesse (col'd), driver, res 100 Drake.
Lewis Jesse (col'd), lab, res 91 Howard.
Lewis John, lab, res s e cor 6th and Mill.
Lewis John (col'd), porter, res 121 N West.
Lewis John H, switchman, res 429 S Meridian.
Lewis John L, lab, res 142 Columbia.
Lewis John R, molder, bds Illinois House.
Lewis John W (col'd), lab, res 135 Broadway.
Lewis Joseph (col'd), lab, res 327 E Walnut.
Lewis Joseph H, wheel finisher, res 310 S Illinois.
Lewis Julia Mrs (col'd), res 706 N Mississippi.
Lewis Lawrence (col'd), porter, res 288 Bright.
Lewis Levin B, res 325 N Mississippi.
Lewis Lewis, cooper, bds 78 S West.
Lewis Lizzie (col'd), wks 679 N Delaware.

ANESHAENSEL & STRONG,
GAS FIXTURES AND
PLUMBING
Estimates furnished for Gas Piping and Plumbing. We do only good, first-class work, at reasonable prices.
93 North Pennsylvania Street,
New-Denison Hotel Block.

Lewis Louise, wks 600 N Delaware.
Lewis Lucy C Mrs, res 30 Morrison.
Lewis Major (col'd), confectioner, 176 Indiana ave, bds 288 Bright.
Lewis Maria (col'd, wid John), res 29 Biddle.
Lewis Mary (col'd), res 684 E St Clair.
Lewis Maurice, engineer, res 57 Bates.
Lewis Merrill L, trav agt, res 278 N Mississippi.
Lewis Michael, lab, res 474½ E Washington.
Lewis Morris Rev, pastor Bethel A M E Church, res 214 W Vermont.
Lewis M (col'd, wid Nimrod), res 121½ Ft Wayne ave.
Lewis Nathaniel M, clk, res 321 E Ohio.
Lewis Oliver P, carp, res 131 Agnes.
Lewis Oliver P, lab, res rear 278 E Louisiana.
Lewis Prudie Miss, teacher public school No 11, res 325 N Mississippi.
Lewis Rankin E, bookkeeper, res 364 N New Jersey.
Lewis Reuben F, painter, res 393 W 2d.
Lewis Robert, lab, res 9 Cook.
Lewis Robert A, clk, rooms 24 W New York.
Lewis Samantha A (wid John H), res 270 Chestnut.
Lewis Shelocte (col'd), barber, res 205 N West.
Lewis Simon J, peddler, res 135 Eddy.
Lewis Thomas (Lewis Bros), res Ross blk.
Lewis Thomas (col'd), lab, res 119 Douglass.
Lewis Thomas, lab, res 142 Eddy.
Lewis Thomas B, cooper, res 66 Geisendorff.
Lewis Thomas C (Thomas C and Morris Lewis), res 274 W Michigan.
Lewis Thomas C & Morris (Thomas C and Morris Lewis), dry goods, 201 Indiana ave.
Lewis Tompkins A, asst general manager Great Western Despatch, Erie and Pacific Despatch and South Shore Line 3, 4 and 5 Fletcher & Sharpe's blk, res 528 N Meridian.

LARGEST IMPORTER OF SCOTCH GRANITE
MONUMENTS
IN THE WEST.
A. A. McKain
70 East Market Street.

SIGNS 40 W MARKET F FERTIG {ESTABLISHED 1850. "TELEPHONE."

J. B. & J. E. HENDRICKS {Wholesale and Retail Druggists!
100 East Washington Street.

CLEMENS VONNEGUT, 184 and 186 East Washington Street. { **HARDWARE AND TOOLS!** BUTCHERS' TOOLS AND MACHINERY.

CHAS. W. MEIKEL,
Wholesale and Retail Dealer in
Gas Fixtures, Lamps and Plumbing Materials,
75 N. Pennsylvania St., (east side).
OPERA HOUSE BLOCK.

FRANK M. DELL { **COAL and COKE!** TRY IT. 27 East Georgia Street.

Lewis Vincent (col'd), porter, rooms 60 W Market.
Lewis Walter B, bookkeeper, bds 321 E Ohio.
Lewis Wesley (col'd), lab, res 98 Ash.
Lewis Wesley (col'd), lab, bds 273 Lafayette R R.
Lewis Wm, brickmason, res 16 Maple.
Lewis Wm (col'd), teacher, bds 288 Bright.
Lewis Wm B, carpetlayer, res 258 Davidson.
Lewis Wm C, clk, bds 156 S Noble.
Lewis Wm F, lab, res rear 278 E Louisiana.
Lewis Wm H, clk, res 310 S Illinois.
Lewis Wm S (col'd), cook, res 30 Center.
Lewison Charles, editor, bds Circle House.
Lewitt Wm H, hides and tallow, nr Vincennes R R, Belmont, bds 691 S Meridian.
Lex Elizabeth (wid Andrew), res 175 E Washington.
Lex Jacob, pressman, res 175 E Washington.
Lexow Charles, lab, res 93 W Morris.
Leyendecker John P, carp, res 72 Laurel.
Liauty, see also Leauty.
Liauty Amos, woodturner, res 114 Minerva.
Leauty Elizabeth (wid Charles), res 114 Minerva.
Liautey Frank, cooper, res 96 Harrison.
Liautey John B, shoemkr, res 57 Harrison.
Liautey Mary, res 114 Minerva.
Libeau Charles H, clk Howe Machine Co, res 130 Ash.
Lickat August, mach, res 112 Dorman.
Lichtenauer Charles, peddler, res W Vermont (W I).
Lichtenauer Frederick, shoemkr, 80 S Illinois, res 586 W Washington (W I).
Lichtenauer Jacob, mach hand, res 102 Japan.
Lichtenberg Christian, teamster, bds 31 N East.
Lichtenberg Christopher, clk, bds 31 N East.
Lichtenberg John, chairmkr, res 25 Dougherty.
Lichtenfelsz George, lab, res 123 Franklin.

M. S. HUEY & SON,
FINE DOORS,
73 Pendleton Avenue.
See advertisement, page 5.

Lichtenthaler Frederick, baker, res 5½ Shelby.
Lieber Albert, clk P Lieber & Co, res 510 Madison ave.
Lieber Carl, clk H Lieber & Co, res 404 N Delaware.
Lieber Herman (H Lieber & Co, and Indianapolis Molding and Picture Frame Co), res 404 N Delaware.
Lieber H & Co (Herman Lieber and Charles Koehne), Art Emporium, 82 E Washington.
Lieber Otto R, trav agt, res 404 N Delaware.
Lieber Peter (P Lieber & Co), res 510 Madison ave.
Lieber P & Co (Peter Lieber and Wm Schriever), Proprietors City Brewery, 514 to 540 Madison ave.
Lieberherr Christina B (wid Henry), res 299 W Maryland.
Liebert Charles G S, clk, res 242 S Alabama.
Liebert Spencer, trav agt, bds 242 S Alabama.
Leibrich John F, mach, res Hadley ave (W I).
Liehr, see also Lehr.
Liehr Peter (Liehr & Bro), meat market, 252 N Noble, res same.
Liehr Philip (Liehr & Bro), fish and oysters, 121 Ft Wayne ave, res 119 Ft Wayne ave.
Liehr & Bro (Philip Liehr and Peter Liehr), Saloon, 117 Ft Wayne ave.
Liening Anton, lab, res 368 S Delaware.
Lierdeman Richard, lab, res Ohio e of city.
Lietz Armin, packer, res Clifford ave e of Woodruff Place.
Lietz Theobald, artist, 24½ E Washington, res Clifford ave e of Woodruff Place.
Ligens Patrick (col'd), lab, res rear 604 N West.
Liggett Phoebe (wid Samuel), res 249 E Louisiana.
Light Elizabeth (wid John A), res 17 Wood.
Light Harriet (col'd), wks 933 N Illinois.
Light Harriet (col'd, wid Wesley), res 753 N Mississippi.
Light Theodore G, carp, res 1 Orchard ave.
Lighter Henry F, lab, res 75 Olive.
Lightford Edwin S, mach Nordyke & Marmon Co, res 131 E South.
Lightford George (col'd), lab 69 N Illinois, res 175 W 6th.
Lightford James G, mechanical engineer, 8 Vajens Exchange blk, res 131 E South.
Lightford Thomas (col'd), lab, bds 140 W 6th.
Lightford Wm L, patternmkr, res 131 E South.
Ligon Eugene, tel opr, bds 226 W Merrill.
Likert Anna E (wid George), res 395 S Delaware.
Likert George, yardmaster, res 395 S Delaware.
Likins Wm, mach, res 340 E St Clair.

Call **Shover & Christian,** BY TELEPHONE Contractors and Builders. 124 E. Vermont St.

BRYCE'S STEAM BAKERY, 14 and 16 EAST SOUTH ST.

Lilly Charles (J O D Lilly & Sons), res Mapleton, Ind.
Lilly Eli pres Eli Lilly & Co, res 451 N Tennessee.
Lilly Eli & Co, Eli Lilly, pres; Evan F Lilly, sec; mnfg chemists, n s McCarty, bet Delaware and Alabama.
Lilly Evan F, sec Eli Lilly & Co, res room 29 Windsor Place.
Lilly George, clk, res s w cor 3d and Tennessee.
Lilly Gustavus, pharmacist, bds 397 S Alabama.
Lilly James W, clk, res 620 N Tennessee.
Lilly John M (J O D Lilly & Sons), res n w cor 2d and Tennessee.
Lilly John O D (J O D Lilly & Sons), res n w cor 2d and Tennessee.
Lilly Joseph, clk, bds 169 N Illinois.
Lilly Josiah K (Eli Lilly & Co), res 20 W Michigan.
Lilly J O D & Sons (J O D, Charles and John M Lilly), varnish and japanmkrs, factory and office w s of Rose s of Grant.
Liliy Mary E (wid James W), res 620 N Tennessee.
Lilly Theodore R, sawmkr, res 244 S Alabama.
Lilly Thomas (col'd), teamster, res 18 Lafayette.
Linahan John, lab, res 390 Chestnut.
Linas Daniel jr, clk, res 201 Maxwell.
Linas Daniel sr, stonecutter, res 201 Maxwell.
Linas James, lab, res 201 Maxwell.
Linas Wm, stonecutter, res 201 Maxwell.
Lincoln Andrew, lab, res 1 Martindale ave.
Lincoln Charles, clk, res 28½ Indiana ave.
Lincoln Hal, tinner, bds 22 N West.
Lincoln Louisa (wid Alanson), res 59½ Indiana ave.
Lincoln Wm, lab, res 59½ Indiana ave.
Lindeman Elizabeth Mrs (wid Wm), res 109 Benton.
Lindeman Francis, grocer, 210 E Washington, res same.
Lindeman Grace, milliner, res 83 N Tennessee.
Lindeman Henry L, engineer, res 109 Benton.
Lindeman Wm M, engineer, res 107 Benton.
Lindemann Frederick, lab, res 382 S Delaware.
Lindemann Henry E, res 74 W McCarty.
Linden Conrad, saloon, 95 S West, res same.
Lindley Anna (wid Lemuel G), res 80 Peru.
Lindley Auska, teacher public school No 26, res 80 Peru.
Lindley Calvin, produce, res 537 E 7th.
Lindley John Mc, conductor, res 212 S Meridian.
Lindley Pleasant (col'd), cook, res 80 Eddy.
Lindley Wm L, lab, res 80 Peru.

EDWARD GOE & CO.,
The Grocers
Orders Filled Carefully, and Delivered I otly.
Opposite Post Office.
TELEPHONE.

Lindsay Aaron H, cooper, res 505 W Washington (W I).
Lindsay Frank P, lawyer, 35 and 36 Vance blk, res 394 N West.
Lindsay James, porter, res 69 W Market.
Lindsay James W (col'd), lab, res 86 Downey.
Lindsay Robert, lab, bds 99 Mass ave.
Lindsay Wm (col'd), lab, res 86 Downey.
Lindsey Harriet Mrs, res 474 S Delaware.
Lindsey Samuel Rev, res 222 W Ohio.
Lindsley George (col'd), lab, res 117 Columbia.
Lindsley Joseph (col'd), lab, res 117 Columbia.
Lindstead Theodore, cabinetmkr, res 90 Kansas.
Lindstrum Charles, mach, res 127 E St Joseph.
Lindstrum Charles J, lab, res 88 Spann ave.
Line Cornelia O (wid Isaac N), res 253 N Liberty.
Line George T (col'd), porter 85 S Meridian.
Lines Amos J, blksmith, bds 58 Arch.
Ling Otto, lithographer, res 195 Blake.
Lingen Louis, cabinetmkr, res 82½ W Washington.
Lingenfelter Albert H, switchman, res 105 Dorman.
Lingenfelter Allen, fireman, bds Brightwood.
Lingenfelter Ashford, engineer, res 326 N Pine.
Lingenfelter Calvin F, lab, res 185 Archer.
Lingenfelter Charles E, clk, res 145 John.
Lingenfelter Deliscus, foreman, bds 452 E North.
Lingenfelter Jefferson P, mach hand, rooms 77½ E Market.
Lingenfelter Mary A (wid John J), res 261 Howard.
Lingenfelter Mary P (wid Archibald), res 666 E St Clair.
Lingenfelter Richard, molder, bds 59 E M[illegible]

Agent for HALE'S HYDRAULIC ELEVATORS.
E. H. KETCHAM
—ARCHITECT,—
S. A. Fletcher & Co's Bank Building. Plans, Specifications, Detail Drawings and Contracts. Domestic, Ecclesiastical and Public Buildings of all kinds. Plumbing, Steam Heating and Ventilating a Specialty.

L MUELLER MERCHANT TAILOR {40 S. Illinois Street.

BECKER & SON, } MERCHANT TAILORS
99 EAST WASHINGTON STREET.

J. GILES SMITH { Plumber! Gas Fixtures!
76 North Pennsylvania Street (west side street.) ☞CHEAPEST AND BEST PLACE IN THE CITY.

E. Bradford,
Solicitor of American and Foreign
PATENTS
Office, Rooms 16 & 18 Hubbard Block, Cor. Washington and Meridian Sts., Indianapolis, Ind. See Advertisement under head of "Patent Solicitors" in classified list.

Lingenfelter Wm H, res [illegible] North.
Lingenfelter Wm L, carp, res 145 John.
Linginfeldt George, lab, res 121 Nebraska.
Linhart Lewis H, insurance agt, bds Spencer House.
Linigar Thomas S, carp, bds Brightwood.
Link Frank J, lab, res 128 E Maryland.
Link George, brickmason, res 249 W South.
Link Henry O, carp, bds 211 S Illinois.
Link Joseph A, lab, bds Brightwood.
Linker John, blksmith, res e s Excelsior ave 4 s of Clifford ave.
Linn, see also Lynn.
Linn Charles, mach, bds 28 Church.
Linn John, lab, res 192 Potomac.
Linn Thomas R, Supreme Recorder of O C F, 172½ E Washington, res cor State and Michigan aves .
Linn Wm, dyer, bds 286 W Washington.
Linn Wm T, mach, res 265 N California.
Linna Henry, brickmason, res 52 Oriental.
Linnemann John C, foreman, res Belmont.
Linsley George (col'd), cook, rooms Yohn blk.
Linsky John, lab, res 218 W Chesapeake.
Lintner Amos H, carp, res n w cor Drake and Oregon.
Lintner Anna E (wid Christian H), res 285 Indiana ave.
Lintner John, res 338 N New Jersey.
Linton Alma H, clk, res 323 E Vermont.
Linton Charles J, butcher, res Belmont.
Linton James W, butcher, res 323 E Vermont.
Linton Samuel S, tailor, 41 Hubbard blk, res 18 W Georgia.
Lintz, see also Lentz.
Lintz Benjamin, clk, res 508 E Washington.
Linus Daniel, stonecutter, res e s Maxwell 2 s of Davis.
Linus Daniel D, clk, res e s Maxwell 2 s of Davis.
Linville Charles, lab, res 105 Cherry.
Linville Henry H, foreman, res 330 Ash.

EDGAR J. HODGSON,
ARCHITECT
And Superintendent,
Rooms 14—25, 87 WEST WASHINGTON STREET,
("Telephone") INDIANAPOLIS, IND.

Linville Isaac M, lab, res rear 317 S Alabama.
Lipman Alva S, actor, res 219 S New Jersey.
Lipman Henry, lab, res 219 S New Jersey.
Lipman Louis I, agt, res 219 S New Jersey.
Lipman Ralph, millwright, res 219 S New Jersey.
Lipp George J, upholster, res 120 Spring.
Lipp Mary (wid Henry), res 120 Spring.
Lipp Peter, engineer, res 309 S Penn.
Lipps Bernardina E Miss, res 406 S Illinois.
Lipps Carrie, wks 260 N Illinois.
Lipps Frank J, baker, bds 178 S Illinois.
Lipps Joseph, lab, res 406 S Illinois.
Lipps Kate Miss, clk, res 20 W Washington.
Lipps Mary W Miss, res 406 S Illinois.
Lipps Wm, carp, res 406 S Illinois.
Lipps Wm A, lab, res 406 S Illinois.
Lippus Edward, clk, bds 190 Columbia ave.
Lippus Edward C, bartender, bds 80 S Pine.
Lippus Tillie Miss, clk, res 330 E Vermont.
Lipshitz Mayer (Mayer Lipshitz & Co), res 400 N East.
Lipshitz Mayer & Co (Mayer Lipshitz and Joseph Borinstein), Junk Dealers, 58 S Penn.
Lipskey John, lab, rooms 250 Chestnut.
Lisby Mary, wks Irvington.
Lismen Sophia (wid August), res 35 Stevens.
List John J, carp, res 42 Spann ave.
List Theodore W, carp, res 34 Wisconsin.
Lister Roll, conductor, res 124 Christian ave.
Listie Mary, wks 305 Indiana ave.
Litel Wm R, sawyer, res Belmont.
Liter Mary E (wid Martin), res Irvington.
Literel Pressley, lab, res 11 Madison ave.
Little, see also Lytle.
Little Edward A, hostler, bds 73 N Alabama.
Littles Hotel, Martin M Powell, Proprietor, 201 E Washington.
Little James, tailor, res 2 Clifford ave.
Little Joseph, brakeman, bds St Charles Hotel.
Little Joseph C, chief roller, res 461 S Meridian.
Little Mary E (col'd, wid Frank), res 258 Yandes.
Little Peter, peddler, res n s Clifford ave 2 e Waverly ave.
Little Sarah A, dressmkr, bds Capital House.
Little Sisters of the Poor, in charge of the house for the aged poor, n s Vermont e of East.
Littlejohn Frank D, yardman, res 218 Blake.
Littlejohn Hannah (wid Stephen B), res 121 W Maryland.
Litzenberg Catherine W (wid Morgan), res 77 W 3d.
Litzenberg Thomas H, res 77 W 3d.

FOR A NICE DRESS SUIT, MADE TO ORDER, GO TO P. GRAMLING & SON, 35 East Washington Street.

COBURN & JONES Planing Mill and Lumber Yard
GEORGIA STREET,
1 square north-west of Union Depot

HOOSIER SAW WORKS
INDIANAPOLIS.
W. B. BARRY, Prop'r.
Special attention given to repairing.

Livingston Josephine, res 117 N Mississippi.
Lizius Bernhard, res 85 N Noble.
Lizius Charles B, bookkeeper Kipp Bros, res 85 N Noble.
Lizius Gerhard, grocer, 188 Madison ave, res same.
Lizius James B (R P Daggett & Co and James B Lizius & Co), res 272 Court.
Lizius James B & Co (James B Lizius), Patent Solicitors, 18½ Bates Block.
Llewellyn Arthur (col'd), lab, res 26 Cincinnati.
Llewellyn James (col'd), lab, res 111 Douglass.
Llewellyn Richard L, carp, res 33 Ray (W I).
Lloyd Adolphus, lab, bds 327 S Penn.
Lloyd Allen, florist, 679 N Alabama, res 675 N Alabama.
Lloyd Evaline, brushmkr, bds 327 S Penn.
Lloyd Evan, lab, res 324 S Meridian.
Lloyd Evans, lab, res 327 S Penn.
Lloyd Mary E, attendant public library, res 675 N Alabama.
Lloyd May, seamstress, res 380 S Delaware.
Lloyd Nellie, bds 327 S Penn.
Lloyd Pemberton, lab, res 336 S West.
Lloyd Rebecca A, typewriter, res 675 N Alabama.
Lloyd Thomas A, city reporter The Bradstreet Co, res 229 Bellefontaine.
Lobb John, grocer, 239 Blake, res same.
Locasto Anthony, barber, res 20 W Georgia.
Lochert Louis, blksmith, res 101 S Illinois.
Lochridge John, lab, res 55 Young.
Lock Charles T, carp, bds 262 S Missouri.
Lock Frank, sawyer, res 122 N Noble.
Lockard Henry, printer, res 33 W McCarty.
Locke Anna (wid James), res 372 College ave.
Locke Charles F F, lab, res 322 Douglass.
Locke Josiah, res 34 N Arsenal ave.
Locke Marshal P W, res 34 N Arsenal ave.
Locke Stephen S, painter, res 199 Elizabeth.
Locke Wm M, res 901 N Alabama.
Lockenour Francis M, lab, res 268 Brookside ave.
Lockenour Frank (col'd), wks 402 N Penn.
Locklear Andrew (col'd), dyer, res 203 W 3d.
Locklear Arthur (col'd), lab, res 211 W 2d.
Locklear Arthur jr (col'd), lab, res 211 W 2d.
Locklear Benjamin (col'd), teamster, res 177 W 5th.
Locklear Catherine (col'd, wid Aaron), res 218 W 8th.
Locklear Israel (col'd), lab, res 218 W 8th.
Locklear James (col'd), lab, res n s 10th 2 w of mill.
Locklear Joseph (col'd), lab, res 211 W 2d.
Locklear Kate (col'd, wid Gabriel), res 277 Howard.
Locklear Levina (col'd, wid Jordon), res 276 Lafayette.

ANESHAENSEL & STRONG,
GAS FIXTURES AND PLUMBING.
Chandeliers, Brackets, Stand Lights, Drop Lights, Globes, Shades and Burners of all designs at reasonable prices. Repairs done promptly and in a workmanlike manner.
93 North Pennsylvania Street,
(New-Denison Hotel Block.)

Locklear Robert (col'd), lab, res 16 Agnes.
Lockman Charles B, fireman, res 68 Bates.
Lockman Eliza (wid Wm S), res 68 Bates.
Lockman James R, lab, res 366 Lexington ave.
Lockman Wm S, bookkeeper, res 68 Bates.
Lockridge John E, res 55 Young.
Lockridge John E, physician, 37 W Washington, res same.
Lockstand Armelia J (wid John), res 750 N West.
Lockwood Abraham (col'd), lab, bds 172 W Georgia.
Lockwood Albert, peddler, res 90 Greer.
Lockwood Charles W, res 647 S Meridian.
Lockwood Eliza (wid Thaddeus), res 82 Michigan ave.
Lockwood John, cooper, res 76 S West.
Lockwood J Nelson, produce, 209 W Washington, res 175 N California.
Lockwood Lafayette, peddler, rooms 15 English blk.
Lockwood Louise Miss, clk Emi Kennedy, res 82 Michigan ave.
Lockwood Matthew A, letter carrier, res 63 Beatty.
Lockwood Rebecca (wid Benjamin F), res 208 Central ave.
Lockwood Wm A, molder, res 75 Kentucky ave.
Lockwood Wm G (Shellhouse, Lockwood & Co and Shellhouse & Co), res Woodruff Place.
Lockwood Young, peddler, res 63 Beatty.
Loder John B, clk, res 304 E South.
Loder John W, agt Gaff, Fleischmann & Co, 195 S Illinois, res 304 E South.
Loder Wm T, agt, res 304 E South.
Lodge James, Boots and Shoes, 42 N Penn, res 433 N Penn.
Lodge John J, printer, res 53 N Arsenal ave.
Lodge Laban, clk, res 234 E Vermont.
Lodge Littleton W F, carp, rooms 335 N West.

NEW AND ORIGINAL DESIGNS IN
MONUMENTS
A. A. McKAIN,
70 East Market Street.

PAINTING of all kinds, F FERTIG 40 W MARKET
ESTABLISHED 1850. "TELEPHONE."

J. B. & J. E. HENDRICKS, DRUGS
100 EAST WASHINGTON STREET.

CLEMENS VONNEGUT, 184 and 186 East Washington Street. | **UNDERTAKERS' SUPPLIES!** HARDWARE, LININGS, ROBES, ETC.

CHAS. W. MEIKEL'S
Gas Fixture and Lamp House!
PLUMBING, GAS FITTING, ETC.
75 N. Pennsylvania St., (east side).
OPERA HOUSE BLOCK.

Lodge Mary T Mrs, principal public school No 14, res 53 N Arsenal ave.
Lodge Senora (wid Littleton), res 234 E Vermont.
Loebenberg Abraham, clk, res 40 N New Jersey.
Loebenberg Henry, clk, res 40 N New Jersey.
Loechle Joseph, baker, 311 Mass ave, res same.
Loehlein Margaret, wks Circle Park Hotel.
Loehmann Charles, grocer, res 244 Indiana ave.
Loeper Jacob W (Smith & Loeper), patent agt and draughtsman, room 28, 29½ N Penn, res 186 E Morris.
Loeper Wm H, lab, res 186 E Morris.
Loes August, lab, rooms 217 S Illinois.
Loesche Mary (wid Wm), res 21 Dunlop.
Loftin Almon, physician, res 831 N Tennessee.
Loftin Joseph, county commissioner, 43 court house, res New Augusta, Ind.
Loftin Simeon, attendant Insane Hospital.
Loftus James, lab, res 101 Phipps.
Loftus Maggie, attendant Insane Hospital.
Loftus Mary, attendant Insane Hospital.
Loftus Michael, boilermkr, res 13 Bates.
Loftus Patrick J, spinner, res 101 Phipps.
Logan Ella, wks 929 N Meridian.
Logan H, bds Circle Park Hotel.
Logan James, supt, rooms 173 N Penn.
Logan John, lab, bds 107 Eddy.
Logan John, molder, bds Ray House.
Logan John, saloon, 298 S Missouri, res same.
Logan John B, clk, bds Circle Park Hotel.
Logan John B Rev, pastor 7th Presbyterian Church, res 326 Virginia ave.
Logan John K, clk, bds 326 Virginia ave.
Logan John W, painter, res 134 W Michigan.
Logan Luke S, shoemkr, res 300 Mass ave.
Logan Martin F, tailor, res 27 Sinker.
Logan Mary, wks 271 E Vermont.
Logan Matthew, lab, res 630 W Vermont.

M. S. HUEY & SON,
Large stock of all kinds of
DOORS, SASH, BLINDS,
Lumber, Lath and Shingles,
73 Pendleton Avenue,
See advertisement, page 5.

FRANK M. DELL, LIME, CEMENT AND PLASTER. 27 East Georgia Street.

Logan Michael, lab, res 40 S West.
Logan Michael, clk, res 270 W Merrill.
Logan Patrick, lab, res 24 Grant.
Logan Reuben D, lawyer, 115½ E Washington, res 68 N East.
Logan Robert W, blksmith, res 296 S East.
Logan Rose, wks 109 Central ave.
Logan Samuel (col'd), lab 674 N Delaware.
Logan Samuel L, shoemkr, res 296½ Mass ave.
Logan Thomas (col'd), lab, res w s Tennessee 3 n of 12th.
Logan Thomas, lab, bds 245 W South.
Logan Thomas J, tailor, res 27 Sinker.
Logan Thomas J, carp, res 183 N Liberty.
Logan Thomas P, lab, res 24 Grant.
Logan Wm T, lab, res 354 Indiana ave.
Loge Carrie (wid Andrew), res 134 Yandes.
Logsdon Charles, lab, res Pleasant ave 2 s Prospect.
Logsdon Lawrence, contractor, res Pleasant ave 2 s Prospect.
Logsdon Lizzie, teacher public school No 12, res 9 Prospect.
Logsdon Wm A, carp, res Haughsville.
Logue Augustine, wheelmkr, res 497 S New Jersey.
Logue Eugene, clk, res Circle Hall.
Logue Jennie, wks Ray House.
Logue John F, wheelmkr, res 497 S New Jersey.
Logue John H, lab, res 497 S New Jersey.
Logue Isabella (wid George), res 497 S New Jersey.
Logue Phillip H, carp, res 288 S Delaware.
Lohmen Charles G, cigarmkr, bds 555 E St Clair.
Lohning Henry, lab, res cor Michigan road and C I St L & C Ry.
Lohr Christopher, shoemkr, 370 Virginia ave, res same.
Lohrman Charles, printer, res 803 N Tenneesee.
Lohrman Conrad G, salesman, res 803 N Tennessee.
Lohrman Frank, lab, res 20 Superior.
Lohrman Frederick, res 803 N Tennessee.
Lohrman Paul, harnessmkr, res rear 25 W St Clair.
Lohss Herman, clk, n w cor Alabama and McCarty.
Lomax Wm M D, member State Board of Health, res Marion, Ind.
Lombard Albert G, salesman, res 119 Hosbrook.
Lombard Charles O, clk, res 102 Elm.
Lombard Emeline Mrs, res 102 Elm.
Lombard John F, baker, res 36 Hosbrook.
Lombard Seth D, shoemkr, cor Grove and Dillon, res same.
Long Albert E, roofer, res 77 N Liberty.
Long Alice R Miss, res 83 W St Clair.
Long Alonzo, lab, res 121 Minerva.
Long Anna, wks 51 Mass ave.

SHOVER & CHRISTIAN, **124 East Vermont Street.** | **CONTRACTORS AND BUILDERS.** GENERAL DEALERS IN LUMBER AND BUILDING MATERIAL.

HOUSEHOLD WORDS: BRYCE'S BREAD, 14 and 16 East South St.

Long Charles, blksmith, res 106½ N Meridian.
Long Charles, painter Shover & Christian, rooms 94 Mass ave.
Long Christian, lab, res 35 Maple.
Long David D, res 272 E South.
Long Ebenezer J, mach hand, res 79 Ft Wayne ave.
Long Edward (col'd), lab, res 320 Indiana ave.
Long Edward, lab, res 40 Chadwick.
Long Edwin J (Long & Kersting), res 346 N Mississippi.
Long Eli M, Saloon and Restaurant 51 Mass ave, res same.
Long Elmer S, bartender, bds 51 Mass ave.
Long Etta, teacher public school No 6, rooms 296 S Alabama.
Long E, laundry, 21 Mass ave, res same.
Long Frank, clk, bds 199 N East.
Long Frank W, printer, res 106 N Meridian.
Long Franklin, lab, bds 58 Minerva.
Long George G, shoemkr, 163 Mass ave, res 422 N East.
Long George S, lumber, res 83 W St Clair.
Long Henry C, lumber, 1 Alvord, res 351 N New Jersey.
Long Isaac, res 96 College ave.
Long Isabella (wid James), res 138 Maple.
Long Jackson, res 199 N East.
Long James E, res 83 W St Clair.
Long John, blksmith, res 311 S East.
Long John, brakeman, res 153 W South.
Long John, fruits, res 58 Minerva.
Long John B, physician, 402 W New York, res same.
Long John F, clk Weddell House.
Long John H, printer, rooms 34 Grand Opera House bldg.
Long John W, grocer, 296 E Ohio, res same.
Long John Z, messenger Adams Ex Co, res Louisville, Ky.
Long Joseph, shoemkr, 79 Central ave, res same.
Long Margaret (wid Rev George), res 202 E Market.
Long Margaret (wid James), res 240 Indiana ave.
Long Merritt, lab, res rear 222 W Washington.
Long Minnie, wks 320 E Washington.
Long Moses, Livery and Boarding Stable, 83 E Wabash, res 213 Broadway.
Long Nellie (wid Henry), res 29 Ellsworth.
Long Nicholas H, trav agt McCune, Schmidlap & Co, res 77 S Linden.
Long Patrick, lab, res 32½ Helen.
Long Pius, trav agt Messick, Somerville & Co, res 353 S New Jersey.
Long Rhoda B, res 83 W St Clair.
Long Richard (col'd), lab, res 175 Elizabeth.
Long Robert D (Renihan, Long & Hedges), res 50 Broadway,

EDWARD GOE & CO.
—PURE REFINED—
SUGARS
52 N. Pennsylvania St.

Long Robert W (Long & Daugherty), res Irvington.
Long Samuel A, mach, res 85 Maple.
Long Shing, laundry, 94 E Washington, res same.
Long Sidney W, engineer, res W Washington (W I).
Long Sue M, teacher public school No 17, res 83 W St Clair.
Long Thomas, brakeman, bds 153 W South.
Long Thomas, tollgate keeper, cor Illinois and 26th.
Long Thomas J, blksmith, res 128 Yandes.
Long Townsend, lab, bds 142 Eddy.
Long Wm C, foreman hose reel No 7, res 305 S East.
Long Wm T, res 198 N East.
Long & Daugherty (Robert W Long and John H Daugherty), physicians, Irvington.
Long & Kersting (Edwin J Long and Robert Kersting), saloon, 213 E Washington.
Longenecker David, wks N Brookside ave 1 w Belt R R.
Longer Casper, carp, res 59 Chadwick.
Longer Christian, lab, res 262½ S Delaware.
Longer Philip, lab, res 355½ S Tennessee.
Longerich Edward, tailor, res 282 E North.
Longley Emaline (wid John F), res 490 E Georgia.
Longley Frank, varnisher, res 172 N Missouri.
Longley John F, lab, res 490 E Georgia.
Longmire John G, lab, res 297½ W Washington.
Loomis Annie J, governess Institute for the Blind.
Loomis Frederick M, clk E C Atkins & Co, res 580 N Alabama.
Loomis George B, supt music, public schools, res 580 N Alabama.
Loomis Mary E, teacher, res 580 N Alabama.
Looney Catherine (wid Michael), res 117 Huron.

Agent for HALE'S HYDRAULIC ELEVATORS.
E. H. KETCHAM,
ARCHITECT,
S. A. Fletcher & Co's Bank Building. Plans, Specifications, Detail Drawings and Contracts. Domestic, Ecclesiastical and Public Buildings of all kinds. Plumbing, Steam Heating and Ventilating a Specialty.

L MUELLER MERCHANT TAILOR {40 S. Illinois Street.

BECKER & SON {MERCHANT TAILORS!
99 EAST WASHINGTON STREET.

J. GILES SMITH, Plumber, 76 NORTH PENNSYLVANIA ST., (west side street.) BEST WORKMEN.
AGENT FOR ARCHER & PANCOAST'S GAS FIXTURES. ALSO, THE GLASS WATER-CLOSET.

PGRAMLING & SON MERCHANT TAILORS 35 E WASHINGTON ST

PATENTS

C. BRADFORD,

Solicitor of American and Foreign Patents, 16 and 18 Hubbard Block, Indianapolis, Ind. See advertisement under head of "Patent Solicitors" in classified list.

Looney Elizabeth (wid Edward), res 288 Blake.
Loos Matilda, wks 184 Broadway.
Loos Wm, lab n s Washington 4 e Randolph.
Lootz Henry, blksmith, res 94 Dougherty.
Loran John, lab, res 407 Madison ave.
Lord David D, res n e cor New York and Harvey.
Lord Ralph T, foreman, res 80 S Tennessee.
Lorders Conrad, lab, res 20 Hendricks.
Loree Catherine (wid Samuel), res 125 E Merrill.
Loree Madison, clk, res 125 E Merrill.
Lorenz, see also Lawrence.
Lorenz Frederick A, pressman, res 188 Pleasant.
Lorig Nicholas, lab, res 84 Downey.
Lorimor, see also Larimer.
Lorimor John H D, printer, res 168 E Market.
Loring Gladys (wid Carroll), bds 287 S Penn.
Lorscheider Matthias, trav agt, res 30 McKim ave.
Lorscheider Peter, boxmkr, res 30 McKim ave.
Losche Wm, sawyer s e cor Lincoln lane and Madison ave.
Losey John, farmer, res e s Millersville pike 1 n of Bruce.
Losey Marquis D, bookkeeper Indianapolis Grain and Provision Exchange, res 26 Summit.
Losey Robert C, Manager Indianapolis Grain, Provision and Stock Exchange, 3 and 4 Chamber of Commerce, res 157 E Ohio.
Losey Wm S, conductor, rs e s Millersville pike 1 n of Bruce.
Loshea Eli T, trav agt, res n w cor Pratt and Delaware.
Loss Hermann, clk, bds 398 S Alabama.
Losse Henry E, trav agt, res 103 Central ave.
Lotshar Jacob R, clk, res 179 E New York.

EDGAR J. HODGSON,
Architect and Superintendent,
Rooms 14—25, 37 WEST WASHINGTON STREET,
("Telephone.") INDIANAPOLIS, IND.

Lotshar Joseph H, clk, bds Occidental Hotel.
Lotshaw Oscar, lab, res Pendleton Pike e Rural.
Lotz George W H, brewer, res 87 High.
Lotz John, harnessmkr, 268 W Washington, res 8 Hoyt ave.
Loucks, see also Lauck.
Loucks Calvin, painter, res 74 Spruce.
Loucks Charles E, lab, res N Indianapolis.
Loucks Christopher B, carp, res 186 Bates.
Loucks George W, porter, bds Littles Hotel.
Loucks James, res 168 Ash.
Loucks Joseph W, carp, res 197 Bates.
Loucks Wm, carp, res 86 Huron.
Louden Andrew M, bookbinder, res 184 W Ohio.
Louden David, lab, bds 426 S Tennessee.
Louden Lucy (wid Andrew), res 184 W Ohio.
Loughlin, see also McLaughlin and Laughlin.
Loughlin Anthony, painter, res 2 Center.
Loughlin Dennis, lab, res 2 Center.
Loughlin John, clk S N Gold & Co, res 2 Center.
Loughlin Michael, molder, res 2 Center.
Louis, see also Lewis.
Louis Hannah M (wid Marcus), res 234 N Delaware.
Louis Milton O, clk 144 S Meridian, res 63 Cherry.
Louis Wm S, trav agt, res 63 Cherry.
Louisville, New Albany & Chicago Ry, George S Brecount general agt, 7 and 9 Virginia ave.
Lounsbury Benjamin F, cooper, res 113 Blake.
Lounsbury Edward C, cooper, bds 113 Blake.
Lounsbury Jacob, fireman, bds 113 Blake.
Lounsbury Wm C, turner, bds 113 Blake.
Louttian David K, salesman Charles Ferger, res 178 N Missouri.
Love Carrie (wid James), res 130 Columbia.
Love Charles (col'd), lab, bds 66 N Missouri.
Love Emily (col'd), wks 352 Home ave.
Love Daniel (col'd), porter 27 Kentucky ave.
Love Henry, carp, res 180 W 1st.
Love Lizzie, weaver, res 188 N California.
Love Mary F (wid John), res 407 N Tennessee.
Love Nannie Miss, weaver, res 188 N California.
Love Philip, lab, res 30 Nebraska.
Love Samuel, real estate, res 163 S East.
Love Sarah (wid Harvey N), res 237 Douglass.
Love Shaw Z, miller, res 237 Douglass.
Love Thomas W, conductor, res 155 N New Jersey.
Love Wm M, bailiff criminal court, res 202 E Washington.
Lovejoy Harriet, confectioner, 569 E Washington, res 41 S Arsenal ave.

COBURN & JONES Wholesale Dealers in LUMBER, LATH and SHINGLES. Yards at Indianapolis and Michigan City.

HOOSIER SAW WORKS
INDIANAPOLIS, - - IND.
W. B. BARRY, Prop'r.
I take personal supervision of all my work.

Lovejoy John H, printer, res 41 S Arsenal ave.
Lovelace Richard L, mach hand, bds s w cor Malott and Columbia aves.
Loveless Albert F, clk, res 20 Lockerbie.
Loveless Gertrude L, milliner, res 129 N Mississippi.
Loveless Samuel, general manager Amicable Investment Co, res 129 N Mississippi.
Loveless Stephen, bds 129 N Mississippi.
Lovell Anna (wid Henry), res 538 S East.
Lovell Sallie, wks 200 Bright.
Lovett Catherine, wks 166 N Meridian.
Lovett Charles H, lumber, res 513 S New Jersey.
Lovett Mary E (wid Charles), res 513 S New Jersey.
Lovett Mary J, dressmkr, res 513 S New Jersey.
Low David S, lab, res 243 W McCarty.
Low Thomas (col'd), (Seaton & Low), res 155 Indiana ave.
Lowa Jacob, porter Circle House.
Lowder Abraham, lab, res 233 Fayette.
Lowder Elizabeth (wid Elijah), res 233 Fayette.
Lowder Joseph L, brakeman, bds 233 Fayette.
Lowe Beck, lab, res 470 N West.
Lowe Charles, carpet weaver, 18 N West, res 292 W Washington.
Lowe Charles G, clk Spiegel, Thoms & Co, res 104 Peru.
Lowe Clinton V, clk, res 356 Blake.
Lowe Earl H, clk 111 S Meridian, res 243 N East.
Lowe Emma B, teacher Deaf and Dumb Institute.
Lowe George, carriage mnfr, 71 and 73 W Market, res 321 N Penn.
Lowe George P, painter Shover & Christian, res 181 N Liberty.
Lowe Grace (wid George N), res 106½ N Meridian.
Lowe Isaac, lab, res 469 S East.
Lowe James C, lab, res 469 S East.
Lowe John, policeman, res 356 Blake.
Lowe John C, clk, res 109 E St Joseph.
Lowe John R, marblecutter, res 223 E Vermont.
Lowe Lura, telephone opr, res 223 E Vermont.
Lowe Mary J, dressmkr, 30 Indiana ave, res 218 W New York.
Lowe Nahum H, carp, 30 S New Jersey, res 308 E North.
Lowe Nahum H jr, carp, bds 308 E North.
Lowe Olive, wks 184 Mass ave.
Lowe Richard H, clk 111 S Meridian, res 243 N East.
Lowe Thomas, lab, res 505 W Washington (W I).
Lowe Wm A, lawyer, 42 Thorpe blk, res 109 E St Joseph.

ANESHAENSEL & STRONG,
GAS FIXTURES AND
PLUMBING
Estimates furnished for Gas Piping and Plumbing. We do only good, first-class work, at reasonable prices.
93 North Pennsylvania Street,
New-Denison Hotel Block.

Lowe Wm P, cabinetmkr, res 460 W 2d.
Lowe Wm W, lab, res 553 N Alabama.
Lowes Albert H, clk, res 386 N Delaware.
Lowes Harry L, molder, bds 386 N Delaware.
Lowes James P G, clk, 12 W Washington, rooms same.
Lowes John, carp, res 386 N Delaware.
Lowes John W, trav agt, bds 338 N Delaware.
Lowes J Hervey, bookkeeper A Jones sr & Co, res 119 Christian ave.
Lowes Louis C, watchmkr, Bingham Walk Mayhew, res 121 Christian ave.
Lowes Martha (wid James), res 121 Christian ave.
Lowes Wm E, clk, res 121 Christian ave.
Lowmon Eliza, res 401 N Delaware.
Lowmon Jane, res 401 N Delaware.
Lowmon Wm H, plumber, res 401 N Delaware.
Lowry, see also Laurie and Lawrie.
Lowry Charles A, bookkeeper, res 92 S Delaware.
Lowry George A, res 274 W New York.
Lowry George E, sec, res 250 N Pine.
Lowry James S, porter Stewart & Barry, res 304 Union.
Lowry Richard, substitute fire department, res cor Mass ave and New York.
Lowry Wm J, res 183 Broadway.
Lowther Nimrod R (col'd), tinner, res 332 Potomac.
Loyal Jesse, cooper, res 50 Drake.
Lubbe Edward H, cigarmkr, res 134 Hosbrook.
Lubbe Harry, foreman, res 132 Yandes.
Lubbe Hattie, res 314 Bellefontaine.
Lubbe Louis F, upholsterer, res 314 Bellefontaine.
Lubbe Louise H (wid Herman), res 314 Bellefontaine.
Lucas Abram L, lab, res Belmont.

YOU BUY BUT ONE, GET THE BEST
MONUMENT
—OF—
A. A. McKain,
70 East Market Street.

PLATE GLASS SETTING
Established 1850.
"TELEPHONE."
F. Fertig,
40 W. MARKET.

J. B. & J. E. HENDRICKS
WINDOW GLASS!
100 East Washington Street.

CLEMENS VONNEGUT 184 and 186 East Washington Street. { **CABINET HARDWARE** Upholstery Goods! Pressed Wood Ornaments!

CHAS. W. MEIKEL,
Wholesale and Retail Dealer in
Gas Fixtures, Lamps and Plumbing Materials,
75 N. Pennsylvania St., (east side).
OPERA HOUSE BLOCK.

Frank M. Dell. FIRE BRICK AND FIRE CLAY
27 EAST GEORGIA STREET.

Lucas Blanchard H, trav agt 111 S Meridian, res 490 N Illinois.
Lucas Catherine, (col'd, wid Isaac), res 281 Indiana ave.
Lucas Catherine (col'd), res rear 186 Howard.
Lucas Charles (col'd), barber, res 273 W North.
Lucas Christopher, clk, bds 133 Dorman.
Lucas Edward, lab, bds 438 S Illinois.
Lucas Frances (wid Benjamin), res rear 448 Indiana ave.
Lucas Henry (col'd), porter Surgical Institute Hotel.
Lucas James (col'd), lab, res 3 Center.
Lucas John H, clk, rooms 174 E New York.
Lucas Lee R, clk, res 449 N New Jersey.
Lucas Malinda W, (wid Simeon H), res 267 N Tennessee.
Lucas Sarah J (wid Benjamin F), res 16 English blk.
Lucas Wm, lab, res Belmont.
Lucas Wm (col'd), lab, res rear 186 Howard.
Lucas Wm, messenger postoffice, res s e cor Walnut and Alabama.
Luchery Michael D, soldier U S arsenal.
Lucid Bridget, wks Sherman House.
Lucid Daniel, printer, res 381 E Georgia.
Lucid Gertie, clk, res 315 S West.
Lucid James, lab, bds 363 S Missouri.
Lucid Johanna, wks Grand Hotel.
Lucid John, lab, res 360 S West.
Lucid John J, lab, res 363 S Missouri.
Lucid Mary, wks Sherman House.
Lucid Maurice, lab, res 19 Roe.
Lucid Morris jr, lab, res 363 S Missouri.
Lucid Morris sr, lab, res 363 S Missouri.
Lucius Charles W, jeweler Bingham, Walk & Mayhew, 12 E Washington.
Luck George, lab, bds 233 W Washington.
Lucke Stephen, carriagemkr, res n e cor Hillside ave and Darwin.
Luckemeyer Emma, wks Circle House.
Luckett Wm K, coremkr, res 345 N Noble.

M. S. HUEY & SON,
FINE DOORS,
73 Pendleton Avenue.
See advertisement, page 5.

Lucy Michael, lab, res 15 Grant.
Ludgin Henry, lab, res 98 Kansas.
Ludington Julia (wid Wm H H), boarding house, 308 S Illinois.
Ludlow Harry A, bookkeeper, res 253 Huron.
Ludlow Hattie Miss, res 99 Malott ave.
Ludlow Jason C, clk, res 253 Huron.
Ludlow Josiah, meat market, 88 Ft Wayne ave, res same.
Ludlow Silas H, overallmkr, s w cor 7th and College ave, res 99 Malott ave.
Ludlow Wallace, res 99 Malott ave.
Ludlum Joseph E, insurance, res 49 Park ave.
Ludorff Louis, wholesale notions, 110 S Meridian, res 31 E McCarty.
Ludovici Max J, hostler, bds 178 S Illinois.
Ludwig James B, engineer, res 330 Douglass.
Ludwig John, fireman Deaf and Dumb Institute.
Ludwig Joseph, lab, res w s Japan 2 n of Iowa.
Ludwig Louis, milliner, 162 E Washington, res same.
Ludwig Robert C, engineer, res 330 Douglass.
Luebking Charles H, car inspector, res 205 Coburn.
Luebking Charles W, lab, res 205 Coburn.
Luebking Charles W jr, bartender, res 205 Coburn.
Luebking Christian, carp, res 74 Cincinnati.
Luebking Henry C, tinner, res 205 Coburn.
Luedemann Frederick (H Luedemann & Co), res 251 Shelby.
Luedemann Herman (H Luedemann & Co), res 19 Arlington ave.
Luedemann H & Co (Henry Luedemann and Frederick Luedemann), brick mnfrs, Cypress bet State and Pleasant ave.
Luedemann John F, lab, res 251 Shelby.
Lueders Catherine (The Misses Lueders), res 484 N Mississippi.
Lueders Cornelia (The Misses Lueders), res 484 N Mississippi.
Lueders Eliza (The Misses Lueders), res 484 N Mississippi.
Lueders Louisa (The Misses Lueders), res 484 N Mississippi.
Lueders Misses (The) (Catherine, Eliza, Louisa and Cornelia Lueders), Stamping and Fancy Goods, 24 W Ohio.
Luesson Charles, lab, res w s Singleton 1 s Iowa.
Luft William, shoemkr, 266 W Washington, res same.
Luke Jacob, lab, res s s Clifford ave 3 e Rural.
Luke Samuel R, lab, res w s Brooklyn ave 1 n Clifford ave.
Luke Wm R, lab, res w s Jefferson ave 1 n Michigan.

SHOVER & CHRISTIAN 124 East Vermont Street. { **General Contractors,** Architects and Superintendents.

BRYCE'S BREAD AND CRACKERS, 14 and 16 East South St.

Lukens Amanda (wid Thomas), res 458 E Georgia.
Lukens Charles A, bookkeeper, rooms 453 Virginia ave.
Lukens Frank, bookkeeper,bds Pyle House.
Luker Frank, lab, N Brookside ave 1 w Belt R R.
Lukey Christian,lab,res rear 318 E Georgia.
Lun John, res 67 Hosbrook.
Lund Asher (Lund Bros), res 37 Sullivan.
Lund Bros (Wm R and Asher Lund), blksmiths, 376 Virginia ave.
Lund Wm R (Lund Bros), res 37 Sullivan.
Lundry Mary, weaver, res 188 N California.
Lundy Lillie, telephone opr, res 783 N Tennessee.
Lunkins Sarah (col'd, wid Henry), res 341 Tremont.
Lunkins Wm (col'd), lab, res 102 Ash.
Lunsfords Laura, wks 138 Mass ave.
Lunt Frederick, clk, res 514 E Washington.
Lunt Joseph W, roadmaster, res 324 E South.
Luonea Lawrence D, trav agt, res 30 N West.
Lupton Bessie Miss, clk R L Polk & Co, res 309 Park ave.
Lupton Harry F, mach, res 309 Park ave.
Lupton Isabella (wid Wm C), res 309 Park ave.
Lupton Wm F, bookkeeper, res 309 Park ave.
Lushbaugh Charles A, carp, bds 260 W Washington.
Lusher Frederick, blksmith, res 318 Ash.
Lusher Frederick jr, blksmith, res 318 Ash.
Luske Frank, chairmkr, res 323 N Liberty.
Lutes Robert P carp, res 36 Huron.
Luther Albert, carriagemkr, res rear 211 S Penn.
Luther Mack, harnessmkr, bds 233 Buchanan.
Luther Mary T (wid Alfred), res 110 Mass ave.
Luther Robert, physician, res 8 Erie.
Luthy Wm, supt Indianapolis Target Shooting Park, 12th w of Fall creek, res same.
Lutman Samuel, conductor, bds Spencer House.
Lutor John, mach, res 119 Pendleton Pike.
Lutz Charles, barkeeper, bds s w cor Shelby and Beecher.
Lutz George, lab, res head Ludlow lane.
Lutz George, shoemkr, bds 76 S Delaware.
Lutz George F, tel opr, res 460 Virginia ave.
Lutz George W (G W Lutz & Co), physician 22½ S Illinois, res 47 N West.
Lutz G W & Co (George W Lutz and Hyam Cohen), surgical instruments, 22½ S Illinois.
Lutz Henry, cigarmkr, rooms 65 N New Jersey.
Lutz John lab, res 125 S Pine.
Lutz Joseph, broommkr, bds Enterprise Hotel.

EDWARD GOE & CO.

Keep the Largest Stock of

Teas, Coffee and Sugar,

Opp. Post Office.

Lutz Kate, wks 806 N Tennessee.
Lybrand Ambrose, engineer, res 307 S Meridian.
Lybrand Christopher C, master mechanic, res 307 S Meridian.
Lyburn Wm, lab, res 88 Garden.
Lydy Alexander M, gardener, res Belmont.
Lyman Harry J, solicitor, bds Enterprise Hotel.
Lynam Wm, lab, res 122 E Merrill.
Lynch Augustus D, pres First National Bank, vice pres Indianapolis Board of Trade, sec and treas Belt R R and Stock Yard Co and pres Masonic Mutual Benefit Society of Indiana, res 564 N Meridian.
Lynch Belle, dressmkr, res Woodside addition, east of city.
Lynch Bridget, laundress Denison Hotel.
Lynch Bryan, stonecutter, res 263 S Meridian.
Lynch Cornelius, res 24 Willard.
Lynch Dennis, harnessmkr, bds 161 W McCarty.
Lynch Fannie Miss, clk, res 139 S Illinois.
Lynch George (col'd), lab, res 113 Locke.
Lynch Hannah Miss, wks Occidental Hotel.
Lynch Jeremiah, lab, bds 161 W McCarty.
Lynch John, graindealer, bds South House.
Lynch John, lab, res 377 S Missouri.
Lynch John F, lab, res 377 S Missouri.
Lynch John H, saloon, 105 Harrison, res same.
Lynch Lillie, wks Denison Hotel.
Lynch Lizzie, wks 32 S State ave.
Lynch Maggie, wks Sherman House.
Lynch Maria (wid Daniel), res rear 139 S Illinois.
Lynch Martin, turner, res 419 S Tennessee.
Lynch Michael, bricklayer, res 107 Dunlop.
Lynch Michael, fireman, res 52 Geisendorff.
Lynch Michael P, trav agt A Kiefer, bds Sherman House.
Lynch Owen, lab, res 498 E Georgia.
Lynch Patrick, engineer, res 488 E Georgia.
Lynch Patrick, lab, bds 1 Pendleton Pike.

Agent for HALE'S HYDRAULIC ELEVATORS.

E. H. KETCHAM,

ARCHITECT,

S. A. Fletcher & Co's Bank Building. Plans, Specifications, Detail Drawings and Contracts. Domestic. Ecclesiastical and Public Buildings of all kinds. Plumbing, Steam Heating and Ventilating a Specialty.

L. Mueller, "THE TAILOR," 40 S. Illinois St.

BECKER & SON, 99 EAST WASHINGTON STREET. } **MERCHANT TAILORS**

J. GILES SMITH { Plumber! Gas Fixtures!
76 North Pennsylvania Street (west side street.) { CHEAPEST AND BEST PLACE IN THE CITY.

P. GRAMLING & SON, { MERCHANT TAILORING AND GENTS' FURNISHING GOODS, } 35 East Washington Street.

C. Bradford,
Solicitor of American and Foreign
PATENTS
Office, Rooms 16 & 18 Hubbard Block, Cor. Washington and Meridian Sts., Indianapolis, Ind. See Advertisement under head of "Patent Solicitors" in classified list.

Lynch Patrick H, driver U S Ex Co, res 24 Harrison.
Lynch Thomas H Rev, pastor Grace M E church, res 189 N East.
Lynch Wesley, printer, res Woodside addition e of city.
Lynch Wm F, mach, res 488 E Georgia.
Lynchman Henry, clk, res 506 Shelby.
Lynd George D, baggagemaster, res 318 S East.
Lynn, see also Linn.
Lynn Adam, saloon, 231 E Washington, res same.
Lynn Daniel, lab, bds 75 N Alabama.
Lynn Fannie, attendant Insane Hospital.
Lynn George W, grain inspector board of trade, res 786 N Tennessee.
Lynn James, lab, res 31 Short.
Lynn Lizzie (wid Adam), res 155½ Prospect.
Lynn Prince A, res 806 N Tennessee.
Lynn Wm C, agt Great Western Despatch and Erie and Pacific Despatch, 3, 4 and 5 Fletcher & Sharpe's blk, res 489 N Meridian.
Lynn Wm, clk I B & W Ry, res 597 N Penn.
Lynn Winfield S, clk, res 16 E Michigan.
Lyon A I, Wholesale Hardwood Lumber, Lincoln ave e Wabash R R, res 172 College ave.
Lyon Wm A, bookkeeper Franklin (Fire) Insurance Co, rooms s e cor Circle and Market.
Lyon Wm W, sec and treas United States Encaustic Tile Co, bds Denison House.
Lyons Ann (wid Patrick), res 286 Virginia ave.
Lyons Catherine, wks 162 N Illinois.
Lyons Daniel, lab, res rear 174 Madison.
Lyons Daniel, lab, res 364 S Delaware.
Lyons David, molder, res 132 W Ohio.
Lyons Edward, lab, res 382 S Meridian.
Lyons Ellen (wid Wm), res 175 S Pine.
Lyons Ellen, wks 178 Broadway.

EDGAR J. HODGSON,
Architect and Superintendent,
Rooms 14—25, 37 West Washington St.,
"Telephone." INDIANAPOLIS, IND.

Lyons Ellis, clk, bds Circle House.
Lyons Emaline R (wid George W), res bet Young and Linden n of Cypress.
Lyons George, horseshoer, 55 N Tennessee, res 286 Virginia ave.
Lyons James, lab, res 78 W McCarty.
Lyons John, conductor, res 420 N Pine.
Lyons John, lab, res 243 S Mississippi.
Lyons John A, stoves and tinware, 88 W Washington, 86 and 88 S Delaware, res 286 Virginia ave.
Lyons John W, mach, res 320 Blake.
Lyons Jonathan, conductor, res 138 Blackford.
Lyons Laura, res bet Young and Linden n of Cypress.
Lyons Lewis D, lab, res 19 Madison ave.
Lyons Maggie, wks 22 W St Clair.
Lyons Martin (col'd), lab, res 141 Shelby.
Lyons Mary, wks Denison Hotel.
Lyons Michael, helper, bds 263 S Meridian.
Lyons Patrick, lab, bds 263 S Meridian.
Lyons Patrick, gasfitter, bds 407 S Delaware.
Lyons Timothy, lab, res 370 S Delaware.
Lyons Timothy, lab, res 18 Sinker.
Lyons Wm, lab, res 175 S Pine.
Lyons Wm T, lab, res bet Young and Linden n of Cypress.
Lytle, see also Little.
Lytle Baltzer K, bookruler, res 4 Camp.
Lytle Charles (col'd), waiter, rooms 74 W Market.
Lytle James F, messenger Am Ex Co, res 38 Cleaveland blk.
Lytle John, polisher, res 100 S East.
Lytle John A (col'd), res e s Michigan road 2 n of Fall creek.
Lytle Morton, hostler 77 E Wabash.
Lytle Robert J, carp, res 374 S West.
Lytle Wm, lab, bds 77 N Liberty.
Lytle Wm (col'd), lab, res e s Michigan road 2 n of Fall creek.
Lyzott Charles W, grainer, 33 W Market, res Madison road s of city.

Mc

McAdams Wm A, engineer, res 172 Douglass.
McAfee Addison (col'd), lab, res 30 Greenwood.
McAfee George (col'd), porter, res 74 W Washington.
McAfee John (col'd), lab, res Central ave 2 n of Bruce.
McAfee Taylor (col'd), farmer, res n w cor Ruckle and 10th.
McAhren Mary, wks 200 W McCarty.
McAllister Cora, wks 361 Ash.
McAllister James, lab, res 293 W Pearl.
McAlpine Alexander R, supt, res 53 Park ave.
McAree Owen, boilermkr, res Brightwood

COBURN & JONES { Dealers in LUMBER, LATH and SHINGLES.
YARD, Georgia Street, one square north-west of Union Depot.

HOOSIER SAW WORKS, W. B. BARRY, Prop'r. 132 and 134 South Pennsylvania Street.
INDIANAPOLIS, - - IND.

McAvoy Charles P, molder, bds Haughsville.
McAvoy Thomas J, Teacher of Elocution, 64 Fletcher & Sharpe's Block, res 37 Fletcher ave.
McBride Charles S, bookkeeper 131 S Meridian, res 84 E Pratt.
McBride Daniel, lab, bds 116 Oak.
McBride Eliza J (wid John), res 84 E Pratt.
McBride Frank A (Syfers, McBride & Co), res 437 N Delaware.
McBride Harry, clk, bds 17 Kentucky ave.
McBride Hugh, carriagemkr, bds 112 N Noble.
McBride James, saloon, 49 S West, res same.
McBride James C, painter, bds 112 N Noble.
McBride John, clk, bds St Charles Hotel.
McBride John, painter, res 140 E McCarty.
McBride Mary, (wid Dominick), res 11 Ellsworth.
McBride Wm W, lab, res 485 E Georgia.
McBurney Braman A, cooper, res 26 Minerva.
McBurney John, lab, bds 41 S West.
McCabe David W, finisher, res 424 Central ave.
McCabe Frank W, printer, res 11 English ave.
McCabe George, lab, bds 223 W Washington.
McCabe Henry H, physician, res 424 Central ave.
McCabe John, lab, res room 11 Hayes blk.
McCabe Louis, lab, bds 223 W Washington.
McCabe Lucy, wks 129 W New York.
McCabe Matthew, mach, res 11 English ave.
McCabe Rebecca J (wid Edward H), res 206 Blake.
McCabe Thomas, mach, bds 73 Columbia ave.
McCafferty Michael, foreman Burdsal's Paint Works, res 263 Madison ave.
McCafferty Wm, supt, bds 263 S Meridian.
McCaffery Mary A (wid James), res 12 N California.
McCaffrey Ella, laundress Deaf and Dumb Institute.
McCaffrey James, lab, bds 62 S California.
McCaffrey James B, clk, rooms 37½ W Market.
McCaffrey Mary, nurse Deaf and Dumb Institute.
McCain Effiie, attendant Insane Hospital.
McCain General W, policeman, res 23 Ray (W I)).
McCain James B, scale builder Fairbanks & Co, res s s Plum 1 w of State (W I).
McCain John, collector, res 101 Agnes.
McCain Joseph, wheelfinisher, res 74 W Merrill.
McCain Mack, lab, res s w cor State and Plum (W I).
McCain Wm H, confectioner, 231 W Washington, res same.

ANESHAENSEL & STRONG,
Wholesale and Retail Dealers in
GAS FIXTURES
Plumbers', Steam and Gas Fitters' Supplies. Repairs Promptly Attended to.
93 North Pennsylvania Street,
(New-Denison Hotel Block.)

McCain Wm H, wheelfinisher, res 74 W Merrill.
McCall Susan (wid James), res 126 Virginia ave.
McCallister Charles F, cigarmkr, res 251½ E Washington.
McCallister Decatur, sawfiler, res 159 Union.
McCallister John, lab, res N Indianapolis.
McCallum James S, student, res Irvington.
McCalvey Thomas, painter, bds 167 W Maryland.
McCan Elwood, clk 22 S Delaware, res 18 S Mississippi.
McCan Mary (wid Robert), res 200 S Illinois.
McCan Willie Mrs, res 18 S Mississippi.
McCanders Mary, wks St Charles Hotel.
McCann Cortez, paperhanger, res 244 W Washington.
McCann John, lab, res 349 S Missouri.
McCann John, wks 296 S Illinois.
McCann John F, mach, res 346 S Illinois.
McCann Mary (col'd), wks 296 S Illinois.
McCann May, draughtsman A A McKain, rooms Abbett bldg.
McCann Patrick, lab, res 348 S Illinois.
McCann Thomas C, mach, res 346 S Illinois.
McCarer Charles H, asst U S District Attorney, res 67 Central ave.
McCargar Daniel M, trav agt Emil Wulschner, res 259 E New York.
McCarthy Bridget (wid Wm), res 77 Camp.
McCarthy Hogan, res 551 N Illinois.
McCarthy Honora, attendant Insane Hospital.
McCarthy James M, mach, res 296 S West.
McCarthy Jeremiah, boilermkr, res 68 Bicking.
McCarthy Jeremiah J, boilermkr, res 68 Bicking.
McCarthy John T, wheel finisher, res 492 S West.

LARGEST STOCK OF GRANITE
MONUMENTS
IN THE STATE.
A. A. McKain
70 East Market Street.

F FERTIG PAINTER 40 W MARKET Established 1850. "TELEPHONE."

J. B. & J. E. HENDRICKS Wholesale and Retail Druggists!
100 East Washington Street.

CLEMENS VONNEGUT, 184 and 186 East Washington Street. { **HARDWARE AND TOOLS!** BUTCHERS' TOOLS AND MACHINERY.

CHAS. W. MEIKEL,
Wholesale and Retail Dealer in
Gas Fixtures, Lamps and Plumbing Materials,
75 N. Pennsylvania St., (east side).
OPERA HOUSE BLOCK.

McCarthy John H, manager 9 S Illinois, bds The Brunswick.
McCarthy Mollie, res 599 S Meridian.
McCarthy Simon, res 551 N Illinois.
McCarthy Wm, molder, res 137 Davidson.
McCarthy Wm E, res 551 N Illinois.
McCartney Wm, lab, res 188 Maple.
McCartney Wm, lab, res 202 English ave.
McCarty Bridget, wks 149 N Meridian.
McCarty Bridget, wks 181 N New Jersey.
McCarty Charles, lab, res Sheldon bet 8th and 9th.
McCarty Charles, lab, res 511 E Georgia.
McCarty Charles, lab, res 492 S West.
McCarty Charles H, U S Claim Agent, Pensions, Bounty, etc, 36½ W Washington, res 811 N Alabama.
McCarty Edward, policeman, res 408 Ash.
McCarty Fanny, res 122 N Penn.
McCarty James, foreman, res 80 John.
McCarty Johanna, wks 561 N Tennessee.
McCarty John, engineer, bds 211 S Illinois.
McCarty John, finisher, bds 169 S Tennessee.
McCarty John, turner, res 248 S Tennessee.
McCarty Lavina C (wid Thomas B), res 194 N Illinois.
McCarty Mary (wid Michael), res 230 S West.
McCarty Mary, wks Surgical Institute Hotel.
McCarty Michael, lab, res 492 S West.
McCarty Michael, painter, bds 167 W Maryland.
McCarty Michael N, carp, res 599 S Meridian.
McCarty Nicholas, office 10 Hubbard blk, res 122 N Penn.
McCarty Osman A, pressman, rooms 128 Virginia ave.
McCarty Patrick, lab, res 19 Willard.
McCarty Stephen, lab, res 97 Bellefontaine.
McCarty Thomas, lab, bds 273 S Tennessee.
McCarty Timothy, lab, res 57 Wyoming.
McCarty Wesley, mach, res 133 Yandes.

M. S. HUEY & SON,
Large stock of all kinds of
DOORS, SASH, BLINDS,
Lumber, Lath and Shingles,
73 Pendleton Avenue,
See advertisement, page 5.

Frank M. Dell, SEWER PIPE & CHIMNEY TOPS
27 EAST GEORGIA STREET.

McCarty Wm, lab, res 205 W Walnut.
McCary Robert H (col'd), clk R M S, res 219 W Michigan.
McCary Sattie A, principal public school No 21, res 217 W Michigan.
McCaslin Delbert, molder, bds Ray House.
McCaslin Eli, live stock, bds 17 Kentucky ave.
McCaslin Henry, clk, bds 237 W Maryland.
McCauley Burrell (col'd), lab, res 221 W 3d.
McCauley Christopher, engineer, res 123 S Noble.
McCauley Edgar D, fireman, bds 707 E Market.
McCauley Edward, fireman, bds 156 S Noble.
McCauley Edward J, switchman, res 207 Kentucky ave.
McCauley James, lab, res 391 S Missouri.
McCauley Mack (col'd), lab, res rear 171 W 5th.
McCauley Maggie, supervisor of girls, Deaf and Dumb Institute.
McCauley Mary, wks 24 W 1st.
McCauley Wm H, saloon, 432 W Washington, res same.
McCave Maggie (wid Patrick), wks Occidental Hotel.
McChesney Carrie V, printer, res 44 Ross blk.
McChesney Edward, baggagemaster, res 211 W 1st.
McChesney George G, bookkeeper, res 78 W Maryland.
McChesney Jacob B, res 135 E New York.
McChesney Mary A (wid Wm), res 529 N Meridian.
McChesney Sarah G (wid Jeremiah), res 78 W Maryland.
McChesney Wm L, res 74 W 3rd.
McClain, see also McLain, McLane and McLean.
McClain Archibald, lab, res 130 Elizabeth.
McClain Caroline Mrs, res 77 W 7th.
McClain Dow, lawyer, 32 N Delaware, res 33 Thorpe blk.
McClain James W, carp, res 15 Central ave.
McClain James W jr, carp, res 106 Cherry.
McClain Jeremiah (col'd), lab, res cor Tennessee and 6th.
McClain Jesse, packer, bds Adams House.
McClain John, stove repairer, res 300 Garfield Place.
McClain John C, music charts, rooms 33 Thorpe blk.
McClain Louisa (wid Wm), res 177 E Louisiana.
McClain Melancthon O, carriage painter, res 253 N Liberty.
McClain Moses, second-hand furniture, 83 E Washington.
McClain Orrin, lab, res 213 W Maryland.

Shover & Christian, CONTRACTORS AND BUILDERS, 124 E. VERMONT ST. (Telephone Connection.)

AT BRYCE'S BAKERY ONLY THE BEST QUALITY OF GOODS ARE MANUFACTURED.

McClain Thomas P, (col'd), lab, res 340 N Pine.
McClain W Cleveland, carp, 300 Court, res same.
McClain James, fireman, bds 96 Harrison.
McClamroch Thomas J, student, bds 31 W Ohio.
McClaren Robert (col'd), lab 593 N Penn.
McClarty Henry, clk, res 355 Blake.
McClary Joseph N, lab, res 322 E Market.
McClary William T, physician, bds 40 N Mississippi.
McCleary Alexander M, merchandise broker, 54 S Meridian, res 641 N Illinois.
McCleave Mary A, res 127 N Arsenal ave.
McCleery Edwin M, clk, Hildebrand & Fugate, rooms 335 N East.
McClellan, see also McLelland.
McClellan Bayard T, upholsterer, res 43 Bates.
McClellan George M, engineer, res 125 N West.
McClellan Howard D, baggageman I & St L, res 351 Bellefontaine.
McClellan John, real estate, 115½ E Washington, bds 773 E Washington.
McClellan Leonidas H, upholsterer, res 460 E Washington.
McClelland Edward C, printer, bds 122 N Illinois.
McClelland Findley W, clk, res 21 Leota.
McClelland Francis M, conductor, res 110 Columbia ave.
McClelland James A, miller, res 101 Bellefontaine.
McClelland James M, res 110 Columbia ave.
McClelland John D, cutter Egan & Treat, res 101 Bellefontaine.
McClelland Robert C, carp, res 341 N Pine.
McClelland Samuel L (col'd), lab, Indianapolis Car and Manfg Co.
McClelland Wm R, lab, res 210 W 6th.
McClerkin James (col'd), lab, res 3 Orchard ave.
McClimon James, carp, res 308 N Pine.
McClintick Samuel, printer, res 19 Sharpe.
McClintock Joseph, blksmith, res 53 Stevens.
McClintock Robert, st contractor, res 51 Greer.
McClintock Robert M, printer, res 53 Stevens.
McClintock Theodore W (McClintock & Emory), bds Circle House.
McClintock Wm, lab, res 53 Stevens.
McClintock Wm J, lab, res w s Wright 1 n Washington (W I).
McClintock & Emory (T W McClintock and John Emory), Publishers, 52 Vance Block.
McCloskey Angela M, clk, res 380 S East.
McCloskey Bernard, clk, res 380 S East.
McCloskey Charles S, clk, res 54 S Illinois.

EDWARD GOE & CO.
Roasters of Fine Coffee.
COFFEE ALWAYS FRESH.
52 North Pennsylvania Street.

McCloskey Daniel, lab, bds 341 W Maryland.
McCloskey James B, photographer, res 173 S Alabama.
McCloskey John H, lab, res 177 S Alabama.
McCloskey Mary A, clk, res 380 S East.
McCloud Mahala (col'd, wid Thomas), res 394 W North.
McCloud Noah (col'd), lab, res 15 Rhode Island.
McClure Alonzo (col'd), lab, res 110 Columbia.
McClure Emily (wid Nathaniel), res 646 N Mississippi.
McClure George H, carp, res 438 W Pratt.
McClure Jacob H, carp, res n s 11th 1 w of Illinois.
McClure James, janitor public school No 8, res 280 Virginia ave.
McClure James W, clk, res 276 Virginia ave.
McClure Minnie, attendant Insane Hospital.
McClure Samuel (col'd), policeman, res 221 E Michigan.
McClure Theodore, printer, rooms 247 N Tennessee.
McClure Wm J, bricklayer, bds 118 N Tennessee.
McClure Zachariah (col'd), lab, bds 110 Columbia.
McClusky John W, lab, res Woodside addition e of city.
McCollum Alexander (Pettis, Bassett & Co), res 338 Broadway, New York.
McCollum Andrew J, lab, res 519 E Ohio.
McCollum Annie M, cashier, res 21 Pleasant.
McCollum James W, clk, res 21 Pleasant.
McCollum John M, grocer, 620 to 624 Virginia ave, res 21 Pleasant.
McCollum John W (McCollum & Fisher), res 235 S Noble.
McCollum & Fisher (John W McCollum and John W Fisher), wood and coal, 246 Virginia ave.

Agent for HALE'S HYDRAULIC ELEVATORS.
E. H. KETCHAM,
ARCHITECT
S. A. Fletcher & Co's Bank Building. Plans, Specifications, Detail Drawings and Contracts. Domestic, Ecclesiastical and Public Buildings of all kinds. Plumbing, Steam Heating and Ventilating a Specialty.

Merchant Tailor, L. Mueller, 40 S. Illinois St.

BECKER & SON { MERCHANT TAILORS!
99 EAST WASHINGTON STREET.

J. GILES SMITH, Plumber, 76 NORTH PENNSYLVANIA ST (west side street.) BEST WORKMEN.
AGENT FOR ARCHER & PANCOAST'S GAS FIXTURES. ALSO. THE GLASS WATER-CLOSET.

C. Bradford,
Solicitor of American and Foreign
PATENTS
Office, Rooms 16 & 18 Hubbard Block, Cor. Washingington and Meridian Sts., Indianapolis, Ind. See advertisement under head of "Patent Solicitors" in classified list.

McComas George, peddler, res 211 W Ohio.
McComas Milton T, peddler, bds 211 W Ohio.
McComb David, miller, res 211 W Market.
McComb John, lab, bds 58 S California.
McConnell Andrew (col'd), lab, res 47 Agnes.
McConnell Charles A, printer, bds 28 W New York.
McConnell James (col'd), lab, res 55 Howard.
McConnell John A, carp, res 194 English ave.
McConnell John P, res 125 Hoyt ave.
McConnell John P, carp, 75 W Market, res 293 S New Jersey.
McConnell John P, timber, res 361 Bellefontaine.
McConnell Rhoda (wid John), res 347 W Vermont.
McConnell Robert C, wood engraver, res 189 E Ohio.
McConnell Stephen, blksmith, res 339 S Delaware.
McConnell Thomas (McConnell & Henschen), res 187 Douglass.
McConnell Thomas, lab, bds 339 S Delaware.
McConnell Wm A, timber dealer, res 361 Bellefontaine.
McConnell & Henschen (Thomas McConnell and Wm H Henschen), carps, 162 S East.
McConney Norris J, ticket agt I B & W Ry, 138 S Illinois, res 491 N Tennessee.
McCool James, saloon, 294 S Illinois, res same.
McCool Wm, carp, res 315 Virginia ave.
McCord Alice J, teacher, res 256 S Meridian.
McCord Christina L (wid Benjamin R), res 256 S Meridian.
McCord George A, sec Indianapolis Car and Mnfg Co, bds 169 N Illinois.
McCord Jacob M, bookkeeper The People, res 298 W St Clair.

EDGAR J. HODGSON,
Architect and Superintendent,
Rooms 14—25, 37 WEST WASHINGTON STREET,
("Telephone.") INDIANAPOLIS, IND.

McCork Frank, blksmith, res 46 N New Jersey.
McCorkle James H, clk, res 113 Indiana ave.
McCormack Carrie, teacher public school No 12, res 236 S Alabama.
McCormack Charles W, printer, bds 142 Davidson.
McCormack Hezekiah S, real estate, res 142 Davidson.
McCormack James, mach, res 20 E Morris.
McCormack Lycurgus P, printer, res 142 Davidson.
McCormack Zuingluis T, lawyer, 29½ N Penn, res 142 Davidson.
McCormick Anna W (Lentz & McCormick), res 218 W New York.
McCormick Bessie, wks 940 N Alabama.
McCormick Charles H, clk, res 194 Prospect.
McCormick David I, insurance agt, res 172½ N Missouri.
McCormick Ephriam G, salesman Union Oyster Co, res 237 Fayette.
McCormick Harvesting Machine Co, James B Heywood, General Agent, Agricultural Implements, 167 and 169 E Washington.
McCormick James F, mach, res 360 S New Jersey.
McCormick Jediah R, carp, cor Lafayette R R and Wabash, res 635 Central ave.
McCormick John, tinner, bds 447 N Mississippi.
McCormick John A, attendant Insane Hospital.
McCormick John L, carp and builder, 726 N Tennessee, res same.
McCormick John N, switchman, res 268 Bright.
McCormick John P, lab w s Hamilton ave 1 n Michigan.
McCormick Mary, wks Spencer House.
McCormick Newton A, lab, res 342 N Missouri.
McCormick Wm D, attendant Insane Hospital.
McCormick Wm S, carp, res 344 N Missouri.
McCotter Wm, lab, bds 3 Helen.
McCoy Byron B, fireman, res 142 Bates.
McCoy David, clk, res 217 Mass ave.
McCoy Ellen, wks 355 N Alabama.
McCoy Hamilton (McCoy & Allen), agt Michigan Mutual Life Insurance Co, 68 Fletcher & Sharpe's blk, res 77 E Walnut.
McCoy Henry (col'd), lab, bds 151 S Alabama.
McCoy Henry, lab, res 247 Bates.
McCoy Henry A, brakeman, bds 202 E Washington.
McCoy Manning W, carp, res 296½ Mass ave.
McCoy Nina L (wid Charles), res 11½ W Washington.
McCoy Robert M, carp, res 326 E Vermont.

P. GRAMLING & SON, DEALERS IN READY MADE CLOTHING AND GENTS' FURNISHING GOODS, No. 35 East Washington Street.

COBURN & JONES Planing Mill and Lumber Yard GEORGIA STREET, 1 square north-west of Union Depot

W. B. BARRY
INDIANAPOLIS.
SAW MANUFACTURER.
All Work Warranted.

McCoy Sarah A (wid Thomas), res 308 Potomac.
McCoy Wm D (col'd), principal public school No 24, res 228 N Noble.
McCoy Wm K, lab, res 142 Bates.
McCoy & Allen (Hamilton McCoy and Horace R Allen), mnfrs of double trees, rear Surgical Institute.
McCracken Edgar, cabinetmkr, res 37 Plum.
McCracken Edward E, lab, res 73 Paca.
McCracken Edward J, finisher, res 73 Paca.
McCracken Frank, checkman Bird's Transfer, bds Union Depot.
McCracken John R, coffin trimmer, res 73 Paca.
McCracken Robert, lab, res 280 W Maryland.
McCracken Wm F, trav agt 107 S Meridian, res 71 Madison ave.
McCrary Wm E, lab, res 27 McGill.
McCray John F (Tobin & McCray) res 12½ N Delaware.
McCray R S, student, bds Pyle House.
McCray Samuel, lab, res Mt Jackson.
McCrea Alfred, sexton, res rear 276 W New York.
McCrea Frank F, clk 140 S Meridian, res 110 Park ave.
McCrea Rollin H (Fahnley & McCrea), bds Sherman House.
McCrea Wm W, clk 140 S Meridian, bds Spencer House.
McCready Benjamin F, tinner, 164 Ft Wayne ave, res 729 N Delaware.
McCready James, collection clk Indiana National Bank, res 729 N Delaware.
McCready John E, steward Surgical Institute Hotel, res same.
McCreary George B, mach, bds Hadley ave (W I).
McCreery Wm, lab, res 10 Center.
McCrocklon Jesse (col'd), teamster, res 127 Howard.
McCrossan James A, mach, res 268 S Tennessee.
McCrossan Sarah (wid Samuel), res 268 S Tennessee.
McCue Maggie, wks 211 E Ohio.
McCulloch Anna M, res 183 E South.
McCulloch John, bookkeeper, res 183 E South.
McCulloch John W, clk 52 S Delaware, res 452 S Tennessee.
McCulloch Oscar C Rev, pastor Plymouth Congregational Church, res 631 N Tennessee.
McCulloch Samuel E, res 183 E South.
McCullough Benjamin F, clk, res 156 N Liberty.
McCullough Frank B, engineer, res 164 W Morris.
McCullough Jacob S, cashier 99 S Meridian, res 480 N Mississippi.

ANESHAENSEL & STRONG,
Wholesale and Retail Dealers in
GAS FIXTURES
Plumbers', Steam and Gas Fitters' Supplies. Repairs Promptly Attended to.
93 North Pennsylvania Street,
(New-Denison Hotel Block.)

McCullough John S, student, res 480 N Mississippi.
McCullough Wm, lab, res 121 W McCarty.
McCullough Wm J, Real Estate and Rental Agent, 92 E Market, res 156 N Liberty.
McCully Philip (col'd), lab, res 165 E South.
McCune Dennis C, lab, res 33 Maple.
McCune George A, lab, res 77 Davidson.
McCune Hiram B (McCune, Schmidlap & Co), res 125 E North.
McCune James, mach hand, res 272 Railroad.
McCune John L, foreman C H Jenne, res 189 Pleasant.
McCune Joseph T (McCune, Schmidlap & Co), res 390 N Delaware.
McCune Mervin H, carp, res s w cor Coburn and East.
McCune, Schmidlap & Co (Hiram B McCune, Lewis Schmidlap and Joseph T McCune), coffee and spice mills, 78 S Meridian.
McCune Susannah C (wid James), res 183 N Tennessee.
McCune Thomas, foreman, res 275 Blake.
McCune Thomas J, mach hand, res 77 Davidson.
McCurdy George W (Hunt & McCurdy), res 344 N Alabama.
McCurdy Wm H, lab, res Belmont.
McCurdy Wm W H, hominy mills, bds 132 N Tennessee.
McCutchan George R, yardmaster, res 174 Indiana ave.
McCutchan Martha R (McCutchan & Kirman), res 174 Indiana ave.
McCutchan & Kirman (Martha R McCutchan and Hattie S Kirman), confectioners, 174 Indiana ave.
McCutcheon John (col'd), lab, res 165 W 2d.
McCutcheon John C, cashier First National Bank, res 226 N Meridian.

No trouble to price work and show designs for
MONUMENTS
—AT—
A. A. McKAIN'S,
70 East Market Street.

House Painting, 40 W. MARKET, F. FERTIG.
"TELEPHONE."
Established 1850.

J. B. & J. E. HENDRICKS { SURGICAL INSTRUMENTS!
100 East Washington Street.

CLEMENS VONNEGUT,
184 and 186 East Washington Street.

UNDERTAKERS' SUPPLIES!
HARDWARE, LININGS. ROBES, ETC.

CHAS. W. MEIKEL,
Wholesale and Retail Dealer in
Gas Fixtures, Lamps and Plumbing Materials,
75 N. Pennsylvania St., (east side).
OPERA HOUSE BLOCK.

McDaniel Abraham L, bookbinder, res 233 College ave.
McDaniel Henry C, lab, res 236 S Missouri.
McDaniel Jesse L, printer, res 132 N Alabama.
McDaniel Lorenzo W, foreman job room Journal Co, res 29 Park ave.
McDaniel Mary, wks 503 N Mississippi.
McDaniel Newton J, grocer, 509 E 7th, res 233 College ave.
McDaniel Wm E, foreman, res 73 Columbia ave.
McDermed Edward C jr, clk, bds 221 Buchanan.
McDermed Edward C, harnessmkr, res 221 Buchanan.
McDermid Clarence, mach hand, res 245 Buchanan.
McDermid John, boilermkr, res 280 S Delaware.
McDermid Peter, wood turner, res N Indianapolis.
McDermott Catherine (wid Michael), res 32 Stevens.
McDermott Darby, lab 418 N Tennessee.
McDermott Daniel, boilermkr, bds 82 S Delaware.
McDermott Edward, mach, bds 84 Yandes.
McDermott Ella, wks 318 S West.
McDermott Jeremiah, lab, res 206 W St Clair.
McDermott John, bartender 44 W Washington.
McDermott Robert F, carp, res Windsor blk.
McDermott Thomas, lab, res 16 N California.
McDermott Thomas, lab, bds 85 Eddy.
McDermott Thomas M, printer, res 206 W St Clair.
McDevitt Edward, deputy clk U S courts, res 199 N Delaware.
McDevitt George, carp, res 17 Henry.
McDevitt Mary (wid Edward), res 17 Henry.

M. S. HUEY & SON,
DOORS, SASH and BLINDS!
73 Pendleton Avenue.
FIRST-CLASS WORK.
See advertisement, page 5.

McDonald Anne (wid James), res n e cor West and St Clair.
McDonald Arthur, plasterer, res 77 N Liberty.
McDonald Bernard, lab, res 576 S Illinois.
McDonald Ella (wid Jeremiah), res 189 S Tennessee.
McDonald Frank B, lawyer, bds 229 N Penn.
McDonald James, foreman, res 91 Minerva.
McDonald James, lab, res Haughsville.
McDonald James F, lab, res 221 Reid.
McDonald John, carp, res 80 Cypress.
McDonald John, teamster, bds 326 E Michigan.
McDonald John F, cabinetmkr, res 221 S State ave.
McDonald Joseph E (Mc Donald & Butler), res 229 N Penn.
McDonald Leah (wid Frank), res 219 E North.
McDonald Lizzie, clk, res 24 Indiana ave.
McDonald Lizzie, wks 294 N Alabama.
McDonald Mary (wid Edward), res 368½ S Tennessee.
McDonald Michael, lab, res 47 Roe.
McDonald Michael, mach, bds 32 S West.
McDonald Michael, saloon, 50 S West.
McDonald Owen, lab, res Haughsville.
McDonald Patrick, lab, res 20 Willard.
McDonald Patrick, lab, res 326 E Michigan.
McDonald Rachel A (wid Alexander), res 206 W Walnut.
McDonald Wm (col'd), lab, bds 66 N Missouri.
McDonald & Butler (Joseph E McDonald and John M Butler), Lawyers, 18½ N Penn.
McDonnell James, grocer, 296 S West, res same.
McDonnell Thomas, lab, bds 296 S West.
McDonough Augustus W, carp, res Belmont.
McDonough Dewer B, coal and coke, 80 Virginia ave, res 123 E Vermont.
McDonough James, cook, res 301 E Washington.
McDonough Owen, mach, res 206 Olive.
McDougal Charles K, photographer, rooms 94½ E Washington.
McDougal Edwin R, policeman, res 235 Prospect.
McDougal George H, boilermkr, res 247 S Delaware.
McDougall Alexander (col'd), lab, bds 66 N Missouri.
McDougall Frank W, job printer, 64 S Illinois, res 13 W North.
McDougall George T, furniture, res 13 W North.
McDougall Louisa S (wid George), res 13 W North.
McDougall Richard (col'd), lab, bds 66 N Missouri.

Frank M. Dell, FIRE BRICK AND FIRE CLAY
27 EAST GEORGIA STREET.

SHOVER & CHRISTIAN
124 East Vermont Street.
CONTRACTORS and BUILDERS.
Special attention paid to Art and Library Furniture.

AT BRYCE'S BAKERY ONLY THE BEST QUALITY OF GOODS ARE MANUFACTURED.

McDowell Daniel B, bookkeeper, bds 453 N Penn.
McDowell Edward, brakeman, bds 168 E Market.
McDowell Joseph G, clk, res 6 Greenwood.
McDowell Wesley (col'd), lab, res 384 Indiana ave.
McElhennen Isabella, attendant public library, res 32 Windsor blk.
McElroy Ann (wid Daniel), res 365 E McCarty.
McElroy James S (col'd), barber 18 S Meridian.
McElroy Lizzie (col'd), wks 82 W North.
McElroy Mary (col'd, wid George), res 263 N West.
McElroy Mary (col'd), wks 82 W North.
McElroy Wm, lab, bds 263 N West.
McElwain Henry (col'd), lab, res 476 N California.
McElwee John, Grocer, 250 E Ohio, res 242 E Ohio.
McElwee Thomas, patternmkr, bds 242 E Ohio.
McEntee Charles, bartender, res 48½ Virginia ave.
McEvoy Luke A, baggageman, res 88 N New Jersey.
McFadden Edward W, confectioner, bds 170 Blackford.
McFadden Cyrus B, foreman, res 6 N Noble (W I).
McFadden Louise L, res 18 Arch.
McFadden Mary (wid Adam), res 19 Coburn.
McFadden Robert, clk, bds Pyle House.
McFall Joseph, car inspector, res 237 Madison ave.
McFall Wm, bricklayer, bds Littles Hotel.
McFarland Asa P, mach hand, bds 452 S Meridian.
McFarland Benjamin F, checkman, res 114 Fletcher ave.
McFarland Charlotte, res 26 E St Clair.
McFarland Harry, foreman press room Journal Co, res 191 Potomac.
McFarland Jane (wid Robert), res 152 Dougherty.
McFarland John E, clk 147 S Meridian, bds 184 N California.
McFarland John L, checkman, res 148 Fletcher ave.
McFarland Laura W, res 26 E St. Clair.
McFarland Margaret (wid Robert), res 287 W Michigan.
McFarland Mary (wid Wesley), wks 268 S Penn.
McFarland Mattie, res 152 Dougherty.
McFarland Peter, lab, bds 294 S Illinois.
McFarland Sarah, asst principal public school No 4, res 287 W Michigan.
McFarland Vinnia, teacher public school No 3, res 287 W Michigan.

—EDWARD GOE & CO.—
(ESTABLISHED 1865.)
FANCY
GROCERIES,
OPP. POST OFFICE.

McFarlane Wm J, printer, res 293 N Delaware.
McFarran Nelson N, express messenger, rooms 10½ E Washington.
McFeely Charles A, printer, bds 17 Kentucky ave.
McGafferty Lizzie, wks Spencer House.
McGaffey Henry H, Manager Fairbanks & Co, 26 S Meridian, bds Bates House.
McGaffigan Wm, lab, res 64 Yeizer.
McGahan Frederick L, mach, res 99 Lilly.
McGallison Robert, lab Bates House.
McGannon Orlando C, conductor, res 200 N West.
McGarrahan Thomas, confectioner, res 85 Spring.
McGarvay Henry, carp, res 270 Spring.
McGaughey Charles O, bleacher, res 323 E Vermont.
McGauley James (Clark & McGauley), res 92 Indiana ave.
McGaw John A, cigars and tobacco, 16 N Illinois, res 166 N Mississippi.
McGee, see also Magee.
McGee Ann (wid James), res 219 W Maryland.
McGee Charles, cooper, bds 219 W Maryland.
McGee Edwin, attendant Insane Hospital.
McGee Frank, switchman, bds 219 W Maryland.
McGee Isaac H, lab, bds Littles Hotel.
McGee James, lab, bds 155 S Missouri.
McGee John, drayman, res 334 W 1st.
McGee M Bruce, trav agt, res 157 N Tennessee.
McGee Robert (col'd), blksmith, 345 Indiana ave, res 222 Bright.
McGee Sarah, attendant Insane Hospital.
McGettigan Bernard M, Coal and Coke, cor Ohio and Davidson, 67 W Maryland, and cor West and Louisiana, res 466 N Meridian.

Agent for HALE'S HYDRAULIC ELEVATORS.
E. H. KETCHAM,
ARCHITECT
S. A. Fletcher & Co's Bank Building. Plans, Specifications, Detail Drawings and Contracts. Domestic, Ecclesiastical and Public Buildings of all kinds. Plumbing, Steam Heating and Ventilating a Specialty.

L MUELLER MERCHANT TAILOR {40 S. Illinois Street.

BECKER & SON, } MERCHANT TAILORS
99 EAST WASHINGTON STREET.

J. GILES SMITH { PLUMBER, GAS and STEAM FITTER
BEST WORKMEN!
76 North Pennsylvania Street (west side street.) LOWEST PRICES! LARGEST STOCK!

P GRAMLING & SON CLOTHIERS 35 EAST WASHINGTON ST

PATENTS
C. BRADFORD,
Solicitor of American and Foreign Patents, 16 and 18 Hubbard Block, Indianapolis, Ind. See advertisement under head of "Patent Solicitors" in classified list.

McGettigan John E (Dawes & McGettigan), res 466 N Meridian.
McGill, see also Magill.
McGill Alice, wks 94 Mass ave.
McGill Mela L, attendant Insane Hospital.
McGill Rebecca, res 20 McGill.
McGilliard Martin V, Insurance Agent and Secretary Indiana Insurance Co of Indianapolis, 62 and 64 E Market, res 235 Ash. (*See adv.*)
McGillycuddy Daniel D, cigars and tobacco, 168 S Illinois, res same.
McGillicuddy Maurice, lab, res 11 Chadwick.
McGinley Anthony, lab, bds 16 Chadwick.
McGinley John, lab, bds 78 Cincinnati.
McGinley Patrick, hostler, res 402 N West.
McGinley Patrick, lab, res 294 N Liberty.
McGinnis Archibald, trav agt Sentinel Co, bds 118 N Tennessee.
McGinnis Charles J, bookkeeper, res 92 Park ave.
McGinnis Edward, billiardtender Bates House, res same.
McGinnis Frank T, trav agt 112 S Meridian, res 137 E North.
McGinnis George F, foreman mail bag repair shop, postoffice, res 715 E Market.
McGinnis James, blksmith, res 131 Bates.
McGinnis James W, lab, res 80 Greer.
McGinnis John, clk, bds 137 E North.
McGinnis John E, baggageman, res 134 Virginia ave.
McGinais Margaret G (wid James S) res 310 College ave.
McGinnis Mathew, lab, res 318 W Pearl.
McGinnis Nathaniel S, lab res 67 Elm.
McGinnis Nicholas, tailor, res 280 Blake.
McGinnis Robert H, mach, res 66 Beeler.
McGinnis Sarah, wks 234 S Penn.
McGinnis Thomas, barber, bds 319 N Noble.
McGinnis Thomas, tailor, res 517 N West.
McGinnis Wm, conductor, res 56 Lord.
McGinnis Wm A, clk, bds 137 E North.

EDGAR J. HODGSON,
Architect and Superintendent,
Rooms 14—25, 37 WEST WASHINGTON STREET.
("Telephone.") INDIANAPOLIS, IND.

McGinnis Wm R, fireman engine co No 2, bds 413 E St Clair.
McGinty Thomas, lab, bds 13 Chadwick.
McGlaughlin, see McLaughlin.
McGlenn John, clk S N Gold & Co, res 310 Douglass.
McGlenn Margaret (wid Patrick), res 408 S Meridian.
McGlenn Michael, expressman, res 310 Douglass.
McGlenn Thomas H, clk, bds 162 N New Jersey.
McGlinn Michael, lab, res 17 Willard.
McGlinn Thomas, clk, res 408 S Meridian.
McGohan Lizzie, attendant Insane Hospital.
McGouldrich Edward, lab, bds 34 Helen.
McGovern James, lab, res 285 W Merrill.
McGovern John, lab, bds 300 W Maryland.
McGowan Michael, boilermkr, res 499 E Georgia.
McGrady John, engineer, res 28 Sinker.
McGrath Delia A, wks 790 E Washington.
McGrath Dennis, lab, res 428 E Georgia.
McGrath John W, tailor, res 1 Wood.
McGrath Mark, lab, res 607 W Vermont.
McGrath Michael, lab, res 607 W Vermont.
McGraw James, trav agt, res 336 N Noble.
McGraw John, student, rooms 88 W Ohio.
McGraw Michael J, mach, res N Indianapolis.
McGreevy Owen, lab, res 110 Downey.
McGregor Christopher, captain of police, res 417 N California.
McGregor Edward, engineer, bds Ray House.
McGregor Edward J, lab, res 252 Douglass.
McGregory Albert B, trav agt, res 685 N Illinois.
McGrew George P, engineer, res 80 Meek.
McGroarty Cornelius, saloon, 116 S Illinois, res 219 S Tennessee.
McGruder, see also Magruder.
McGruder Harriet (col'd, wid Peter), res 408 Blake.
McGruder Lousia (col'd, wid Spencer), res 64 Archer.
McGruder Samuel (col'd), expressman, bds 24 Bird.
McGuff Martin, fireman engine co No 2, res 285 Mass ave.
McGuffin John B, foreman, res 58 Thomas.
McGuffin John E, foreman, res 97 Drake (W I).
McGuffy Ella, attendant Insane Hospital.
McGuire, see also Maguire.
McGuire Charles, lab, bds 183 E Morris.
McGuire Charles E, res 217 Olive.
McGuire Charles J, chief clk Am Ex Co, bds 17 Kentucky ave.
McGuire Edward P, lab, bds 183 E Morris.
McGuire Elizabeth (wid Edward), res 217 Olive.
McGuire Elmore, watchman, res 287 N Noble.

Coburn & Jones { Dealers in SASH, DOORS AND BLINDS.
Planing Mill, Georgia St., 1 square north-west of Union Depot.

HOOSIER SAW WORKS W. B. BARRY, Prop'r. INDIANAPOLIS. Call or write for Special Quotations. 132 and 134 South Pennsylvania Street.

McGuire Hannah (wid Thomas), res 184 E Vermont.
McGuire James E, lab, bds 183 E Morris.
McGuire James M, engineer, res 50½ S Illinois.
McGuire James P, res 223 N Mississippi.
McGuire John T, fireman, bds 188 S Mississippi.
McGuire Patrick, lab, res Brightwood.
McGuire Phillip, molder, bds 249 W South.
McGuire Phillip jr, molder, bds 249 W South.
McGuire Robert A (Keeper & McGuire), res 41 Mass ave.
McGuire Samuel B, bailiff circuit court, res 312 English ave.
McGuire Thomas, blksmith, bds 424 E St Clair.
McGuire Wm A, clk, res 185 W South.
McGuirk James, lab, bds 41 S West.
McHatton Grant, lab, res 328 W 2nd.
McHatton Samuel S, lab, res 243 W McCarty.
McHenry John, clk, bds Muellers Hotel.
McHugh Anthony, expressman, res 153 Dougherty.
McHugh James, millinery, 44 S Illinois, res same.
McHugh John F, steamfitter, res 237 W Maryland.
McHugh Maggie, wks 279 S West.
McHugh Mary, wks Sherman House.
McHugh Thomas, attendant Insane Hospital.
McHugh Thomas, foreman, res 442 E Maryland.
McHugh Wm, peddler, res 279 S West.
McIlvain Charles F, bartender, res 294½ Mass ave.
McIlvain Wm H, mach hand, res N Indianapolis.
McIntire, see also MacIntire.
McIntire Charles, lab, res 770 W Washington (W I).
McIntire Delia (wid Lucius), res 22½ Henry.
McIntire Robert H, decorator, res 145 N New Jersey.
McIntire Wm, lab, res 770 W Washington (W I).
McIntyre Wm O, paperhanger, rooms 127 E Ohio.
McIntosh Charles E, varnisher, res 76 Kennington.
McIntosh Wm, carp, res 181 E Morris.
McKahan John M, trader, res 982 N Meridian.
McKain Arthur A, Dealer in Imported and American Granite and Marble Monuments, etc., 70 E Market, res 329 N Alabama. (*See adv bottom corner cards.*)
McKay Belle, res 24 Vajens Exchange blk.

ANESHAENSEL & STRONG
Plumbing and Gas Fixtures,
We put in cast-iron sinks, well and cistern pumps, sewer pipes, water pipes, gas pipes, bath tubs, wash stands, etc. All work done in a workmanlike manner, and at a reasonable price.
93 North Pennsylvania Street,

McKay Emma (Chitwood & McKay), res 472 Virginia ave.
McKay Horace, Collector U S Internal Revenue, Postoffice Building, res 156 Ash.
McKay Robert J, engineer, res 69 Summit.
McKay Samuel (col'd), lab, res 518 Virginia ave.
McKean Margaret (wid Robert), res 4 Dillon.
McKeand John, lab, res 226 S Noble.
McKeand Wm, lab, res 255 S Missouri.
McKee Benjamin F, receiving clk W U Tel Co, res n e cor Alabama and St Clair.
McKee Carrie (wid Samuel), wks 162 N Meridian.
McKee Charles E, printer, res 189 E Market.
McKee Edward L (Jones, McKee & Co), res 18 E Vermont.
McKee Frank, lab, res 70 S Noble.
McKee Frank L, clk, res 418 N Tennessee.
McKee James (James McKee & Co), res 382 N Meridian.
McKee James & Co (James McKee and Wm M Reeves), live stock commission, Union Stock Yards.
McKee James A (Brunson & McKee), res 488 N Tennessee.
McKee John, student, bds Irvington.
McKee Joseph C, editor Industrial Journal, 70 E Market, res 224 N East.
McKee J Robert (Jones, McKee & Co), res 418 N Tennessee.
McKee Noble B, teacher Deaf and Dumb Institute, res 26 Ft Wayne ave.
McKee Robert S (Jones, McKee & Co, and McKee & Branham), res 418 N Tennessee.
McKee Thomas (col'd), barber, bds 420 W Pratt.
McKee Thomas, mach, bds 118 Beeler.
McKee Wm J (McKee & Branham), res 273 N Tennessee.

No charge made for making Elegant and Artistic Designs for Monuments
—AT—
A. A. McKain's,
70 East Market Street.

CALL F. FERTIG, PAINTER, BY TELEPHONE. ESTABLISHED 1850. 40 W. MARKET.

J. B. & J. E. HENDRICKS { **PAINT BRUSHES!** 100 EAST WASHINGTON STREET.

CLEMENS VONNEGUT 184 and 186 East Washington Street. | **CABINET HARDWARE** Upholstery Goods! Pressed Wood Ornaments!

Chas. W. Meikel,
—THE—
Plumber AND Gas Fitter,
75 North Pennsylvania Street,
East Side. OPERA HOUSE BLOCK.

USE FRANK M. DELL'S COAL
27 EAST GEORGIA STREET.

McKee & Branham (Robert S McKee, Edward Branham and Wm J McKee), Wholesale Boots and Shoes, 108 S Meridian.
McKeehan House, Mrs Margaret McKeehan, propr, Hadley ave near Union Stock Yards (W I).
McKeehan James A, carp, res 75 W 1st.
McKeehan Margaret Mrs, propr McKeehan House (W I).
McKeever Isaac, gasfitter, res 36 Oriental.
McKeever Marguerita, teacher public school No 6, res 342 S New Jersey.
McKeever Mary (wid George), res 342 S New Jersey.
McKeever Mary A, principal public school No 22, res 342 S New Jersey.
McKelvy Charles, clk, bds 90 S Mississippi.
McKendree Wm, bds 213 S Alabama.
McKenna Elizabeth, seamstress Insane Hospital.
McKenna John, lab, res 349 S Missouri.
McKenna Laura, attendant Insane Hospital.
McKenna Maggie, attendant Insane Hospital.
McKenna Mary E, attendant Insane Hospital.
McKenna Patrick, molder, res 28 Maple.
McKenzie Addie, wks 333 N Illinois.
McKenzie Charles, boilermkr, bds 168 E Market.
McKenzie Charles A, boilermkr, res Brightwood.
McKenzie George W, painter, res 428 Railroad.
McKenzie James A, Clothing and Gents' Furnishing Goods, 38 W Washington, res 383 N Illinois.
McKenzie John, painter, res Brightwood.
McKenzie Joseph B, blksmith, bds 73 N Alabama.
McKenzie Leonard, lab, res 356 N Pine.
McKenzie Mary, manager Wilcox & Gibbs S M Co, res Halcyon blk.

BEE HIVE PLANING MILL!
:o:
FRONT DOORS!
WHOLESALE AND RETAIL.
BOTTOM PRICES.
73 Pendleton Avenue.
See advertisement, page 5.

McKenzie Thomas W, carp, res 15 Sharpe.
McKernan, see also McKiernan.
McKernan David S, real estate, res 298 N Tennessee.
McKernan Francis S, bartender Casper Schmalholz, res 415 S New Jersey.
McKernan Joseph V, Real Estate and Notary, 51½ W Washington, res 298 N Tennessee.
McKernan Susan M (wid James), res 298 N Tennessee.
McKernan Wm E, res 298 N Tennessee.
McKibben Louisa B (wid Joshua), res 361 Mass ave.
McKibbons George, painter, res 277 E Georgia.
McKiernan, see also McKernan.
McKiernan Frank, baggageman, rooms 46 Ross blk.
McKiernan Mary E, milliner, 37½ E Washington, res 46 Ross blk.
McKiernan Warren, baker, res 393 W 2d.
McKinley Alexander, res 92 Columbia ave.
McKinley Elizabeth (wid Archibald), res 659 W Vermont.
McKinney Annie M (wid Oscar), res 320 E Louisiana.
McKinney Charles (col'd), lab 504 N Delaware.
McKinney Edward, lab 17 N Illinois.
McKinney Edward, plumber, res 42½ Mass ave.
McKinney George W, lab, res 31 Schearer.
McKinney Helen (wid Milton), res s e cor New Jersey and North.
McKinney John A (McKinney & Co), res 84 W North.
McKinney John A, detective, res 168 E Washington.
McKinney Lucretia, wks 254 S Alabama.
McKinney Patrick, flagman, res 336 S Illinois.
McKinney Thomas, lab, res 111 Locke.
McKinney Wm, brakeman, bds 168 E Market.
McKinney Wm, carp, res 136 W Michigan.
McKinney Wm B, grocer, 352 College ave, res 402 Ash.
McKinney Wm E, clk, res 136 W Michigan.
McKinney & Co (John A McKinney and Corbin Byfield), agricultural implements, 78 E Washington.
McKinsey John, lab, res w s Wheeler 1 s C C C & I R R.
McKinsey Rose, res 215½ E Washington.
McKinstry George, engineer, res 358 S Delaware.
McKnight James J, stock dealer, res 184 E South.
McKnight Katie, wks 775 E Washington.
McKown Charles B, mach, res 263 S Meridian.
McLain, see also McClain and McLean.
McLain John, lab, res 477 W Michigan.

Call **Shover & Christian.** BY TELEPHONE
Contractors and Builders,
124 E. Vermont St.

BRYCE'S BREAD AND CRACKERS, 14 and 16 East South St.

McLain Joseph M, farmer, res Belmont.
McLain Moses G, County Clerk, 24 Court House, res 5 Halcyon Block.
McLane Albert, painter, res 380 N Delaware.
McLaren George B, mach, bds 273 Pendleton Pike.
McLaren James, foreman, res 397 Virginia ave.
McLaren John P, mach, bds 273 Pendleton Pike.
McLarkin James (col'd), lab, res Brightwood.
McLaughlin Addie, clk, res 280 S West.
McLaughlin Addie, wks 182 W Washington.
McLaughlin Albert, trav agt, bds 30 W Pratt.
McLaughlin Allie, dressmkr, res 50 Sheldon.
McLaughlin Ellen, wks 736 E Washington.
McLaughlin Emma, clk, res 280 S West.
McLaughlin Flora, cigars, 41 Virginia ave, res same.
McLaughlin Frank, mach, res 1 Martindale ave.
McLaughlin Frank, subscription books, 45 Kentucky ave, res 116 Elm.
McLaughlin Gertie, milliner, res 178 N Mississippi.
McLaughlin Hattie, clk, res 178 N Mississippi.
McLaughlin Henry, bds cor West and Merrill.
McLaughlin James, lab, res 24 Jones.
McLaughlin James T, lab, bds 69 Prospect.
McLaughlin John, lab, res 120 Clifford ave.
McLaughlin John, lab, bds 273 S Tennessee.
McLaughlin John, lab, bds n w cor Rural and Lawrence.
McLaughlin John W, lab, res 104 S Noble.
McLaughlin Maggie, clk, res 280 S West.
McLaughlin Mary, wks 297 N Delaware.
McLaughlin Mary, wks 559 E Washington.
McLaughlin Michael, mach, res 261 S Mississippi.
McLaughlin Michael J, blksmith, bds 23 Kentucky ave.
McLaughlin Roger, res 178 N Mississippi.
McLaughlin Samuel, res 50 Sheldon.
McLaughlin Thomas, polisher, bds 407 Madison ave.
McLaughlin Thomas E, lab, res 261 S Mississippi.
McLaughlin Thomas H, lab, res rear 242 Dougherty.
McLaughlin Wilbur W, student, bds Irvington.
McLaughlin Wm, bartender, bds 280 S West.
McLaughlin Wm, saloon, 286 S West, res 280 S West.
McLaughlin Wm H, res 132 N Alabama.
McLaughlin Wm H, coremkr, res 14 Mulberry.

EDWARD COE & CO.
The Grocers,
Ship orders by freight or express to all parts of the State. Correspondence solicited.
52 N. PENNSYLVANIA ST.

McLean, see also McClain, McLane and McLain.
McLean John, lab, res 477 W Michigan.
McLean Mary A, res 228 N Tennessee.
McLean Wm J, mach, res 77 Dougherty.
McLeland, see also McClelland.
McLeland George W, carp, res 42 S Linden.
McLeland James F, carp, bds 42 S Linden.
McLeland Jerome, printer, res 42 S Linden.
McLeland Oliver P M, letter carrier, res 42 S Linden.
McLeod Albert D, trav agt, res 327 Park ave.
McLeod John, lab, res 337 W Maryland.
McLillen James A, engineer, res w s Rural 2 s Pendleton Pike.
McLuther James, harnessmkr, res 233 Buchanan.
McMacken Charles, mach, res 246½ E Washington.
McMahan, see also Mahan.
McMahan Bridget, wks Spencer House.
McMahan Catherine (wid Martin), res 152 Madison ave.
McMahan David J, painter, res N Indianapolis.
McMahan Emma (wid John M), res 518 N New Jersey.
McMahan Maggie, wks Irvington.
McMahan Mary J (wid Wm), res N Indianapolis.
McMahon Dennis, flagman, res 83 Davidson.
McMahon Katie (wid Michael), res 68 W South.
McMahon Mary (wid James), res 324 E Louisiana.
McMahon Mary K, clk, res 324 E Louisiana.
McMahon Thomas, fireman, bds 202 E Washington.
McManamon Bridget (wid Patrick), res 418 S Tennessee.
McManamon Catherine (wid Bryan), res 309 S Penn.
McManamon Henry, lab, res 473 S West.

Agent for HALE'S HYDRAULIC ELEVATORS.
E. H. KETCHAM,
ARCHITECT,
S. A. Fletcher & Co's Bank Building. Plans, Specifications, Detail Drawings and Contracts. Domestic Ecclesiastical and Public Buildings of all kinds. Plumbing, Steam Heating and Ventilating a Specialty

Merchant Tailor, L. Mueller, 40 S. Illinois St.

BECKER & SON { MERCHANT TAILORS!
99 EAST WASHINGTON STREET.

J. GILES SMITH, Plumber, 76 NORTH PENNSYLVANIA ST., (west side street.) BEST WORKMEN.
AGENT FOR ARCHER & PANCOAST'S GAS FIXTURES. ALSO, THE GLASS WATER-CLOSET.

P GRAMLING & SON CLOTHIERS 35 EAST WASHINGTON ST.

PATENTS

C. BRADFORD,

Solicitor of American and Foreign Patents, 16 and 18 Hubbard Block, Indianapolis, Ind. See advertisement under head of "Patent Solicitors" in classified list.

McManamon Mary, wks 26 Lockerbie.
McManamon Mary, wks 180 E Morris.
McManamon Michael, lab, res 46 Thomas.
McManamon Sabina, dressmkr, res 309 S Penn.
McManis Frank E, bed spring mnfr, res 75 Irwin.
McManis Oliver S, bed spring mnfr, res 75 Irwin.
McManis Thomas B, bed spring mnfr, res 75 Irwin.
McMann Sallie, wks 140 N Alabama.
McManus Nellie, res 175 Park ave.
McMaster John L (McMaster & Boice), res 120 Bellefontaine.
McMaster & Boice (John L McMaster and Augustin Boice), Lawyers, 95 E Washington.
McMillian John, watchman, res 134 Patterson.
McMillian Wm S, engineer, bds 134 Patterson.
McMillen Carroll S, res 173 Christian ave.
McMillen James A, engineer O S Gillette, res Brightwood.
McMillen Mary (wid Samuel), res 74 E Vermont.
McMillen Mary L, dressmkr, res 570 N Mississippi.
McMillen Thomas, bds 74 E Vermont.
McMillen Wilson S, manager, res 173 Christian ave.
McMillin Clement T, grocer, 7 Shelby, res 132 S Linden.
McMillin Heloise, cashier, bds 132 S Linden.
McMillin James T, physician, res 132 S Linden.
McMillin Kate, res 132 S Linden.
McMillin Samuel, blksmith, res 132 S Linden.
McMinnis Wm, teamster, bds 65 N Alabama.
McMorris Patrick, driver, rooms 71 E Wabash.
McMullen Charles, carp, res 44 Concordia.

EDGAR J. HODGSON,

Architect and Superintendent,

Rooms 14—25, 37 West Washington St.,
"Telephone." INDIANAPOLIS, IND.

McMulien Charles O, carp, res 230½ College ave.
McMullen Eldorus D, lab, res 41 Buchanan.
McMullen James I, carp, res 45 Greenwood.
McMullen John I, carp, res 432 Peru.
McMullen John W (Thompson & McMullen), res 432 Peru.
McMullen Meredith, painter, bds 315 E Merrill.
McMullen Thomas J, clk, res 403½ N Alabama.
McMullen Valentine, policeman, res 382 Coburn.
McMullen Wm, lab, bds 401 N Alabama.
McMurray Athon R, stenographer, res 81 W Walnut.
McMurray Isaac (col'd), lab, res 234 S Linden.
McMurry James (col'd), lab, res 775 N Mississippi.
McMurray Lewis H, clk, rooms 7 Windsor blk.
McMurray Lyle Miss, printer, res 81 W Walnut.
McMurray Robert, cigarmnfr, res 81 W Walnut.
McMurray Welcome B, clk, res 67 W 7th.
McMurry James, res 525 N Alabama.
McMurry Joshua B, res 525 N Alabama.
McMurtry Alexander R (A R McMurtry & Co), res Marshall, Ind.
McMurtry A R & Co (Alexander R McMurtry and Wm Needham) pork packers, foot Kentucky ave.
McNab Solon M, student, bds Irvington.
McNair Albert (col'd), lab, bds 151 S Alabama.
McNally Wm, blksmith, bds 302 Kentucky ave.
McNamara Frank, lab, res 67 Dorman.
McNamara George T, printer, res 369 W Vermont.
McNamara James, lab, res 181 Buchanan.
McNamara Joseph E, clk, res 547 N Illinois.
McNamara Katie, wks 27 Lockerbie.
McNamara Patrick, lab, res 15 Chadwick.
McNamara Peter, lab, bds w s Miley ave nr I B & W R R (W I).
McNamer Cleveland, lab, res N Indianapolis.
McNaught John, foreman, res 214 Bates.
McNaughton Sarah J, matron City Hospital.
McNeal James V, pres Illiana Coal Co, 9 Fletcher & Sharpe's blk, bds Denison Hotel.
McNeal Mary, res 279 N Alabama.
McNeal Mary, res 182 S New Jersey.
McNealis Thomas, clk, bds Circle Park Hotel.
McNeely Catherine D (wid Elisha), res 232 N Illinois.

COBURN & JONES Wholesale Dealers in LUMBER, LATH and SHINGLES.
Yards at Indianapolis and Michigan City.

HOOSIER SAW WORKS
INDIANAPOLIS, - - IND.
W. B. BARRY, Prop'r.
Quality and adjustment warranted unequaled.

McNeely George W, foreman W O Patterson, res 89½ N Delaware.
McNeely John, res 72 W 1st.
McNeely John B, clk, res 500 N Mississippi.
McNeely Rebecca (wid Andrew), res 174 Virginia ave.
McNees Henry A, conductor, res 113 Oak.
McNees Lindsay H, lab, res 355½ S Tennessee.
McNelis Patrick H, Saloon, 143 W Washington, res same.
McNemare Wm, salesman, res 421 Indiana ave.
McNerney Thomas, live stock, res Hadley ave (W I).
McNicholas Mary (wid Patrick), wks 73 N Alabama.
McNimery Frank, hearse driver, res 69 W Market.
McNimery George A, switchman, res 83 S Liberty.
McNulty Edward, chairmkr, bds Muellers Hotel.
McNulty Patrick F, spokedriver, bds Ray House.
McNutt Adaline, wks 681 N Illinois.
McNutt Alexander, lab, bds 178 Mass ave.
McNutt Alonzo D, brickmason, res w s Hazel 1 n Bee Line R R.
McNutt Lida (wid Leroy), res 275 Pleasant.
McOuat Andrew W (McOuat & Walker), res 151 N East.
McOuat David, lab, res 415 Elizabeth.
McOuat Ellen (wid Andrew), res 206 Patterson.
McOuat George, bookkeeper McOuat & Walker, res 151 N East.
McOuat Robert L (McOuat & May), res 654 N Meridian.
McOuat Thomas, tinner, res 272 Spring.
McOuat Wm, tinner, res 206 Patterson.
McOuat & May (Robert L McOuat and John P May), car wheel mnfrs, 87 Bates.
McOuat & Walker (Andrew W McOuat and Jacob L Walker), Stoves and Tinware, 61 and 63 W Washington.
McPeek Henry, baggagemaster, res 13 Concordia.
McPheeters Archibald C, physician, rooms n w cor Washington and Noble.
McPheeters Clark B (col'd), gatekeeper Crown Hill Cemetery, res same.
McPherson Carey, trav agt 131 S Meridian, bds Sherman House.
McPherson Fannie, attendant City Hospital.
McPherson Louisa, res 18 Harmon.
McPherson Wm M, painter, res 397 Lexington ave.
McQown James A, lab, res James House.
McQuade Ellen, wks Spencer House.
McQuade Patrick, mach, res Sheldon bet 8th and 9th.
McQue Dennis, lab, res 33 Maple.

ANESHAENSEL & STRONG
Plumbing and Gas Fixtures,
We put in cast-iron sinks, well and cistern pumps; sewer pipes, water pipes, gas pipes, bath tubs, wash stands, etc. All work done in a workmanlike manner, and at a reasonable price.
93 North Pennsylvania Street,
New-Denison Hotel Block.

McQuiddy Frank T, clk Odd Fellows Mutual Aid Association, res 875 N Alabama.
McQuiddy John W, Secretary Odd Fellows Mutual Aid Association of Indiana, 2 Odd Fellows Hall, res 21 Morrison.
McQuillen Michael, painter, res 26 N California.
McQuiston John C, road master C I St L & C R R, bds 94 College ave.
McSheehey Thomas, propr Western Citizen, 12½ N Delaware, res 251 S New Jersey.
McSweeney Owen, lab, res 114 Dougherty.
McTaggert Mary (wid Israel), res 236 E Market.
McVay Elizabeth (wid John), res 225 E Ohio.
McVay James, res 156 College ave.
McVay Wm P, conductor, rooms 51 N Illinois.
McVey David, blksmith, res 58 S California.
McVey Henry H, clk, bds 58 S California.
McVey Hugh O, piano tuner, 19 N Penn, res 747 N Illinois.
McVey John, butcher, bds 58 S California.
McVey John W, clk, bds 168 E Market.
McVey Wm G, trav agt 146 S Penn, res Noblesville, Ind.
McVicker Achor W, tailor, res 185 N Delaware.
McWhinney Wm L, trav agt 112 S Meridian, res 702 N Illinois.
McWhirter Felix F, trav agt Kipp Bros, res 950 N Alabama.
McWhirter George F, clk, bds St Charles Hotel.
McWhorter Mary A (wid Wm), res 17 W Maryland.
McWhorter Wm, farmer, res n e cor Michigan road and 20th (N I).
McWorkman Harry, telephone opr, rooms Hutchings blk.
McWorkman Henry, clk postoffice, res 89 W Walnut.

BEST MATERIAL and BEST WORK IN
MONUMENTS
A. A. McKAIN,
70 East Market Street.

F FERTIG PAINTER 40 W MARKET
Established 1850.
"TELEPHONE."

J. B. & J. E. HENDRICKS, DRUGS
100 EAST WASHINGTON STREET.

CLEMENS VONNEGUT
184 and 186 East Washington Street.

Foundry & Machinists' Supplies.
Tanite Emery Wheels and Grinding Machinery.

CHAS. W. MEIKEL,
Wholesale and Retail Dealer in
Gas Fixtures, Lamps and Plumbing Materials,
75 N. Pennsylvania St., (east side).
OPERA HOUSE BLOCK.

McWorkman Willard, lab, res n s Washington 7 w Belt R R (W I).
McWorkman Wm, cornicemkr, res 89 W Walnut.

M

Maag Jacob C, shoes, res 341 S New Jersey.
Maar Henry, carp, res s s Minnesota 1 w East.
Maas, see also Maus and Moss.
Maas Albert, lab, res 38 Spann ave.
Maas Charles, boilermkr, res 38 Spann ave.
Mass Charles, lab, res Brightwood.
Maas George, clk, bds 274 Court.
Maas Henrietta (wid Henry), dyer and scourer, 62 W Market, res same.
Maas Henry C, clk, bds Brown House.
Maas John, brewer, res Schmidt's brewery s end Alabama.
Maas John N, carver, res 173 E Washington.
Maas Louis (Maas & Kiemeyer), res 274 Court.
Maas Wm, lab, res 103 Spann ave.
Maas & Kiemeyer (Louis Maas and Wm Kiemeyer), cigar mnfrs, 141 E Washington.
Mabb Maria, res 27 N New Jersey.
Mabie Henry C Rev, pastor First Baptist Church, res 317 N New Jersey.
Macardle Charles E, clk, res 117 N Illinois.
MacArthur Grandison, res 145 Minerva.
MacArthur John B, miller, res 145 Minerva.
MacArthur Letitia, seamstress, res 145 Minerva.
Mace Charles, lab, bds 474 E Washington.
Mace Emma V, clk, res 204 N Illinois.
Mace Henry, lab, bds 474 E Washington.
Mace Wm C (col'd), lab, res 25 Athon.
Machett Charles A, tinner, res 103 Cherry.
Machett Robert M jr, tinner, bds 103 Cherry.
Machlett Carrie, wks 124 N Alabama.
Machold Alfred, lab, bds 200 S Meridian.
Machold Martin, porter, bds 200 S Meridian.
MacIntire, see also McIntire.

—BEE HIVE PLANING MILL—
MANTLES
Brackets, Molding,
73 Pendleton Avenue.
See advertisement, page 5.

MacIntire Charles T, tel opr, res 281 N Liberty.
MacIntire Frank S, fireman, bds 25 S West.
MacIntire John, coal and coke, n e cor Kentucky ave and West, res 25 S West.
McIntire Lacell V, tel opr, bds 25 S West.
McIntire Thomas, teacher, res 766 N Penn.
McIntire Wm N, clk, bds 25 S West.
Mack Alice (col'd), wks 665 N Delaware.
Mack Edward M, varnisher, bds 391 W New York.
Mack Frederick, House, Sign and Frescoe Painter, 22 S Meridian, res 527 S Illinois. (*See adv.*)
Mack Frederick G, mach, res 168 E Washington.
Mack George L W, boots and shoes, 66 E Washington and 24 W Washington, res 24 W Washington.
Mack Henry, conductor, res 166 Davidson.
Mack James, cutter, rooms 190 E Market.
Mack John, coremkr, res 418 S Tennessee.
Mack John, lab, res 113 High.
Mack John W, mach, res 113 High.
Mack Leslie (col'd), lab, bds 271 W North.
Mack Mary (wid John), res 165 S Alabama.
Mack Maurice, lab, res 11 Chadwick.
Mack Michael, molder, res 11 Chadwick.
Mack Patrick, lab, bds Ray House.
Mack Peter, stencil cutter, res 15 E McCarty.
Mack Rosa, res 113 High.
Mack Wm, bds 330 E Washington.
Mack Wm F, shoemkr, res 31 Mulberry.
Mackessy Timothy, boilermkr, res 409 Wilson.
Mackey George W, cigarmkr, res 173 E Louisiana.
Mackey James, foreman, res 281 S East.
Mackey John W, res 27 Madison ave.
Macnemar Wm, paper dealer, res 421 Indiana ave.
MacQuithey, see also McQuithey.
MacQuithy Allen, packer, res 343 E South.
MacQuithy Horace P, clk, res 342 E South.
MacQuithy Victor J, painter, res 70 W New York.
MacWhiney Lee, trav agt, res 44 Huron.
Macy David, pres Meridian National Bank, res 298 N Delaware.
Macy Eliza (wid Lewis), res 331 E St Clair.
Macy George J, bookkeeper, res 331 E St Clair.
Macy John S, clk, res 331 E St Clair.
Macy Julius, clk, res 236 W Wabash.
Macy Lizzie, res 575 E Washington.
Macy Wm, engineer, res 575 E Washington.
Madaris Charles B, lab, res 12 Cook.
Madaris Fannie, clk, res 12 Cook.
Madaris Hila, clk, res 37½ W Market.
Madaris Libbie, clk, res 37½ W Market.
Madden Arthur W, manager Columbus Buggy Co, 68 W Washington, res 94 W 1st.

Frank M. Dell, SEWER PIPE & CHIMNEY TOPS
27 EAST GEORGIA STREET.

SHOVER & CHRISTIAN House, Sign and Ornamental **PAINTERS**
124 EAST VERMONT STREET.

BRYCE'S BREAD AND CRACKERS, 14 and 16 East South St.

Madden Benjamin,lab, res rear 185 E South.
Madden Elizabeth (wid James), res 27 Center.
Madden James, foreman, bds 385 S Meridian.
Madden James H, grocer, 151 Virginia ave and 752 E Washington, bds 249 E Louisiana.
Madden James P, packer, res 385 S Meridian.
Madden John, molder, bds 118 Beeler.
Madden John M, clk Star Union Line, bds 133 English ave.
Madden Michael, lab, res 133 English ave.
Madden Michael B, lab, res 61 E South.
Madden Robert M, foreman, res N Indianapolis.
Madden Thomas (Ott & Madden), res 385 S Meridian.
Madden Wm J, special agent Northwestern Mutual Life Insurance Co, 60 E Market.
Maddington Lucy (col'd, wid Felix) res 172 Indiana ave.
Maddox James M, tel opr, bds Roosevelt House.
Madigan Charles A, cornicemkr, bds 167 W Maryland.
Madinger Henry, lab, res Pendleton Pike e of Rural.
Madinger Henry W, bricksetter, res Pendleton Pike 1 e of Rural.
Madinger John G, lab, res e s Rural 3 s Clifford ave.
Madinger John P, dairyman, e s Rural 3 s Clifford ave, res same.
Madison Bert L, clk, res 31 S New Jersey.
Madison Caswell H, tailor, 149 Virginia ave, res 234 Woodlawn ave.
Madison Ella (wid Edwin), dressmkr, 31 S New Jersey, res same.
Madison Erwin W, street car driver, res 298 Lexington ave.
Madison Frank W, lab, res 234 Woodlawn ave.
Madison George A, stone cutter, res 234 Woodlawn ave.
Madison James, cabinetmkr, res 384 Coburn.
Madsen Christian L F, letter carrier, bds Circle House.
Maeulen Adolph, reporter Times, res 432 E Vermont.
Maeulen Albert, mach, res Thorpe blk.
Magee, see also McGee.
Magee Edward, porter, res 456 E Georgia.
Magee John, lab, res cor Ann and McCarty.
Magee Robert (col'd), blksmith, res 292 Bright.
Magee Webster, res n e cor McCarty and Ann.
Magel Frank, mach, bds Brightwood.
Magel Henry, upholsterer, res 424 E Michigan.
Magel Phillip, res Brightwood.

THE PLACE
To Get the Most Goods for the
LEAST MONEY.
EDWARD GOE & CO., OPP. POST OFFICE.

Magenis, see also McGinnis and Meginnis.
Magenis George, brick mnfr, 310 Cypress, res same.
Maginis James, lab, bds 310 Cypress.
Magill, see also McGill.
Magill Reuben (col'd), lab, res 100 Woodlawn ave.
Magill Robert J, conductor, res 244 S East.
Magley Albert M, st car driver, res 81 Camp.
Magley Jacob, car inspector, res 150 Minerva.
Magner Joseph T, City Clerk, 2, 4 and 6, Basement Court House, res 299 Broadway.
Magner Samuel H, clk, res 299 Broadway.
Magoon James N, physician, 22½ S Illinois, res same.
Magruder, see also McGruder.
Magruder Alfred (col'd), expressman, bds 323 E Miami.
Magruder Samuel (col'd), expressman, bds 323 E Miami.
Maguire, see also McGuire.
Maguire Charles, dry goods, 166 W Washington, res 94 N Mississippi.
Maguire Douglass (Wm J Gillespie & Co), res 293 N Mississippi.
Maguire Nellie, clk I B & W Ry, res 293 N Mississippi.
Mahan, see also McMahan.
Mahan Henry B, driver W H Roll, res 117 N Illinois.
Mahan James, lab, res 308 S West.
Mahan James F, clk, res 215 Virginia ave.
Mahan Jane, wks 284 W Vermont.
Mahan John R, engineer, res 72 N Mississippi.
Mahan Wm H, collector, res 117 N Illinois.
Maher Edward F, tel opr, res 204 W St Clair.
Maher James W, tinner, res 204 W St Clair.
Maher John J, clk W U Tel Co, res 204 W St Clair.
Maher John J, plumber, res 204 W St Clair.

Agent for HALE'S HYDRAULIC ELEVATORS.
E. H. KETCHAM
—ARCHITECT,—
S. A. Fletcher & Co's Bank Building. Plans, Specifications, Detail Drawings and Contracts. Domestic, Ecclesiastical and Public Buildings of all kinds. Plumbing, Steam Heating and Ventilating a Specialty.

FOR A FASHIONABLE SUIT OF CLOTHES GO TO L. Mueller, 40 SOUTH ILLINOIS ST.

BECKER & SON, 99 EAST WASHINGTON STREET. } MERCHANT TAILORS

J. GILES SMITH { Plumber! Gas Fixtures!
76 North Pennsylvania Street (west side street.) { CHEAPEST AND BEST PLACE IN THE CITY.

P. GRAMLING & SON, { MERCHANT TAILORING AND GENTS' FURNISHING GOODS, } 35 East Washington Street.

PATENTS

C. BRADFORD,

Solicitor of American and Foreign Patents, 16 and 18 Hubbard Block, Indianapolis, Ind. See advertisement under head of "Patent Solicitors" in classified list.

Maher Katie, attendant Insane Hospital.
Maher Thomas, baker N & G Ohmer, bds Union Depot.
Maher Wm, clk, bds Union Depot.
Maholm Daniel, messenger Am Ex Co, rooms 76½ E Washington.
Maholm Michael, stock shipper, res 72 Maple.
Mahoney August, lab, res 412 S Illinois.
Mahoney Bridget (wid Daniel), res 55 Ellen.
Mahoney Charles, conductor, res 60 S Noble.
Mahoney Dennis A, tel opr, res 298 S Delaware.
Mahoney Ella, wks 306 S Meridian.
Mahoney James, lab, res 8 Buchanan.
Mahoney James lab, res 477 S Tennessee.
Mahoney James (col'd), porter Grand Hotel.
Mahoney Jeremiah, shoemkr, 28 Malott ave, res 113 Pendleton Pike.
Mahoney John, lab, res 10 Buchanan.
Mahoney John, lab, res 298 S Delaware.
Mahoney John J, molder, res 67 W Georgia.
Mahoney Margaret (wid James), res 477 S Tennessee.
Mahoney Martin, blksmith, res 55 Ellen.
Mahoney Michael, lab, res 22 Buchanan.
Mahoney Patrick, lab, res 302 W Maryland.
Mahoney Patrick, lab, res 298 S Delaware.
Mahoney Terrence, bds 10 Buchanan.
Mahoney Patrick J, lab, res 187 Dougherty.
Mahoney Thomas, lab, res 412 S Illinois.
Mahoney Thomas J, clk, res 477 S Tennessee.
Mahoney Wm, lab, res 67 W Georgia.
Mahorney John T, watchman Deaf and Dumb Institute, res Irvington.
Mahurin Matilda L, teacher public school No 24, res 303 N New Jersey.
Mai August, jeweler, 43 S Illinois, res 41½ Russell ave.
Mai Charles, dairy, s s Lilly 3 w Rural, res same.

EDGAR J. HODGSON,

ARCHITECT

AND SUPERINTENDENT,

"Telephone." Rooms 14—25, 37 W. Wash'ton St.
INDIANAPOLIS, IND.

Mai Christina (wid John), res rear 360 S Alabama.
Mai Mary (wid Anton), res 60 Sinker.
Mai Oscar L, baker, bds 41½ Russell ave.
Maier, see also Mayer, Meyer, Miers and Myers.
Maier Francis, carp, res 857 S Meridian.
Maier Joseph L, physician, 141½ E Washington, res same.
Maier Theresa (wid Christian), res 35 Garden.
Maillard Albert W, lab, res 165 N Pine.
Maillard Arthur, lab, res 165 N Pine.
Maillard Felix, carpet weaver, res 165 N Pine.
Main Christian, soldier U S Arsenal.
Maines Libby (wid Wm), wks 15 W North.
Maines Wm, lab, bds N Indianapolis.
Mainland Robert, carp, bds 61 Ash.
Maisoll Frederick, varnisher, res 34 Dougherty.
Maisoll Wm, tailor, res 258 S East.
Major Anna M, dressmkr, res 72 W Merrill.
Major Stephen F, trav agt, res 139 Park ave.
Major Thomas, lab, res 47 Rhode Island.
Makepeace Horace B, trav agt, res 469 N New Jersey.
Makley Wm F, candymkr, res 59 N Illinois.
Malcolm Frank, cabinetmkr, res 45½ Virginia ave.
Maley, see also O'Maley.
Maley Augustus, carp, bds 236 S Missouri.
Maley Charles, jeweler, bds 95 S West.
Maley James, Grocer and Saloon, 404 and 406 W Washington, res same.
Maley John, lab, res 376 N Missouri.
Maley Lydia (wid Wm), res Haughsville.
Maley Michael, lab, res 8 Willard.
Maley Patrick, switchman, res 404 W Washington.
Malia Edward, lab, res 16 Chadwick.
Malia Michael, molder, res 16 Chadwick.
Malia Thomas, lab, res 16 Chadwick.
Mall Albert H, lab, res 20 Jones.
Mall Charles A, lab, res 318 Chestnut.
Mall Jacob, lab, res 20 Union.
Mall John, tailor, res 318 Chestnut.
Mall Wm A, lab, res 20 Jones.
Malloby Wm, plasterer, bds 12 Brookside ave.
Mallory Mary B, res 178 S New Jersey.
Mallory Wm (col'd), lab, res s w cor 12th and Michigan road.
Mallory Wm H (col'd), barber, res 140 S Illinois.
Malone Abner J, foreman Sinker, Davis & Co, res 177 Fletcher ave.
Malone Catherine (wid Patrick), res 217 W South.
Malone John (col'd), lab, res 775 N Mississippi.
Malone Margaret, wks 296 N Meridian.
Malone Mary (wid Patrick), res 29 Wyoming.
Malone Mary L, wks 406 Park ave.

COBURN & JONES { Dealers in LUMBER, LATH and SHINGLES.
YARD, Georgia Street, one square north-west of Union Depot.

HOOSIER SAW WORKS! INDIANAPOLIS, - - IND. All kinds of Saws Manufactured and Repaired.

Malone Sarah, wks 32 E Vermont.
Malone Wm H (col'd), lab, res 146 Agnes.
Malone Wm L, clk, bds 177 Fletcher ave.
Maloney, see also Moloney.
Maloney Bridget, dressmkr, bds 69 Ann.
Maloney James, carp, bds 323 E Ohio.
Maloney James, lab, bds 183 W South.
Maloney James W, engineer, res 69 Ann.
Maloney John, boilermkr, res alley n of Washington near Belt R R (W I).
Maloney John, lab, bds 201 S Illinois.
Maloney John, lab, res 229 S West.
Maloney John, lab, bds 70 E Maryland.
Maloney John, st car driver, res 274 S Mississippi.
Maloney Margaret, wks n w cor College ave and Clyde.
Maloney Mary, wks Sherman House.
Maloney Thomas, lab, res 59 Deloss.
Maloney Timothy, stonemason, res 326 W Maryland.
Malott Volney T, pres Indiana National Bank and vice pres I P & C Ry Co, res 288 N Delaware.
Maloy Henry C, foreman Vandalia yard, res 342 S East.
Maloy Hugh, lab, res 70 Newman.
Maloy James, attendant Insane Hospital.
Maloy James, stonecutter, res 67 W McCarty.
Maloy John, molder, res 67 W McCarty.
Maloy Margaret (wid Hugh), res 70 Newman.
Malpas Henry, Bleacher and Manufacturer Straw Goods, Plaster Blocks, etc, 22 S Meridian, res 175 Elm.
Malten Rudolph, res 13 Water.
Manchester Lewman B, clk 140 S Meridian, bds 681 N Illinois.
Mancourt John C, engineer, bds 188 S Mississippi.
Mandel Chris, st car driver, bds 222 E Washington.
Mandernach Matthias, foreman, res 543 Madison ave.
Maney John, lab, res rear 9 Elizabeth.
Maney John, trav agt, res 226 S Missouri.
Manga Emil, cook California House.
Mangler Owen, molder, bds Haughsville.
Mangold Frederick, saw grinder, res 130 St Mary.
Manheimer David, res 90 N East.
Manheimer Louis, wholesale jeweler, 82 and 84 S Meridian, bds Grand Hotel.
Manheimer Samuel, bookkeeper, res 90 N East.
Manion Anna, attendant Insane Hospital.
Manion Julia, wks 270 N Illinois.
Manion Martin, lab, bds 290 W Maryland.
Manion Mary, attendant Insane Hospital.
Manion Timothy, lab, res 36 Helen.
Manion Wm, peddler, rooms engine house No 7, n s Maryland bet Delaware and Meridian.

ANESHAENSEL & STRONG,
Wholesale and Retail Dealers in
GAS FIXTURES
Plumbers', Steam and Gas Fitters' Supplies. Repairs Promptly Attended to.
93 North Pennsylvania Street,
(New-Denison Hotel Block.)

Mank Wm, painter, res 162 John.
Manke Daniel A, mach hand, res 30 Kansas.
Mankedick Charles H F, clk 80 S Meridian, res 115 Spruce.
Mankedick Wm F, drayman, res 81 Stevens.
Manley Dennis, lab, res 76 Maple.
Manley Dennis jr, sawmkr, res 76 Maple.
Manley Elizabeth (wid Mathias), res 118 N Liberty.
Manley John H, teamster, res 47 Mayhew.
Manley Patrick, saloon, 300 W Maryland, res same.
Manley Thomas, lab, bds 76 Maple.
Manley Wm H, engineer, bds 400 N Mississippi.
Manlove Gilbert B, lawyer 1 and 3 Thorpe blk, res Brunswick Hotel.
Mann Ella, wks 288 N Liberty.
Mann Elmira J (wid Alfred J), res 98 Spann ave.
Mann Ezra J, horse dealer, bds 309 E Merrill.
Mann Fannie, wks 511 N Illinois.
Mann Harvey L, painter, res 390 S East.
Mann John, lab, res 276 S Delaware.
Mann John T, teamster, res s e cor Sheldon and Nevada.
Mann Samuel, millwright, res 356 Union.
Mann Thomas (A A Barnes & Co), res 75 W Ohio.
Mann Wm, conductor, bds 165 S Alabama.
Mannering James, lab, res 185 Elizabeth.
Mannering James jr, lab, res 185 Elizabeth.
Mannering John F, janitor, res 185 Elizabeth.
Mannfeld George, Merchant Tailor and Clothier, 17 E Washington, res 336 N East.
Mannfeld George jr, clk, res 336 N East.
Mannfeld Julius, tailor, res 26 Park ave.
Manning Anne W, res 29 Ellen.
Manning Charles A, marshal Union Depot, res 232 Christian ave.
Manning Craig J, clk I B & W Ry, res 232 Christian ave.

NEW AND ORIGINAL DESIGNS IN
MONUMENTS
A. A. McKAIN,
70 East Market Street.

J. B. & J. E. HENDRICKS { **WINDOW GLASS!** 100 East Washington Street.

CALL F. FERTIG, PAINTER, BY TELEPHONE. ESTABLISHED 1850. 40 W. MARKET.

CLEMENS VONNEGUT
184 and 186 East Washington Street.

Foundry & Machinists' Supplies.
Tanite Emery Wheels and Grinding Machinery.

CHAS. W. MEIKEL'S
Gas Fixture and Lamp House!
PLUMBING, GAS FITTING, ETC.
75 N. Pennsylvania St., (east side).
OPERA HOUSE BLOCK.

Manning Edwin J, lab, bds N Indianapolis.
Manning John E, lab, res N Indianapolis.
Manning Wm E, check clk, res 232 Christian ave.
Manning Wm J, clk, res 29 Ellen.
Mannix Catherine, dressmkr, 36½ W Washington, res 282 S Delaware.
Mannix Margaret A, boarding house, 282 S Delaware.
Mansfeld Thomas A, trav agt Mooney, Taylor & Smith, res Mattoon, Ills.
Mansfield Joseph B, engineer, res Brightwood.
Mansfield Lenox W, clk I B & W Ry, res 467 Virginia ave.
Mansfield Oscar J, clk Layman, Carey & Co, res 192 Ash.
Mansfield Thomas (Mansfield & Jenkins), res 467 Virginia ave.
Mansfield Wm H, bookkeeper Theo Pfafflin & Co, res 192 Ash.
Mansfield & Jenkins (Thomas Mansfield and James Jenkins), horseshoers, res 180 E Market.
Manshardt George, carp, res 198 Nebraska.
Manson John, clk, bds 159 N Illinois.
Manson Paul, porter, res 182 Minerva.
Manson Thomas J Rev (col'd), pastor A M E Zion church, res 356 Blackford.
Mansur Amelia B (wid Isaiah), res 10 E Vermont.
Mansur Charles W, res 80½ N Penn.
Mansur Joseph B, student, res 10 E Vermont.
Mansur Wm, res 80½ N Penn.
Manther August, blksmith, res 243 N West.
Mantz Barbara, wks 598 N West.
Manufacturer (The), Max Hyman publisher, Martindale blk.
Manwaring Bella (wid Hezekiah), res 933 N Illinois.
Many Adolph J, saloon, 299 E Washington, res 532 E Ohio.
Many Campbell, carp, res 215 Spring.

FRANK M. DELL { **COAL and COKE!** TRY IT. 27 East Georgia Street.

BEE HIVE PLANING MILL!
:o:
FRONT DOORS!
WHOLESALE AND RETAIL.
BOTTOM PRICES.
73 Pendleton Avenue.
See advertisement, page 5.

Many Charles J, pres Capital City Planing Mill Co, res 402 N East.
Many Clementine (wid John B), res 123 N Noble.
Many Julius H, cigarmkr, res 215 Spring.
Many Louise (wid Charles), res 288 Railroad.
Manz Michael, watchman, res 37 Drake.
Mapes Caleb F, horse dealer, res 850 N New Jersey.
Maple Andrew J, carp, res 382 N Brookside ave.
Maple Archibald A, lab, res 134 Mankedick.
Maple John C, engineer, res w s Japan 2 s of Iowa.
Marble Edward L, conductor, res 111 John.
Marchal Phillip J, carp, res 6 College ave.
Marcus Louri, attendant Insane Hospital.
Marcy's Bates House Jewelry Store, 50 W Washington.
Marcy Wm T, jeweler, res 500 N Tennessee.
Marellas Mary C (wid Vincent), (Marellas & Hoffman), res 88 Mass ave.
Marer Adam, lab, res 123 N West.
Marer Philip (Neff & Marer), res 273 E Washington.
Margarett Wm T, gardener, res Mt Jackson.
Margason John C, lab, res 296½ Mass ave.
Marien Joseph, stonecutter, res 256 Bates.
Marien Kate (wid John), res 102 Huron.
Marien Lena, dressmkr, res 102 Huron.
Marien Maggie, dressmkr, res 102 Huron.
Marien Mary, dressmkr, res 102 Huron.
Marien Peter, stonecutter, res 21 Wyoming.
Marine Asnah, trav agt, res 319 S Delaware.
Marine Charles, grocer, res 319 S Delaware.
Marine Charles A, clk Roots & Co, res 160 S Delaware.
Marine Charles A, trav agt, bds 319 S Delaware.
Marine Wm D, agt, bds 319 S Delaware.
Marion Circuit Court, room 45 court house.
Marion Trust Co; John H Wright, pres; Wm H Webb, vice pres; Alexander Collier, sec; John H Beattey, general agt, 42 Vance blk.
Mark Enoch W, carp, res Belmont.
Mark Nicholas, foreman, res 62 Bellefontaine.
Markes George, grocer, 233 W McCarty, res same.
Markey James J, foreman Sinker, Davis & Co, res 281 S East.
Markey John J, blksmith, res 185 Madison ave.
Markey Katie, res 185 Madison ave.
Markey Lizzie, res 185 Madison ave.
Markey Thomas, lab, res 185 Madison ave.
Markey Thomas, molder, res 21 Henry.
Markham Ellis (col'd), lab, bds 151 S Alabama.
Markham Rose (col'd, wid Henry), res 32 Mass ave.

Shover & Christian, CONTRACTORS and BUILDERS.
Agents for French Plate Glass and Mirrors.
124 E. Vermont St.

AT BRYCE'S BAKERY ONLY THE BEST QUALITY OF GOODS ARE MANUFACTURED.

Markland George W, carp, res 67 Dougherty.
Markland George W Mrs, dressmkr, 67 Dougherty, res same.
Markland Jennie (wid Wm), wks 90 N Delaware.
Markley, see also Merkle.
Markley Charles F, cabinetmkr, res 210 Fayette.
Markley George, blksmith, res 48 Oriental.
Marklin Mathew, clk, res 229 Minerva.
Markowitz Adolph, peddler, bds 118 N Mississippi.
Marks Abraham, lab, res 57 Kansas.
Marks Henry, junk dealer, 80 S Penn, res 263 S Delaware.
Marks Julius, manager M Lauer, res 127 N Alabama.
Marks Katie, wks 58 Kansas.
Marks Levi, peddler, bds 148 Eddy.
Marks Louis, glazer, bds 299 S Tennessee.
Marks Robert (col'd), lab, bds 40 Beeler.
Marks Samuel, junk dealer, res 289 E South.
Marks Weisenberg, peddler, res 454 S Illinois.
Marlatt Wm P, tinner, 573 S Meridian, res same.
Marley, see also Morley.
Marley Charles, lab, res 117 Clinton.
Marley Ellen (wid Thomas), res 127 W South.
Marley George W, lab, res 293½ E Washington.
Marley Martha A, wks 293 E Washington.
Marley Mary, seamstress, res 127 W South.
Marlnee Jared B, cabinetmkr, res 190 Yandes.
Marlow Jesse G, bds 59 Russell ave.
Marmon Daniel W, sec Nordyke & Marmon Co, res 518 N Delaware.
Marmont Hugo, saloon, 102 S Illinois, res same.
Marney Byron G, grocer, 60 W Maryland, res 40 S Tennessee.
Maroney, see also Moroney.
Maroney Matthew, lab, res 237 W Vermont.
Maroney Matthew J, mach, res 212½ S Meridian.
Marot John R (John R Marot & Co), res 96 N Alabama.
Marot John R & Co (John R Marot), second hand furniture, 85 E Washington.
Marott George J, clk, res 183 E Ohio.
Marott George P, boots and shoes, 16 N Penn, res 416 N New Jersey.
Marott George P jr, clk, bds 183 E Ohio.
Marott Joseph, shoemkr, res 16 N Penn.
Marquis Charles P, butcher, res 497 S Illinois.
Marquis Ebenezer, painter, res 261 Pendleton Pike.
Marquis Ebenezer D, res 403 Ash.
Marquis Eugene K, stenographer, res 403 Ash.

EDWARD GOE & CO.

—FINE—

Roasted Coffee

52 North Pennsylvania St.

Marquis George, lab, res 34½ Grant.
Marquis Joseph O, driver, res 532 S Meridian.
Marquis Wm, clk, res 89 Paca.
Marrett James W, mach, res 174 Meek.
Marrick Harry, clk, res 308 Blackford.
Marriott George A, res 169 Elm.
Marrow Samuel L (S L Marrow & Co), res 270 Pleasant.
Marrow S L & Co (Samuel L Marrow), subscription book publishers, 13 Vance blk.
Marrow Venus A, printer, res 270 Pleasant.
Marschke Wm, mach, res 84 Bradshaw.
Marsee John L, bds 203 E South.
Marsee Joseph W (Comingor & Marsee), res 207 E South.
Marsee Rebecca H (wid Joseph), res 203 E South.
Marsh Arta, dyer, 195 Mass ave, res same.
Marsh Charles G, lab, res 468 S Missouri.
Marsh Convers D, clk, res 321 N Penn.
Marsh Courtland, carp, res 59 Columbia ave.
Marsh Fletcher E, asst general manager National Benefit Association, 66 E Market, res 297 N Mississippi.
Marsh Hugh M, clk, res 557 N Illinois.
Marsh John W, lab, bds Belmont.
Marsh Joseph, molder, res 226 Buchanan.
Marsh Lizzie, wks Occidental Hotel.
Marsh Luella, wks 247 E South.
Marsh Mary E Mrs, bookkeeper Ætna Life Insurance Co, res 321 N Penn.
Marsh Mellie, tailoress, res 31 Indiana ave.
Marsh Michael C, teamster, res 14 Athon.
Marsh P A, master transportation I B & W Ry, res 8 Stewart Place.
Marsh Rasmus, lab, bds 102 N Alabama.
Marsh Robert, cook, res 305 Bright.
Marsh Samuel (col'd), lab, res rear 624 Home ave.
Marsh Walter S, clk, res 384 E Michigan.
Marsh Wm S, harnessmkr, 123 Ft Wayne ave, bds 557 N Illinois.

Agent for Hale's Hydraulic Elevators.

E. H. KETCHAM

ARCHITECT,

S. A. Fletcher & Co's Bank Building. Plans, Specifications, Detail Drawings and Contracts. Domestic, Ecclesiastical and Public Buildings of all kinds. Plumbing, Steam Heating and Ventilating a Specialty.

L. Mueller, "THE TAILOR," 40 S. Illinois St.

BECKER & SON { MERCHANT TAILORS! 99 EAST WASHINGTON STREET

J. GILES SMITH, Plumber, 76 NORTH PENNSYLVANIA ST., (west side street.) BEST WORKMEN.
AGENT FOR ARCHER & PANCOAST'S GAS FIXTURES. ALSO, THE GLASS WATER-CLOSET.

P. GRAMLING & SON, DEALERS IN READY MADE CLOTHING AND GENTS' FURNISHING GOODS, No. 35 East Washington Street.

E. Bradford,
Solicitor of American and Foreign
PATENTS
Office, Rooms 16 & 18 Hubbard Block, Cor. Washington and Meridian Sts., Indianapolis, Ind. See Advertisement under head of "Patent Solicitors" in classified list.

Marshall Albert W (Marshall & Allen), res 349 N New Jersey.
Marshall Alice, res rear 25 Columbia ave.
Marshall Amos, housemover, res 42 Plum.
Marshall Benjamin, lab, res 64 Archer.
Marshall Edgar D, mach, res 17 Brett.
Marshall Edward H, student, bds 383 Mass ave.
Marshall Edward W, mach, res 64 Archer.
Marshall Ellen (wid Oliver), res 224 E Merrill.
Marshall Emma, wks 8 W Louisiana.
Marshall Firman, trav agt 59 S Meridian, res 117 English ave.
Marshall Frank N, paperhanger, res 241 N Tennessee.
Marshall Henry M, hostler, bds James House.
Marshall Hugh J, painter, res 47 Laurel.
Marshall James C, conductor, res 531 E Washington.
Marshall James D, fruits, res 113 Huron.
Marshall James G, lab, res 117 Columbia ave.
Marshall James H, st contractor, res 197 Yandes.
Marshall John, spoke finisher, bds 147 W South.
Marshall John, teamster, res 310 Yandes.
Marshall John S, blksmith, res 131 Indiana ave.
Marshall John W, gasfitter 75 S Penn.
Marshall Levi, carp, res 344 N Pine.
Marshall Louisa, wks 59 Peru.
Marshall Margaret V, principal public school No 27, res 383 Mass ave.
Marshall Maggie V (wid Charles H), res 383 Mass ave.
Marshall Mary, res 12 Elizabeth.
Marshall Motte Miss, bds 134 W Ohio.
Marshall Rebecca, attendant City Hospital.
Marshall Robert, dep't clk U S district court, res 408 N New Jersey.
Marshall Sarah C, res 218 S East.

EDGAR J. HODGSON,
ARCHITECT
AND SUPERINTENDENT,
"Telephone." Rooms 14—25, 37 W. Wash'ton St.
INDIANAPOLIS, IND.

Marshall Simon (col'd), lab, res 769½ N Tennessee.
Marshall Thomas (col'd), barber, 684 N Mississippi, res same.
Marshall Thomas (col'd), lab, res 172 Agnes.
Marshall Thomas (col'd), lab, res 9 Lafayfayette.
Marshall Thomas (col'd), lab, res 281 Howard.
Marshall Thomas (col'd), res 180 S Meridian.
Marshall Thomas S, trav agt, rooms 25½ W Washington.
Marshall Thomas W, miller, bds 383 W New York.
Marshall Wm, fireman, bds 400 N Mississippi.
Marshall Wm T, baker, res 218 S East.
Marshall Wm W, molder, res 26 Elm.
Marshall & Allen (Albert W Marshall and Henry E Allen), proprs Indianapolis Electro News Co, s e cor Circle and Market.
Marsteller Charles A, student, bds Irvington.
Marston Henry M, mach, res 120 N Pine.
Marston Wingate H, clk, res 72 Hoyt ave.
Marten, see also Martin.
Marten Wm C, grocer, 150 Blake, res 235 Blake.
Martens Herman, Wall Paper, Draperies and Awning and Tent Manufacturer, 40 S Meridian, res 616 N Penn.
Martens Herman jr, clk, res 616 N Penn.
Martens Julius, clk, res 616 N Penn.
Martenson Frank, clk, bds California House.
Martensen Max, clk, res 184 S Illinois.
Marthens Martha E (wid Charles), res 347 W Michigan.
Martin Albert, cabinetmkr, bds Ray House.
Martin Albert G, trav agt, res 61 College ave.
Martin Alfred (col'd), carp, res 210 W 2d.
Martin Alfred (col'd), farmer, res Brightwood.
Martin Amelia, wks 418 Park ave.
Martin Benjamin F, trav agt Russell & Co, res Eddyville, Ky.
Martin Brison S, attendant Insane Hospital.
Martin Calvin F, trav agt 116 S Meridian, res 375 N Mississippi.
Martin Caroline B, confectioner, 10 Indiana ave, res same.
Martin Charles (col'd), lab, res 330 Potomac.
Martin Charles, molder, res 362 S Delaware.
Martin Charles H, foreman, res 43 Malott ave.
Martin Charles L, molder, res 310 Park ave.
Martin Daniel, bookkeeper, res 310 Park ave.

COBURN & JONES PLANING MILL and LUMBER YARD
Georgia Street, one square north-west of Union Depot.

HOOSIER SAW WORKS! INDIANAPOLIS, - - IND. } All kinds of Saws Manufactured and Repaired.

Martin Edward, carp, res 298 W St Clair.
Martin Edward B, carp, res 290 Christian ave.
Martin Edward D, peddler, res 7 Water.
Martin Eliza (col'd, wid Thomas), res 17 Columbia.
Martin Elwood, fireman, bds 20 S Pine.
Martin Emanuel (col'd), porter A Burdsal, res 157 Indiana ave.
Martin Emil, Druggist, 380 S Meridian cor Russell ave, res same.
Martin Frances H, asst principal public school No 2, res 290 Christian ave.
Martin Francis, physician, 379 S Meridian, res same.
Martin Frank, live stock, bds 90 N Delaware.
Martin Frank (col'd), wks 224 N Meridian.
Martin Frederick, saloon, bds 55 Malott ave.
Martin Gary W, carp Shover & Christian, res 356 N Noble.
Martin George, cigarmkr, res 375 E Michigan.
Martin George, engineer, res 613 W Vermont.
Martin George, lab, bds 215 W Washington.
Martin George (col'd), lab, res 178 Reid.
Martin George, trav agt, bds Sherman House.
Martin George M (col'd), lab, res 178 Reid.
Martin George M, varnisher, res 119 N New Jersey.
Martin George S, dairy, e s Excelsior ave 2 n Brookside ave, res same.
Martin Gersham L, blksmith, res 646 N West.
Martin Gilbert, blksmith, 646 N West, res same.
Martin Harry, clk Schnull & Krag, res 61 College ave.
Martin Harry D, trav agt, res 415 N Illinois.
Martin Harry H, molder, res 310 Park ave.
Martin Harvey, soldier U S arsenal.
Martin Henry C, Editor Rough Notes and Secretary Indiana Association of Underwriters, 86½ E Market, res 159 Bellefontaine.
Martin Henry J (Martin & Walker), res 144 N Illinois.
Martin Herman H, medical student, res 61 College ave.
Martin Jacob B (col'd), barber, bds 111 E Washington.
Martin James (col'd), lab 22 Lockerbie.
Martin James, lab, bds 102 Fayette.
Martin James A, stavejointer, res 102 Fayette.
Martin James B, lab, res 22 E Ray.
Martin James B (col'd), lab, res e s Hubbard 1 s Clifford ave.
Martin James D, stonemason, res 174 Davidson.

ANESHAENSEL & STRONG,
GAS FIXTURES AND PLUMBING.
Chandeliers, Brackets, Stand Lights, Drop Lights, Globes, Shades and Burners of all designs at reasonable prices. Repairs done promptly and in a workmanlike manner.
93 North Pennsylvania Street,
(New-Denison Hotel Block.)

Martin James M harnessmkr, res n w cor Indiana ave and Tennessee.
Martin James V, teacher High School, res 325 N Mississippi.
Martin Jennie, res 201 E Market.
Martin Jesse, trav agt, res 61 College ave.
Martin Jesse H, blksmith, res 298 W St Clair.
Martin John, bricklayer, bds 294 S Missouri.
Martin John, brick contractor, 141 N Alabama, res same.
Martin John (col'd), driver, res 17 Columbia.
Martin John (col'd), janitor, res 157 Indiana ave.
Martin John, lab, res 43 Malott ave.
Martin John lab, res 153 Deloss.
Martin John (col'd), lab, res 105 Eddy.
Martin John (col'd), lab, bds 115 N Missouri.
Martin John, waiter, bds 182 W Washington.
Martin John A (col'd), lab, res e s Keystone ave 1 n Michigan.
Martin John H, carp, res s s 8th 6 w Canal.
Martin John H (col'd), lab, res 403 W North.
Martin John H, passenger and ticket agt C I St L & C R R, 136 S Illinois, res 345 N Mississippi.
Martin John M, harnessmkr, res n w cor Indiana ave and Tennessee.
Martin John V, real estate, res 375 Central ave.
Martin John W (J W Martin & Co), res 326 Mass ave.
Martin Joseph T, tinner, res 996 N Mississippi.
Martin J W & Co (John W Martin and W D Williamson), mnfrs of wagon material, terminus Mass ave.
Martin Kate, teacher public school No 2, bds 325 N Mississippi.

BEST ARTISTIC TALENT in Monumental Designs constantly employed
—AT—
A. A. McKain's,
70 East Market Street.

House Painting, 40 W. MARKET, F. FERTIG.
"TELEPHONE."
Established 1850.

J. B. & J. E. HENDRICKS, 100 EAST WASHINGTON STREET. } **Paints and Oils!**

CLEMENS VONNEGUT, 184 and 186 East Washington Street. { **HARDWARE AND TOOLS!** BUTCHERS' TOOLS AND MACHINERY.

Chas. W. Meikel,
—THE—
Plumber AND Gas Fitter,
75 North Pennsylvania Street,
East Side. OPERA HOUSE BLOCK.

FRANK M. DELL, { **HARD COAL** A SPECIALTY.

Martin Landy H, varnisher, res 23 Ellsworth.
Martin Lewis T (col'd), lab, res 169 Roanoke.
Martin Lizzie, wks 22 E Vermont.
Martin Lillie J, teacher High School, res 330 N New Jersey.
Martin Logan, lab, res 293 Prospect.
Martin Louis, bartender, bds 135 E Washington.
Martin Louis E, saloon, 69 N Alabama, res same.
Martin Louisa (col'd, wid John), res 218 N Missouri.
Martin Louisa A (wid Enos), res Ryan blk.
Martin Louisa C (wid Luther R), res 10 E Michigan.
Martin Lyman C, trader, bds National Hotel.
Martin Martha A (wid John L), res 69 Malott ave.
Martin Mary J (wid Robert), res 14 Mulberry.
Martin Percy A, clk, res 379 S Meridian.
Martin Preston H, carp, res 27 Vine.
Martin Reuben (col'd), lab, res 171 Indiana ave.
Martin Robert, lab, res 540 S New Jersey.
Martin Robert A, printer, res 233 N Illinois.
Martin Robert C, molder, res 269 Peru.
Martin Rudolph, res 13 Water.
Martin Samual F, sawyer, res 56 Yandes.
Martin Samuel M (col'd), lab, res 178 Reid.
Martin S Franklin, mach, bds s w cor 7th and Bellefontaine.
Martin Walter, engineer, res n s Bloomington 1 w of Belt R R (W I).
Martin Wm, janitor, res 7 Water.
Martin Wm, mach hand, res 414 N West.
Martin Wm A, sawyer, res 60 Geisendorff.
Martin Wm E, teamster, res 56 Yandes.
Martin Wm F (col'd), head waiter Grand Hotel.
Martin Wm F, physician, 356½ Indiana ave, res same.

M. S. HUEY & SON,
DOORS, SASH and BLINDS!
73 Pendleton Avenue.
FIRST-CLASS WORK.
See advertisement, page 5.

Martin Wm L, harnessmkr, res 249 S Delaware.
Martin Wm M, dairy, e s Jefferson ave 2 n Michigan, res same.
Martin Wm P, mach, res 69 Malott ave.
Martin Wm R, clk, bds Roosevelt House.
Martin Wm W (White & Martin), res 379 S Meridian.
Martin Wm W, Compiler R L Polk & Co, res 29 W 1st.
Martin Zachariah (col'd), lab, res 115 N Missouri.
Martin & Walker (Henry J Martin and Julian Walker), sewing machines, 104 N Meridian.
Martinbeck George H, sashmkr, res 226 W Market.
Martindale Charles (E B & Charles Martindale), res 766 N Meridian.
Martindale Elijah B (E B Martindale & Sons, Martindale & Wasson and E B & Charles Martindale), res 496 N Meridian.
Martindale E B & Charles (Elijah B and Charles Martindale), Attorneys at Law, Ætna Building.
Martindale E B & Sons (Elijah B, Lynn B and Robert Martindale), Insurance Agents, Ætna Building.
Martindale George W, tel opr, bds s s Prospect 1 e Pleasant ave.
Martindale Lynn B (E B Martindale & Sons, and The American Paper Pulley Co), res 496 N Meridian.
Martindale Robert (E B Martindale & Sons), res 496 N Meridian.
Martindale & Wasson (Elijah B Martindale and Charles K Wasson), Real Estate, Ætna Building.
Martley John (col'd), lab, res 30 Prospect.
Marty John, lab, res 49 William.
Martz Charles W Rev, res 204 Fayette.
Martz Clara, dressmkr, 90 S East, res same.
Martz Edward J, millwright, res 189 N Noble.
Martz Frank, butcher, res rear 574 S Illinois.
Martz Henry K, millwright, res 189 N Noble.
Martz Wm H (Hill & Martz), res 189 N Noble.
Marvin Jesse B, trav agt Weir Plow Co, res 135 N Illinois.
Maschmeyer Frederick, gardener, bds e s Meridian 3 n of Raymond.
Maschmeyer Wm, gardener, res e s Meridian 3 n of Raymond.
Masner, see also Massner, Messner and Misner.
Masner Krahka, lab, res 114 Deloss.
Mason Augustus L (Lamb & Mason), res 24 Home ave.
Mason Charles A, actor, bds Capital House.
Mason Charles S, printer, res 160 Davidson.
Mason Clara, wks 42 S Arsenal ave.
Mason Clinton, switchman, res 90 S Noble.
Mason Frank, res 81 Mass ave.

Shover & Christian, CONTRACTORS and BUILDERS. Agents for French Plate Glass and Mirrors. 124 E. Vermont St.

BRYCE'S BREAD AND CRACKERS, 14 and 16 East South St.

Mason George A, lab, res 196 Blackford.
Mason George W, fireman, bds 196 Blackford.
Mason James, res 160 Davidson.
Mason James C, restaurant, 12 and 14 N Mississippi, res 130 Virginia ave.
Mason Jennie (col'd), res 158 Spring.
Mason John H, grocer, 290 W 6th, res same.
Mason John W, lab, res 342 N West.
Mason Johnson (col'd), lab, res 265 N East.
Mason Livonia A, teacher Institute for the Blind.
Mason Maria (wid Henry), res n e cor Park and Christian aves.
Mason Mildred (col'd, wid John H), res 100 High.
Mason Martha J, res 37½ Kentucky ave.
Mason Phoebe (wid Reuben L), res 342 N West.
Mason Richard (col'd), painter, res 738 N West.
Mason Robert (col'd), lab, res rear 82 Christian ave.
Mason Wm, carp, bds 260 W Washington.
Masonic Advocate, Martin H Rice, Editor and Publisher, 14 Masonic Temple.
Masonic Burial Ground Association of Indianapolis; Jacob W Smith, pres; Hugh J Drummond, vice pres; Willis D Engle, sec and treas; office, room 3, 37½ W Washington.
Masonic Mutual Benefit Society of Indiana, Augustus D Lynch, President; George H West, Secretary; Franklin Life Insurance Build-cor Illinois and Kentucky ave.
Masonic Relief Board; Jacob W Smith, pres; Hugh J Drummond, vice pres; Willis D Engle, sec; James A Iliff, treas; 37½ W Washington.
Masonic Temple, s e cor Washington and Tennessee.
Massachusetts Avenue Depot, terminus of Mass ave.
Massaere Frank, fruits, rooms 24½ Kentucky ave.
Massey Catherine R (wid M J), res 425 N Penn.
Massey Malinda (col'd), wks 229 N Penn.
Massey Marion, teamster, res 162 Buchanan.
Massner, see also Masner, Messner and Misner.
Massner George, engineer, res 236 Dougherty.
Massner John, painter, bds 236 Dougherty.
Massner Louis, sawyer, res 21 Buchanan.
Massner Simon, lab, res 236 Dougherty.
Masson Eliza T (wid James P), res 128 W 5th.
Mast Edward, tinner, res 350 Railroad.
Masters Benjamin, lab, bds 508 S Illinois.
Masters James, lab, bds 508 S Illinois.
Masters John L, lab, bds 323 E North.

—SEE OUR—
CHEESE COUNTER.
CREAM CHEESE, ROQUEFORT,
PINE APPLE, EDAM, SAP SAGO,
PARMESAN, NEUFCHATEL.
EDWARD GOE & CO.

Masters Winfield S, painter, res 221 N Noble.
Mastny Vincent, tailor, res 33 S Illinois.
Matchett Fannie, res 5 Chesapeake.
Matchett John H, conductor, res Brightwood.
Matchett Richard E, brakeman, res 320½ E Washington.
Matheny Chelton, lab, res 460 S Delaware.
Matheny Frank, lab, res 460 S Delaware.
Matheny Jesse, lab, bds Washington House.
Matheny Warren, broommkr, res 462 S Delaware.
Mather Ann (wid John), res 344 Olive.
Mather Daniel, teacher, bds 110 Bates.
Mather Eliza H (wid John T), res 277 Indiana ave.
Mather Mary L, teacher public school No 13, res 344 Olive.
Mathers Martha (wid Samuel), res 191 Park ave.
Mathes Charles F, clk, res 118 E Pratt.
Mathes Vanzie B, dressmkr, rooms 37½ W Market.
Matheson James L, lab, res 180 Sheldon.
Matheson Robert, mach, res 273 Pendleton Pike.
Mathews, see also Matthews.
Mathews Ambrose, foreman press room Carlon & Hollenbeck, res 224 S Linden.
Mathews Arthur D, engineer, res 176 S New Jersey.
Mathews George, lab, res 677 Michigan road.
Mathews George, switchman, res 154 Harmon.
Mathews George, teamster, res 109 W 10th.
Mathews Harry L, master transportation C I St L & C R R, res 176 S New Jersey.
Mathews Israel W, lab, res rear 418 N East.
Mathews James A, engineer, res 335 S East.
Mathews James C D, barber, 13 N Meridian, res 162 E Washington.
Mathews Joseph F, clk, bds 206 English ave.
Mathews Joseph S, res 176 S New Jersey.

Agent for HALE'S HYDRAULIC ELEVATORS.
E. H. KETCHAM
ARCHITECT,
S. A. Fletcher & Co's Bank Building. Plans, Specifications, Detail Drawings and Contracts. Domestic, Ecclesiastical and Public Buildings of all kinds. Plumbing, Steam Heating and Ventilating a Specialty.

BECKER & SON, 99 EAST WASHINGTON STREET. } MERCHANT TAILORS

L. MUELLER, MERCHANT TAILOR, 40 S. ILLINOIS ST.

J. GILES SMITH { PLUMBER, GAS and STEAM FITTER
BEST WORKMEN!
76 North Pennsylvania Street (west side street.) LOWEST PRICES! LARGEST STOCK!

FOR A NICE BUSINESS SUIT, GO TO P. GRAMLING & SON,
MADE TO ORDER, No. 35 EAST WASHINGTON STREET.

PATENTS

C. BRADFORD,

Solicitor of American and Foreign Patents, 16 and 18 Hubbard Block, Indianapolis, Ind. See advertisement under head of "Patent Solicitors" in classified list.

Mathews Martha (wid Patrick), res Ray House.
Mathews Martha A (wid Granville), res 225 N Liberty.
Mathews Sarah (wid Cyrus), res 335 S East.
Mathews Wm H, printer, bds 322 W Washington.
Mathey Alfred, cook Denison Hotel.
Mathey Edward, lab, res 104 Spring.
Mathey Frederick, carpet weaver, res 104 Spring.
Mathey Fredrica (wid Wm), res 104 Brookside ave.
Mathey Louis, cook Denison Hotel.
Matine Martin, stonecutter, bds 23 Kentucky ave.
Matkin Noah M, cabinetmkr, res N Indianapolis.
Matkin Simpson J, clk, res 333 Bellefontaine.
Matlock Charles D, trav agt Stewart & Barry, res 203 N Penn.
Matlock Charles E, painter, res 61 S Noble.
Matlock Eliza J (wid Wm), res 159 Meek.
Matlock Frank, wheelmkr, res 244 S New Jersey.
Matlock James M, clk 99 S Meridian, res 266 W Vermont.
Matlock John, res 155 N Tennessee.
Matlock Leander C, trav agt 111 S Meridian, res 173 Ash.
Matlock Wm A, lab, res 159 Meek.
Matson George I, foreman Hetherington & Berner's foundry, rooms 41 Madison ave.
Matson Wm, lab, res 1 Hendricks.
Mattern Jacob H, letter carrier, res 222 Blake.
Matthe Fredricka (wid Wm), res 104 Brookside ave.
Matthe Margaret (wid Charles), res 68 N Liberty.
Mattheus Edward, confectioner, 192 Indiana ave, res same.
Matthews, see also Mathews.

EDGAR J. HODGSON,
ARCHITECT
And Superintendent,
Rooms 14—25, 37 WEST WASHINGTON STREET,
("Telephone") INDIANAPOLIS, IND.

Matthews Albert C, asst bookkeeper Merrill, Meigs & Co, res Irvington.
Matthews Ansel, express messenger, res 27 Bates.
Matthews David, saloon, 285 Kentucky ave, res same.
Matthews Edward P, clk, res 48 Ash.
Matthews Elias E, clk R M S, res 74 N Liberty.
Matthews Ernest W, clk, res 222 N Illinois.
Matthews Gottlieb, broommkr, res 233 Union.
Matthews Gustavus C, editorial staff News, res 248 N Penn.
Matthews Horace T, trav agt 99 S Meridian, res 507 N West.
Matthews John, tanner, res Lilly w of Brookside ave.
Matthews John C, turner, res 8 N Brookside ave.
Matthews John E, grain dealer, res 326 N New Jersey.
Matthews John E, clk R M S, res 60 Ash.
Matthews John Q, tel opr, res 129 S Noble.
Matthews Joseph W, grocer, 684 N Mississippi, res same.
Matthews Joshua G, painter, res 440 W 1st.
Matthews Lucien G, res 248 N Penn.
Matthews Martha J (wid Thomas), res 74 N Liberty.
Matthews Michael M, clk W St L & P Ry, res 248 N Penn.
Matthews Silas, switchman, bds 113 Dunlop.
Matthews Wm B, grocer, 129 S Noble, res same.
Matthews Wm L, fireman, bds 287 S East.
Matthias Frederick, lab, res 55 Minnesota.
Matthias Henry, lab, res 55 Minnesota.
Matthias Jacob, plasterer, res 14 Arch.
Mattill John, engineer, res 428 S East.
Mattill Louis, clk, res 428 S East.
Mattill Philopoena (wid Christian), res 428 S East.
Mattler, see also Mettler.
Mattler Anna M (wid John), res 38 N West.
Mattler Francis J, lawyer, 13 and 14 Baldwin blk, res 97 Woodlawn ave.
Mattler Stephen, saloon, 202 S Illinois, res 38 N West.
Matz, see also Metz.
Matz John, saloon, 286 W Washington, res same.
Matz John N, bartender, bds 286 W Washington.
Matz John W, grocer, 35 Mayhew, res same.
Matz Martin, blksmith, bds 286 W Washington.
Matzke Adolph (Matzke & Son), res 130 Prospect.
Matzke David F (Matzke & Son), res 130 Prospect.
Matzke Julius, meat market, 650 Virginia ave, res same.

Coburn & Jones { Dealers in SASH, DOORS AND BLINDS.
Planing Mill, Georgia St., 1 square north-west of Union Depot.

HOOSIER SAW WORKS
INDIANAPOLIS, - - IND.
W. B. BARRY, Prop'r.
Quality and adjustment warranted unequaled.

Matzke & Son (David F Matzke and Adolph Matzke), meat market, 130 Prospect.
Mauburan Wm H, carriage painter, bds 18 S New Jersey.
Mauck Samuel plumber J Giles Smith, rooms 75 W Ohio.
Maudlin Joseph, pressman, res 78 Cincinnati.
Mauer Henry J (John P Mauer & Son), res 368 Blake.
Mauer John P (John P Mauer & Son), res 368 Blake.
Mauer John P & Son (John P and Henry J Mauer), Groceries, Flour, Feed, Saloon, etc, 364, 366 and 368 Blake.
Maul Wm H, mach, res 472 N Alabama.
Maulich Christian, brewer, res Schmidt's brewery, s end Alabama.
Maurer Andrew, lab, res 84 Nebraska.
Maurer Anton, Saloon and Restaurant, 67 N Alabama, res 77 N Alabama.
Maurer August, drayman M O'Connor & & Co, res 304 Chestnut.
Maurer Bernard, cashier Albert Gall, res 67 N Alabama.
Maurer Christian, trav agt, res 439 E Ohio.
Maurer Frank M, bartender, bds 67 N Alabama.
Maurer Fred C, lab, res 217½ E Washington.
Maurice John N (Maurice & Spohr), res 29 Fayette.
Maurice & Spohr (John N Maurice and J George Spohr), boots and shoes, 27 N Penn.
Maus, see also Maas and Moss.
Maus Casper J, bookkeeper C Maus, res 20 Agnes.
Maus C, Brewer, n w cor New York and Agnes, res 20 Agnes.
Maus C Albert, pres C Habich Bottling Co, res 20 Agnes.
Maus Frank A, manager C Maus, res 180 N West,
Maus Magdaline (wid Casper), res 20 Agnes.
Maus Mathias A, foreman C Maus, res 20 Agnes.
Maushardt George, carp, res 198 Nebraska.
Maussee Khadarvur, shoemkr, res 143 Mass ave.
Max Abram, huckster, res 57 Kansas.
Maxey Eliza (col'd, wid Dudley), res rear 356 Union.
Maxey Henry (col'd), lab, res rear 356 Union.
Maxey Jacob (col'd), lab, res 293½ E Washington.
Maxey Lewis A (co 'd), lab, res 83 Ann.
Maxwell Allison, physician, 143 N Alabama, res 135 N Alabama.
Maxwell Charles, lab, res 272½ E Washington.
Maxwell Charles D, clk, bds 232 Fletcher ave.

ANESHAENSEL & STRONG,
—GAS FIXTURES AND—
PLUMBING
Estimates furnished for Gas Piping and Plumbing. We do only good, first-class work, at reasonable prices.
93 North Pennsylvania Street,
New-Denison Hotel Block.

Maxwell Edward, clk 80 S Meridian, res 330 N Meridian.
Maxwell George (col'd), lab, res 244 E Washington.
Maxwell George W, trav agt George C Pearson, res 127 E Ohio.
Maxwell John, baker, res 524 N Mississippi.
Maxwell John C, sec Economy Bond Co, 2 Sentinel bldg, res 170 E North.
Maxwell John M, trav agt Woodburn-Sarven Wheel Co, res 330 N Meridian.
Maxwell Robert, pressman, res 170 E North.
Maxwell Samuel A, fireman engine co No 2, res 170 E North.
Maxwell Stewart W, clk, res 974 N Tennessee.
Maxwell T Howard, trav agt 71 S Meridian, bds Sherman House.
Maxwell Williamson D, coal, res 974 N Tennessee.
May Alva C, stave and heading manufacturer, 102 S East, res 285 E South.
May Alvin D, collector Singer Mnfg Co, res 414 Park ave.
May Andrew, heading mnfg, 102 S East, res 125 S East.
May Carrie, wks Denison Hotel.
May Charles, actor, rooms 30 S Mississippi.
May Christina (wid John), res rear 360 S Alabama.
May Edwin, architect, res 83 Bradshaw.
May Harry N, brakeman, bds 89 S Liberty.
May Henry H, lab, res 73 Stevens.
May Herman, butcher, res n s Washington 1 e of Rural,
May Jesse W, clk, res 179 Bright.
May John (col'd), lab, res 302 N Mississippi.
May John, chairmkr, res 360 S Alabama.
May John P (McOuat & May), 87 Bates.
May Lawrence, clk, res 290 Fletcher ave.
May Sherman, conductor, res 89 S Liberty.
May Sinah (wid Allen), res 414 Park ave.
May Thomas J, lumber, res 134 Virginia ave.

YOU BUY BUT ONE, GET THE BEST
MONUMENT
—OF—
A. A. McKain,
70 East Market Street.

KALSOMINING BY F. FERTIG ESTABLISHED 1850. "TELEPHONE." 40 W. MARKET.

J. B. & J. E. HENDRICKS PAINT BRUSHES!
100 East Washington Street.

CLEMENS VONNEGUT, 184 and 186 East Washington Street. | **UNDERTAKERS' SUPPLIES!** HARDWARE, LININGS, ROBES, ETC.

Chas. W. Meikel,
—THE—
Plumber AND Gas Fitter,
75 North Pennsylvania Street,
East Side. OPERA HOUSE BLOCK.

May Wm S, bookkeeper, bds 410 N Meridian.
May Wm W, res 125 S East.
MayCann John W, carver and designer A A McKain, res 12 Abbett bldg.
Mayer, see also Maier, Meyer, Meier, Miers and Myers.
Mayer Adolf, cigar mnfr, 108 Mass ave, res 316 N New Jersey.
Mayer August, stove finisher, res 327 S East.
Mayer Carl, packer, bds Union Hall.
Mayer Charles (Charles Mayer & Co), res 285 N Illinois.
Mayer Charles jr, clk, res 285 N Illinois.
Mayer Charles & Co (Charles Mayer and Wm Haueisen), Importers and Jobbers of Toys, Notions, and Fancy Goods, 29 and 31 W Washington.
Mayer Christian F, lab, bds n s Lincoln lane 2 e of East.
Mayer Cornelius, city editor Telegraph, res 264 Spring.
Mayer David J, carp, res 334 Chestnut.
Mayer Edward, lab, res 31 Wiscousin.
Mayer Ferdinand L, clk, res 285 N Illinois.
Mayer George J, stove mounter, res 327 S East.
Mayer Gottleib, boxmkr, bds 179 W Market.
Mayer Gottleib, carp, res 334 Chestnut.
Mayer Jacob, soldier U S Arsenal.
Mayer John F, Indianapolis Molding and Picture Frame Co, res 123 E St Joseph.
Mayer John G, carp, res 334 Chestnut.
Mayer Joseph (Joseph Mayer & Co), res 111 S Illinois.
Mayer Joseph & Co (Joseph Mayer and Sarah Solomon), pawnbrokers, 111 S Illinois, saloon 113 S Illinois.
Mayer Lee S, mach, res 370½ S West.
Mayer Leopold, clothing, 127 S Illinois, 131 N New Jersey.
Mayer Matthew, cigarmkr, res 27 Buchanan.
Mayer Solomon, cigarmkr, bds Enterprise Hotel.

FRANK M. DELL, COAL, COKE AND LIME!
27 EAST GEORGIA STREET.

BEE HIVE PLANING MILL!
FLOORING, SIDING, Etc.
73 Pendleton Ave.
See advertisement, page 5.

Mayer Wilhelmina (wid Philip), res 31 Wisconsin.
Mayer Xavier F, stove mounter, res 327 S East.
Mayes Lewis A, bookkeeper, bds 469 N New Jersey.
Mayfield Benjamin C, conductor, res 215 W South.
Mayfield Edward, baggagemaster, rooms 20 Iron blk.
Mayfield Frank F, clk Adams Ex Co, rooms 25 S Meridian.
Mayfield Thomas B, student, res 327 S Penn.
Mayhew Curney G (wid Elijah), res 38 N Olive.
Mayhew Harry, painter, res N Indianapolis.
Mayhew Hiram, painter, res N Indianapolis.
Mayhew James N (Bingham, Walk & Mayhew), res 38 W St Clair.
Mayhew Royal, clk 99 S Meridian, res 137 Hosbrook.
Maynard Charles N, city editorSentinel, res 136 Blackford.
Maynard Jacob B, editor in chief Indianapolis Sentinel, res 21 Lockerbie.
Mayne Matthew, lab, res 416 W Washington.
Mayo Abby H (wid Edward), res 562 N Penn.
Mayo Joseph C (col'd), supt, bds Exchange Hotel.
Mayor's Office, 13 court house.
Mayr Lewis E, watchmkr Bingham, Walk & Mayhew, res 306 N Delaware.
Mays Alfred (col'd), lab, res rear 196 W 2d.
Mays Philip (col'd), janitor, res 226 W Vermont.
Mays Wm A (col'd), barber, 180 Indiana ave, res 284 Lafayette R R.
Mays Wm H (col'd), bds 294 E Washington.
Mazelin Edward D, carp, res 351 Blake.
Mazelin John B, res 351 Blake.
Mead Armstead (col'd), lab, res 516 Virginia ave.
Mead Charlotte (col'd, wid Peter), res 19 Hosbrook.
Mead Chauncy W, res 296 E Market.
Mead Elwood, U S civil engineer, bds 275 N Delaware.
Mead Matthew, steward St Charles Hotel.
Mead Robert, fireman, res 19 Hosbrook.
Mead Sell J, fireman, bds 888 W Washington (W I).
Mead Wm W, woodturner, res rear 24 Columbia ave.
Meade Cornelius C, clk R M S, res 681 E Washington.
Meade Everel B, switchman, res 301 E Washington.
Meade Louisa C, restaurant, 301 E Washington, res same.
Meade Lucian D, lab, res 301 E Washington.

Shover & Christian, CONTRACTORS and BUILDERS
Special Attention Paid to Jobbing.

BRYCE'S STEAM BAKERY, 14 and 16 EAST SOUTH ST.

Meade Oscar L, foreman, res 301 E Washington.
Meadman Frederick, lab, res 420 S Meridian.
Meadows Flora E, teacher Indianapolis Female Seminary, res 345 N Penn.
Meadows Francis, lab, res 199 Mass ave.
Meadows John, lab, res 5 W Chesapeake.
Meadows Thomas, lab, res 5 W Chesapeake.
Meadows Thomas, shoemkr, res 5 W Chesapeake.
Meadows Wm, janitor High School, res same.
Meadows Zachariah, teamster, res 3 W Chesapeake.
Meal Alfred H (A H Meal & Co), res 79 W Washington.
Meal A H & Co (Alfred H Meal, Homer Bradley and Abel J Roberts), Agricultural Implements, 79 W Washington.
Means Emma A (wid Thomas A), res 88 Michigan ave.
Meany Bridget J (wid John), res 68 S Liberty.
Meany Delia, pressfeeder, res 68 S Liberty.
Meany John H, trav agt Dawes & McGettigan, res 226 S Missouri.
Meany Josie, press feeder, res 68 S Liberty.
Meany Mary J, clk, bds 68 S Liberty.
Mears Stephen, blksmith, res 22 Maple.
Medert Catherine Mrs, res 269 E Washington.
Medert John (Medert & Co), bds Sherman House.
Medert John A, cigar mnfr, 267 and 269 E Washington, res same.
Medert & Co (John Medert and Brainard Rorison), Coal and Coke, offices 39 Virginia ave, 139 S West and 97 Maple.
Medical College of Indiana, Isaac C Walker dean; Henry Jameson sec; John Chambers treas; n e cor Penn and Maryland.
Medkirk Robert W (Canary & Medkirk), res 565 Broadway.
Medlin Henderson O (col'd), herb doctor, res 102 Howard.
Medsker Alpha (Pursell & Medsker) res 74 Torbet.
Medsker Newton, lab 52 S Delaware, res 35 Leon.
Meehan Edward, lab, res 281 Spring.
Meehan Ellen, wks 145 Park ave.
Meek Alonzo, engineer, res 116 S East.
Meek David, tinner, res 394 Blake.
Meek Edwin S, merchant policeman, res 150 Ft Wayne ave.
Meek Elmer D, brakeman, bds 247 E South.
Meek Florence A, music teacher, bds 437 Central ave.
Meek Harry, carp, bds 247 E South.
Meek Jessie, res 116 S East.
Meek L S, rooms 12½ N Delaware.

EDWARD GOE & CO.

CHOICE

CANNED GOODS

52 North Pennsylvania St.

Meek Maggie, wks 400 N Meridian.
Meek Nancy (wid Jesse), res 183 E Ohio.
Meek Richard, carp, rooms 402 N West.
Meek Stilman T, carp, res 135 Olive.
Meek Thomas M, express messenger, res 131 W 1st.
Meek Wm J, meat market, bds 437 Central ave.
Meeker James, brakeman, bds 234 S Penn.
Meenach Cynthia (wid Maurice R), res 72 Harrison.
Mellford Emma, clk, res N Indianapolis.
Mellford James, engineer, res N Indianapolis.
Mellford James O, carriage painter, res 342 E New York.
Megel Mary, wks 67 N Alabama.
Meginniss, see also McGinnis and Magennis.
Meginniss John W, mach hand, res 371 Pendleton Pike.
Meginniss Thomas J, lumber dealer, res 507 Ash.
Mehl August, millwright, res 236 S Missouri.
Mehl Jacob, engineer, bds 330 E Washington.
Mehner Louis, cigars and tobacco, 15 Circle, res Cincinnati, O.
Mehring Luther, fertilizer, res 432 S Meridian.
Meidereger Frederick, lab Fletcher & Thomas, res 378 N Brookside ave.
Meier, see also Maier, Mayer, Meyer, Miers and Myers.
Meier Christian F, drayman, res 36 Church.
Meier Elizabeth (wid Valentine), res 227 W Washington.
Meier George lab, res 46 Smithson.
Meier Henry, wheelmkr, res 318 E Washington.
Meier Jacob, baker, wks 20 W Washington.
Meier John, wheelmkr, res 122 W Maryland.

Agent for HALE'S HYDRAULIC ELEVATORS.

E. H. KETCHAM,

ARCHITECT

S. A. Fletcher & Co's Bank Building. Plans, Specifications, Detail Drawings and Contracts. Domestic, Ecclesiastical and Public Buildings of all kinds. Plumbing, Steam Heating and Ventilating a Specialty.

FOR A FASHIONABLE SUIT OF CLOTHES GO TO L. Mueller, 40 SOUTH ILLINOIS ST.

BECKER & SON { MERCHANT TAILORS!
99 EAST WASHINGTON STREET.

J. GILES SMITH { Plumber! Gas Fixtures!
76 North Pennsylvania Street (west side street.) { CHEAPEST AND BEST PLACE IN THE CITY.

P. GRAMLING & SON, MERCHANT TAILORS, and Dealers in Ready Made Clothing and Gents' Furnishing Goods, 36 E. Washington St.

C. Bradford,
Solicitor of American and Foreign
PATENTS
Office, Rooms 16 & 18 Hubbard Block, Cor. Washington and Meridian Sts., Indianapolis, Ind. See advertisement under head of "Patent Solicitors" in classified list.

Meier Lewis, Dry Goods, Boots and Shoes, 192 and 194 Ft Wayne ave, res 3 Central ave.
Meier Wm H, bookkeeper A Burdsal, res 194 N Delaware.
Meierhof Mary E (wid Henry), res 242 S Alabama.
Meighan Edward, peddler, res 281 spring.
Meigs Charles D, bookkeeper, A L Wright & Co, res 20 E Pratt.
Meigs Charles D jr, (Merrill, Meigs & Co), res 457 N Penn.
Meikel, see also Michael.
Meikel Carrie, res 113 N Mississippi.
Meikel Charles W, Plumber, Gas Fixtures and Lamps, 75 N Penn, China, Glass and Queensware, 233 W Washington, res 75 N Penn. *(See adv top corner cards.)*
Meikel George P, lab, res 406 S Delaware.
Meikel John, finisher, res 406 S Delaware.
Meikel John P, res 126 W Vermont.
Meikel Nora, wks St Charles Hotel.
Meikle James P, meat market, 331 N Illinois, res same.
Meikle Joseph, saloon 65 N Illinois, res same.
Meinberg August, clk, res 441 E Ohio.
Meinberg Frederick, porter, res 441 E Ohio.
Meisman Phillip, lab, res 15 Buchanan.
Meissing Charles, drayman, res 555 S Illinois.
Melbourne Frank, bookbinder, res 115 Mass ave.
Melhorn Charles, cigarmkr, bds 115 Meek.
Melick Fannie, rooms 173 W New York.
Melle Gustave, collector P Lieber & Co, res 54 Yeizer.
Mellenbruck Mary, wks 128 N East.
Mellender George, blksmith, bds 165 S Alabama.
Mellender Wm S, mach hand, res 704 N Illinois.
Mellett Clinton, butcher, rooms 329 N Mississippi.
Melling Charles, res 201 Douglass.

EDGAR J. HODGSON,
ARCHITECT
AND SUPERINTENDENT,
"Telephone." Rooms 14—25, 37 W. Wash'ton St.
INDIANAPOLIS, IND.

Mellinger John A, painter, res n s 7th 1 e of Lenox.
Melloh Wm, dairy, w s Shelby pike 3 s Bean creek, res same.
Mellon John, lab, res 301 S Penn.
Melshamer Henry, pressman, res 77 Kentucky ave.
Melton Zachariah, janitor public school No 24, res cor North and Minerva.
Melville Mattie (wid Frank), res 309 W Market.
Melville Robert B, tailor, 25 Indiana ave, res same.
Melvin Richard (col'd), porter, res rear 41 N Illinois.
Membry Henry, lab, res 234 E Pearl.
Mench Edward, lab, res 798 W Washington (W I).
Menda Barbara (wid Charles), bds 40 S Tennessee.
Mendelsohn Samuel, peddler, res 44 Maple.
Mendelson Manham, res 306 E Washington.
Mendenhall Alonzo B (Elijah Mendenhall & Son), res 78 Columbia ave.
Mendenhall Amanda (wid Stephen A), res 219 Huron.
Mendenhall Asa, lab, bds 259 W Washington.
Mendenhall Elijah (Elijah Mendenhall & Son), res 494½ N Mississippi.
Mendenhall Elijah & Son (Elijah and Alonzo B Mendenhall), druggists and physicians, 494½ N Mississippi.
Mendenhall Elizabeth M (wid Elijah), res res 302 N Delaware.
Mendenhall Frank W, switchman, res 305½ E Washington.
Mendenhall John F (J F Mendenhall & Co), bds 185 N Delaware.
Mendenhall J F & Co (John F Mendenhall and Jesse L Hunt), farm and garden seeds, 78 E Market.
Mendenhall Pearson (Mendenhall & Son), res 300 Garfield Place.
Mendenhall Walter S, foreman, bds 306 E North.
Mendenhall Wm C (Mendenhall & Son), res 300 Garfield Place.
Mendenhall & Son (Wm C Mendenhall and Pearson Mendenhall), flour and feed, 30 Plum.
Menemy Matthew, lab, bds 32 N Mississippi.
Menger Anna, wks 141 E South.
Mengis Frank, cigars and tobacco, 182 S Delaware, res same.
Mengis John P, lab, res n s Clarke 1 e Hillside ave.
Mengis Peter, mach hand, res 1 Clark.
Menning Wm, tailor, bds 174 E Washington.
Mensenkamp Wm, lab, res 62 Elm.
Mentlo Leander, clk, bds California House.
Mentor Smith (col'd), lab, 237 N Meridian.
Menze Earnest, lab, bds 16 Water.

COBURN & JONES { Wholesale Dealers in Rough and Dressed Pine and Hardwood LUMBER
YARD AND MILL, GEORGIA STREET, 1 square north-west of Union Depot.

HOOSIER SAW WORKS, INDIANAPOLIS, - - IND. { SEND FOR SPECIAL QUOTATIONS.

Merallas Mary C (Merallas & Hoffmann), res 88 Mass ave.
Merallas & Hoffmann (Mary C Merallas and Perllena E Hoffmann), news depot, 88 Mass ave.
Mercer Alice, res 391 S East.
Mercer Henry H, carp, res 391 S East.
Mercer Thomas, lab, res 82 Chadwick.
Merchants' Despatch Transportation Co, Charles C Pierce, agt, 22 S Penn.
Merchants National Bank, John P Frenzel, President; Henry C G Bals, Vice President; Otto N Frenzel, Cashier, Vance Block.
Merckt Benjamin, cabinetmkr, bds 55 Union.
Meredith Allen (col'd), waiter, rooms 48½ E Washington.
Meredith Edward, sawmkr, res 235 S Mississippi.
Meredith Emma S, clk, res 235 S Mississippi.
Meredith James, lab, res 142 Maple.
Meredith Joseph L, carp, res 62 Geisendorff.
Meredith Minnie (col'd), wks 17 Kentucky ave.
Meredith Richard, cabinetmkr, bds w s Rural 3 s Pendleton Pike.
Meredith Richard O, cabinetmkr, res 476 N West.
Meredith Samuel C, printer, res 266 Blackford.
Meredith Samuel W, carriagemkr, res 572 Shelby.
Meridian Club, Volney T Malott, President; S E McGettigan, Secretary; John C McCutcheon, Treasurer, 94 N Meridian.
Meridian National Bank, David Macy, President; Wm P Gallup, Vice President; Frank P Woollen, Cashier; 8 E Washington.
Merkle, see also Markley.
Merkle Frank, barber, res 18 S Delaware.
Merkle George, blksmith, res 48 Oriental.
Merkle George, engineer, res 224 Bates.
Merkt Martin, engineer, res 490 W New York.
Merl Frank, clk, res 108 Blackford.
Merl Matthew, printer, res 108 Blackford.
Merl Nicholas, shoemkr, res 108 Blackford.
Merrick Kate, wks 725 N Tennessee.
Merrick Mary (wid Morris), res 439 W Washington.
Merrick Richard, saloon, 439 W Washington, res same.
Merrick Wm N, shoemkr, res 31 Newman.
Merrifield Charles E (A A Russell & Co, Russell & Merrifield and Niblock, Merrifield & Co), sec and treas Indiana Pump Co, threshers, engines and saw mills, 57 W Washington, res 336 Park ave.
Merrill Albert, finisher, bds 306 S Meridian.
Merrill Catherine, teacher Butler University, res Irvington.

ANESHAENSEL & STRONG
Plumbing and Gas Fixtures,
We put in cast-iron sinks, well and cistern pumps, sewer pipes, water pipes, gas pipes, bath tubs, wash stands, etc. All work done in a workmanlike manner, and at a reasonable price.
93 North Pennsylvania Street,
New-Denison Hotel Block.

Merrill Charles L, vice pres Merrill Pump Co, res 189 E Ohio.
Merrill Charles L Mrs, boarding house 189 E Ohio.
Merrill Charles W, clk, res 345 Broadway.
Merrill Elizabeth D (wid Samuel), res 345 Broadway.
Merrill, Meigs & Co (Samuel Merrill, Charles D Meigs jr, and Wm H Elvin), Books and Stationery, 5 E Washington and 13 S Meridian.
Merrill Pump Co (The), J S Hildebrand, President; Charles L Merrill, Vice President; Charles Krauss, Treasurer; Otto E Beck, Secretary, Manufacturers Merrill's Fountain Spray Pumps, 28 and 30 E Georgia.
Merrill Samuel (Merrill, Meigs & Co), res 345 Broadway.
Merrill Wm P, broommkr, res cor Virginia ave and Buchanan.
Merriman Edward, musician, bds 202 E Washington.
Merritt Charles, sawyer, bds 261 S East.
Merritt Charles A, attendant Insane Hospital.
Merritt George (George Merritt & Co), res 172 N West.
Merritt, George & Co (George, Paulina T and Worth J Merritt), Wool Dealers and Woolen Manufacturers, 411 W Washington.
Merritt Moses, lab, res 55 Bates.
Merritt Paulina T (George Merritt & Co), res 172 N West.
Merritt Wm H (col'd), painter, res 175 E St Clair.
Merritt Wm S (col'd), waiter Occidental Hotel.
Merritt Worth J (George Merritt & Co), res 172 N West.
Merriweather Cameron (col'd), lab, res 357 Railroad.
Merriweather Fannie Mrs, janitress public school No 18, res 620 Home ave.

LARGEST IMPORTER OF SCOTCH GRANITE
MONUMENTS
IN THE WEST.
A. A. McKain
70 East Market Street.

PAINTING of all kinds. F FERTIG 40 W MARKET { ESTABLISHED 1850. "TELEPHONE."

J. B. & J. E. HENDRICKS { SURGICAL INSTRUMENTS!
100 East Washington Street.

CLEMENS VONNEGUT 184 and 186 East Washington Street. { **CABINET HARDWARE** Upholstery Goods! Pressed Wood Ornaments!

CHAS. W. MEIKEL,
Wholesale and Retail Dealer in
Gas Fixtures, Lamps and Plumbing Materials,
75 N. Pennsylvania St., (east side).
OPERA HOUSE BLOCK.

FRANK M. DELL, LIME, CEMENT AND PLASTER, 27 East Georgia Street.

Merriweather Henry (col'd), lab, res 357 Railroad.
Merryman Edward F, bds 202 E Washington.
Mershon John F, mach, res 291 Garfield Place.
Mertz Frederick, lab, res 324 W Pearl.
Mertz Philip, clk, res 7 Ellsworth.
Mertz Rebecca (wid Mathias), res 324 W Pearl.
Merwin Denton, collector, res rear 48 Yandes.
Merwin John, lab, res 26 Davis.
Merz Charles, clk, bds 272 Brookside ave.
Merz David (Roos & Merz), res 135½ S Illinois.
Merz Frederick, solicitor Franklin (Fire) Insurance Co, res 439 S East.
Merz John U, clk, res 71 Kansas.
Mescall John, lab, res 170 Dorman.
Mescall John M, tailor Egan & Treat, bds 87 E Washington.
Mescall Joseph, car inspector, res Brookside.
Mesker B Frank, ticket agt Mass ave depot, res 163 Bellefontaine.
Mesker Edward W, agt C C C & I R R, Brightwood, res same.
Meskill Dennis D, res 549 N Tennessee.
Meskill James, baker, res 230 Fayette.
Meskill Jennie, res 37½ Kentucky ave.
Meskill Leonard, baker, res 122½ Ft Wayne ave.
Meskill Lizzie, teacher public school No 11, res 549 N Tennessee.
Meskill Michael, molder, res 549 N Tennessee.
Meskill Patrick J, painter, res 690 N Illinois.
Meskill Wm, bookbinder, res 549 N Tennessee.
Messenger Carrie, cook National Hotel.
Messenger Lyman M, carp, res 119 Peru.
Messenger Wm H (Born & Co), rooms 95½ E Washington.

M. S. HUEY & SON
BEE HIVE PLANING MILL,
73 Pendleton Avenue.
Good Material at Low Prices. See adv., page 5.

Messenheimer Frank M, broommkr, bds 462 S Delaware.
Messer Frank, boilermkr, bds 188 S Mississippi.
Messersmith Robert M, lab, res 300 Mass ave.
Messick Frank M, express messenger, res 322 N Mississippi.
Messick James, express messenger, rooms 38 Cleaveland blk.
Messick John F (Messick, Somerville & Co), bds Occidental Hotel.
Messick Samuel W, clk, res 101 N Mississippi.
Messick, Somerville & Co (John F Messick, Theodore E Somerville and Joseph T Cones), wholesale confectioners, 36 S Meridian.
Messick Thomas B, Assessor Centre Township, 35 Court House, res 218 Blackford.
Messing Jacob, engineer, res 447 E Ohio.
Messing Mayer Rev, Rabbi Hebrew Congregation, res 247 N East.
Messmann Fannie, wks 564 N Meridian.
Messmer Edward, switchman, bds 84 E Ohio.
Messner, see also Masner, Massner and Misner.
Messner Carrie, wks 87 S Illinois.
Metais Joseph, mnfr washing machines, 204 S Illinois, res same.
Metcalf Albertie C (Dennis & Metcalf), res 561 N Illinois.
Metcalf Charles N, physician, 124 N Meridian, res 112 N Meridian.
Metcalf George W, foreman, res 515 N Mississippi.
Metcalf Hannah Mrs, res 515 N Mississippi.
Metcalf John S, supt Brown & Boyd, res 325 N West.
Metcalf Kate, teacher public school No 15, bds 246 Blackford.
Metcalf Wm H, supt Western Elevator, res Haughsville.
Metcalf Wm P, mach, res 65 Sheldon.
Metesser Lewis, engineer, bds n w cor College ave and 9th.
Metivier Eliza E (wid James), res 271 E Ohio.
Metlin Wm B, woodenware, 53 N Illinois, res 39 Windsor blk.
Mettee Samuel E, watchman, res 263 Huron.
Metten Frank A, blksmith, 450 Central ave, res 183 N Arsenal ave.
Mettler, see also Mattler.
Mettler Eugene E, lab, res 151 W South.
Mettler Jacob, lab, res 151 W South.
Mettler Robert, boxmkr, res 151 W South.
Metz, see also Matz.
Metz John, driver Lehman's City Transfer Co, res 239 N Illinois.
Metz John, molder, res 392 W 1st.
Metzger, see also Mezger.

Shover & Christian, CONTRACTORS and BUILDERS
Special Attention Paid to Jobbing.

HOUSEHOLD WORDS: BRYCE'S BREAD, 14 and 16 East South St.

Metzger Albert E, collector Alexander Metzger, bds 385 N Penn.
Metzger Alexander, Real Estate, Rental, Insurance, Loan and Steamship Agent, second floor Odd Fellows Hall, res 385 N Penn.
Metzger Andrew, clk Woodburn-Sarven Wheel Co, res 638 N Mississippi.
Metzger Annie, wks Germania House.
Metzger Bernhard, cornicemkr, res 323 E Wabash.
Metzger Camille, wood carver, res 176 St Mary.
Metzger Catharine (wid George), res 260 Railroad.
Metzger Charles, tailor, res 262 Olive.
Metzger Conrad, shoemkr, 638 Virginia ave, res 191 Orange.
Metzger Edward, clk 17 N Illinois, rooms same.
Metzger Engelbert J, lumber, res 79 N East.
Metzger Enoch, bricklayer, res 635 Home ave.
Metzger Frieda, res 176 St Mary.
Metzger Harry A, insurance agt Alexander Metzger, res 385 N Penn.
Metzger Jacob (Jacob Metzger & Co), res 404 N Delaware.
Metzger Jacob & Co (Jacob Metzger), Bottlers of P Lieber & Co's Celebrated Tafel Export Lager Beer, 512 Madison ave.
Metzger Lizzie, wks 46 Pleasant.
Metzger Louis J, bookkeeper Alexander Metzger, res 385 N Penn.
Metzger Theodore, mach, res 149 Eddy.
Metzler Carrie, wks 4 Orchard ave.
Metzler Charles, baker, bds 524 S East.
Metzler Jacob (Metzler & Landwehr), res 68 S West.
Metzler John, bartender John Weilacher, res 60 Railroad.
Metzler Theresa, wks 63 N Noble.
Metzler Valentine, baker, bds 150 N East.
Metzler & Landwehr (Jacob Metzler and Charles O Landwehr), bakers, 68 S West.
Metzner Adam, brewer, res 172 Blake.
Metzner Adolph, clk, res 339 N Mississippi.
Metzner Emil, lithographer, res 138 E Pratt.
Metzner Otto, lithographer, res 339 N Mississippi.
Meurer Albert B, Druggist, 150 Virginia ave, res same.
Meurer Albert C, foreman hook and ladder co No 2, res 219 Virginia ave.
Meurer Emily J (wid Frederick), bds 241 Virginia ave.
Meyel George, mach, res s w cor Woodlawn ave and Spruce.
Meyer, see also Maier, Mayer, Meier, Miers and Myers.
Meyer Andrew, carp, res 29 Grant.
Meyer Andrew C F, drayman, res 85 Dougherty.

Edward Goe & Co.,
THE FANCY GROCERS,
TELEPHONE YOUR ORDERS.
52 NORTH PENNSYLVANIA STREET.

Meyer Annie, wks 372 N Tennessee.
Meyer August B (A B Meyer & Co), res 325 N Delaware.
Meyer A B & Co (August B and Charles F Meyer), Coal and Coke, 11 N Penn, cor Christian ave and I P & C R R, and n e cor Delaware and South.
Meyer Bartlett, blacksmith, res 31 Clinton.
Meyer Catherine (wid George F), res 325 N Delaware.
Meyer Charles F (A B Meyer & Co), Cigars and Tobacco, 15 and 17 N Penn, res 325 N Delaware.
Meyer Chalres F (Dreher & Meyer), res 464 E Market.
Meyer Charles H, engineer, res 106 Bates.
Meyer Charles H, lab, res 295 E Georgia.
Meyer Christian, barber, res 27 Dougherty.
Meyer Christian F, carp, res 60 Mass ave.
Meyer Christian L, carp, res 98 Davidson.
Meyer Conrad, porter, res 293 E Market.
Meyer Edward A, clk, bds 183 E Wabash.
Meyer Edward H, clk A B Meyer & Co, res 325 N Delaware.
Meyer Ellen (wid Frederick), res 158 Union.
Meyer Frederick, carp, res 206 N Pine.
Meyer Frederick, drayman, rooms 42 E Maryland.
Meyer Fred A, Saloon, 400 S Meridian, res 178 Madison ave.
Meyer Frederick H, carp, res 316 Spring.
Meyer Frederick J, Grocer, 408 S East, res same.
Meyer George, lab Bates House.
Meyer George F, bookkeeper A B Meyer & Co, res 48 Broadway.
Meyer George W L, lab, res 199 Coburn.
Meyer Gottfried, sawyer, res 180 W Market.
Meyer Henry, clk, res 641 N Tennessee.
Meyer Henry, drayman, res 373 S Meridian.
Meyer Henry, marblecutter, res 161½ Mass ave.
Meyer Henry A, lab, res Brightwood.

Agent for HALE'S HYDRAULIC ELEVATORS.
E. H. KETCHAM
ARCHITECT,
S. A. Fletcher & Co's Bank Building. Plans, Specifications, Detail Drawings and Contracts. Domestic Ecclesiastical and Public Buildings of all kinds. Plumbing, Steam Heating and Ventilating a Specialty.

L. MUELLER, MERCHANT TAILOR, 40 S. ILLINOIS ST.

BECKER & SON { MERCHANT TAILORS!
99 EAST WASHINGTON STREET.

J. GILES SMITH { PLUMBER, GAS and STEAM FITTER
BEST WORKMEN? LOWEST PRICES! LARGEST STOCK!
76 North Pennsylvania Street (west side street.)

FOR BARGAINS IN READY MADE CLOTHING GO TO P. GRAMLING & SON, 35 East Washington Street.

E. Bradford,
Solicitor of American and Foreign
PATENTS
Office, Rooms 16 & 18 Hubbard Block, Cor. Washington and Meridian Sts., Indianapolis, Ind. See advertisement under head of "Patent Solicitors" in classified list.

Meyer Henry A, wheel rimmer, res 318 E Washington.
Meyer Henry B, painter, res 219 English ave.
Meyer Henry J, clk, res 83 Shelby.
Meyer John, clk, res 113 S Pine.
Meyer John (col'd), lab, res 71 Gregg.
Meyer John F W, grocer, res 870 S Meridian.
Meyer John H, drayman, res 373 S Meridian.
Meyer John H, lab, res 551 S New Jersey.
Meyer John P C, cigars and tobacco, 86 N Illinois, res 4 Thompson blk.
Meyer Joseph, barber, res 214½ N Mississippi.
Meyer Josephine, wks 280 S Illinois.
Meyer J Henry, shoemkr, res 206 N Pine.
Meyer Louis H, wood turner, res 38 Elm.
Meyer Louisa, wks 85 Mass ave.
Meyer Ludwig, janitor, res 99 Railroad.
Meyer Martin, Groceries, Saloon, Flour and Feed, 581 Madison ave, res same.
Meyer Martin, ivory turner, 183 E Wabash, res same.
Meyer Mathew, blksmith, res 31 Clinton.
Meyer Mathew, cigarmkr, res 27 Buchanan.
Meyer Maximillian, lab, res 474 S West.
Meyer Michael, carp, res 175 N California.
Meyer Morris, carp, res 299 S Tennessee.
Meyer Phillip, peddler, res 429½ S Meridian.
Meyer Sophia, wks 293 N Delaware.
Meyer Theodore, res w s Madison ave 3 s of Belt R R.
Meyer Thomas, cooper, res e s Helen 2 s of Chesapeake.
Meyer Wm, lab, res e s Meridian 3 s of Belt R R.
Meyer Wm A, blksmith, res 295 E Georgia.
Meyer Wm C, mach, res 126 Michigan ave.
Meyers Albert, painter, bds Phillips House.
Meyers Alexander, hostler, res 211 S Penn.
Meyers Amanda (wid Frank), res 82 Benton.

EDGAR J. HODGSON,
Architect and Superintendent,
Rooms 14—25, 37 West Washington St.,
"Telephone." INDIANAPOLIS, IND.

Meyers Charles, lab, res 167 S Noble.
Meyers Charles, wks 32 S State ave.
Meyers Charles L, lab, bds 290 W Market.
Meyers Christina, wks 226 Fletcher ave.
Meyers Ella, wks 225 E Ohio.
Meyers Edward (col'd), lab, res 302 N Mississippi.
Meyers Frank, lithographer, bds 17 Kentucky ave.
Meyers Frank, sawyer, bds 18 S New Jersey.
Meyers Frank, watchman, res 16 Sullivan.
Meyers Frederick, cabinetmkr, bds 244 E Washington.
Meyers George, barkeeper, res 378 E Georgia.
Meyers George H, lab, bds N Indianapolis.
Meyers Henry H, lab, res 176 S Noble.
Meyers Jacob, marblecutter, rooms 161 Mass ave.
Meyers Jacob C, carp, res 74 Huron.
Meyers John, clk, bds St Charles Hotel.
Meyers John J, lab, bds N Indianapolis.
Meyers John W, lab, res 307 S West.
Meyers Joseph, painter, res Miley ave (W I).
Meyers Peter, lab, bds 378 E Georgia.
Meyers Salome (wid John H), res 197 W 1st.
Mezger, see also Metzger.
Mezger David, steamfitter, res 419 S Delaware.
Mezger Frank, mach, res 419 S Delaware.
Michael, see also Meikel.
Michael Elizabeth (wid John), res 246 Chestnut.
Michael John, physician, bds 115 N Illinois.
Michael Theodore R, cabinetmkr, bds 478 S Delaware.
Michaeles John, carp, 654 N Tennessee, res same.
Michel Christ, saloon, 33 S Delaware, res same.
Michelfelder John G, teamster, res 540 E Ohio.
Michelson Phillip F, bookkeeper, res 131 N East.
Michigan Lumber Transportation Co, George S Brecount, General Agent, 7 and 9 Virginia ave.
Mick Edward L (Wm E Mick & Co), res 441 N Meridian.
Mick Wm, sawmkr, res 86½ E South.
Mick Wm E (Wm E Mick & Co), res 441 N Meridian.
Mick Wm E & Co (Wm E Mick and Edward L Mick), Real Estate, Rental and Loan Agents, 68 E Market.
Middaw Frances S (wid James W), res 113 S Noble.
Middlebrook J Harry, millwright, bds 322 W New York.
Middlesworth Wm (Middlesworth & Graybill), res Belmont.
Middlesworth & Graybill (Wm Middlesworth, Harry C Graybill), live stock commission, Union Stock Yards.

COBURN & JONES PLANING MILL and LUMBER YARD
Georgia Street, one square north-west of Union Depot.

HOOSIER SAW WORKS INDIANAPOLIS. } W. B. BARRY, Prop'r. Special attention given to repairing.

Middleton Albert J, tel opr, rooms 793 N Tennessee.
Middleton Andrew J, lab, bds s s Prospect 1 e Pleasant ave.
Middleton Elijah (col'd), teamster, res 33 Newman.
Middleton Georgie A (col'd), res 119 Hill ave.
Middleton James, lab, res N Indianapolis.
Middleton James H, meat market, n w cor College ave and 9th, res same.
Middleton John A, clk I B & W Ry, res 1103 N Tennessee.
Middleton Joshua (col'd), lab 248 N Penn.
Middleton Lizzie E, clk, res 1103 N Tennessee.
Middleton Nannie, res 1103 N Tennessee.
Midland Line, A W Hazelrigg agt, 6 Chamber of Commerce.
Miers, see also Maier, Mayer, Meier, Meyer, and Myers.
Miers James P, mach, res 152 Columbia ave.
Miers James P jr, clk, res 152 Columbia ave.
Miessen Julius, Confectioner and Baker, 180 Virginia ave, res same.
Migga Emma A (wid John D), boarding house, 407 Madison ave.
Migga George, bolt cutter, res 407 Madison ave.
Migga Herman, lab, res 455 Madison ave.
Migga John D, lab, res 128 Elizabeth.
Mikesell Charles, foreman, res w s Eureka ave 2 s Clifford ave.
Milan Charles, wheelright, rooms 85 Cleaveland blk.
Milan Margaret (wid Patrick), res 43 Helen.
Milan Michael, hackman, rooms 29 Kentucky ave.
Milan Noah lab, res 10 Eddy.
Milbourn Charles F, switchman, res 11 Omer.
Milburn Henry E, lab, res 42 Roe.
Milender James M, pressman, res 95 Broadway.
Milender Wm B, painter, 250 Mass ave, res 95 Broadway.
Miles Charles E, drayman, res 473 E Georgia.
Miles Charles R, restaurant, 14 N Delaware, res 12½ N Delaware.
Miles Edward (col'd), lab, res 302 N Mississippi.
Miles James A, Restaurant, 111 E Washington, res 239 Bright.
Miles Richard R, Dry Goods, Notions, Boots and Shoes, Ready-Made Clothing, Merchant Tailoring, Carpets, etc, 194 to 196 W Washington, res 171 N Tennessee.
Miles Willard W, grocer, 198 and 200 N Mississippi, bds 111 E Washington.
Miles Wm H, bookkeeper, res 423 N Pine.

ANESHAENSEL & STRONG,
GAS FIXTURES AND PLUMBING.
Chandeliers, Brackets, Stand Lights, Drop Lights, Globes, Shades and Burners of all designs at reasonable prices. Repairs done promptly and in a workmanlike manner.
93 North Pennsylvania Street,
(New-Denison Hotel Block.)

Miles Wm J, bds 239 Bright.
Miles Wm W, cabinetmkr, res N Indianapolis.
Milestone Harry P, manager Standard Oil Co's stave works, res 35 W Vermont.
Miley John S, trav agt, res 390 Lexington ave.
Milholland John A, clk, res 302 N New Jersey.
Mill Peter, State Agent Minneapolis Harvester Works, 71 N Illinois, res 933 N Illinois.
Millard Charles S, pres and treas Indianapolis Car and Mnfg Co, bds Denison House.
Millard Malinda (wid Frank), res 309 E New York.
Millard Wm, lab, res 127 W 7th.
Miller, see also Moller, Mueller and Muller.
Miller Adam, barber, res 239 Indiana ave.
Miller Adam R, real estate, 12½ N Delaware, res 100 Woodlawn ave.
Miller Adrian M, lab, res 211 W Merrill.
Miller Agnes L, res 178 E South.
Miller Agnes L (wid Jacob), res 75 S Noble.
Miller Albert (Hollenbeck & Miller), res 15 Abbett blk.
Miller Albert J, druggist, 325 and 327 E Washington, res 45 Lord.
Miller Albert S, clk, res 2 Willard.
Miller Alfred R, molder, bds 324 W Maryland.
Miller Allan (col'd), lab 473 N Illinois.
Miller Alta, lab, bds 79½ S California.
Miller Amanda (wid Jacob), res 79½ S California.
Miller Andrew, lab, res Belmont.
Miller Andrew J, lab, res 395 N West.
Miller Andrew S, engineer, bds Littles Hotel.
Miller Anna, housekeeper, res 384 W New York.
Miller Anna, photo printer, res 322 Mass ave.

No charge made for making Elegant and Artistic Designs for Monuments
—AT—
A. A. McKain's,
70 East Market Street.

GLAZING { 40 W. Market, } F. FERTIG.
"TELEPHONE." ESTABLISHED 1850.

J. B. & J. E. HENDRICKS, 100 EAST WASHINGTON STREET. } **Paints and Oils!**

CLEMENS VONNEGUT
184 and 186 East Washington Street.

Foundry & Machinists' Supplies.
Tanite Emery Wheels and Grinding Machinery.

CHAS. W. MEIKEL'S
Gas Fixture and Lamp House!
PLUMBING, GAS FITTING, ETC.
75 N. Pennsylvania St., (east side).
OPERA HOUSE BLOCK.

USE FRANK M. DELL'S COAL
27 EAST GEORGIA STREET.

Miller Anthony F, carp, 227 E Vermont, res same.
Miller Archibald (col'd), lab, res rear 165 W 2d.
Miller Archibald H, jointer, res 54 S California.
Miller Arthur, mach, bds 305 Peru.
Miller Asher N, live stock, res 154 Bellefontaine.
Miller Benjamin, lab, res 65 Fayette.
Miller Benjamin, lab, res 360 W Vermont.
Miller Bert, fireman, res 143 W Michigan.
Miller Bradford W, clk Denison House.
Miller Callie, wks 601 N Deleware.
Miller Caroline (col'd, wid Green), res 421 W Pratt.
Miller Catharine (wid John), res 573 E St Clair.
Miller Catharine (wid Wm B), res 37½ W Market.
Miller Catharine E, res 2 Willard.
Miller Celia, res 313 Indiana ave.
Miller Charles, carp, res 47 Oriental.
Miller Charles, fireman, bds 115 Meek.
Miller Charles, janitor, res 49 Oak.
Miller Charles A, molder, res 87 Peru.
Miller Charles B, lab, bds rear 217 S Illinois.
Miller Charles C, carp, res 241 N Liberty.
Miller Charles E (C E Miller & Co), res 51 N Illinois.
Miller Charles E, trav agt, res 43 College ave.
Miller Charles F, clk 101 S Meridian, res 681 N Illinois.
Miller Charles F, mach, bds n w cor Rural and Lawrence.
Miller Charles H, clk, bds 413 E St Clair.
Miller Charles H, molder, res 87 Peru.
Miller Charles H, trav agt, 101 S Meridian, res 473 N Illinois.
Miller Charles K, solicitor, res 599 N Tennessee.
Miller Charles L (Miller & Hawkins), res 76 Railroad.

—BEE HIVE PLANING MILL—
Lumber, Lath and Shingles,
73 Pendleton Avenue.
See advertisement, page 5.

Miller Charles L, brakeman, bds 156 S Noble.
Miller Charles M, clk R M S, res 550 Bellefontaine.
Miller Charles M jr, clk, res 550 Bellfontaine.
Miller Charles V, painter, bds 88 S West.
Miller Christian, drayman, res 219 Union.
Miller Christian F, carp, res 213 Coburn.
Miller Clara, teacher, res 143 W Michigan.
Miller Clarence A, lab, res 395 N West.
Miller Clark, conductor, res 189 Spann ave.
Miller Clay (col'd), lab, res 384 Indiana ave.
Miller Clinton J, lab, bds 3 Braden blk.
Miller C E & Co (Charles E and John F Miller), Prescription Druggists, 51 N Illinois.
Miller Daniel Y, brewer, res 635 W Vermont.
Miller David, lab, res rear 217 S Illinois.
Miller David M, blksmith, res 32 E Georgia.
Miller Dora R (wid John), res 36 Central ave.
Miller Edward, engineer, rooms 197 S Illinois.
Miller Edward, wks n s Washington 3 e of Randolph.
Miller Edward A, lab, res 12 Dakota.
Miller Edward H, harnessmkr, res 175 Spring.
Miller Edward T, physician, 37 W Washington, res 111 Ft Wayne ave.
Miller Edwin, clk, res 349½ S Meridian.
Miller Elijah (col'd), lab, res 16 Center.
Miller Eliza (wid George), bds 241 Virginia ave.
Miller Elizabeth E (wid Adam), res 15 E New York.
Miller Elizabeth (wid James), res 47 Dunlop.
Miller Ellis, clk R M S, rooms 205 E Ohio.
Miller Elm B, express messenger, res 24 Indiana ave.
Miller Elmore, res 282 Court.
Miller Elnathan C, painter, res 322 Mass ave.
Miller Ephriam, grocer, 269 W Washington, res same.
Miller Ernst W, lab, res 170 Madison ave.
Miller Etta L, teacher public school No 2, res 226 N East.
Miller Euphemia W Mrs, Elegant Furnished Rooms, 188½ and 190½ E Washington, res same.
Miller E M Mrs, dressmkr, res 125 E St Clair.
Miller Fatima (wid Wm), res 43 Lord.
Miller Flora, res 395 N West.
Miller Frank, blksmith, res 32 Bismarck.
Miller Frank, lab, res 349½ S Meridian.
Miller Frank, trav agt, res 123 S New Jersey.

Shover & Christian, CONTRACTORS AND BUILDERS,
124 E. VERMONT ST (Telephone Connection.)

BRYCE'S STEAM BAKERY, 14 and 16 EAST SOUTH ST.

Miller Frank L, clk Thomas C Day & Co, res 415 Broadway.
Miller Frank W, clk, res 43 College ave.
Miller Frank W, salesman 140 S Meridian, res 681 N Illinois.
Miller Frederick, cabinetmkr, res 26 Chapel.
Miller Frederick, carp, res 27 Cook.
Miller Frederick, lab, bds 47 Oriental.
Miller Frederick, drayman, res 249 Union.
Miller Frederick, fireman, bds 326 Chestnut.
Miller Frederick, lab, res 86 Agnes.
Miller Frederick W, carp, res 175 Olive.
Miller George, blksmith, bds 117 W New York.
Miller George, boxmkr, res 69 S California.
Miller George, brass finisher, res 140 N Alabama.
Miller George (col'd), lab, res 19 Columbia.
Miller George, lab, res 384 W New York.
Miller George (col'd), lab, res 214 N Missouri.
Miller George (col'd), lab, res 19 Plum.
Miller George (col'd), lab, res 118 Tremont.
Miller George, livery, rear 478 N Penn, res 478 N Penn.
Miller George, mach, bds 64 Malott ave.
Miller George B, lab, res 526 S Illinois.
Miller George E, sawmkr, res 168 Bright.
Miller George F, sec Indiana Foundry Co, res n end Highland ave.
Miller George H, bookkeeper B W Cole, res 304 E Ohio.
Mill George J, grocer and saloon, 600 and 602 N West, res same.
Miller George M, blksmith, res 332 E Ohio.
Miller George W (G W Miller & Co), res 965 N Delaware.
Miller George W, clk C E Miller & Co, res 37 Huron.
Miller George W, lab, res 69 S Tennessee.
Miller Godfrey, fireman, bds Brightwood.
Miller Gustin T, engineer, res 149 S New Jersey.
Miller G W & Co (George W Miller, Charles E Barrett and Edward Dickinson), Carriage and Wagon Manufacturers, 72, 74, 76 and 78 N Delaware.
Miller Harlan P, express messenger, res 500 Bellefontaine.
Miller Harrison S, trav agt, res Grand Opera House blk.
Miller Harry E, printer, res rear 217 S Illinois.
Miller Harry J, printer, bds 251 S New Jersey.
Miller Harry S, wheel inspector, res 492 S Illinois.
Miller Henrietta S (col'd, wid Warren), res 80 W 8th.
Miller Henry, carp, res 350 W Vermont.
Miller Henry, clk, res 368 Blake.
Miller Henry, molder, res 53 Stevens.
Miller Henry A, lab, res 265 Coburn.
Miller Henry J, lab, res 256 N Noble.

EDWARD GOE & CO.
—PURE REFINED—
SUGARS
52 N. Pennsylvania St.

Miller Henry J (H J Miller & Co), res 125 W 7th.
Miller Hiram, mach, res 159 Buchanan.
Miller Horace, res 317 Fletcher ave.
Miller H J & Co (Henry J Miller), Milwaukee Bottling Co, and Vinegar Manufacturers, 96 to 98 S Penn.
Miller Idelbert B, student, bds Irvington.
Miller Isaac, carp, res n s 22d 1 e of Illinois.
Miller Isaac, peddler, res 18 Stevens.
Miller Jacob, carp, res 92 Minerva.
Miller Jacob, carriage trimmer, bds 31 Madison ave.
Miller Jacob, cigar packer, res 288 Blake.
Miller Jacob, lab, res n e cor Cypress and State ave.
Miller Jacob, lab, res 325 E Michigan.
Miller Jacob, lab, res 673 W Vermont.
Miller Jacob, toll gate keeper, res Belmont.
Miller James, cigars and tobacco, 127 W Washington, res same.
Miller James, lab, res 310 E South.
Miller James (col'd), waiter, bds Occidental Hotel.
Miller James C (col'd), waiter, res 123 W 6th.
Miller James E (Miller & Paulsen), res 335 N Liberty.
Miller James G, mach, bds Enterprise Hotel.
Miller James M, mach, res Hadley ave (W I).
Miller James M (col'd), second hand goods, 255 Indiana ave, res same.
Miller Jemima (wid Sidney C), res 32 Bismarck.
Miller Jeremiah J, lab, res 292 W Maryland.
Miller Jesse, hostler 72 W Market.
Miller Jessie B, teacher public school No 12, res 43 Lord.
Miller John, carp, res 278 N Pine.
Miller John, driver hose reel No 7, res 150 S East.

Agent for Hale's Hydraulic Elevators.
E. H. KETCHAM
—ARCHITECT,—
S. A. Fletcher & Co's Bank Building. Plans, Specifications, Detail Drawings and Contracts. Domestic, Ecclesiastical and Public Buildings of all kinds. Plumbing, Steam Heating and Ventilating a Specialty.

L. Mueller, "THE TAILOR," 40 S. Illinois St.

BECKER & SON, 99 EAST WASHINGTON STREET. } MERCHANT TAILORS

J. GILES SMITH { PLUMBER, GAS and STEAM FITTER
BEST WORKMEN!
76 North Pennsylvania Street (west side street.) LOWEST PRICES! LARGEST STOCK.

PATENTS

C. BRADFORD,

Solicitor of American and Foreign Patents, 16 and 18 Hubbard Block, Indianapolis, Ind. See advertisement under head of "Patent Solicitors" in classified list.

Miller John, gardener, res w s Pleasant ave 2 s Sycamore.
Miller John, gardener, res s s Raymond 1 e of Meridian.
Miller John, gardener, res s e cor Meridian and Raymond.
Miller John, lab, res 25 Willow.
Miller John (col'd), lab, res 68 N Missouri.
Miller John, molder, bds Ray House.
Miller John, sawyer, res 190 Pleasant.
Miller John A, trav agt 93 S Meridian, res 24 W Walnut.
Miller John C, brickmkr, res 25 Willow.
Miller John D, trav agt, res 186 W Vermont.
Miller John F (C E Miller & Co), res 37 Huron.
Miller John F, Superintendent P C & St L Ry, res Richmond, Ind.
Miller John F, upholsterer, bds 413 E St Clair.
Miller John H, mach, res 50 Fayette.
Miller John H, lab, res rear 318 E Georgia.
Miller John J, barber, bds 75 N Illinois.
Miller John N, gardener, res s s Raymond 1 e of Meridian.
Miller John R, clk, res 121 E Pratt.
Miller John R, lab, res 149 Shelby.
Miller John R, mach, res 322 Mass ave.
Miller John W, clk, res 168 Bright.
Miller John W, lab, bds 117 W New York.
Miller John W, switchman, res 210 Dorman.
Miller Joseph, lab, res 102 S Illinois.
Miller Joseph, shoemkr, bds s w cor Ohio and Missouri.
Miller Joseph F, painter, bds 174 W Morris.
Miller Josiah, lab, res W Vermont (W I).
Miller Julia R (wid John), res 36 Central ave.
Miller Kate (wid Wm), res 37½ W Market.
Miller Katie, wks 108 S Illinois.
Miller Lafayette (col'd), lab, res 471 E St Clair.

EDGAR J. HODGSON,

ARCHITECT

And Superintendent,

Rooms 14—25, 37 WEST WASHINGTON STREET,

("Telephone") INDIANAPOLIS, IND.

Miller Lena, manager Roosevelt House, 80 E Ohio.
Miller Lewis, blksmith, res 75 Coburn.
Miller Lewis G, clk Franck & Schindler, res 37 Huron.
Miller Lonie, clk, res Surgical Institute Hotel.
Miller Louis, printer, res 70 N East.
Miller Louisa, dressmkr, res 250 S Tennessee.
Miller Maggie, res 93 Peru.
Miller Maggie Mrs, dressmkr, 123 S New Jersey, res same.
Miller Margaret (wid Matthew), res 149 S New Jersey.
Miller Margaret (wid Valentine), res rear 318 E Georgia.
Miller Mark D, porter 136 S Meridian, res 60 Beatty.
Miller Martha A (wid Henry), res 304 E Ohio.
Miller Martha J, dressmkr, 429 S Meridian, res same.
Miller Martin (col'd), lab 451 N Tennessee.
Miller Mary (wid Henry), res 256 N Noble.
Miller Mary (wid John H), res 18 John.
Miller Mary (col'd), cook, res 30 S Meridian.
Miller Mary E, seamstress, res 83 Camp.
Miller Matilda, wks 75 Madison ave.
Miller Matilda S (wid George W), res 349½ S Meridian.
Miller Mell M, checkman, res 219 E South.
Miller Milton H, baker, res 75½ Mass ave.
Miller Milton R, mach, res 91 Drake (W I).
Miller Minnie, res 344 Union.
Miller Minnie, wks 607 N Mississippi.
Miller Nancy J, dressmkr, res 429 S Meridian.
Miller Nathan E, insurance agt, res 56 Hoyt ave.
Miller Nettie (wid Charles), res 83 Benton.
Miller Newton, lab, res 68 S Noble.
Miller Newton (col'd), waiter, res 249 Fayette.
Miller Nicholas, porter, bds 150 S East.
Miller Oliver, lab, bds Irvington.
Miller Ozias S, foreman Review, bds Roosevelt House.
Miller Perlina O, milliner, res 32 Bismarck.
Miller Peter, lab, bds 349 Madison ave.
Miller Phillis (col'd, wid Cambridge), res 462 S Tennessee.
Miller Phrona, wks 130 N Penn.
Miller Pleasant L, lab, bds 519 Bellefontaine.
Miller Reinhold A, jeweler, 268 E Washington, res same.
Miller Richard, boxmkr, bds 99 Yandes.
Miller Richard C, clk 101 S Meridian, res 681 N Illinois.
Miller Robert, sawyer, res 76 Ft Wayne ave.
Miller Rosanna (wid Wm), res 117 W New York.

PGRAMLING & SON MERCHANT TAILORS 35 E WASHINGTON ST

COBURN & JONES { Wholesale Dealers in Rough and Dressed Pine and Hardwood LUMBER
YARD AND MILL, GEORGIA STREET, 1 square north-west of Union Depot.

HOOSIER SAW WORKS
INDIANAPOLIS, - - IND.
W. B. BARRY, Prop'r.
I take personal supervision of all my work.

Miller Rudolph, lab, res 60 Michigan ave.
Miller Rufus E, lab, bds rear 217 S Illinois.
Miller Samuel (col'd), lab, bds 72 Wilkins.
Miller Samuel (col'd), lab, bds 166 Indiana ave.
Miller Samuel, st car driver, res 460 W New York.
Miller Samuel H, teamster, res 217½ E Washington.
Miller Sandy (col'd), lab, res 753 N Mississippi.
Miller Sarah (col'd), res 233 W Michigan.
Miller Sarah (wid Alfred), res 149 Shelby.
Miller Sarah (wid Michael F), ress 322 Mass ave.
Miller Sebastian S, res 2 Willard.
Miller Seibert (col'd), lab, res 384 Indiana ave.
Miller Simon, lab, res 217 W Pearl.
Miller Simon, mach hand, res 20 Mulberry.
Miller Simon R, carp, res 50 Hillside ave.
Miller Spencer, gasfitter 75 S Penn.
Miller Stephen, lab, res 75 Stevens.
Miller Theodore, res 249 Union.
Miller Theodore F, blksmith, res rear 327 E Michigan.
Miller Thomas, lab, res 210 E South.
Miller Thomas E, patternmkr, res 48 Fayette.
Miller Thomas P, res 175 Spring.
Miller Valentine L, basketmkr, bds 75 N Alabama.
Miller Walter, sawyer, res 249 E Louisiana.
Miller Walter V, sawyer, res rear 318 E Georgia.
Miller Warren (col'd), lab, bds n s Drake 3 w of Oregon.
Miller Wesley, lab, bds 76 Ft Wayne ave.
Miller Wilkison B, stock dealer, res W Vermont (W I).
Miller Wm (col'd), barber, res 118 W Georgia.
Miller Wm, cigarmkr, res 200 S Meridian.
Miller Wm (col'd), cook Grand Hotel.
Miller Wm, lab, res 25 Willow.
Miller Wm, lab, res cor Meridian and Ray.
Miller Wm, painter, res 15 Benton.
Miller Wm, sawmkr, res 444 S Meridian.
Miller Wm A, salesman S N Gold & Co, res 250 S Tennessee.
Miller Wm F, acrobat, rooms 32 Grand Opera House bldg.
Miller Wm F, lab, res 170 Madison ave.
Miller Wm H, carp, res 12 Braden blk.
Miller Wm H, lab, res 149 Shelby.
Miller Wm H, painter, res 94 Plum.
Miller Wm H, peddler, res 32 Bismarck.
Miller Wm H H (Harrison, Hines & Miller), res 665 N Delaware.
Miller Wm L, money clk U S Ex Co, res 522 Bellefontaine.
Miller Wm R, lab, res s s Pendleton pike 5 w Rural.
Miller Wm R, plasterer, res 534 E Georgia.

ANESHAENSEL & STRONG,
GAS FIXTURES AND
PLUMBING
Estimates furnished for Gas Piping and Plumbing. We do only good, first-class work, at reasonable prices.
93 North Pennsylvania Street,
New-Denison Hotel Block.

Miller Wm T, mach, res 310 E South.
Miller Willis (col'd), lab, res rear 163 St Mary.
Miller Wilson B, patent rights, res 301 Prospect.
Miller Zorada L (wid George R), res 143 W Michigan.
Miller & Hawkins (Charles L Miller and Thomas Hawkins), stoves and tinware, 338 E Washington.
Miller & Paulsen (James E Miller and Charles F Paulsen), barbers, 309 Mass ave.
Milleson James, bookkeeper, res 7 Vajens Exchange blk.
Milleson Royal H, printer, res e s Meridian 2 n of Raymond.
Milli Louis, barkeeper, bds 9 Shelby.
Milli Reinhart, polisher, res 41 Nebraska.
Milliette A L, conductor, bds Spencer House.
Milligan Dennis, fireman, bds Exchange Hotel.
Milligan Harry J, lawyer, 8 Wright blk, bds Circle House.
Milligan Henry (col'd), lab 782 N Illinois.
Millikan Emma Mrs, book sewer, res 203 W Pearl.
Millikan George (col'd), lab, bds 163 N Alabama.
Millikan Jesse C, expressman, res 172 N East.
Millikan Rhoda H (wid Samuel), res 271 Virginia ave.
Millikan Samuel, lab, res 126 W Michigan.
Millikan Sarah (wid Jacob), res 53½ Russell ave.
Millikan Sarah A, res 220 S Meridian.
Millinder Wm, carp, bds 208 Bright.
Millis Calvert W, carp, res 338 N West.
Mills Albert H, fireman, res Woodruff place.
Mills Anna, res 119 N New Jersey.
Mills Charles, shipping clk, res 178 Bates.
Mills David D, dairy, w s Excelsior ave 4 n Clifford ave, res same.

YOU BUY BUT ONE, GET THE BEST
MONUMENT
—OF—
A. A. McKain,
70 East Market Street.

SIGNS 40 W MARKET F FERTIG ESTABLISHED 1850. "TELEPHONE."

J. B. & J. E. HENDRICKS Wholesale and Retail Druggists!
100 East Washington Street.

CLEMENS VONNEGUT, 184 and 186 East Washington Street. { **HARDWARE AND TOOLS!** BUTCHERS' TOOLS AND MACHINERY.

CHAS. W. MEIKEL,
Wholesale and Retail Dealer in
Gas Fixtures, Lamps and Plumbing Materials,
75 N. Pennsylvania St., (east side).
OPERA HOUSE BLOCK.

FRANK M. DELL { **COAL and COKE!** TRY IT. 27 East Georgia Street.

Mills Franklin R, engineer, res 892 W Washington (W I).
Mills George E, piano polisher, res 229 N Liberty.
Mills, Hamilton & Co (Garrard M Hamilton, Thomas P Mills and John C Fullenwider), Wholesale and Retail Auction Commission, etc, 15 W Washington.
Mills Jennie (col'd), wks 581 N Delaware.
Mills John M, lab, bds 493 N East.
Mills Joseph J, asst supt public schools, res 771 N Alabama.
Mills Julia A (wid Isaac), furnished rooms, 793 N Tennessee.
Mills Nathan W, carp, res 888 W Washington (W I).
Mills Peter H, res 493 N East.
Mills Rebecca A (wid Joseph H), res 493 N East.
Mills Thomas P (Mills, Hamilton & Co), res 406 N East.
Mills Wm (col'd), lab, res 178 Minerva.
Mills Wm, (col'd), lab, bds 479 Lexington ave.
Mills Wm S, engineer, res 116 Minerva.
Millspaugh David, lab, res n w cor English and Sharp avenues.
Millstone (The), David H Ranck, Publisher, crossing Morris and I & V R R (W I).
Milner Davis, agt Times, res 169 Dougherty.
Milner Jehu, lawyer, 12½ N Delaware, res same.
Milner Wm J, clk, Occidental Hotel.
Milnor John E, clk C E Coffin & Co, res 193½ S Illinois.
Milnor John W, carp, res 193½ S Illinois.
Milroy Francis A, molder, bds 168 W Washington.
Milstreich Frederick, lab, bds 270 S Tennessee.
Miltner Christopher, lab, res 480 S Missouri.
Milton Belle, seamstress, res 48 Camp.
Milton Emma, seamstress, res 48 Camp.

M. S. HUEY & SON,
FINE DOORS,
73 Pendleton Avenue.
See advertisement, page 5.

Milton Hiram F, carp, res 48 Camp.
Milton Wm, barber, res 117 Maxwell.
Milton Zachariah (col'd), janitor public school No 24, res n e cor North and Agnes.
Milwaukee Bottling Co, H J Miller & Co, Proprietors, Bottlers Lager Beer, 96 to 98 S Penn.
Miner, see also Minor.
Miner Frederick D, abstracts of title, 42 N Delaware, res 129 Pleasant.
Miner Susan (wid Noah), bds Irvington.
Miner Wilfred H, letter carrier, res 153 N Tennessee.
Miner Willis R, bookkeeper 71 S Meridian, res 375 N Tennessee.
Minger Mary, wks 890 N Alabama.
Minich Charles A, student, res 520 N Illinois.
Minich James A, physician National Surgical Institute, res 520 N Illinois.
Minich May A, teacher, res 520 N Illinois.
Minkner Wm, gardener, res foot Drake (W I).
Minnick David C, real estate, 12½ N Delaware, res same.
Minor, see also Miner.
Minor George (col'd), lab 855 N Illinois.
Minor George B, lab, res e s Michigan road 3 n of 10th.
Minor James, conductor, res 170 Harrison.
Minor John (col'd), policeman, res 130 W 5th.
Minor Thomas J, conductor, rooms 24½ Kentucky ave.
Mint James (col'd), lab 273 N Delaware.
Minter Albert, Manufacturer of and Dealer in Staves and Heading Cooperage, s end of California, res 172 Blake.
Minter Ferdinand, lab, res 133 N Liberty.
Minter Lucy (wid Samuel), res 188 W Washington.
Minter Wm, blksmith, bds 188 W Washington.
Minthorn John J, contractor, 129 Clifford ave, res same.
Minton Smith (col'd), lab 237 N Meridian.
Minturn Frank L, mach, bds 629 N Meridian.
Minturn Joseph A, sec and treas Globe Publishing Co, 68½ E Market, res 629 N Meridian.
Minturn Samuel A, student, rooms 629 N Meridian.
Misner, see also Masner, Massner and Messner.
Misner Benjamin, lab, res 349½ S Meridian.
Misner Perry, baker, res 175 E Washington.
Missouri Pacific Ry, N R Warwick, trav passenger agt, 69 W Maryland.
Mitchel Jacob, clothing, 9 W Washington, res 174 E Ohio.
Mitchell Agnes (wid Henry), res 152 Maple.
Mitchell Albert (col'd), lab, res 102 Ash.
Mitchell Alexander, wood yard, res 132 Columbia ave.

Call **Shover & Christian,** ☞ **BY TELEPHONE**
Contractors and Builders,
124 E. Vermont St.

BRYCE'S STEAM BAKERY, 14 and 16 EAST SOUTH ST.

Mitchell Andrew V, watchman, res 13 Sharpe.
Mitchell Anna, wks 291 N Alabama.
Mitchell Anna N (wid Wm W), res 572 N Alabama.
Mitchell Armsted (col'd), lab, res 311 W St Clair.
Mitchell Barnett F, lab, res 44 William.
Mitchell Benjamin (col'd), lab, res 319 E North.
Mitchell Bid, pressfeeder, res 84 E New York.
Mitchell Bryant (col'd), lab, res 413 Lafayette R R.
Mitchell Charles (col'd), lab, bds 66 N Missouri.
Mitchell Charles (col'd), waiter, res 71 Indiana ave.
Mitchell Craig (col'd), physician, rooms 60 W Market.
Mitchell Ella, milliner, res 77 W Walnut.
Mitchell Elmer, lab, bds 213 Potomac.
Mitchell Fianna (col'd, wid Thomas), res rear 130 Columbia.
Mitchell Frank, clk R M S, rooms 86 S Tennessee.
Mitchell Frank (col'd), waiter 31 W Ohio.
Mitchell Fred (col'd), waiter, res rear 84 N Illinois.
Mitchell George D, barber, 636 Virginia ave, res same.
Mitchell George W, lab, res 312 W Merrill.
Mitchell Harriet (col'd), wks 923 N Illinois.
Mitchell Harry B, fireman, bds 156 S Noble.
Mitchell Jacob E, lab, res 44 William.
Mitchell James (col'd) lab, rooms 129 Elizabeth.
Mitchell James, saloon, 258 S Missouri, res same.
Mitchell James A (Mitchell & Moore), res 132 Columbia ave.
Mitchell James H, lab, res 160 S Delaware.
Mitchell James L, lawyer, 22 Vance blk, bds Grand Hotel.
Mitchell James L, watchman, res 77 W Walnut.
Mitchell James M, lab, res 569½ E Washington.
Mitchell James M, lab, res 244 Madison ave.
Mitchell James R, lab, res 244 Madison ave.
Mitchell James T, carriagetrimmer, res 65 S East.
Mitchell Jerome (col'd), waiter, rooms 60 W Market.
Mitchell John W, lab, res 448 S Illinois.
Mitchell Joseph A, yardmaster, res 23 Blackford.
Mitchell Joshua R, pastor Fifth Presbyterian Church, res 248 N California.
Mitchell Mary M, wks 64 E Georgia.
Mitchell Rebecca E (Yocum & Mitchell), res w s Columbia ave 2 n Lincoln ave.

EDWARD GOE & CO.,
The Grocers
Orders Filled Carefully, and Delivered I ptly.
Opposite Post Office.
TELEPH NE.

Mitchell Robert S, mach, res 114 Michigan ave.
Mitchell Samuel (col'd), lab, res rear 225 W Ohio.
Mitchell Simeon J, res 771 N Mississippi.
Mitchell Sophia (col'd, wid Thomas), res 130 Columbia.
Mitchell Stephen A, brakeman, res 160 S Delaware.
Mitchell Thomas, hostler 36 W Ohio.
Mitchell Thomas (col'd), lab, res 29 Columbia.
Mitchell Thomas, grocer, 116 Columbia ave, res same.
Mitchell Walter, blksmith, bds 119 W Maryland.
Mitchell Wm (col'd), lab 348 N Meridian.
Mitchell Wm T, lab, res 229 S Tennessee.
Mitchell & Moore (James A Mitchell and John M Moore), wood, n w cor Home ave and Columbia ave.
Mithen John, cutter, res 68 Harrison.
Mithoefer Mary E, wks Brightwood.
Mitstrich Frederick, lab, res 270 S Tennessee.
Mitstrich Herman, grocer, 531 Virginia ave, res same.
Mittay Charles, bartender, res 91 N Delaware.
Mittay Edward, clk, bds 246½ E Washington.
Mittay Henry A, clk, res 719 E Ohio.
Mittay Mary (wid John C), res 246½ E Washington.
Mittay Wm, lab, res 109 Lincoln lane.
Mittay Wm jr, lab, res 109 Lincoln lane.
Mitten Louisa C (wid George A), res 119 Spann ave.
Mitzimberg Martin V, spoke turner, res 174 S Illinois.
Mix August, lab, res 110 Deloss.
Mix Lyman W, insurance agt, res 75 W North.
Mix Robert, lab, res 110 Deloss.

Agent for HALE'S HYDRAULIC ELEVATORS.
E. H. KETCHAM
—ARCHITECT,—
S. A. Fletcher & Co's Bank Building. Plans, Specifications, Detail Drawings and Contracts. Domestic, Ecclesiastical and Public Buildings of all kinds. Plumbing, Steam Heating and Ventilating a Specialty.

L MUELLER MERCHANT TAILOR {40 S. Illinois Street.

BECKER & SON, } MERCHANT TAILORS
99 EAST WASHINGTON STREET.

J. GILES SMITH { Plumber! Gas Fixtures!
76 North Pennsylvania Street (west side street.) { CHEAPEST AND BEST PLACE IN THE CITY.

E. Bradford,
Solicitor of American and Foreign
PATENTS
Office, Rooms 16 & 18 Hubbard Block, Cor. Washington and Meridian Sts., Indianapolis, Ind. See Advertisement under head of "Patent Solicitors" in classified list.

Miznerr Benjamin F, driver, res 349½ S Meridian.
Moavs Henry, lab, res 474½ E Washington.
Mobley Hiram L, cooper, res 7 W Chesapeake.
Mock Gertrude, wks 128 Duncan.
Mock Henry M, plumber, res 127 Davidson.
Mock Joseph H, clk, res 127 Davidson.
Mock Martin, tailor, res 127 Davidson.
Mock Samuel, plumber, rooms 75 W Ohio.
Mock Stephen C, clk, res 127 Davidson.
Mock Wm H, sawfiler, res 393 S East.
Mockford Thomas, painter, res n s 22d 2 e of Illinois.
Mode Michael (C Karle & Co), res 460 E Market.
Modley John (col'd), lab, res 30 Prospect.
Modley Lincoln (col'd), lab, res Belmont.
Moehlmann Frederick W, porter, res 349 E McCarty.
Moehrman Charles F, engineer, res 236 S Tennessee.
Moellmann Fannie (wid Frederick), res 87 N East.
Moench Theodore jr (Irmer & Moench), rooms 37½ W Market.
Moesch Elizabeth (wid Theodore), res N Indianapolis.
Moeslein Joseph, cabinetmkr, res 58 Wisconsin.
Moesley Frederick, lab, bds s e cor Morris and West.
Moesmer Lucien, mach hand, res 21 Buchanan.
Moffatt Ada J, telephone opr, res 322 Peru.
Moffatt Elizabeth J (wid Charles A), res 322 Peru.
Moffatt Emma J, tel opr, res 322 Peru.
Moffatt R Ansil, clk, res 322 Peru.
Moffett Oscar, bartender, bds 20 W Georgia.
Moffett Margaret W (wid Wm), res 277 N East.
Moffett Naomi E (wid Estle R), res 250 N Illinois.

EDGAR J. HODGSON,
ARCHITECT
And Superintendent,
Rooms 14—25, 87 WEST WASHINGTON STREET,
("Telephone") INDIANAPOLIS, IND.

Moffett Owen, trav agt 143 S Meridian, res 298 N Tennessee.
Moffitt John, carp, res 161½ Mass ave.
Moffitt Oliver I, printer, res 573 N West.
Moffitt Robert (col'd), lab, res 300 E Michigan.
Moffitt Wm C, lab, res 82 Fayette.
Moginson Charles, lab, bds N Indianapolis.
Mogle Daniel E, carp, res 131 W 1st.
Mogul Henry, lab, res Brightwood.
Mohler Samuel L, clk, bds 209 W Market.
Mohr, see also Moore and More.
Mohr Henry, lithographer, res 171 St Mary.
Mohs August, willowware mnfr, 21 Shelby, res same.
Mohs Frederick A, bds 125 E Maryland.
Mohs Wm, saloon, 9 Shelby, res same.
Moken James, lab, res 308 S West.
Moker George W (col'd), barber, res 490 W North.
Molder Jacob, cooper, res 249½ W Washington.
Molder John, cooper, res 244 W Washington.
Moldthan Christian (Moldthan & Son), res 327 E Georgia.
Moldthan Christian jr (Moldthan & Son), res 143 Meek.
Moldthan & Son (Christian Moldthan and Christian Moldthan jr), tailors, rear 143 Meek.
Moldthen Albert F, clk, bds 651 E Market.
Mollenkamp Henry, clk, res 172 W New York.
Mollenkamp Henry J, lab, res rear 46 Stevens.
Moller, see also Miller, Mueller and Muller.
Möller Carl, wall paper, 161 E Washington, res 236 Madison ave.
Moller Christian (Moller & Koch), res 354 Coburn.
Möller Gustav, clk, bds 50 N East.
Moller & Koch (Christian Moller and Andrew Koch), flour and feed, 565 Virginia ave.
Moloney, see also Maloney.
Moloney John, boots and shoes, 71 E Washington, res 275 S Illinois.
Monaghan Ella, dressmkr, res 11 Willard.
Monaghan John, lab, res n s McCarty 2 e of Missouri.
Monaghan John, sawmkr, res 223 W South.
Monaghan Kate, wks 328 Home ave.
Monaghan Timothy, boots and shoes, 163 E Washington, res 474 E Georgia.
Monahan Catherine (wid John), res 171 W McCarty.
Monahan Charles, lab, res 368 S Tennessee.
Monahan Martin, lab, res 40 Helen.
Monahan Michael F, lab, bds 280 S Tennessee.
Monahan Patrick, lab, res rear 36 Helen.
Monahan Patrick, saloon, 171 W McCarty, res same.

FOR A NICE DRESS SUIT, MADE TO ORDER, GO TO P. GRAMLING & SON, 36 East Washington Street.

COBURN & JONES Planing Mill and Lumber Yard
GEORGIA STREET,
1 square north-west of Union Depot

HOOSIER SAW WORKS
INDIANAPOLIS.
W. B. BARRY, Prop'r.
Special attention given to repairing.

Monahan Thomas, lab, res 280 S Tennessee.
Monahan Thomas, lab, res 228 W 7th.
Monet Wm H, lab, res 105 Drake (W I).
Monfort Archibald, clk, res 44 Fayette.
Monfort Peter, lab, res 313 Fletcher ave.
Monge Wm, bartender, res 107½ Wyoming.
Monger Robert, lab, bds 438 S Illinois.
Monitor Journal (The), (Weekly), M E Shiel, Publisher, 3 and 9 Sentinel Buildiug.
Monjar John L, carp, res 112 Blackford.
Monn James, res 361 E Market.
Monninger Conrad, saloon, 390 Indiana ave, res 388 Indiana ave.
Monninger Daniel, saloon, 20 Kentucky ave, res 385 N Tennessee.
Monninger Gottfried, saloon, 23 Virginia ave, res 347 S New Jersey.
Monninger Harry, clk, res 385 N Tennessee.
Monninger Henry, musician, res s w cor California and Indiana ave.
Monroe, see also Munro.
Monroe Alexander R, bookkeeper, res rear 225 N Tennessee.
Monroe Albert E, clk First National Bank, res 596 Virginia ave.
Monroe Charles, switchman, bds 249 E Louisiana.
Monroe Felix T, printer, res 813 N Alabama.
Monroe George W, lab, res 140 Buchanan.
Monroe Harry, printer, res 231 W Ohio.
Monroe James (col'd), lab, res 79 Howard.
Monroe Janet M, clk 23 W Georgia, res 225 N Tennessee.
Monroe Jasper R, publisher The Age, 70 N Illinois.
Monroe John, conductor, bds Ray House.
Monroe John L, stairbuilder, res 24 John.
Monroe Louisa, res 330 E Vermont.
Monroe William (Monroe & Lennon), res 417 E McCarty.
Monroe & Lennon (Wm Monroe and Wm G Lennon), flour mill, 30 Shelby.
Montague Dennard, printer, res 83 Lockerbie.
Montague Jane (col'd, wid Nathan), res rear 475 N Meridian.
Montague Sandford (col'd), lab, res rear 475 N Meridian.
Montani Ferdinand, fruit stand n w cor Washington and Delaware, res 131½ E Washington.
Monteeth John, carp, res 127 E South.
Monteeth Wm A, carp, 127 E South, res same.
Monteith James W, foreman, res 300 E Georgia.
Monteith Mathias, brickmason, res 100 Laurel.
Montgomery Aaron (col'd), lab, res 769½ N Tennessee.
Montgomery Anna (wid James), res 39 Russell ave.

ANESHAENSEL & STRONG,
GAS FIXTURES AND PLUMBING.
Chandeliers, Brackets, Stand Lights, Drop Lights, Globes, Shades and Burners of all designs at reasonable prices. Repairs done promptly and in a workmanlike manner.
93 North Pennsylvania Street,
(New-Denison Hotel Block.)

Montgomery Charles W, lab, bds 74 Patterson.
Montgomery Clinton M, lab, res 282 S East.
Montgomery Emma, booksewer, res 39 Russell ave.
Montgomery George, boilermkr, res 14 Bates.
Montgomery Henrietta (col'd), wks 799 N Tennessee.
Montgomery Honora (wid James), res 39 Russell ave.
Montgomery Jabez, teacher High School, res 136 Bellefontaine.
Montgomery James P, lab, res 120 Tremont.
Montgomery Jordan (col'd), lab, res 115 W 6th.
Montgomery Kittie, press feeder, res 119 W South.
Montgomery Libbie, milliner, 82 Indiana ave, res same.
Montgomery Magnolia (col'd, wid Michael), res 191 Maple.
Montgomery Oliver, lab, res 74 Patterson.
Montgomery Riley, engineer, rooms 121 N Delaware.
Montgomery Robert H, clk, res 426 E Georgia.
Montgomery Thomas J, printer, res 39 Russell ave.
Montgomery Wallace S, student, bds Irvington.
Montgomery Wm, lab, res 74 Patterson.
Montgomery Wm A, boilermkr, res 14 Bates.
Montgomery Wm C, wood dealer, res 84 Yandes.
Monticue Jesse B, mach hand, res 84 Huron.
Moodey Frank L, bookkeeper Woodburn-Sarven Wheel Co, res 340 N Meridian.
Moody Amanda (col'd), wks 374 N Tennessee.
Moody Charles W, baking powder mnfr, 172 N Tennessee, rooms Ryan's blk.
Moody John H, teamster, res w s Meridian 4 s Belt R R.

LARGEST STOCK OF GRANITE
MONUMENTS
IN THE STATE.
A. A. McKain
70 East Market Street.

PAINTING of all kinds, F FERTIG 40 W MARKET
ESTABLISHED 1850.
"TELEPHONE."

J. B. & J. E. HENDRICKS, DRUGS
100 EAST WASHINGTON STREET.

CLEMENS VONNEGUT, 184 and 186 East Washington Street. | **UNDERTAKERS' SUPPLIES!** HARDWARE, LININGS, ROBES, ETC.

CHAS. W. MEIKEL,
Wholesale and Retail Dealer in
Gas Fixtures, Lamps and Plumbing Materials,
75 N. Pennsylvania St., (east side).
OPERA HOUSE BLOCK.

FRANK M. DELL, LIME, CEMENT AND PLASTER. 27 East Georgia Street.

Moody Lorenzo D, insurance adjuster, res 127 St Mary.
Moody Taylor (col'd), lab, bds 14 Lafayette.
Moody Thomas C, farmer, res w s of Meridian 4 s of Belt R R.
Mooe Charles, pressman, res 121 S New Jersey.
Moon Alanson L, hackdriver, res 31 W Georgia.
Moon Sylvanus, drayman, res 279 Fletcher ave.
Mooney Edmund (W W Mooney & Sons), bds Grand Hotel.
Mooney James E (Mooney, Taylor & Smith), res Cincinnati, O.
Mooney John B, brakeman, bds St Charles Hotel.
Mooney, Taylor & Smith (James E Mooney, Wm A Taylor and Wm H Smith), Leather and Findings, Rubber Goods and Belting Manufacturers, 137 and 139 S Meridian.
Mooney Thomas (W W Mooney & Sons), treas Indianapolis Abattoir Co, bds 138 Mass ave.
Mooney Wm W (W W Mooney & Sons), res Columbus, Ind.
Mooney W W & Sons (Wm W, Edmund and Thomas Mooney), hides, pelts and tallow, 26 and 28 E South.
Moore, see also Mohr and More.
Moore Aaron (col'd), janitor, res 245 W Ohio.
Moore Abram T (Bennett, Moore & Co, and L C Hopkins & Co), res 38 College ave.
Moore Albert, lab, res 274 S Missouri.
Moore Albert W (Andrews & Moore), res 265½ W Washington.
Moore Alvin (col'd), lab, res 237 W Ohio.
Moore Anice Mrs, dressmkr, 72 W Maryland, res same.
Moore Benjamin F, tinner, bds Adams House.
Moore Celucious G, shoemkr, res 318 W Washington.

M. S. HUEY & SON,
Large stock of all kinds of
DOORS, SASH, BLINDS,
Lumber, Lath and Shingles,
73 Pendleton Avenue,
See advertisement, page 5.

Moore Charity E, physician, 416 N New Jersey, res same.
Moore Charles G, boarding house, 223 W Maryland.
Moore Charles H, carp, res 336 E South.
Moore Chauncey G, res 237 N Meridian.
Moore Combination Desk Co, Joseph A Moore, pres; Philip J Carleton, sec; Gilbert W Warren, treas and general manager; factory Brightwood, office 84 E Market, salesroom 19 S Meridian.
Moore Daniel E, bookkeeper, bds 189 E Ohio.
Moore David I, lab, res 396 Broadway.
Moore Deborah D (wid Joseph M), bds 493 N Meridian.
Moore Dick, clk, bds Sherman House.
Moore Edward (col'd), lab, res 102 Agnes.
Moore Edward, mach, res 56 S Noble.
Moore Edward B, lease clk Singer Mnfg Co, res 189 E Ohio.
Moore Edward J, slater, res 207 W Vermont.
Moore Edward L, mach, bds Haughsville.
Moore Edward L, painter, res 239 Woodlawn ave.
Moore Elizabeth (wid Paul), res 253 N Liberty.
Moore Elwain F (Bennett, Moore & Co, and L C Hopkins & Co), res 322 Home ave.
Moore Fannie B (wid George), res 73 Hill ave.
Moore Fannie S (wid Robert C), res s s Pendleton pike 3 w Rural.
Moore Frank D, printer, res 59 Peru.
Moore Frank T, upholsterer, res 239 Woodlawn ave.
Moore Frederick A, tel opr, res 306 N Mississippi.
Moore George, teamster, res 17 Rockwood.
Moore George B, res 38 College ave.
Moore George T, asst sec Board of School Commissioners, res 527 E Market.
Moore George R, trav agt Minnesota Chief Thresher 3 Masonic Temple.
Moore George W (G W Moore & Co), res Central ave 1½ miles n of city.
Moore George W, carp, res 18 Bates.
Moore George W (col'd), porter, res 683 E Washington.
Moore Grant, lab, res 306 S Meridian.
Moore G W & Co (George W Moore and Frank M Reeder), livery stable 130 E St Clair.
Moore Harriet (col'd, wid Nathaniel), res 237 W Ohio.
Moore Harvey (col'd), res rear 117 S New Jersey.
Moore Henry (col'd), barber, res 67 Howard.
Moore Henry (col'd), lab, res 129 Elizabeth.
Moore Henry, trav agt 131 S Meridian, bds Sherman House.

SHOVER & CHRISTIAN, **124 East Vermont Street.** | **CONTRACTORS AND BUILDERS.** GENERAL DEALERS IN LUMBER AND BUILDING MATERIAL.

HOUSEHOLD WORDS: BRYCE'S BREAD, 14 and 16 East South St.

Moore Henry C, mach, res 181 Greenwood.
Moore Hettie, attendant Insane Hospital.
Moore Hillary, teamster, res 77 Oak.
Moore Hiram (col'd), lab, res 35 Malott ave.
Moore Hiram (col'd), lab, res 38 Hadley.
Moore Ivory (col'd), lab, res 117 S New Jersey.
Moore Jacob R, foreman, res 81 W Vermont.
Moore James, lab, res 21 N Noble.
Moore James, molder, bds Ray House.
Moore James H, clk, res 407 W New York.
Moore James H, live stock broker, Union Stock Yards, res 473 S Illinois.
Moore James L, lab, res 149 Deloss.
Moore James L, letter carrier, res 498 Virginia ave.
Moore James R, sawyer, res 396 Broadway.
Moore Jane (wid James), res 21 N Noble.
Moore Jane M, res 527 E Market.
Moore Jesse D, mach, bds Pyle House.
Moore John, res 235 Bellefontaine.
Moore John, farmer, res s s Washington 5 e of Woodside ave.
Moore John, hostler 30 S Penn.
Moore John, lab, bds 73 N Alabama.
Moore John (col'd), lab, res s w cor Michigan road and Fall creek.
Moore John, lab, res 312 S Missouri.
Moore John, manager Kingan & Co, bds 191 N New Jersey.
Moore John, molder, bds St Charles Hotel.
Moore John A, baggageman, res 278 S Mississippi.
Moore John A, cooper, res 74 S West.
Moore John F (Moore & Son), res 46 Prospect.
Moore John F, lab, bds 324 W Washington.
Moore John J, lab, bds 176 Douglass.
Moore John J, polisher, res 43 Blake.
Moore John L (Wiles & Moore), res 372 N East.
Moore John M (Mitchell & Moore), res 519 Bellefontaine.
Moore John M, gardener, res s s Prospect 2 e Pleasant ave.
Moore John M, lab, res 169 S Tennessee.
Moore John O, lawyer, 77½ E Market, res 976 N Tennessee.
Moore John S (col'd), lab, res 117 S New Jersey.
Moore John W, lab, res 117 Lincoln lane.
Moore Joseph, cooper, res 327 W Market.
Moore Joseph, huckster, res 628 Virginia ave.
Moore Joseph, Insurance, Rental and Loan Agent, 5 and 6 Talbott Block, res 471 N East.
Moore Joseph A, Mortgages and Loans, and President Moore Combination Desk Co, 84 E Market, res 612 N Penn.
Moore Joseph C, shooting gallery, 16 N Delaware, res 72 W Maryland.

EDWARD GOE & CO.
—EMPLOY—
POLITE, ATTENTIVE
SALESMEN.
No trouble to show goods, 52 N. Penn. St.

Moore Joseph M, carriagesmith, res 215 W North.
Moore Joseph S, tel opr, bds 116 S East.
Moore Kate, res 56 S Noble.
Moore Leander, st car driver, res 402 S Meridian.
Moore Lizzie, teacher public school No 7, res 92 W Ohio.
Moore Louis G, auctioneer, bds 35 Indiana ave.
Moore Louis M, teamster, res 519 Bellefontaine.
Moore Maggie, milliner, bds 362 N West.
Moore Mark W, medical student, res 68½ Mass ave.
Moore Marshall, clk Bowen, Stewart & Co, res 527 E Market.
Moore Martin (col'd), lab, res 117 Columbia.
Moore Matthew R, foreman Atlas Engine Works, res 235 Bellefontaine.
Moore Michael, lab, res 17 Dougherty.
Moore Martha J (wid Charles P), res 396 Broadway.
Moore Mary (col'd, wid Andrew), res 19 Columbia.
Moore Michael H, carriagetrimmer, res 211 Davidson.
Moore Nicholas, lab, res 17 Dougherty.
Moore Nora, teacher public school No 1, res 471 N East.
Moore Philip (col'd), cook, res 67 Howard.
Moore Philip, tailor, res 42 Hubbard blk.
Moore Rebecca (wid Thomas), res 297 N East.
Moore Richard, cooper, bds 95 S West.
Moore Richard, sale and feed stable, Stock Yards, bds Exchange Hotel.
Moore Richard F, clk E J Power, rooms Grand Opera House bldg.
Moore Robert, engineer, res 26 N West.
Moore Robert B, fireman, rooms 183 W Washington.
Moore Robert E, Secretary and Treasurer Mutual Benefit Association of Indiana, 115 E Washington, res same.

Agent for HALE'S HYDRAULIC ELEVATORS.
E. H. KETCHAM,
ARCHITECT,
S. A. Fletcher & Co's Bank Building. Plans, Specifications, Detail Drawings and Contracts. Domestic. Ecclesiastical and Public Buildings of all kinds. Plumbing, Steam Heating and Ventilating a Specialty.

L MUELLER MERCHANT TAILOR {40 S. Illinois Street.

BECKER & SON {MERCHANT TAILORS!
99 EAST WASHINGTON STREET.

J. GILES SMITH, Plumber, 76 NORTH PENNSYLVANIA ST., (west side street.) BEST WORKMEN.
AGENT FOR ARCHER & PANCOAST'S GAS FIXTURES. ALSO, THE GLASS WATER-CLOSET.

PATENTS

C. BRADFORD,

Solicitor of American and Foreign Patents, 16 and 18 Hubbard Block, Indianapolis, Ind. See advertisement under head of "Patent Solicitors" in classified list.

Moore Robert M, cooper, res 74 S West.
Moore Roderick H, carp, res rear 628 Home ave.
Moore Rose, res 56 S Noble.
Moore Sadie, res 21 N Noble.
Moore Samuel H, Physician, 152 Virginia ave, res 232 E Louisiana.
Moore Sarah (wid Philip), res 25 Ellsworth.
Moore Scott W S, cabinetmkr, res 416 N New Jersey.
Moore Silas H, physician, res 92 W Ohio.
Moore Silas S, sexton Crown Hill Cemetery, res same.
Moore Simon (col'd), lab, res 38 Hadley.
Moore Susan (wid Wm), res 176 Douglass.
Moore Taylor, lab, res 252 Blake.
Moore Terrence, driver Lehman's City Transfer Co, bds 75 N Illinois.
Moore Thomas, boilermkr, bds 118 Beeler.
Moore Thomas, mach, res 529 W Washington (W I).
Moore Thomas, physician, res s s Walnut, 3 e Ray (W I).
Moore Thomas C (Moore & Son), res 239 Woodlawn ave.
Moore Thomas C, merchant policeman, res 367 Virginia ave.
Moore Thomas F, wks 25 N Illinois.
Moore Thomas H, carp, res 385 Dillon.
Moore Thomas T, cooper, res 74 S West.
Moore Thomas T, upholsterer, res 46 Prospect.
Moore Thornton T, tel opr, res 336 E South.
Moore Volney, carp Shover & Christian, bds 233 W Washington.
Moore Warren, lab, bds Capital House.
Moore Wm, boilermkr, bds 118 Beeler.
Moore Wm (col'd), lab 229 N Penn.
Moore Wm, shoemkr, 185 N Noble, res same.
Moore Wm A, salesman H T Conde, res 375 S Illinois.
Moore Wm E, clk 80 S Meridian, res 102 Indiana ave.

EDGAR J. HODGSON,
Architect and Superintendent,
Rooms 14—25, 37 WEST WASHINGTON STREET,
("Telephone.") INDIANAPOLIS, IND.

Moore Wm G, physician, 363 N Noble, res same.
Moore Wm H, plasterer, res 291 English ave.
Moore Wm J, harnessmkr, res 185 N Noble.
Moore Wm J, watchman, res w s Missouri 2 n of Ray.
Moore Wm R, lab, bds 612 N Illinois.
Moore Wm S, carp, res 474 Bellefontaine.
Moore W Scott, draughtsman Shover & Christian, res 346 N Noble.
Moore & Son (Thomas C Moore and John F Moore), blksmiths, 635 Virginia ave.
Moorebach Nellie, res 153 W Maryland.
Moorehead Thomas W, wholesale jewelry, 56 S Meridian, res 930 N Meridian.
Moores Charles W, page room 3 superior court, res 232 N Alabama.
Moores Janet D, res 232 N Alabama.
Moores Julia M (wid Charles W), res 232 N Alabama.
Moores Samuel M, lawyer, 23 S Penn, bds 232 N Alabama.
Moorman Orange W, trav agt Layman, Carey & Co, res 2 Stewart Place.
Moosa Wm A, watchman, res 472 S Missouri.
Moran Catherine (wid Patrick), res 298 S East.
Moran Harry A, clk, res 143 W North.
Moran John, brakeman, res 181 Mass ave.
Moran John, engineer, res 152 Bates.
Moran John, fireman, res 169 Buchanan.
Moran John, lab, res 410 S Tennessee.
Moran John, roofer, res 186 Davidson.
Moran John W, lab, bds 186 Davidson.
Moran Kate, wks 323 E North.
Moran Katie, dressmkr, res 186 Davidson.
Moran Maggie, milliner, bds 287 N Alabama,
Moran Martin, lab, bds 31 S West.
Moran Mary, wks 762 N Penn.
Moran Mary, wks n w cor Park ave and 7th.
Moran Michael, lab, res 60 S West.
Moran Michael, lab, bds 349 S Missouri.
Moran Michael, lab, res 435 W New York.
Moran Michael, lab, res 466 E Georgia.
Moran Patrick, attendant Insane Hospital.
Moran Patrick, lab, bds 40 S West.
Moran Patrick, lab, res 223 W South.
Moran Patrick J watchman, res 72 Railroad.
Moran Samuel E, saloon, 175 S Illinois and 29 McNabb, res 175 S Illinois.
Moran Samuel M, bartender, res 373 N Penn.
Moran Sarah, wks 509 N New Jersey.
Moran Thomas, lab, res 410 S Tennessee.
Moran Thomas A, peddler, res w s Rural n Bee Line R R.
Moran Wm, lab, bds 436 E St Clair.
Morbach Charles, dry goods, 301 S Delaware, res same.
Morbach Charles W, clk, res 174 S Noble.

COBURN & JONES Wholesale Dealers in LUMBER, LATH and SHINGLES.
Yards at Indianapolis and Michigan City.

P GRAMLING & SON MERCHANT TAILORS 35 E WASHINGTON ST

HOOSIER SAW WORKS
INDIANAPOLIS, - - IND.
W. B. BARRY, Prop'r.
I take personal supervision of all my work.

Morbach Edward, musician, res 117 E Merrill.
Morbach Elizabeth, clk, res 301 S Delaware.
Morbach Peter, boots and shoes, 301 S Delaware, res 117 E Merrill.
More, see also Mohr and Moore.
More Philip H, piano tuner, 64 N Penn, res 371 N Tennessee.
Moreau Jeremiah, mach, res 208 S Pine.
Morehead Josiah, molder, res 221 S West.
Morehouse Harry M, student, bds Irvington.
Morehouse Harry S, student, bds Irvington.
Morehouse Maggie, bookkeeper, res 235 S Noble.
Morehouse Robert M, carriage trimmer, bds 235 S Noble.
Moreland Wm L, bds 89 Huron.
Morey Henry M Rev, pastor Third Presbyterian church, res 347 N Illinois.
Morgan Addie S, clk, res 132 N Tennessee.
Morgan Amanda S (wid Leo H), rooms 33 and 34 Grand Opera House bldg.
Morgan Artillieus V, coal and wood, 274 Lafayette R R, res 399 Lafeyette R R.
Morgan Calvin, clk 80 S Meridian, res 85 Yeizer.
Morgan Carey E, student, bds Irvington.
Morgan Edmund, lab, res 188 S Mississippi.
Morgan Edward, clk, res 128 Virginia ave.
Morgan Eli (col'd), lab 679 N Delaware.
Morgan Emily A (wid James), res 303½ E Washington.
Morgan Frank (col'd), lab, 812 N Meridian.
Morgan George, engineer, res 613 W Vermont.
Morgan Greenberry B, lab, res 175 Linden.
Morgan Hannah (wid Calvin), res 249 S New Jersey.
Morgan Henry, switchman I & St L round house (W I).
Morgan Henry P, draughtsman, res 510 Broadway.
Morgan James A, engineer, res 96 Yeizer.
Morgan Jane (wid Samuel), res 305 Court.
Morgan John, waiter, rooms 32 N East.
Morgan John, lawyer, 25 Thorpe blk, res Plainfield, Ind.
Morgan John S, salesman J Caylor, res 550 Broadway.
Morgan John W, rooms 12 Cleaveland blk.
Morgan Julius C, carp, bds 201 W 4th.
Morgan Lawrence, cooper, res 173 Bright.
Morgan Levi L, mach, res 270 Fletcher ave.
Morgan Livingston D, lab 109 John.
Morgan Lucinda (col'd), wks 488 N Illinois.
Morgan Matilda (wid David), res 257½ Mass ave.
Morgan Mary J (wid Henry), res 303 Court.
Morgan Mary J (wid Wm B), res 55 Fletcher ave.
Morgan Pearl W, printer, bds 378 Union.
Morgan Samuel, blksmith, res 14 Deloss.

ANESHAENSEL & STRONG,
GAS FIXTURES AND
PLUMBING
Estimates furnished for Gas Piping and Plumbing. We do only good, first-class work, at reasonable prices.
93 North Pennsylvania Street,
New-Denison Hotel Block.

Morgan Stephen W (S W & W Morgan), sec Indianapolis Rolling Mill Co, and sec Bedford, Springville, Owensburg and Bloomfield R R Co, res 545 E Market.
Morgan S W & W (Stephen W and Wm Morgan), Druggists, 502 E Washington.
Morgan Thomas, cooper, bds Adams House.
Morgan Thomas, lab, res 19 S Liberty.
Morgan Thomas (col'd), lab, res rear 276 W New York.
Morgan Wm (S W & W Morgan), bds 545 E Market.
Morgan Wm, engineer, res 56 S Alabama.
Morgan Wm F, supt Bennett, Moore & Co, res 393 Lafayette R R.
Morgan Wm G, carp, res 175 S Linden.
Morgan Wm L, saloon, 40 W Louisiana, res same.
Morgan Will P, printer, res 378 Union.
Morgenbeck George H, mach hand, res 497 N California.
Morgenveck Valentine, res 21 Park ave.
Moriarty Bridget (wid Daniel), res 13 Bates.
Moriarty Charles R, clk, bds 229 E New York.
Moriarty Emma (wid Wm C), res 229 E New York.
Moriarty James, clk, res 280 Bates.
Moriarty James, lab, bds Brightwood.
Moriarty James, lab, res 378 S Delaware.
Moriarty Jeremiah, fireman, res Brightwood.
Moriarty Jeremiah, molder, res 248 S Delaware.
Moriarty John, lab, res 49 William.
Moriarty Julia (wid John), res 5 Brown.
Moriarty Lizzie, laundress, res 248 S Delaware.
Moriarty Mary (wid Daniel), res 248 S Delaware.
Moriarty Mary, wks Circle House.
Moriarty Mary, wks 188 Dougherty.

NEW AND ORIGINAL DESIGNS IN
MONUMENTS
A. A. McKAIN,
70 East Market Street.

PLATE GLASS SETTING { Established 1850. "TELEPHONE." } F. Fertig, 40 W. MARKET.

J. B. & J. E. HENDRICKS { WINDOW GLASS!
100 East Washington Street.

CLEMENS VONNEGUT 184 and 186 East Washington Street. | **CABINET HARDWARE** Upholstery Goods! Pressed Wood Ornaments!

CHAS. W. MEIKEL,
Wholesale and Retail Dealer in
Gas Fixtures, Lamps and Plumbing Materials,
75 N. Pennsylvania St., (east side).
OPERA HOUSE BLOCK.

Frank M. Dell, FIRE BRICK AND FIRE CLAY
27 EAST GEORGIA STREET.

Moriarty Michael T, plasterer, res s s English ave 3 e of Aubnrn.
Moriarty Morris, lab, res 378 S Delaware.
Moriarty Patrick, lab, res Brightwood.
Moriarty Patrick, lab, res rear 179 E South.
Moriarty Sophia (wid Michael), res 229 E New York.
Moriarty Thomas, lab, res 248 S Delaware.
Moriarty Wm, flagman, res 78 Woodlawn ave.
Morlan James M, furniture, 179 W Washington, res 220 Douglass.
Morley, see also Marley.
Morley Ellen (wid Thomas), res 127 W South.
Morley Hannah (wid Thomas), res 228 S Missouri.
Morley Harry, butcher, bds Vincennes R R (W I).
Morley John, lab, res 228 S Missouri.
Moroney, see also Maroney.
Moroney Martin, bartender, bds 55 Malott ave.
Moroney Michael J, wheelmkr, res 68 Bicking.
Moroski Henry, lab, res 205 W 4th.
Moroski Henry jr, tilemkr, res 205 W 4th.
Morosky Christ, engineer, res 219 N Pine.
Morosky Lena, wks 91 N East.
Morrell Lewis H, foreman Western Telephone Co, res 69 W New York.
Morrell Orlando (col'd), lab, res rear 23 Morrison.
Morrell Stephen A, Grocer, 420 W Michigan, res same.
Morris Aaron (col'd), lab res 245 Shelby.
Morris Alfred W, molder, res 127 E Washington.
Morris Allison (col'd), lab, res 245 Shelby.
Morris Amos I, lab res, 332 S Delaware.
Morris Anna, clk, res 50 Hubbard blk.
Morris Anson H, salesman Union Oyster Co, bds St Charles Hotel.
Morris Artemus, millwright, res 39 Sullivan.
Morris Asbury, lab, res 624 Home ave.

M. S. HUEY & SON,
FINE DOORS,
73 Pendleton Avenue.
See advertisement, page 5.

Morris Austin J, dentist, 36½ E Washington, res 244 Union.
Morris Bettie B (wid George S), res 194 E Michigan.
Morris Bros (Joseph C and Charles R Morris), scales, 22 S Alabama.
Morris Clarles (col'd), teamster, res 102 Howard.
Morris Charles E, trunkmkr, bds 163 N Tennessee.
Morris Charles R (Morris Bros), res 345 S Alabama.
Morris Corvil A, grocer, res 85 Clifford ave.
Morris Cyrus N, coremkr, res 334 Douglass.
Morris David C, clk Bowen, Stewart & Co, res 103 Woodruff Place.
Morris Douglas, law student Harrison, Hines & Miller, bds 374 College ave.
Morris Edgar S, clk, res 236 Huron.
Morris Edward, sawyer, bds 9 Eckert.
Morris Edward K (Morris Printing Co), res 467 S Illinois.
Morris Edward T, editor, bds Roosevelt House.
Morris Edwin M, framemkr, res 39 Sullivan.
Morris Ella, dressmkr, res 9 S Mississippi.
Morris Emma (col'd, wid John M), res 35 Center.
Morris Ernest, clk, res 460 N Delaware.
Morris Frank C, printer, res 29 Vine.
Morris Frank M, res 695 N Alabama.
Morris George, painter, res 40½ Kentucky ave.
Morris George L, blksmith, res 54 Oak.
Morris George R, trav agt, res 445 E McCarty.
Morris George W, painter, 40 Kentucky ave, res same.
Morris Harry, molder, res 64 Cherry.
Morris Harry W Mrs, res 9 S Mississippi.
Morris Jacob T, res 642 Virginia ave.
Morris James A, wheelmkr, res 602 N West.
Morris James M, janitor public school No 2, res n w cor Delaware and Walnut.
Morris James W, treas Industrial Life Association, res 103 Woodruff Place.
Morris Jennie (wid George), res 695 N Alabama.
Morris John, engineer, rooms 19 Russell ave.
Morris John, supreme court commissioner, res Ft Wayne, Ind.
Morris John D, res 103 Woodruff Place.
Morris John I, res 100 Central ave.
Morris John S, clk, res 410 S East.
Morris John W, engineer, res 309 S East.
Morris Joseph, grocer, cor Noble and Pine, res 186 Huron.
Morris Joseph C (Morris Bros), res 345 S Alabama.
Morris Julia (col'd, wid Josiah), res 65 Agnes.
Morris Leroy C, clk, res 35 Center.

SHOVER & CHRISTIAN 124 East Vermont Street. | **General Contractors,** Architects and Superintendents.

BRYCE'S BREAD AND CRACKERS, 14 and 16 East South St.

Morris Levi C, passenger agt, res 423 N East.
Morris Lloyd, blksmith, res 54 Oak.
Morris Lola, wks 176 E Morris.
Morris Mary A (wid Harmony), res 334 Douglass.
Morris Mary A (wid Michael), res 636 Home ave.
Morris May Miss, res 127 E Washington.
Morris Milton E, clk, res 60 Central ave.
Morris Nathan (Morris & Newberger), rooms 291 N Alabama.
Morris Nathaniel N (N N Morris & Co), rooms 15 Ross blk.
Morris Newton, carp, res 74 S Mississippi.
Morris N N & Co (Nathaniel N Morris), Real Estate and Rental Agents, 26 N Delaware.
Morris Printing Co (Wm H Morris sr, Wm H Morris jr, Edward K Morris), Printers and Publishers Indianapolis Live Stock Review and Price Current, and Swine Breeders' Journal, 467 S Illinois.
Morris Rhoda (wid Allen), res 252½ Mass ave.
Morris Samuel, junk, res 55 Kansas.
Morris Samuel A, engineer, res 133 N East.
Morris Samuel V, chief register clk post office, res 331 College ave.
Morris Scott H, molder, res n s Cherry 2 w of Broadway.
Morris Sheldon, res 111 Oak.
Morris Thomas A, pres Indianapolis Water Co, and state house commissioner, State bldg, res 100 Central ave.
Morris Thomas O, civil engineer, res 52 Central ave.
Morris Vierling K, Real Estate and Rental Agent, 58 E Market, res 43 Christian ave.
Morris Wilbur F, clk, bds 78 N Illinois.
Morris Wm, molder, bds 183 E Morris.
Morris Wm B, foreman hose reel No 10, res 236 Huron.
Morris Wm C, carp, res 17 Stevens.
Morris Wm H (Morris Printing Co), res 467 S Illinois.
Morris Wm H jr (Morris Printing Co), res 467 S Illinois.
Morris Wm H, bookkeeper Layman, Carey & Co, bds 642 Virginia ave.
Morris Wm M, barber, res 35 Center.
Morris Wm N, carp, res 74 S Mississippi.
Morris Wolfe, rag dealer, res 55 Kansas.
Morris & Newberger (Nathan Morris and Louis Newberger), Lawyers, room 6 Fletcher & Sharpe's blk.
Morrisey John, lab, res 371 S Delaware.
Morrisey John, lab, bds 163 Huron.
Morrison Alexander F, bookkeeper Indiana Banking Co, res 661 N Meridian.
Morrison Anna, dressmkr, res 120½ W New York.

EDWARD GOE & CO.

Keep the Largest Stock of

Teas, Coffee and Sugar,

Opp. Post Office.

Morrison Anna, teacher public school No 3, res 179 E New York.
Morrison A Frank, printer, res 179 S Alabama.
Morrison Barbara (wid James D), res 661 N Meridian.
Morrison Bud, lab, res 462 Locke.
Morrison Charles, bookkeeper, res 661 N Meridian.
Morrison Charles E, clk, bds 61 College ave.
Morrison Cortez, clk, bds 49 Indiana ave.
Morrison Ephraim, pump repairer, res 328 Potomac.
Morrison Frank, bookbinder, res 133 W Michigan.
Morrison Frank A, physician, 304 E North, res 173 Broadway.
Morrison Frank W, Lawyer, 7 Bates Block, bds Bates House.
Morrison George R, agt Diebold Safe and Lock Co, 3 Masonic Temple, res 156 N Illinois.
Morrison Hettie A, res 173 Broadway.
Morrison James A, clk Star Union Line, res 28 Lockerbie.
Morrison James B, res 661 N Meridian.
Morrison John, lab, res 226 Madison ave.
Morrison John B, Dentist, 9 Bates Block, res 165 Park ave.
Morrison John C, student, bds Irvington.
Morrison Joseph, lab, res 152 Madison ave.
Morrison Lake B, hackman, res 91 Lord.
Morrison Lewis E, boots and shoes, 2 W Washington, rooms same.
Morrison Lewis W, bookkeeper Hollweg & Reese, res 125 N Penn.
Morrison Lynn A, clk, res 173 Broadway.
Morrison Mary (Hendricks, Cooper & Co), res 73 Circle.
Morrison Martin A, student, bds Irvington.
Morrison Peter, molder, res 267 S West.
Morrison Philip, lab, res 80 S West.
Morrison Rolla, lab, res 482 S West.
Morrison Sarah (wid Wm), res 323 Spring.
Morrison Samuel, res 131 Christian ave.

Agent for HALE'S HYDRAULIC ELEVATORS.

E. H. KETCHAM,

ARCHITECT,

S. A. Fletcher & Co's Bank Building. Plans, Specifications, Detail Drawings and Contracts. Domestic. Ecclesiastical and Public Buildings of all kinds. Plumbing, Steam Heating and Ventilating a Specialty.

L. Mueller, "THE TAILOR," 40 S. Illinois St.

BECKER & SON, 99 EAST WASHINGTON STREET. } **MERCHANT TAILORS**

J. GILES SMITH { Plumber! Gas Fixtures!
76 North Pennsylvania Street (west side street.) ☞CHEAPEST AND BEST PLACE IN THE CITY.

L. Bradford,
Solicitor of American and Foreign
PATENTS
Office, Rooms 16 & 18 Hubbard Block, Cor. Washington and Meridian Sts., Indianapolis, Ind. See Advertisement under head of "Patent Solicitors" in classified list.

Morrison Samuel L, bookkeeper 79 S Meridian, res 1044 N Illinois.
Morrison Squire, flagman, res 327 S Delaware.
Morrison Stephen B, conductor, res 170 Harrison.
Morrison Thomas S, lab, bds 119 W Market.
Morrison Wm, blksmith, res 316 W Washington.
Morrison Wm, lab, bds Belmont.
Morrison Wm, lab, bds 305 Pendleton pike.
Morrison Wm A, contractor, res 13 Miller blk.
Morrison Wm B, contractor, res 179 E New York.
Morrison Wm H, civil engineer, 20 Miller blk, res same.
Morrison Wm H, finisher, res N Indianapolis.
Morrison Wm H, trav agt, res 267 N Mississippi.
Morrow Alexander P, mach, res 22 Beeler.
Morrow Elizabeth (wid John W), res rear 545 N Illinois.
Morrow John, farmer, res Haughsville.
Morrow Joseph E, physician, res 302 W Maryland.
Morrow Robert, drayman, res 302 W Maryland.
Morrow Thomas, molder, res Haughsville.
Morrow Walter, lab, res e s Wallack 1 n of Sandford.
Morrow Wm, molder, res Haughsville.
Morrow Wm, packer, bds 188 W Ohio.
Morrow Wm G, wheelmkr, res rear 305 Virginia ave.
Morrow Wilson, lawyer, 25 Thorpe blk, res 222 N Illinois.
Morse Aaron, insurance, 15 and 16 Talbott blk, res 397 N Alabama.
Morse Arthur M, trade correspondent Atlas Engine Works, res 80 E New York.
Morse Charles A, mach, res 37 Ash.
Morse Ida B, teacher public school No 2, res 37 Ash.

EDGAR J. HODGSON,
Architect and Superintendent,
☞ Rooms 14—25, 37 West Washington St.,
"Telephone." INDIANAPOLIS, IND.

Morse Kent S, bookkeeper, rooms 84 W Ohio.
Morse Samuel S, mach, res 214½ S Meridian.
Morse Thomas J, contractor, 177 N West, res same.
Morse Wm, mach, res 247 Ash.
Morse Wm, mach, res 365 Bellefontaine.
Morske Charles, carp, res 48 Yandes.
Mortensen Margerethe (wid Martin), res Schurman ave (N I).
Mortland Amelda K (wid Alexander M), res 227 N Illinois.
Morton Alice W, draughtsman, res 99 W Walnut.
Morton Asa H, clk Fletcher & Sharpe, rooms 457 N Penn.
Morton Elward, lab, res 32 Bicking.
Morton Eliza R (wid Thomas R), res 144 Madison ave.
Morton Eugene L, solicitor, res 599 N Tennessee.
Morton Frank H, candymkr, bds Enterprise Hotel.
Morton George, driver, res 32 Bicking.
Morton George W, carp, res 52 Hoyt ave.
Morton Henry, shoemkr, rooms 248 N East.
Morton Isaac D, carp, 36 W Maryland, res 469 Lincoln ave.
Morton I H, shoemkr, bds Pyle House.
Morton Joseph H (col'd), lab, bds 172 W Georgia.
Morton Mary J (wid Robert), res 32 Bicking.
Morton Robert (col'd), lab, res rear 937 N Alabama.
Morton Thomas (col'd), lab, res 171 E Walnut.
Morton Wm T, wheelmkr, res 144 Madison ave.
Mosby Anna (col'd, wid Pleasant), res 216 N Missouri.
Mosby Henry (col'd), lab, res 156 N East.
Mosby Jane (col'd), wks National Hotel.
Mosby Maria, wks 147 W Maryland.
Mosby Mary (col'd, wid Wm), res 24 Bird.
Mosby Robert (col'd), lab, res 66 N Missouri.
Moschell John D, lab, res 70 Kansas.
Moschell Wm F, helper, bds Belmont.
Mosely Robert (col'd), lab, res 12 Sheldon.
Moser Charles, meat market, 363 S Delaware, res 187 Madison ave.
Moses Frank D, lab, bds 102 Fayette.
Moses Lucius W, Optician and Spectacle Manufacturer, 4 N Penn, res 87 E Michigan.
Moses Samuel (col'd), porter, res 247 W 3d.
Moses Sophia, wks 221 W New York.
Moshier Susan (wid Theodore), res 340 Blake.
Mosier George, butcher, rooms 256 Chestnut.
Mosier John M, driver Bates Transfer Co, res 154 Minerva.

P. GRAMLING & SON, { MERCHANT TAILORING AND GENTS' FURNISHING GOODS, } 35 East Washington Street.

COBURN & JONES { Dealers in LUMBER, LATH and SHINGLES.
☞YARD, Georgia Street, one square north-west of Union Depot.

HOOSIER SAW WORKS, INDIANAPOLIS, - - IND. { W. B. BARRY, Prop'r. 132 and 134 South Pennsylvania Street.

Moslander Amanda, wks 152 Broadway.
Moss, see also Maas and Maus.
Moss Frederick, lab, res rear 287 E Georgia.
Moss John, brickmason, bds 174 E Morris.
Moss Lindsay (col'd, wid Alexander), res 410 Athon.
Moss Maggie, res 199 E Washington.
Moss Martha Mrs, dressmkr, 106 Mass ave, res same.
Moss Philip, stonemason, res 174 E Morris.
Moss Solomon (col'd), lab, res 34 Hadley.
Mossler Aaron I, notions, 77 E Washington, res 63 N East.
Mossler Adolph, clk Samuel Friend, res 301 E New York.
Mossler Esther (wid Liebermann), res 301 E New York.
Mossler Herman L, trav agt, res 301 E New York.
Mossler Isadore L, clk, res 318 N Delaware.
Mossler Isadore S, clk, res 61 N New Jersey.
Mossler Joseph, bookkeeper, res 61 N New Jersey.
Mossler Lieberman I (L I Mossler & Bro), res 318 N Delaware.
Mossler L I & Bro (Lieberman I Mossler and Solomon Mossler), Clothing, Hats, Caps and Gents' Furnishing Goods, 43 and 45 E Washington, and 18 and 20 S Penn.
Mossler Solomon (L I Mossler & Bro), res 61 N New Jersey.
Mossman Samuel, bakery, 187 Elizabeth, res same.
Motes John, cooper, bds 272 W Maryland.
Mothershead John L, President and Treasurer Indiana Foundry Co, County Treasurer, 23 Court House, res 153 E Ohio.
Motley Adam (col'd), lab, res 306½ E Washington.
Motley Armstead (col'd), lab, res 130 Geisendorff.
Motley Lincoln (col'd), lab, bds Belmont.
Motley Robert (col'd), lab, bds Belmont.
Mott Bartholomew, lab, res 617 E 7th.
Mottery Agnes (wid Ferdinand), res rear 233 S Delaware.
Mottery Minnie, laundress, res rear 233 S Delaware.
Moulden Lucinda (wid Hezekiah W), res 195 Park ave.
Moulton Emily (wid Charles W), res 321 N Liberty.
Moulton Fannie, clk, res 321 N Liberty.
Moulton Frank R, clk, bds 327 W Michigan.
Moulton James V, res 673 N Illinois.
Moulton John F, clk, res 28 N Mississippi.
Moulton John R, lab, res 673 N Illinois.
Moulton John R, lab, res n e cor 7th and Howard.

ANESHAENSEL & STRONG,
Wholesale and Retail Dealers in
GAS FIXTURES
Plumbers', Steam and Gas Fitters' Supplies. Repairs Promptly Attended to.
93 North Pennsylvania Street,
(New-Denison Hotel Block.)

Moulton J Fred, solicitor Herald, res 140 N Tennessee.
Moulton Lucius G, printer, res 267 W Washington.
Moulton Margaret (wid James V), res n e cor 7th and Howard.
Moulton Robert (col'd), lab, bds rear 937 N Alabama.
Moulton Rodman J, clk W U Tel Co, res 327 W Michigan.
Mounds Henry M, conductor, res 27 W 2d.
Mounks Mary J (wid John), res N Indianapolis.
Mount Algernon S, res 572 N Alabama.
Mount Charles F, bookkeeper 125 S Meridian, res Halcyon blk.
Mount Elmer M, lab, res Belmont.
Mount Julia A (wid Humphrey), res 179 Prospect.
Mount Nettie, res 179 Prospect.
Mount Robert H, carp, res Belmont.
Mount Thomas R, carp, res Belmont.
Mountain John, policeman, res 63 Carlos.
Mountain Michael, lab, res 77 Ann.
Mountain Michael, lab, res 457 Locust.
Mountain Michael M, hoseman reel co No 10, res 107 Maple.
Mountjoy Andrew, lab, res 127 Hillside ave.
Mountjoy Jacob S, lab, res 293 Pendleton pike.
Mountjoy John, farmer, res 293 Pendleton pike.
Mowery Alfred, conductor, res 287 Douglass.
Mowery William, lab, bds 456 W New York.
Mowwe Frank, carp, 444 S East, res same.
Mowwe Henry, (Hosbrook & Mowwe), res 17 Woodlawn ave.
Moyer Francis E Miss, clk, res 315 E New York.
Moylan Magaret (wid Patrick), bds 43 Helen.
Mozzara Luca A, clk, bds 176 Fletcher ave.

LARGEST IMPORTER OF SCOTCH GRANITE
MONUMENTS
IN THE WEST.
A. A. McKain
70 East Market Street.

F FERTIG PAINTER 40 W MARKET { Established 1850. "TELEPHONE."

J. B. & J. E. HENDRICKS { Wholesale and Retail Druggists!
100 East Washington Street.

CLEMENS VONNEGUT, 184 and 186 East Washington Street. { **HARDWARE AND TOOLS!** BUTCHERS' TOOLS AND MACHINERY.

CHAS. W. MEIKEL'S

Gas Fixture and Lamp House!

PLUMBING, GAS FITTING, ETC.

75 N. Pennsylvania St., (east side).

OPERA HOUSE BLOCK.

Much Edward, lab, res Haughsville.
Mucho Frederick W, cigarmnfr, 209 E Washington, res 198 E Washington.
Muecke Wm, House and Sign Painter, 22 Virginia ave, res 129 Huron.
Mueller, see also Miller, Moller and Muller.
Mueller Adolph, brewer, res 669 Madison ave
Mueller Albert, jeweler, res 425 S Illinois.
Mueller Albert C H, clk res 309 N Noble.
Mueller Alphonsus Bro, res n w cor Union and Palmer.
Mueller Amelia C, dressmkr, 245½ E Washington, res same.
Mueller August H, Principal St Mary's School, and General Secretary St Boniface Life Insurance Co of Indiana, res rear St Mary's Church.
Mueller August J, stair builder, res 93 Peru.
Mueller Charles (Huebner & Mueller), bds 262 E Washington.
Mueller Charles A, coppersmith, res 87 N Noble.
Mueller Charles F, Cutter Leonhard Mueller, res 425 S Illinois.
Mueller Charles G, architect, bds 262 E Washington.
Mueller Charles G, res 538 E Ohio.
Mueller Charles H, jeweler, 151 E Washington, res 65 Stevens.
Mueller Christian F, carp, res 230 Davidson.
Mueller Conrad, bookkeeper C C Foster & Co, res 447 N Mississippi.
Mueller Edward, grocer, 182 E Washington, res 305 E Market.
Mueller Emil, Teas, 200 E Washington and 380 Bellefontaine, res 31 N Liberty.
Mueller Emil R, tailor, res 425 S Illinois.
Mueller Eugene, teacher High School, res 227 E South.
Mueller Ferdinand A, clk, bds 249 E Washington.
Mueller Frank M, bartender, res 128 N Pine.

M. S. HUEY & SON,
Large stock of all kinds of
DOORS, SASH, BLINDS,
Lumber, Lath and Shingles,
73 Pendleton Avenue,
See advertisement, page 5.

Mueller Frederick, clk, res 166 S Illinois.
Mueller Fredericka (wid John), res 558 Madison ave.
Mueller George H, clk, res 93 Peru.
Mueller Henry, stairbuilder, 93 Peru, res same.
Mueller Herman, lab, bds Vetter House.
Muellers Hotel, Albert Borchardt propr, 213 to 217 S Alabama.
Mueller Jacob, bartender, bds 252 E Washington.
Mueller Jacob, shoemkr, 565 N West, res same.
Mueller John, mach, res 558 Madison ave.
Mueller John, messenger, bds 558 Madison ave.
Mueller John, packer, res 92 Dougherty.
Mueller John A D, Stair Builder, 310 Spring, res 309 N Noble. (*See adv*).
Mueller John C H, stair builder, bds 309 N Noble.
Mueller John H, patternmkr, res 127 E 6th.
Mueller John L, lab, res N Indianapolis.
Mueller J Henry, wks 93 Peru.
Mueller Leonhard, Merchant Tailor, 40 S Illinois, res 425 S Illinois. (*See adv.*)
Mueller Lilla (wid Charles), res 447 N Mississippi.
Mueller Louis, Bookkeeper Leonhard Mueller, res 425 S Illinois.
Mueller Louis H, druggist, 249 E Washington, res same.
Mueller Nicholas, lab, res 140 Dougherty.
Mueller Oscar, bookkeeper, res 572 S Illinois.
Mueller Otto, baker Institute for the Blind.
Mueller Paul, messenger Ritzinger & Co, res 305 E Market.
Mueller Peter, lab Schurman ave (N I).
Mueller Peter, saloon, 99 E South, res same.
Mueller Rogerius Bro, res n w cor Union and Palmer.
Mueller Rudolph, grocer, 190 S Illinois, res 377 S Meridian.
Mueller Rudolph H, clk, res 262½ E Washington.
Mueller Sophia (wid Theodore), res 227 E South.
Mueller Wm, drayman, bds 326 Chestnut.
Mueller Wm, shoemkr, 48 Virginia ave, res 663 S Meridian.
Mueller Wm O, stair builder, bds 309 N Noble.
Muellerschoen Charles, steward Spencer House.
Muenger Frederick, confectioner, res 987 N Delaware.
Muenster Otto, res 480 Indiana ave.
Muesil Andrew, lab, res 77 Agnes.
Muesing Charles, drayman, res 555 S Illinois.
Mühl Siegmar, druggist, 523 N Illinois, res same.

Frank M. Dell, SEWER PIPE & CHIMNEY TOPS
27 EAST GEORGIA STREET.

Shover & Christian, CONTRACTORS AND BUILDERS,
124 E. VERMONT ST. (Telephone Connection.)

AT BRYCE'S BAKERY ONLY THE BEST QUALITY OF GOODS ARE MANUFACTURED.

Muhleman Albert, molder, rooms 217 S Illinois.
Muhleman Charles H, patternmkr, res 133 Yandes.
Muhleman Frederick G, carp, res 52 Michigan ave.
Muhleman John, molder, rooms 217 S Illinois.
Muir Elma M (wid John W), res 329 E Market.
Muir Henry W, trav agt 140 S Meridian, bds Sherman House.
Muir James W, trav agt 140 S Meridian, res 572 N Alabama.
Muir Samuel A, commission, res 21 E St Joseph.
Muir Wm, res 329 E Market.
Mulbarger Hiram J, wheel finisher, bds 501 S Illinois.
Mulbarger Wm H, lab, res 501 S Illinois.
Mulbarger Wm H jr, lab, res 501 S Illinois.
Mulcahy Michael, lab, res 87 S Noble.
Muldoon John, lab, bds 433 S West.
Mulhall Maria, cook, res 142 Indiana ave.
Mulholland James, lab, res 13 Henry.
Mull Corey, clk 132 S Meridian, res 123 W Vermont.
Mull Jacob H, carriagemkr, res 123 W Vermont.
Mull Jennie Miss, teacher public school No 4, res 123 W Vermont.
Mull Louisa J, dressmkr, 37 W Vermont, res same.
Mullaley Edward, molder, res 106 Dougherty.
Mullaley James J, molder, res 106 Dougherty.
Mullaley John, lab, bds 106 Dougherty.
Mullaley Martin, car inspector, bds 184 Dorman.
Mullaney Dennis J, trav agt, res 444 N Tennessee.
Mullaney Mary R (wid Patrick), res 444 N Tennessee.
Mullaney Patrick J (Mullaney & Hayes), res 444 N Tennessee.
Mullaney & Hayes (Patrick J Mullaney and Thomas Hayes), Wholesale Wines and Liquors, 143 S Meridian.
Mullen Anna (wid Roger), res 26 Dougherty.
Mullen Bernard, fireman, rooms 163 W South.
Mullen Daniel, brakeman, bds 202 E Washington.
Mullen James, brickmason, bds 341 W Maryland.
Mullen James, fireman, res 17 Benton.
Mullen John F, printer, res 26 Dougherty.
Mullen John J, lab, res 25 Chadwick.
Mullen Joseph H, lab, res 172 Patterson.
Mullen Kate, wks 164 Broadway.
Mullen Maggie, wks 373 N Delaware.
Mullen Malachi D, lab, res 25 Chadwick.

EDWARD GOE & CO.
Roasters of Fine Coffee.
COFFEE ALWAYS FRESH.
52 North Pennsylvania Street.

Mullen Margaret (wid John), res 25 Chadwick.
Mullen Mary (wid Michael), res 250 S Missouri.
Mullen Michael C, lab, res 25 Chadwick.
Mullen Patrick, engineer, bds W Washington (W I).
Mullen Thomas, blksmith, res 26 Dougherty.
Mullen Wm, clk, res 481 N Mississippi.
Mullen Wm F, bookkeeper 137 S Meridian, res 481 N Mississippi.
Muller, see also Miller and Mueller.
Müller Conrad, cigar mnfr, 52 Virginia ave, res 266 Olive.
Muller John F, saloon, 300 S Illinois, res same.
Mullerhouse Wm, lab, res 413 W North.
Mullery Martin, lab, res 106 Columbia ave.
Mullier Andrew J, engineer, res 305 E McCarty.
Mulligan Emma, wks 218 W New York.
Mulligan Mary (wid Berry), res 170 W Georgia.
Mulligan Michael, molder, bds Haughsville.
Mullin Cyrus, insurance clk State auditor, rooms State bldg.
Mullin John W, stairbuilder, res 343 N Delaware.
Mulray Marks, lab 73 Circle.
Mulrin John, lab, bds 40 S West.
Mulry John, blacksmith, 34 S New Jersey, res 378 Olive.
Mulvey Harry C, molder, bds 169 S Tennessee.
Mumaugh Lopez J, cigarmkr, res 608 Virginia ave.
Mummenhoff Frank (Mummenhoff & Co), res 291 N Noble.
Mummenhoff & Co (Frank Mummenhoff and Edward H Williams), commission, 21 and 23 S Delaware.
Münch Casper, carp, res 209 W 4th.

Agent for HALE'S HYDRAULIC ELEVATORS.
E. H. KETCHAM,
ARCHITECT
S. A. Fletcher & Co's Bank Building. Plans, Specifications, Detail Drawings and Contracts. Domestic, Ecclesiastical and Public Buildings of all kinds. Plumbing, Steam Heating and Ventilating a Specialty.

Merchant Tailor, L. Mueller, 40 S. Illinois St.

BECKER & SON { MERCHANT TAILORS!
99 EAST WASHINGTON STREET.

J. GILES SMITH, Plumber, 76 NORTH PENNSYLVANIA ST (west side street.) BEST WORKMEN.
AGENT FOR ARCHER & PANCOAST'S GAS FIXTURES. ALSO. THE GLASS WATER-CLOSET.

C. Bradford,
Solicitor of American and Foreign
PATENTS
Office, Rooms 16 & 18 Hubbard Block, Cor. Washington and Meridian Sts., Indianapolis, Ind. See advertisement under head of "Patent Solicitors" in classified list.

Munch Lena, wks German Protestant Orphan Asylum.
Muncie Edward, brakeman, bds 154 English ave.
Munday Thomas J, carp, res 4 Susquehanna.
Mundel Mary, wks 410 N Meridian.
Mundell Edward, clk, rooms 174 E New York.
Mundella Elmer E, shipping clk, bds 185 N Delaware.
Mundelle Burns R, clk postoffice, res 274 Pleasant.
Munden Benjamin, hack driver, res 17 Russell ave.
Munden Jesse S, painter, res 379 N West.
Munden Nancy, wks 312 College ave.
Mundi Bernhard, patternmkr, res 34 Yeizer.
Munger Robert, lab, bds 438 S Illinois.
Munhall Charles H, mach, res 175 W Washington.
Munhall Leander W Rev, res 410 N Delaware.
Munn James W, plasterer, res 8 W 8th.
Munn James W jr, lab, res 8 W 8th.
Munn John S R, lab, res 8 W 8th.
Munn Phillip G, lab, res 8 W 8th.
Munns George W, lab, res rear 769 N Tennessee.
Munro, see also Monroe
Munro James (J Munro & Co), res 8 W Louisiana.
Munro J & Co (James Munro, Thomas Hennessey and Clarence Howerton), Restaurant, 8 W Louisiana.
Munsell Charles W, engineer, bds 71 Peru ave.
Munsell Ezra, carriagemkr, res 44 Arch.
Munsell Fernando, switchman, res 103 John.
Munsell Henry, carp, res 71 Peru ave.
Munsell Mattie (wid Newton), res 359 N New Jersey.
Munsell Wm, engineer, bds 71 Peru ave.
Munson Alvin J (Munson Lightning Rod Co), res 604 N Alabama.

EDGAR J. HODGSON,
Architect and Superintendent,
Rooms 14—25, 37 WEST WASHINGTON STREET,
("Telephone.") INDIANAPOLIS, IND.

Munson Charles H, res 286 N Alabama.
Munson David, res 604 N Alabama.
Munson David R (Munson Lightning Rod Co), res 604 N Alabama.
Munson Edward A, insurance agt, bds 32 Christian ave.
Munson John T, barber, 15 Shelby, res 19 Prospect.
Munson John T, res 658 Virginia ave.
Munson Lightning Rod Co (David R Munson and Alvin J Munson), 220 E Washington.
Munson Wm G, trav agt, res 604 N Alabama.
Munson Wm L, fruits, 57 N Delaware, res 11 N Liberty.
Munter Kevi, sale stable, 234 N Delaware, res same.
Muntz Charles, lab, res 297 S Illinois.
Muntz James, plasterer, res 78 Laurel.
Muntz John, mach hand, res 297½ S Illinois.
Muntz Wm R, plasterer, res 131 Elm.
Mürdel John, lab 25 N Illinois.
Murdock Emma, clk, res 199 Davidson.
Murdock Joseph, molder, res 199 Davidson.
Murdock J Andrew, molder, bds 199 Davidson.
Murdock Thomas J, cashier A B Gates & Co, res 259 Shelby.
Murphy Ann (wid Milton), res 157 E Wabash.
Murphy Anna, res 232 E Washington.
Murphy Augustus, Manager Indianapolis City and Indiana State Directories, s e cor Circle and Meridian, res 256 Bellefontaine.
Murphy Augustus W, bookkeeper The Howe Machine Co, res 370 College ave.
Murphy Charles, printer, res 11 Smithson.
Murphy Clarence, lab, res 137 Elizabeth.
Murphy Edward, lab, res 67 Indiana ave.
Murphy Edward, lab, res 127 E Ohio.
Murphy Edward F, clk I B & W Ry, res 225 S New Jersey.
Murphy Eliza M A (wid Paul), res 225 S New Jersey.
Murphy Ellen (wid Frank), res 68 McGinnis.
Murphy Ellen, wks 339 E Market.
Murphy Fannie, teacher public school No 20, bds 11 Smithson.
Murphy George H, res 11 Smithson.
Murphy Harry, lab, bds 157 E Wabash.
Murphy, Hibben & Co (John W Murphy, Harrold B Hibben, Joseph P Shipp, Franklin Landers and Wm J Holliday), Wholesale Dry Goods and Notions, 97 and 99 S Meridian.
Murphy Jackson, mach, bds 20 N West.
Murphy James, res 278 E Louisiana.
Murphy James, lab, res 3 Helen.
Murphy James, lab, res 313 W Merrill.

P. GRAMLING & SON, DEALERS IN READY MADE CLOTHING AND GENTS' FURNISHING GOODS, No. 35 East Washington Street.

COBURN & JONES Planing Mill and Lumber Yard GEORGIA STREET, 1 square north-west of Union Depot

W. B. BARRY
INDIANAPOLIS.
SAW MANUFACTURER.
All Work Warranted.

Murphy James S, stonecutter, res 56 W New York.
Murphy Jane (wid Samuel), res 11 Smithson.
Murphy Jennie, seamstress, res 245 W South.
Murphy Jesse T, res 23 Yandes.
Murphy John, lab Malleable Iron Works, Haughsville.
Murphy John, lab, res 134 Meek.
Murphy John, lab, res Brightwood.
Murphy John (col'd), lab, bds Brightwood.
Murphy John, lab, res 324 W 1st.
Murphy John, lab, res 164 Maple.
Murphy John, lab, res 418 S Tennessee.
Murphy John, lab, res 179 W South.
Murphy John, lab, res rear 273 S West.
Murphy John (col'd), lab, res 610 N West.
Murphy John, mach, bds 20 N West.
Murphy John, mach hand, res n e cor Cook and Louisiana.
Murphy John, wheelrimmer, bds 39 S Mississippi.
Murphy John J, fireman, res 201 Blake.
Murphy John W (Murphy, Hibben & Co, and W J Holliday & Co), res 400 N Illinois.
Murphy Jonathan A (Murphy & Parker), res 177 E South.
Murphy Joseph, lab, res 770 W Washington (W I).
Murphy Kate, wks Grand Hotel.
Murphy Kate, wks 422 N Meridian.
Murphy Martin L, collector, res 47 Russell ave.
Murphy Martin J, engineer, res 57 Wyoming.
Murphy Mary, wks 276 N Illinois.
Murphy Mary J, wks 214 N Illinois.
Murphy Maurice, lab, res 134 Meek.
Murphy Maurice jr, lab, bds 134 Meek.
Murphy Maurice, shoemkr, res 289 S East.
Murphy Melinda L (wid John H), res 267 Cincinnati.
Murphy Michael, lab, res 72 High.
Murphy Michael, lab, bds 460 Indiana ave.
Murphy Michael, lab, res 134 Meek.
Murphy Michael, steward, bds Capital House.
Murphy Michael, stove finisher, res 227 S East.
Murphy Michael, lab, res 77 High.
Murphy Michael J, foreman, res 276 W Washington.
Murphy Myla, wks Irvington.
Murphy Nathan, res 175 E South.
Murphy Nora, wks Denison Hotel.
Murphy Oliver M, cabinetmkr, res 23 Yandes.
Murphy Patrick, lab, bds 134 Meek.
Murphy Paarick, lab, res 97 Deloss.
Murphy Patrick, lab, res 249 S Mississippi.
Murphy Patrick H, wheelmkr, res 253 S Delaware.

ANESHAENSEL & STRONG,
Wholesale and Retail Dealers in
GAS FIXTURES
Plumbers', Steam and Gas Fitters' Supplies. Repairs Promptly Attended to.
93 North Pennsylvania Street,
(New-Denison Hotel Block.)

Murphy Richard, painter, res 41 Camp.
Murphy Rome, mach, bds 55 Malott ave.
Murphy Terrence, lab, res 137 Elizabeth.
Murphy Thomas, res s e cor Morris and McCarty.
Murphy Timothy, lab, bds 892 W Washington (W I).
Murphy Timothy, tailor, 117 Mass ave, res same.
Murphy Tobias M, insurance agt, res 321 E Georgia.
Murphy Wm, lab, res 77 High.
Murphy Wm, molder, bds 85 Fayette.
Murphy Wm A, mach hand, bds 356 Virginia ave.
Murphy Wm D, engineer, res 700 E 9th.
Murphy Wm E (col'd), lab, res 67 Indiana ave.
Murphy & Parker (Jonathan A Murphy and James C Parker), commission, 142 Virginia ave.
Murr James H (col'd), lab, res 293½ E Washington.
Murr Louis, clk, res 331 E New York.
Murray Christian, cigarmkr, res 328 E Georgia.
Murray Daniel, shoemkr, res 156 E St Joseph.
Murray Edward, clk, res 156 Minerva.
Murray Edward P, tel opr, bds 184 E South.
Murray James P, trav agt 140 S Meridian, res 271 E Vermont.
Murray John, saloon, 54 S Illinois, res same.
Murray Mary (wid James), res rear 250 Chestnut.
Murray Mary, dressmkr, bds 76 W 2d.
Murray Patrick, lab, bds 892 W Washington (W I).
Murray Patrick, lab, res 456 E Michigan.
Murray Peter, engineer, res 456 E Michigan.
Murray Peter, mach, res 210 N Pine.
Murray Philip O, collector, res 84 Fayette.
Murray Richard S, engineer, res 35 Spann ave.

No trouble to price work and show designs for
MONUMENTS
—AT—
A. A. McKAIN'S,
70 East Market Street.

House Painting, 40 W. MARKET, F. FERTIG.
"TELEPHONE."
Established 1850.

J. B. & J. E. HENDRICKS { SURGICAL INSTRUMENTS!
100 East Washington Street.

CLEMENS VONNEGUT, 184 and 186 East Washington Street. | **UNDERTAKERS' SUPPLIES!** HARDWARE, LININGS. ROBES, ETC.

CHAS. W. MEIKEL,
Wholesale and Retail Dealer in
Gas Fixtures, Lamps and Plumbing Materials,
75 N. Pennsylvania St., (east side).
OPERA HOUSE BLOCK.

Frank M. Dell, FIRE BRICK AND FIRE CLAY
27 EAST GEORGIA STREET.

Murray Thomas, engineer, res 456 E Michigan.
Murrell James (col'd), lab, res 293 E Washington.
Murry Charles A (J H Murry & Co), rooms n w cor College ave and 7th.
Murry Edward, lab, res 88 Columbia ave.
Murry George W, lab, res 215 Peru.
Murry James, lab, res 88 Columbia ave.
Murry James jr, lab, res 88 Columbia ave.
Murry John H (J H Murry & Co), res 239 Ash.
Murry Joseph, bill poster, bds 165 S Alabama.
Murry J H & Co (John H Murry and Charles A Murry), hard wood lumber, n e cor Home ave and Alvord.
Murry Mary S, bookkeeper, res 196 Ash.
Murry Mercy Mrs (M Murry & Co), res 196 Ash.
Murry M & Co (Mercy Murry and Louis W Holloway) mnfrs hard wood lumber, 67 Alvord.
Murry Rebecca, wks 193 Broadway.
Murry Thomas, bartender 77 Illinois, res same.
Murry Thomas F, mach hand, bds 90 N Delaware.
Murry Wm, lab, bds 41 S West.
Mursianna Henry, state house commissioner, res Evansville, Ind.
Murtz Charles, lab, res 170 Olive.
Musgrove Daniel C, janitor, res 25½ Virginia ave.
Musgrove Louisa (wid Charles), res 25½ Mass ave.
Museck Joseph, cigarmkr, bds Pyle House.
Musser Louisa, clk, res 448 W Michigan.
Musser Thomas, lab, res 82 Chadwick.
Musser Wm A, printer, res 111 Dougherty.
Mussmann Anna E (wid Wm), res 554 S Meridian.
Mussmann Diedrich, grocer, 544 S Meridian, res 572 S Meridian.

M. S. HUEY & SON,
DOORS, SASH and BLINDS!
73 Pendleton Avenue.
FIRST-CLASS WORK.
See advertisement, page 5.

Mussmann Dorathea (wid Wm), res 7 Buchanan.
Mussmann Louis F, lab, res 445 S Meridian.
Mussmann Louisa (wid Diedrich), bds 445 S Meridian.
Mussmann Louisa (wid Henry), res 445 S Meridian.
Mussmann Wm, molder, bds 554 S Meridian.
Mussmann Wm F, clk, bds 445 S Meridian.
Muster Joseph, lab, res 256 W Pearl.
Mutchett Charles, clk, res 60 Cherry.
Mutchner P Edwin, clk, res 7 Morrison.
Muth John J, tinner, bds 34 Fletcher ave.
Muths Andrew, lab, res 8 N Noble.
Mutual Aid Association of America, John Furnas, Prisdent; W M Cochran, Secretary; John W Smith, Treasurer; Dr W J Elstun, Medical Diretor; A B Wheeler, General Agent; 1 and 2 Talbott Block.
Mutual Benefit Association of Indiana, Charles B Austin, M D, President; Robert E Moore, Secretary; 115½ E Washington.
Mutual Union Telegraph Co, Joseph M Taylor, Manager, 30 S Meridian and 23 Chamber of Commerce.
Muzzy Bennett E D, millwright, res 306 W Market.
Muzzy Wm J, lab, bds 306 W Market.
Myer, see also Maier, Mayer, Meier, Meyers and Miers.
Myer Emma, res 311 Court.
Myer John C, tel opr, bds St Charles Hotel.
Myer Otto, upholsterer, bds 356 Union.
Myer Wm P, mnfr sheet metal specialties and tinware, 68 S Penn, res 11 E South.
Myers, see also Maier, Mayer, Meier, Meyer and Miers.
Myers Albert, lab, rooms 94 N East.
Myers Amelia (wid Henry), res 504 N West.
Myers Benjamin F, clk 144 S Meridian, res 322 N New Jersey.
Myers Carey A, lab, res 208 W Ohio.
Myers Carrie, wks 94 Hoyt ave.
Myers Charles, lab, res w s Benton 3 n of Georgia.
Myers Charles R, lawyer, 13½ E Washington, res 322 N New Jersey.
Myers Christian, molder, res 66 Meek.
Myers Christina B (wid Leonard), res 322 New Jersey.
Myers David A, lawyer, 35½ E Washington, res 481 Ash.
Myers David E, lab, res 13 Madison ave.
Myers Elizabeth (wid George), res 110 Mass ave.
Myers Frank, mattressmkr, res 180 W Wabash.
Myers Frederick, drayman, bds 176 S Noble.
Myers Frederick G, lab, res 176 S Noble.

SHOVER & CHRISTIAN | **CONTRACTORS and BUILDERS.**
124 East Vermont Street. | Special attention paid to Art and Library Furniture.

AT BRYCE'S BAKERY ONLY THE BEST QUALITY OF GOODS ARE MANUFACTURED.

Myers George, engineer, res 62 Cleaveland blk.
Myers George E, collector Sentinel Co, res s s Pendleton pike 3 w of Rural.
Myers Henry, cabinetmkr, bds 168 E Market.
Myers Henry, trav agt, res 794 E Washington.
Myers Hermon, lab, res 106½ N Meridian.
Myers Hoover, tailor, res s e cor Circle and Market.
Myers I M, Grocer, 247 Indiana ave, res 318 N California. (*See adv.*)
Myers Jacob K, express messenger, bds National Hotel.
Myers James C, tel opr, res 178 N Missouri.
Myers James M, real estate, res 323 N Illinois.
Myers Jesse D (J D Myers & Co), bds Grand Hotel.
Myers John, res Michigan road, opp Crown Hill Cemetery.
Myers John A, stoves and tinware, 155 and 157 W Washington, res 23 S West.
Myers John W, molder, res 38½ S Illinois.
Myers John W, lab, res 49 Malott ave.
Myers Joseph M, lab, rooms 163 W Washington.
Myers J D & Co (Jesse D Myers), Grain Brokers, 13 Chamber of Commerce.
Myers Katie, tailoress, res 27 Buchanan.
Myers Louis, barber, 369 S Delaware, res 27 Dougherty.
Myers Oliver C, dairy, cor London ave and 20th (N I), res same.
Myers Robert H, carp, res 268 Alvord.
Myers Robert H, printer, bds 28 Lockerbie.
Myers Samuel J, painter, bds 140 Davidson.
Myers Smith H, office 18½ N Penn, rooms Talbott blk.
Myers Wm, foreman Crown Hill Cemetery, res N Indianapolis.
Myers Wm, cabinetmkr, bds 168 E Market.
Myers Wm C, car builder, res 228 S Noble.
Myers Wm C, trav agt, res 289 N California.
Myers Wm H, lumber inspector, res 322 N New Jersey.
Myhan James H, grocer, 350 W Vermont, res 108 Douglass.
Myres Wm R, Secretary of State, Office State Building.
Myreth George, mach, res s w cor Woodland ave and Spruce.
Myring Thomas, shoemkr, rooms 37½ E Washington.
Myring Wm, shoemkr, rooms 37½ E Washington.
Myrten Sarah (wid Julius), res 78½ S Delaware.

N

Nackenhorst Frederick, lab, res 79 Shelby.
Nackenhorst John F, lab, res 79 Shelby.

—EDWARD GOE & CO.—
(ESTABLISHED 1865.)
FANCY
GROCERIES,
OPP. POST OFFICE.

Nackenhorst John F jr, trav agt Charles Mayer & Co, res 79 Shelby.
Nackenhorst Wm, clk, res 79 Shelby.
Nading Ruth W (wid Wesley H), res 53 Cleaveland blk.
Naegele Frederick L, lab, res 483 N California.
Nagel August, res n s W Washington 9 w Belt (W I).
Nagel Conrad, pastry cook Sherman House.
Nagel House, Mrs Fannie A Williams Proprietor, 32 N Mississippi.
Nagel Oscar, tinner, bds 151 Davidson.
Nagel Wm, engineer, res 229 Olive.
Nagel Bridget, wks N G Ohmer.
Nagle Frederick, lab, res 24 Spann ave.
Nailor Henry, brickmason, res 38 Leon.
Nalle Theodore, attendant Insane Hospital.
Nally Catharine (col'd, wid Alexander), res 306½ E Washington.
Naltner Adolph L, soapmkr, res 423 S Illinois.
Naltner Aegedius, agt, res 423 S Illinois.
Naltner Joseph, janitor public school No 25, res 272 S New Jersey.
Naltner Mary Miss, clk, bds 423 S Illinois.
Nance Henry, carp, bds 65 Arch.
Nance James H, carp, res 62 Arch.
Nance Matilda (wid Wesley), bds 284 Lincoln ave.
Napr Charles, clk, res 476½ E Washington.
Naramore Milton I, student, bds Irvington.
Nash George W, trav agt 62 S Meridian, res 778 N Illinois.
Nash Wm P, book agt, bds 18 W Georgia.
Nathan Joseph (col'd,) lab, res 454 S Tennessee.
National Benefit Association, John Coburn President; John A Wilkins, Secretary; Charles A Sudlow, General Manager; Fletcher E Marsh, Assistant General Manager; 66 E Market.
National Copying Co, J A Shaw, manager, 88 W Maryland.

Agent for HALE'S HYDRAULIC ELEVATORS.
E. H. KETCHAM,
ARCHITECT
S. A. Fletcher & Co's Bank Building. Plans, Specifications, Detail Drawings and Contracts. Domestic, Ecclesiastical and Public Buildings of all kinds. Plumbing, Steam Heating and Ventilating a Specialty.

L MUELLER MERCHANT TAILOR {40 S. Illinois Street.

BECKER & SON, } MERCHANT TAILORS
99 EAST WASHINGTON STREET.

J. GILES SMITH { PLUMBER, GAS and STEAM FITTER
BEST WORKMEN!
76 North Pennsylvania Street (west side street.) LOWEST PRICES! LARGEST STOCK!

P GRAMLING & SON CLOTHIERS 35 EAST WASHINGTON ST

PATENTS
C. BRADFORD,
Solicitor of American and Foreign Patents, 16 and 18 Hubbard Block, Indianapolis, Ind. See advertisement under head of "Patent Solicitors" in classified list.

National County Committee J K Speer, chairman; James R Hightshue treas; Peter A Canary sec, 66½ E Washington.
National Hotel, Mrs Samantha Kelly, propr, 37 McNab.
National Lesson Paper (monthly), Standard Publishing Company, proprietors, 35 Thorpe blk.
National Presbyterian, (Monthly), Standard Publishing Company, Proprietors, 35 Thorpe Block.
National Starch Co, Wm F Piel, supt; Andrew Erkenbrecher, treas; Wm F Piel jr, sec; starch mnfrs, factory s w cor Dakota and Morris, office 86 S Meridian.
National Surgical Institute, Allen & Johnson, Proprietors, n e cor Illinois and Georgia.
National Surgical Institute Hotel, Edwin A Cook, prop, n e cor Illinois and Georgia.
Naughton Bridget (wid Patrick), res 464 S Illinois.
Naughton James, bds 73 W Georgia.
Naughton James, drayman, res 127 W South.
Naughton John J, clk, bds n e cor Columbia and Hill aves.
Naughton Mary, wks 321 N Penn.
Naughton Patrick W, cutter Wm C Burdett, rooms 50 Hubbard blk.
Naughton Peter, grocer, 397 and 399 S Illinois, res same.
Naughton Thomas B, mach, res 36 Bicking.
Naughton Thomas J, lab, res 127 W South.
Naughton Wm F, sawmkr, res 464 S Illinois.
Nave George W, live stock, res 258 Christian ave.
Navin John, clk, bds 76 N Mississippi.
Navin John N, veterinary surgeon, 68 W Maryland, res 76 N Mississippi.
Navin Robert, res 76 N Mississippi.
Naylor Henry C, brickmason, res 38 Leon.
Naylor James, cooper, res 64 S Noble.

EDGAR J. HODGSON,
Architect and Superintendent,
Rooms 14—25, 37 WEST WASHINGTON STREET,
("Telephone.") INDIANAPOLIS, IND.

Naylor Joshua, brick molder, res Madison ave bet Clifford ave and St Clair.
Naylor Joshua, lab, bds n w cor 7th and Lenox.
Naylor Wm C, attendant Insane Hospital.
Neab Conrad, plumber, res 200 W New York.
Neal, see also Neil, O'Neal and O'Neil.
Neal Clarence C, molder, bds 236 S Missouri.
Neal Ellen, wks 187 N Penn.
Neal Fanny (col'd), wks 876 N Tennessee.
Neal George T, clk, res 59 Elm.
Neal Jennie (col'd, wid James), res 8 Sheldon.
Neal John S, farmer, res s s Washington 3 w Belt R R (W I).
Neal Rebecca (col'd), wks 116 Christian ave.
Neal Thomas, mach, res 310 Yandes.
Nealis Emma, milliner, res 71 S Illinois.
Nealis Maggie, milliner, res 71 S Illinois.
Nealis Thomas F, porter, bds Circle Park Hotel.
Neall Elizabeth (wid Jonathan R), res 28 W New York.
Neall George H, clk, res 28 W New York.
Neall Samuel W, reel driver engine co No 5, res 28 W New York.
Nealy Sanford (col'd), lab, res rear 475 N Meridian.
Nealy Wm (col'd), hostler, res Crown Hill Cemetery.
Neason Thomas, bds St Charles Hotel.
Neathers Jeremiah (col'd), lab, res 31 Hosbrook.
Neeb Charles, clk Recorder's office, res 464 E Washington.
Need Martin, lab, res 86 Chadwick.
Needham Frank, conductor, res 61 Rockwood.
Needham John F (J F Needham & Co), res Dayton, Ohio.
Needham J F & Co (John F Needham and David L Shideler), Fruit and Produce Commission Merchants, 45 S Delaware.
Needham Wesley N, commission, bds 73 N Alabama.
Needham Wm (A R McMurtry & Co), res Franklin, Ind.
Needler James F, foreman A A McKain, res 12 Abbett bldg.
Neeld I N, provision broker, 1 Cleaveland blk, res 704 N Penn.
Neely Frank T (F T Neely & Co), res 121 E Ohio.
Neely F T & Co (Frank T Neely), publishers History American Politics, s e cor Circle and Meridian.
Neely John, lab, res 41 Minerva.
Neermann, see also Niermann.
Neermann Andrew F C, mach hand, res 70 Lockerbie.

Coburn & Jones { Dealers in SASH, DOORS AND BLINDS.
Planing Mill, Georgia St., 1 square north-west of Union Depot.

HOOSIER SAW WORKS
W. B. BARRY, Prop'r. INDIANAPOLIS.
Call or write for Special Quotations.
132 and 134 South Pennsylvania Street.

Neermann Christian, boots and shoes, 271 Mass ave, res same.
Neermann Christian F, res 70 Lockerbie.
Neermann Frederick W, sawyer, res 70 Lockerbie.
Neermann Gustave A, woodcarver, res 271 Mass ave.
Nees, see also Nies.
Nees Charles, baker, res 344 N Pine.
Neesen Henry, molder, res 367 S Alabama.
Neff Albert, clk, res 64 N New Jersey.
Neff Daniel (D Neff & Co and Neff & Marer), res 94 Yandes.
Neff David, physician, 44½ W Louisiana, res same.
Neff D & Co (Daniel Neff and Hamilton C Curtis), grocers, 94 Yandes.
Neff Eliza C (wid David), res 428 W Pratt.
Neff James R, bottler, res 428 W Pratt.
Neff Lee S, engineer, res 18 Athon.
Neff Wm, oyster packer, rooms 76 S Illinois.
Neff & Marer (Daniel Neff and Philip Marer), notions, 273 E Washington.
Neffle Charles H, upholsterer, res 23 Kentucky ave.
Neffle Frederick, butcher, res 279 W Merrill.
Neffle Frederick G, res 281 S West.
Neffle George H, lab, res 281 S West.
Negley Ella, wks Brightwood.
Nehl Charles, blksmith, res 25 Meek.
Neiberger Lena, res 163 E Washington.
Neibert Valentine, lab, res 163 E Washington.
Neidigh Catharine (wid John), boarding house, 35 Indiana ave, res same.
Neidling Christina (wid Louis), res 801 N Tennessee.
Neidling Louise, wks 92 W 7th.
Neier Isaac, clk, res 61 N New Jersey.
Neiger Jacob, driver, res 404 Madison ave.
Neighbors John H, sawdust dealer, res 240 S Tennessee.
Neighbors Martha J (wid Robert), res 685 N Tennessee.
Neil, see also Neal, O'Neal and O'Neil.
Neil Elias (col'd), lab, res 130 Minerva.
Neil Lott, fireman, bds 305½ E Washington.
Neil Wm (col'd), lab, res 130 Minerva.
Neilan Edward H, boilermkr, res 271 S Delaware.
Neilan Thomas H, mach, bds National Hotel.
Neilson Alexander, blksmith, res 15 S Mississippi.
Neilson James M, lab, bds 346 E St Clair.
Neiman, see also Niemann.
Neiman David M, wheelrimmer, res 85 Orange.
Neiman Frederick, mach hand, res 179 Lincoln lane.
Neiman Jacob S, driver, res 645 S Meridian.
Neiman John S, clk J D Eagle, res 625 N Meridian.

ANESHAENSEL & STRONG
Plumbing and Gas Fixtures,
We put in cast-iron sinks, well and cistern pumps, sewer pipes, water pipes, gas pipes, bath tubs, wash stands, etc. All work done in a workmanlike manner, and at a reasonable price.
93 North Pennsylvania Street,
New-Denison Hotel Block.

Neiman Josph, woodyard, 300 S Delaware, res 436 S New Jersey.
Neiman Joseph M, clk, res 436 S New Jersey.
Neiman Laha (wid Martin), grocer, 382 Indiana ave, res same.
Neiman Thomas J, trav agt Ward & Sons, res 187 Virginia ave.
Neimeyer, see also Niemeyer and Niermeyer.
Neimeyer Charles W, conductor, res 108 S Noble.
Neimeyer Christina (wid Wm), bds 108 S Noble.
Neisler Oscar L (Harris & Co), res 432 Bellefontaine.
Nelf Maggie, wks 151 N East.
Neligh Charles, blacksmith, res 263 W Pearl.
Nell Amelia (wid John B), res 71 Elizabeth.
Nell Benjamin, lab, res 488 N California.
Nell Benjamin F, painter, res 71 Elizabeth.
Nell Caroline A (wid John), res 488 N California.
Nell Charles R, carriage painter, res 488 N California.
Nell Edward, engineer, res 488 N California.
Nell Emma N, cotton warper, res 488 N California.
Nell Robert C, painter, res 71 Elizabeth.
Neller George, sawyer, bds 355 S East.
Neller Wm H, packer, res 172 E Morris.
Nelligan Dennis, engineer Stock Yards same.
Nelly Frank, carp, res 271 N Noble.
Nelson Alexander, blksmith, bds 117 W Washington.
Nelson Amanda (col'd, wid James), res rear 141 Park ave.
Nelson Edward F, printer, res 500 E Georgia.
Nelson Eliza, wks 40 Hill ave.
Nelson Emma (wid Leander), res 144 N Illinois.
Nelson Frank P, tel opr, res 309 Ash.

No charge made for making Elegant and Artistic Designs for Monuments
—AT—
A. A. McKain's,
70 East Market Street.

CALL F. FERTIG, PAINTER, BY TELEPHONE.
ESTABLISHED 1850. 40 W. MARKET.

J. B. & J. E. HENDRICKS { **PAINT BRUSHES!**
100 EAST WASHINGTON STREET.

CLEMENS VONNEGUT 184 and 186 East Washington Street. { **CABINET HARDWARE** Upholstery Goods! Pressed Wood Ornaments!

Chas. W. Meikel,
—THE—
Plumber AND Gas Fitter,
75 North Pennsylvania Street,
East Side. OPERA HOUSE BLOCK.

USE FRANK M. DELL'S COAL
27 EAST GEORGIA STREET.

Nelson Hans P, tailor, bds 17 Kentucky ave.
Nelson Howard (col'd), lab 130 N Penn.
Nelson Isaac D G, state house commissioner, bds 194 E Michigan.
Nelson James A, clk, res 29 Ray (W I).
Nelson James M, grocer, 414 and 416 S Meridian, res 416½ S Meridian.
Nelson John, soldier U S arsenal.
Nelson Joseph D, trav agt 78 S Penn, res 69 W Market.
Nelson Leroy A, barber, Brightwood, res same.
Nelson Lewis B, clk, res 258 S Alabama.
Nelson Lewis C, clk, res 416 S Meridian.
Nelson Narcissa (wid Henry H), res 309 Ash.
Nelson Reuben Wm (col'd), farmer, res e s Rural 1 n Clifford ave.
Nelson Samuel D, clk, res 92 S Liberty.
Nelson Thomas, res 158 N New Jersey.
Nelson Thomas (col'd), wooddealer, 366 Douglass, res 10 Elizabeth.
Nelson Washington, wheelmkr, res 10 Huron.
Nslson Wm (col'd), lab, bds Belmont.
Nelson Wm (col'd), lab, res 116 Patterson.
Nelson Wm, trav agt, bds 149 N Meridian.
Nesbit Rachael (wid Wm), res 250 N East.
Nesmith James W, agt Dickson & Co, res 274 S Meridian.
Nesmith Jessie (wid James), res 83 Pleasant.
Nesmith Wm E, trav agt, res 120 Davidson.
Nesom Thomas, patternmkr, bds St Charles Hotel.
Nessler Christina (wid Frederick), res 500 S East.
Nessler Frank, tailor, res 500 S East.
Nessler Frederick, upholsterer, res 500 S East.
Nessler George, saloon, 250 S Meridian, res same.
Nessler Louis, trav agt Charles Mayer & Co, res 500 S East.

BEE HIVE PLANING MILL!
—:o:—
FRONT DOORS!
WHOLESALE AND RETAIL.
BOTTOM PRICES.
73 Pendleton Avenue.
See advertisement, page 5.

Nethery J Wilson, stonecutter, rooms 24½ Kentucky ave.
Netzel Margaret Mrs, res 41 Russell ave.
Neu, see also New.
Neu Elizabeth (wid Valentine), res 15 Dougherty.
Neu Henry B, clk, res 344½ E St Clair.
Neu J Bernhard, chair mnfr, 277 and 279 E Merrill, res 600 S East.
Neu Valentine, packer, res 548 S East.
Neubacher Lewis, Brass Founder, 92 and 94 E Georgia, res 264 S Alabama.
Neubauer Anton, lab, bds 853 S Meridian.
Neubling Louis W, toolmkr, res 1 Water.
Neuerburg Leonard, brick mnfr, n w cor Washington and Rural, res same.
Neukom Francis W, lab, res 252 W Washington.
Neumeister Adam, boot and shoemkr, res 94 Hosbrook.
Neumeister John, clk, res 94 Hosbrook.
Neumerger Julius, baker, res 217½ E Washington.
Neussel Charles F W, cabinetmkr, res 59 Harrison.
Nevers Joseph, scroll sawyer, res Pendleton pike w of Rural.
Neville Judson, mach hand, res 81 S California.
Neville Mary E (wid Edward), res 94 S West.
Nevin Thomas, fireman, res Haughsville.
New, see also Neu.
New Albert L, trav agt 116 S Meridian, bds 191 W Vermont.
New Andrew J (New & Co), bds 191 W Vermont.
New Charles H, cashier, res 34 W North.
New-Denison Hotel (*See Denison House.*)
New Frank R, dentist, res 426 N Illinois.
New George W, physician, 84½ N Illinois, res 246 N Illinois.
New George W (Vajen & New), res 34 W North.
New Harry S (John C New & Son), city editor Indianapolis Journal, rooms 86 N Illinois.
New James A (New & Co), res Greenfield, Ind.
New John C Hon (John C New & Son), res 272 N Penn.
New John C & Son (John C New and Harry S New), pubrs and proprs Indianapolis Daily Journal and Indiana State Journal, n e cor Market and Penn.
New & Co (Andrew J New, James A New, Thaddeus K Williams, Joseph H Stubbs and Wm Cochran), Wholesale Notions, 116 S Meridian.
Newberg Gustinia, tel opr, res 26 N West.
Newberger Louis (Morris & Newberger), res 191 N Delaware.

Call **Shover & Christian.** BY TELEPHONE
Contractors and Builders,
124 E. Vermont St.

BRYCE'S BREAD AND CRACKERS, 14 and 16 East South St.

Newberger Valentine, lab, res 163 E Washington.
Newberry Laura (wid Thomas J), res 26 N West.
Newbigging John, baker, res 267 W Vermont.
Newburg Charles R (Dell & Newburg) res 85 S Illinois.
Newby Albert S, store repairs, 18 Virginia ave, res 426 N Penn.
Newby Arthur, time keeper, res 26 Park ave.
Newby Elijah (col'd), lab, bds 66 N Missouri.
Newby Frank S, floor walker Owen, Pixley & Co, res 37 College ave.
Newby Harry B, mach, res 730 N New Jersey.
Newby John, mach, res 26 Park ave.
Newby Nathaniel, mach, res 730 N New Jersey.
Newby Peter, lab, bds 80 Elizabeth.
Newby Wm S (col'd), porter, res 15 Howard.
Newcomb Eliza (wid Horatio), res 275 N Tennessee.
Newcomb George F, flour and feed, 56 Mass ave, res 106 St Mary.
Newcomb Horatio C jr (Newcomb, Olsen & Co), res 74 W North.
Newcomb John, sec Insane Hospital.
Newcomb Joseph B, trav agt 146 S Penn, res 128 St Mary.
Newcomb Lillian (wid Charles), res 472 N East.
Newcomb, Olsen & Co (Horatio C Newcomb jr, Orlaf R Olsen and Harmon H Fulton), Proprietors Indianapolis Machine and Bolt Works, 77 to 85 S Penn.
Newcomb Sarah, attendant Insane Hospital.
Newcomb Thomas M, grocer, 4 Bates blk, res 230 N Tennessee.
Newcomb Walter C, clk, res 128 St Mary.
Newcomb Wm C, res 128 St Mary.
Newcomer Frisby S, physician, 22 W Ohio, res 82 W North.
Newell Abbey C (wid Henry B), res 455 N Meridian.
Newell Anna Miss, seamstress, res 245 Huron.
Newell Esther D (wid Christopher B) res 245 Huron.
Newell Harry C, press feeder, res 245 Huron.
Newell Hester D (wid Christopher), res 245 Huron.
Newell Mary A, private school, 455 N Meridian, res same.
New England Mutual Life Insurance Co of Boston, Mass, Thomas H Spann, General Agent, 11 Bates Block.
Newgarden Harry, manager H Glick & Co, res 370 S Penn.
Newhouse Henry M, clk, bds 413 E St Clair.

EDWARD GOE & CO.
The Grocers,
Ship orders by freight or express to all parts of the State. Correspondence solicited.
52 N. PENNSYLVANIA ST.

Newkirk Maggie, attendant Insane Hospital.
Newland Dallas, music teacher, res 161 Ft Wayne ave.
Newland Robert A, music teacher, res 27 E North.
Newlin Edward G, cashier Empire Line, res 895 N Delaware.
Newlin Winfield S, clk Empire Line, res 895 N Delaware.
Newman, see also Neuman.
Newman Andrew, bricklayer, bds 260 Douglass.
Newman Annie, wks 949 N Illinois.
Newman Charles J, plumber, bds Illinois House.
Newman David, clothing, 156 W Washington, bds Circle House.
Newman Frank, broommkr, res 343 Olive.
Newman Ida, wks 81 N Tennessee.
Newman Isaac L, broommkr, res 169 Laurel.
Newman Jacob, clk, bds Circle House.
Newman John, painter, res w s Gatling 1 s of Sanford.
Newman John, lab, res 425 S Missouri.
Newman John B, res 228 E Market.
Newman Maggie, wks 143 N Delaware.
Newman Morris, cabinetmkr, bds 123 Eddy.
Newman Peter, lab, res 327 S Missouri.
Newman Rudolph, cabinetmkr, res 30 Kansas.
Newman Sallie, res 148 Indiana ave.
Newman Wm, lab, bds 407 Madison ave.
Newman Wm T, teamster, res 657 W Vermont.
Newmeyer Bernard, res 360 N Noble.
Newmeyer Edward, clk, res 360 N Noble.
Newmeyer Julius A, bookkeeper 81 S Illinois, res 360 N Noble.
Newnam Andrew J, brickmason, res 421 N California.
Newnam James H, trav agt 90 S Meridian, res 514 E 8th.
Newnam Wm F, brickmason, res 421 N California.

Agent for HALE'S HYDRAULIC ELEVATORS.
E. H. KETCHAM,
ARCHITECT,
S. A. Fletcher & Co's Bank Building. Plans, Specifications, Detail Drawings and Contracts. Domestic Ecclesiastical and Public Buildings of all kinds. Plumbing, Steam Heating and Ventilating a Specialty.

Merchant Tailor, L. Mueller, 40 S. Illinois St.

BECKER & SON { **MERCHANT TAILORS!**
99 EAST WASHINGTON STREET.

J. GILES SMITH, Plumber, 76 NORTH PENNSYLVANIA ST., (west side street.) BEST WORKMEN.
AGENT FOR ARCHER & PANCOAST'S GAS FIXTURES. ALSO, THE GLASS WATER-CLOSET.

PATENTS
C. BRADFORD,
Solicitor of American and Foreign Patents, 16 and 18 Hubbard Block, Indianapolis, Ind. See advertisement under head of "Patent Solicitors" in classified list.

Newnom Mary (wid John), res 446 E Maryland.
Newport James G, painter, res 50 Paca.
Newport Thomas, carp, bds 330 E Vermont.
Newsome Albert J, clk National Hotel.
Newton Arthur, passenger agt, rooms 26 Ft Wayne ave.
Newton Deloss, engineer, res 126 S Noble.
Newton James J N, lab, res 35 Jones.
Newton John (col'd), lab, res 475 E Market.
Newton John C, millwright, res e s Ramsey ave 2 n Clifford ave.
Newton John G, carp, res s w cor Clifford and Ramsey aves.
Newton John R, bookkeeper, res 37 W St Joseph.
Newton Joseph, painter, rooms 16 Woodlawn ave.
Newton Josie E, dressmkr, 460 S Meridian, res same.
Newton Maggie Miss, teacher N Indianapolis school, res 37 W St Joseph.
Newton Maria S (wid Norman R), res 37 W St Joseph.
Newton Nannie, wks 12 Braden blk.
Newton Zerelda (wid Barney), res 59 Jones.

PGRAMLING & SON CLOTHIERS 35 EAST WASHINGTON ST

New York Hat Co, Hats, Caps, etc, 50 E Washington.

New York Life Insurance Co, J W Dean, State Agent, 9 and 10 Talbott Block.

Niblack Wm E Hon, judge supreme court, office State bldg, res Vincennes, Ind.
Niblock James G (Niblock, Merrifield & Co), res Chicago, Ills.

Niblock, Merrifield & Co (James G Niblock, Charles E Merrifield, Wm H Zimmerman and John S Alexander), Coal and Coke, 57 W Washington; Yard 444 to 450 N Mississippi.

Nichol Henry (col'd, lab, res 681 N Illinois.
Nichol Joseph W (Nichol & Buskirk), res 292 N Meridian.

EDGAR J. HODGSON,
ARCHITECT
AND SUPERINTENDENT,
"Telephone." Rooms 14—25, 37 W. Wash'ton St.
INDIANAPOLIS, IND.

Nichol & Buskirk (Joseph W Nichol and Edward C Buskirk), Lawyers, 18½ N Penn.
Nicholas Anna, editorial staff Journal, bds 275 N Delaware.
Nicholas Annie, wks 476 N Mississippi.
Nicholas Charles D, painter, res 42 Davis.
Nicholas Charles L, engineer, bds 419 N California.
Nicholas Christian, blksmith, res e s Franklin 1 s of Nebraska.
Nicholas George D, engineer, res 316 W St Clair.
Nicholas Reese K, st car driver, bds 102 Fayette.
Nicholas Wm, waiter, bds 218 E Market.
Nichols Benjamin O, clk, res 236 College ave.
Nichols Catherine (wid Wm), res 774½ N Tennessee.
Nichols Charles (col'd), cook Grand Hotel.
Nichols Charles O, res 62 N State ave.
Nichols Charles R, supt, res 85 N New Jersey.
Nichols Clara, res 19 W Maryland.
Nichols Cora E, res 19 W Maryland.
Nichols Doan (wid Benjamin), res 106½ N Meridian.
Nichols Edwin (A Baber & Co), res 236 College ave.
Nichols Francis F, lab, res s e cor Williams and Jefferson.
Nichols Horace G, switchman, res 62 N State ave.
Nichols John J, dentist, 10½ E Washington, res same.
Nichols Louise, wks 16 E Michigan.
Nichols Martha (col'd, wid Wm), res 341 Douglass.
Nichols Mary, wks 766 N Penn.
Nichols Nancy (wid Addison), res 62 N State ave.
Nichols Nicholas, auctioneer, rooms 60 W Market.
Nichols Patrick, lab, res 271 W Maryland.
Nichols Robert, hostler, res 14 E South.
Nichols Robert T, dentist, bds 19 W Maryland.
Nichols Robinson C, cabinetmkr, res 87 N New Jersey.
Nichols Thomas M, dentist, 19 W Maryland, res same.
Nichols Walter, clk, res 516 E Market.
Nichols Walter J, passenger agt, bds 124 E Ohio.
Nichols Willard, proof reader, res 277 N Delaware.
Nichols Willard C, deputy clk U S courts, res 277 N Delaware.
Nichols Wm, teamster, res 157 Huron.
Nichols Wm, waiter 62 N Penn.
Nichols Wm H, trav agt, res 181 N California.

COBURN & JONES Wholesale Dealers in LUMBER, LATH and SHINGLES.
☞Yards at Indianapolis and Michigan City.

HOOSIER SAW WORKS
INDIANAPOLIS, - - IND.
W. B. BARRY, Prop'r.
Quality and adjustment warranted unequaled.

Nichols Wm M, printer, rooms 27 Grand Opera House bldg.
Nichols Wm M, upholsterer, res 300 W St Clair.
Nichols Wm M jr, clk, res 300 W St Clair.
Nicholson Adney B, painter, res 271½ Mass ave.
Nicholson Albert, bds 493 N East.
Nicholson Andrew J, carp, res 30 N West.
Nicholson Arthur L, lab, res 37 Ray (W I).
Nicholson Charles F, trav agt Merrill, Meigs & Co, 5 E Washington.
Nicholson Davidson, bds The Brunswick.
Nicholson Edward W, captain police, res 266 Blackford.
Nicholson Elizabeth, artist, res 232 Broadway.
Nicholson Elizabeth C (wid James W), res 434 S Illinois.
Nicholson Elwood C, miller, res 627 W Vermont.
Nicholson George, bartender, bds 222 W Washington.
Nicholson James C, res 304 Garfield Place.
Nicholson Jane (wid Valentine), res 232 Broadway.
Nicholson Jessie Mrs (wid Wm), res 24 Lord.
Nicholson Lucy L (wid John), res 300 Blake.
Nicholson Margaret Mrs, res 148 Buchanan.
Nicholson Mary (wid Walter), res 331 W Washington.
Nicholson Mary E, Teacher High School, res 232 Broadway.
Nicholson Robert, carp, res 261 W St Clair.
Nicholson Robert, janitor court house, res 261 W St Clair.
Nicholson Vernon K, painter, bds 300 Blake.
Nicholson Wm M, reporter, bds 266 Blackford.
Nickens Charles (col'd), cook, rooms 60 W Market.
Nickens Granville (col'd), cook Circle House.
Nickerson Artemas R, printer, bds 306 S Meridian.
Nickerson John B, printer, res 364 N Noble.
Nickerson Lewis, lab, res 311 Indiana ave.
Nickerson Wm H, bailiff superior court, room 3, bds 306 S Meridian.
Nicklas Solomon (col'd), lab 200 N Meridian.
Nicklaus Sebastian, cabinetmkr, res 27 Downey.
Nickum Alonzo K, blksmith, res 524 S Illinois.
Nickum Charles W, bookkeeper, res 331 E South.
Nickum Joel G, mach, res 524 S Illinois.
Nickum John R (Parrott, Nickum & Co), res 26 Lockerbie.

ANESHAENSEL & STRONG
Plumbing and Gas Fixtures,
We put in cast-iron sinks, well and cistern pumps, sewer pipes, water pipes, gas pipes, bath tubs, wash stands, etc. All work done in a workmanlike manner, and at a reasonable price.
93 North Pennsylvania Street,
New-Denison Hotel Block.

Nickum Webster A, scale repairer Fairbanks & Co, res 524 S Illinois.
Nicolai Amelia (wid Charles), res 165 Woodlawn ave.
Nicolai Ernestine (wid Julius), res 109 W Washington.
Nicolai Fredrica (wid Louis), res 89 Broadway.
Nicolai Henry, Meat Market, 62 and 64 Mass ave, res 87 Broadway.
Nicolai Jacob, bookkeeper, res 123 N East.
Nicolai John, butcher, res 89 Broadway.
Nicoli Charles A, wood engraver, res 150 Broadway.
Nicoli Lew, grocer, 207 W New York, res 209 W New York.
Nicoll Alexander, merchant tailor, 9 S Illinois, res New York City.
Nicoud Louis, cook The Denison, bds Circle Park Hotel.
Niebergall George, lithographer, res 266 N Pine.
Niebergall John, carp, res 266 N Pine.
Nied Philip, dairy, Shelby pike s of city, res same.
Niedhamer John, mach, res w s Shelby bet Minnesota and Sanders.
Niedlander Adne, trav agt, res 27 School.
Niedlander Allen, trav agt, res 27 School.
Niedlander Elmer, brakeman, res 27 School.
Niehaus George J M, barkeeper, bds 577 S East.
Niehaus Joseph L, grocer, 287 Coburn, res 285 Coburn.
Nieland Bernhard, mach, res 23 Kentucky ave.
Niemann, see also Neiman.
Niemann August, lab, res Weghorst Place.
Niemann Charles, carp, res 338 S Alabama.
Niemann Christian, plasterer, res 163 E Morris.
Niemann Christian F, carp, res 266 Davidson.
Niemann Frederick, carp, rooms s e cor Meridian and Louisiana.

BEST MATERIAL and BEST WORK IN
MONUMENTS
A. A. McKAIN,
70 East Market Street.

F FERTIG PAINTER 40 W MARKET
Established 1850.
"TELEPHONE."

J. B. & J. E. HENDRICKS, DRUGS
100 EAST WASHINGTON STREET.

CLEMENS VONNEGUT
184 and 186 East Washington Street.

Foundry & Machinists' Supplies.
Tanite Emery Wheels and Grinding Machinery.

CHAS. W. MEIKEL,
Wholesale and Retail Dealer in
Gas Fixtures, Lamps and Plumbing Materials,
75 N. Pennsylvania St., (east side).
OPERA HOUSE BLOCK.

Niemann Joachim, foreman Woodburn-Sarven Wheel Co, res 557 S New Jersey.
Niemann Wm, lab, res 16 Water.
Niemeyer, see also Neimeyer and Niermeyer.
Niemeyer Bros (Joseph and Wm W Niemeyer), boots and shoes, 342 E Washington.
Niemeyer Frederick, gardener, res s e cor Prospect and Sharpe ave.
Niemeyer Joseph (Niemeyer Bros), res 225 N Pine.
Niemeyer Mary (wid Herman), res 225 N Pine.
Niemeyer Sophia, tailoress, res 225 N Pine.
Niemeyer Wm W (Niemeyer Bros), res 225 N Pine.
Nienaber Bertha (wid Herman), res 168 S Noble.
Nienaber Henry H, tailor, res 171 Harrison.
Niermann Henry, clk, bds 651 N Illinois.
Niermeyer, see also Neimeyer and Niemeyer.
Niermeyer Frederick, shoemkr, 126 Ft Wayne ave, res same.
Niermeyer Henry, shoemkr, 433 W Washington, res 458 W 1st.
Niermeyer Patrick, shoemkr, 126 Ft Wayne ave, res same.
Nies, see also Nees.
Nies Louis W, carp, res 460 N East.
Nies Maggie, res 460 N East.
Nifing Catherine (wid Nicholas), res 263 Howard.
Nifong Anna (wid Jerome), res 355 W Washington.
Nifong Daniel B, driver, res 381 Coburn.
Nigdam Nannie, res 50 Everson.
Nightwine Joseph M, lab, res s w cor Railroad and Ohio.
Niles Ida S (wid Ira), res 28 Dougherty.
Niles Rial Rev, res 28 Dougherty.
Nilius Charles, dye house, 62 S Illinois, res 527 N Mississippi.
Nilius Charles L, molder, res 527 N Mississippi.

Frank M. Dell, SEWER PIPE & CHIMNEY TOPS
27 EAST GEORGIA STREET.

—BEE HIVE PLANING MILL—
MANTLES
Brackets, Molding,
73 Pendleton Avenue.
See advertisement, page 5.

Nimal Wm H, Restaurant and Lunch Room, 65 S Illinois, res 455 E Market.
Nimtz Charles, lab, res 462 S New Jersey.
Nimz Frederick, cabinetmkr, res 281 Coburn.
Nippert Henry L, cashier Adams Ex Co, bds 149 N Meridian.
Nissen Lars P, grocer, 405 S East, res same.
Nitcher M J Madame, res 44 E Ohio.
Nitcher William W, trav agt, rooms 44 E Ohio.
Nixon Cyrus T, res 141 Park ave.
Nixon Harry M, delivery cl'k W U Tel Co, rooms 113 N New Jersey.
Noble Andrew, mach, rooms 127 E Ohio.
Noble Catherine E (wid Lewis), res 27 W St Clair.
Noble Cyrus B (D W Noble & Sons), res Madison road 3 miles s of city.
Noble Daniel W (D W Noble & Sons), res Madison road 3 miles s of city.
Noble Daniel W jr (D W Noble & Sons), res Madison road 3 miles s of city.
Noble D W & Sons (Daniel W, Cyrus B and Daniel W Noble jr), Grocers, Flour and Feed, 48 and 50 Virginia ave.
Noble F E, telephone line man, bds James House.
Noble James, clk, res 27 W St Clair.
Noble John M, switchman, res s w cor Pierce and Plum (W I).
Noble Mary (wid John), res 98 Davidson.
Noble Nana M (wid James), res 862 N Alabama.
Noble Nancy (wid Thomas), res s w cor Pierce and Plum (W I).
Noble Noah, clk R M S, res 315 N Mississippi.
Noble Sarah (wid Joseph), res 25 Gregg.
Noble Squire (col'd), lab, res 553 S Meridian.
Noble Thomas Y, engineer, res n s Walnut, 1 e Drake (W I).
Noble West, boilermaker, bds 119 W Maryland.
Noble Wm, lab, res s w cor Pierce and Plum (W I).
Noble Will C, clk 61 N Illinois, res 27 W St Clair.
Noble Wm F, trav agt, rooms 19 Russell ave.
Noceto Gregorio, res 94 E South.
Nock Thomas J, watchman, res 37 Hosbrook.
Noe Albert M, mach, res 130 E New York.
Noe Andrew G, painter, bds 330 E Washington.
Noe Daniel, lab 17 N Illinois.
Noe Fletcher M, Taxidermist, 310 E New York, res same. (*See adv.*)
Noe Marshall, mach hand, res 130 E New York.
Noel Bros (Edmund B and Wood Noel), Flour and Feed, 69 N Illinois.

SHOVER & CHRISTIAN House, Sign and Ornamental PAINTERS
124 EAST VERMONT STREET.

BRYCE'S BREAD AND CRACKERS, 14 and 16 East South St.

Noel Edmund B (Noel Bros), bds 234 W New York.
Noel Elizabeth (wid Vance), res 234 W New York.
Noel Hester Mrs (col'd), res 114 Columbia.
Noel Samuel V B, bookkeeper Noel Bros, res 234 W New York.
Noel Wood (Noel Bros), res 222 N Tennessee.
Noelke Frederick, Manufacturer Iron Fencing, Grating, Jail and Court House Work, 212 to 218 S Penn, res 435 E Georgia. (*See adv.*)
Noelle Frank A, painter, res 271 N Noble.
Noelle Frank W, carp, res 271 N Noble.
Noerr George, engineer, res 295 W Morris.
Nofke John, lab, res 160 Hillside ave.
Noftzger Levi J (Gage, Rife & Co), res North Manchester, Ind.
Nogle Lee, boxmkr, res 526 S East.
Nolan, see also Nowland.
Nolan Ann (wid Thomas), res 19 Iron blk.
Nolan Catharine (wid Dominick), boarding house, 177 S Tennessee.
Nolan Edward, shoemkr, 51 Indiana ave, res same.
Nolan James, bricklayer, bds 177 S Tennessee.
Nolan James, helper, res 130 E McCarty.
Nolan Katie, attendant Insane Hospital.
Nolan Lizzie, res 19 Iron blk.
Nolan Lizzie, wks 1101 N Tennessee.
Nolan Maggie, wks 149 N Meridian.
Nolan Margaret (wid Patrick), res 348 S Alabama.
Nolan Maria, wks 353 N Illinois.
Nolan Michael, lab, res 197 W Merrill.
Nolan Michael, shoemkr, res 94 N Illinois.
Nolan Patrick, lab, bds 348 S Alabama.
Nolan Richard J, blksmith, res 125 W McCarty.
Nolan Thomas, coal and coke, 21 N West, res same.
Nolan Thomas, mach, res 22 Grant.
Nolan Timothy, hoseman reel co No 12, res 79 Broadway.
Nolan Timothy, lab, res 310 W Washington.
Noland Devitt, lab, res 165 Meek.
Noland John N, conductor, res 76 Bates.
Noland Volney D, conductor, res 128 Michigan ave.
Noll Samuel (col'd), lab, res 412 Wilson.
Nolting August, lab, res 94 Chadwick.
Nolting Charles A, lab, bds 94 Chadwick.
Nolting Chris H, blacksmith, 701 N Mississippi, res 759 N Tennessee.
Nolting Frederick, clk, bds 28 Russell ave.
Nolting Gerhard (Nolting & Son), res 55 Summit.
Nolting Henry, drayman, res 53 Summit.
Nolting John (Nolting & Son), res 55 Summit.
Nolting John W H, brickmolder, res 55 Summit.

THE PLACE
To Get the Most Goods for the
LEAST MONEY.
EDWARD GOE & CO., OPP. POST OFFICE.

Nolting & Son (Gerhard Nolting and John Nolting), brick mnfrs, Prospect e of Belt R R.
Nooe Daniel M, carriagemkr, res 121 S New Jersey.
Nooe Rufus L, clk, res 121 S New Jersey.
Noon Ella, attendant Insane Hospital.
Noon James, lab, res 4 Chadwick.
Noon Martin, lab, bds 416 S Missouri.
Noon Mary, wks 402 S West.
Noon Michael, lab, res 416 S Missouri.
Noon Peter H, lab, res 363 S West.
Noonan Peter, engineer, res 70 Hoyt ave.
Nooney John T, brakeman, bds 202 E Washington.
Norcroff Leander N, lab, bds Dixon House.
Nordyke Addison H, pres Nordyke & Marmon Co, res 401 College ave.
Nordyke & Marmon Co, A H Nordyke, President; D W Marmon, Secretary; A K Hollowell, Treasurer, Founders and Machinists, Manufacturers of Millstones, Mill Machinery, etc, crossing Morris and I & V R R (W I), via Kentucky ave. (*See adv.*)
Norkus Frank, lab, res 26 Jones.
Norman James, carp, bds Ray House.
Norman Jesse E, shoemkr, 164½ Indiana ave, res 167 N Tennessee.
Norris Ella L, teacher public school No 26, res 231 Peru.
Norris James C, trav agt 140 S Meridian, res 231 Peru.
Norris John, mach hand, res 100 Brookside ave.
Norris John M, boots and shoes, 37 E Washington, res 143 N Delaware.
Norris Mary S (wid Wm A), res 84 W 9th.
Norris Oliver C, student, bds Irvington.
Norris Robert B, carp, res 307 English ave.
Norris Sarah A (wid Madison), res 231 Peru.
Norris Thomas H, sawyer, res 126 S New Jersey.
Norris Willard, waiter 111 E Washington.
Norris Wm, painter, rooms 205 W Ohio.

Agent for HALE'S HYDRAULIC ELEVATORS.
E. H. KETCHAM
—ARCHITECT,—
S. A. Fletcher & Co's Bank Building. Plans, Specifications, Detail Drawings and Contracts. Domestic, Ecclesiastical and Public Buildings of all kinds. Plumbing, Steam Heating and Ventilating a Specialty.

FOR A FASHIONABLE SUIT OF CLOTHES GO TO L. Mueller, 40 SOUTH ILLINOIS ST.

BECKER & SON, 99 EAST WASHINGTON STREET. } MERCHANT TAILORS

J. GILES SMITH { Plumber! Gas Fixtures!
76 North Pennsylvania Street (west side street.) { CHEAPEST AND BEST PLACE IN THE CITY.

P. GRAMLING & SON, { MERCHANT TAILORING AND GENTS' FURNISHING GOODS, } 35 East Washington Street.

PATENTS

C. BRADFORD,

Solicitor of American and Foreign Patents, 16 and 18 Hubbard Block, Indianapolis, Ind. See advertisement under head of "Patent Solicitors" in classified list.

Norris Wm F, teamster, res 100 Brookside ave.
North Johanna (wid Allison), res Haughsville.
North Myron, res 49 Park ave.
North Thomas, second-hand clothing, 297 Virginia ave, res same.
Northon Lillie, attendant Insane Hospital.
Northway Addie, telephone opr, res 186 N New Jersey.
Northway Carrie, clk, res 306 E North.
Northway Frank M, clk 80 S Meridian, res 186 N New Jersey.
Northway George M, asst supt State House, res 186 N New Jersey.
Northway John R, plasterer, res 306 E North.
Northway J Alva, fireman, bds 306 E North.
Northwestern Lake Ice Co, George Sutter's Estate, Proprietor, office, 12 and 15 Thorpe Block. (*See adv.*)
Northwestern Mutual Life Insurance Co of Milwaukee, Wis, Charles B Coe, General Agent, 60 E Market.
Norton Dennis, lab, res 441 S West.
Norton Gertrude, attendant Insane Hospital.
Norton Harry C, Purchasing Agent I B & W Ry, 40 Fletcher & Sharpe's Block, res 809 N Meridian.
Norton Lester L, lawyer, 15 and 17 Hubbard blk, rooms 21 Talbot blk.
Norton Michael, lab, res 441 S West.
Norton Patrick, bds 330 E Washington.
Norton Pierce, Judge Marion Criminal Court, bds Grand Hotel.
Norville Frank D, clk, bds Circle Park Hotel.
Norwood Albert F, farmer, res 339 Ash.
Norwood Dayton T, driver, U S Ex Co, res 604 N Mississippi.
Norwood Isaac N, lab, res 310 Union.
Norwood John, baggageman, res 457½ Virginia ave.

EDGAR J. HODGSON,

Architect and Superintendent,

Rooms 14—25, 37 West Washington St.,

"Telephone." INDIANAPOLIS, IND.

Norwood Margaret A (wid Newton), res 126 W 3d.
Nossaman Salome (wid Adam), res 68 Woodlawn ave.
Noter Stephen, lab, res 115 W McCarty.
Noterman August, carp, bds Muellers Hotel.
Nott Wm H, general agt electro magnetic pad, Franklin Life Insurance bldg, bds St Charles Hotel.
Nottingham Wm, stonecutter, bds 65 N Alabama.
Nottmeyer Christian, carp, res 293 E Ohio.
Nottmeyer Edward, carp, res 295 E Ohio.
Nottmeyer Maxamillian W, harnessmkr, res 293 E Ohio.
Nowland, see also Nolan.
Nowland Bros (Paul B L Nowland, and Edwin R Nowland), Druggists, and Proprietors Bodine's Hog and Poultry Remedies, 3 Clifford ave.
Nowland Edwin R (Nowland Bros), res 219 N Liberty.
Nowland John H B, res w s Waverly ave 3 n of Clifford ave.
Nowland Paul B L (Nowland Bros), res w s Waverly ave 3 n of Clifford ave.
Nue Louisa, tailoress, res 548 S East.
Nuetzel Margaret (wid John), res 41 Russell ave.
Nugent Allen, st car driver, res 72 Cleaveland blk.
Nugent Andrew, bds 334 Douglass.
Nugent James, lab, res 68 S Illinois.
Nugent John, boilermkr, res 273 S Penn.
Nugent John J, mach, bds 301 Yandes.
Nugent Joseph lab, res 68 S Illinois.
Nugent Mary A (wid Jefferson), res 24 Center.
Nugent Samuel K, st car driver, res 506 N West.
Nugent Susan (wid James), res 68 S Illinois.
Nugent Wm M, lab, res 24 Center.
Nugue Antoine, shoemkr, 114 S Illinois, res same.
Nüland Wm B, mach, res cor Meridian and South.
Null Samuel L, painter, res 92 Bradshaw.
Null Thomas E, bookbinder, res 402 Virginia ave.
Nunan Philip, bartender A Christian, bds 23 Kentucky ave.
Nunn Clinton (col'd), lab, res 60 Beeler.
Nunn Edward, musician, bds 82 S Illinois.
Nunn James, musician, bds 136 N Tennessee.
Nunn James (col'd), wagonmkr, 101 Hill ave, res same.
Nunn James R (col'd), lab, res 18 Newman.
Nurge Charles, carp, bds 310 E Market.
Nurse Thomas, lab, res 311 S West.
Nutts Albert, baker, bds 216 E South.
Nutts Horace, clk, res 216 E South.
Nutts Jerome, baker, res 216 E South.
Nutts Sarah E (wid Jacob), res 216 E South.

COBURN & JONES { Dealers in LUMBER, LATH and SHINGLES.
YARD, Georgia Street, one square north-west of Union Depot.

HOOSIER SAW WORKS! INDIANAPOLIS, - - IND. All kinds of Saws Manufactured and Repaired.

Nydam Anna, res 150 Evison.
Nydam Tryntza Mrs, wks 174 Woodlawn ave.
Nydegger Frederick S, turner, res 226 Howard.
Nydegger Lotta, wks 488 S New Jersey.
Nye Albert E, lab, bds 113 W McCarty.
Nye Benjamin F, carriagemkr, res 433 E Vermont.
Nye Edward, fireman, bds 156 S Noble.
Nye Elizabath (wid Valentine), res 15 Dougherty.
Nye John W, butcher, res 113 W McCarty.
Nye John W, painter, res 433 E Vermont.
Nye Martin, clk 45 S Delaware, bds 396 S Alabama.
Nye Michael W, tailor, res 82 Hosbrook.

O

O'Bannion Henry (col'd), lab, res 1 Lafayette.
O'Bannon Edward (col'd), lab, rooms 216 W New York.
O'Bannon Taylor, res 265 Huron.
O'Boyle Charles C, clk, bds Union Depot restaurant.
O'Brian John, conductor, res 231 N Mississippi.
O'Brien Anna, attendant Insane Hospital.
O'Brien Catherine (wid Joseph), res 278 S Tennessee.
O'Brien Christopher H, Cigars and Tobacco, 50 S Illinois, res 124 W Maryland.
O'Brien Daniel (Kinsler & O'Brien), res 71 Ash.
O'Brien Daniel, lab, res 29 Blackford.
O'Brien Daniel, porter, res 58 Minerva.
O'Brien Daniel J, wheelmkr, res 400 S East.
O'Brien Dennis J, lab, res 400 S East.
O'Brien Edward, engineer, res 418 E Maryland.
O'Brien Ellen (wid John), res 80 Bates.
O'Brien Ellen, wks Spencer House.
O'Brien Frank, bds St Charles Hotel.
O'Brien Frank, carriage painter, res 376 N Mississippi.
O'Brien Frank, molder, res 106 Fayette.
O'Brien George W, sawmkr, res 261 Fayette.
O'Brien Gus, clk, res 92 N New Jersey.
O'Brien Helen, res 397 N West.
O'Brien James, saw polisher, bds s s South near Missouri.
O'Brien James C, lab, res 28 Wyoming.
O'Brien Jeremiah, tinner, res 28 Wyoming.
O'Brien Jeremiah T, tinner, res 278 S Tennessee.
O'Brien John, fireman, res 400 S East.
O'Brien John, lab, res 366 S Delaware.
O'Brien John, lab, res 278 S Tennessee.
O'Brien John, lab, res 59 Jones.
O'Brien John, lab, res 83 W Louisiana.
O'Brien John, lab, bds Adams House.

ANESHAENSEL & STRONG,
Wholesale and Retail Dealers in
GAS FIXTURES
Plumbers', Steam and Gas Fitters' Supplies. Repairs Promptly Attended to.
93 North Pennsylvania Street,
(New-Denison Hotel Block.)

O'Brien John C, molder, res 261 Fayette.
O'Brien John E, trav agt A A McKain, rooms 329 N Alabama.
O'Brien John F, lab, res 80 Bates.
O'Brien John G, molder, res 261 Fayette.
O'Brien John W, lab, bds 335 S Penn.
O'Brien Marks, shoemkr, 298 S Illinois, res same.
O'Brien Mary, wks 179 Douglass.
O'Brien Maurice, lab, bds 424 E Maryland.
O'Brien Maurice T, fireman, res 80 Bates.
O'Brien Michael (O'Brien & Lewis), res 376 N Mississippi.
O'Brien Michael, blksmith, res 424 E Maryland.
O'Brien Michael, carp, res 79 John.
O'Brien Michael, lab, res 278 S Tennessee.
O'Brien Michael, lab, res 355 S Missouri.
O'Brien Michael, lab, res 440 E Pearl.
O'Brien Michael, mach, res 79 John.
O'Brien Michael, spoketurner, res 398 S Tennessee.
O'Brien Patrick, lab, res 278 S Tennessee.
O'Brien Philip, blksmith, res 376 N Mississippi.
O'Brien Thomas, hostler, res 261 Fayette.
O'Brien Thomas, lab, res 267 W McCarty.
O'Brien Thomas, lab, res 59 S California.
O'Brien Thomas H, brickmason, res 349 S Missouri.
O'Brien Timothy, passenger agt, res 462 S New Jersey.
O'Brien Wm F, marblecutter A A McKain, rooms 329 N Alabama.
O'Brien & Lewis (Michael O'Brien and Anderson Lewis), carriagemkrs 216 W North.
O'Bryan Augustine, clk, bds 92 N New Jersey.
O'Byrn Wm, printer, res 180 Pleasant.
O'Cain Charles, lab, res 61 Ann.
O'Cain Margaret (wid James), res 61 Ann.
O'Connell, see also Connell.
O'Connell Daniel M, printer, res 290 S Delaware.

NEW AND ORIGINAL DESIGNS IN
MONUMENTS
A. A. McKAIN,
70 East Market Street.

CALL F. FERTIG, PAINTER, BY TELEPHONE.
ESTABLISHED 1850. 40 W. MARKET.

J. B. & J. E. HENDRICKS { **WINDOW GLASS!**
100 East Washington Street.

CLEMENS VONNEGUT
184 and 186 East Washington Street.

Foundry & Machinists' Supplies.
Tanite Emery Wheels and Grinding Machinery.

CHAS. W. MEIKEL'S
Gas Fixture and Lamp House!
PLUMBING, GAS FITTING, ETC.
75 N. Pennsylvania St., (east side).
OPERA HOUSE BLOCK.

O'Connell Ellen A, wks 809 N Meridian.
O'Connell Honora (wid Thomas), res 99 Benton.
O'Connell James, expressman, res 44 Lord.
O'Connell Mary, wks Grand Hotel.
O'Connell Maurice, fireman, bds 30 Roe.
O'Connell Murtagh, lab, res 290 S Delaware.
O'Connell Murtagh, lab, res rear 592 E St Clair.
O'Connell Nora (wid Thomas), res 99 Benton.
O'Connell Thomas B, boarding house 700 E 9th.
O'Connell Thomas jr, mach, bds 99 Benton.
O'Conner, see also Connor and Connors.
O'Conner Edward, lab, bds 73 N Alabama.
O'Conner John, lab, res 18 N Noble.
O'Conner John, lab, res 315 S Penn.
O'Connor Andrew, lab, res rear 242 S Mississippi.
O'Connor Charles B, trav agt M O'Connor & Co, res 32 Central ave.
O'Connor Daniel, lab, res 192 Douglass.
O'Connor Daniel, lab, res 191 Meek.
O'Connor Daniel B, clk, bds Roosevelt House.
O'Connor Dennis, lab, bds 335 W Maryland.
O'Connor James, lab, res rear 126 Union.
O'Connor James, night clk St Charles Hotel.
O'Connor James C, canvasser, res 140 N Alabama.
O'Connor James F, molder, bds 334 W Washington.
O'Connor Jeremiah, lab, bds 343 W Maryland.
O'Connor John, lab, res 167 Meek.
O'Connor John, lab, res 266 Bates.
O'Connor John, lab, res 288 S Delaware.
O'Connor John, printer, res 196 Dougherty.
O'Connor John, teamster, bds 334 W Washington.
O'Connor John C, express messenger, res 63 Minerva.
O'Connor Katie, wks Littles Hotel.

BEE HIVE PLANING MILL!
FRONT DOORS!
WHOLESALE AND RETAIL.
BOTTOM PRICES.
73 Pendleton Avenue.
See advertisement, page 5.

O'Connor Martin, lab, res 212 Bates.
O'Connor Mary (wid Martin), res 212 Bates.
O'Connor Mary (wid Patrick), res 205 W Walnut.
O'Connor Mary, wks Sherman House.
O'Connor Maurice, lab, res rear 295 E Georgia.
O'Connor Michael (M O'Connor & Co), res 32 Central ave.
O'Connor Michael, contractor, res 334 W Washington.
O'Connor Michael, fireman, res 260 Bates.
O'Connor Michael, lab, res rear 376 Coburn.
O'Connor Michael, lab, res 12 Willard.
O'Connor Michael, watchman, res 88 Minerva.
O'Connor Michael P, woodcarver, bds St Charles Hotel.
O'Connor M & Co (Michael O'Connor), wholesale grocers, 52 S Meridian.
O'Connor Patrick, clk M O'Connor & Co, bds 140 N Alabama.
O'Connor Patrick, lab, bds Brightwood.
O'Connor Patrick, lab, bds 188 Bright.
O'Connor Patrick, mach hand, res 88 Minerva.
O'Connor Patrick, tailor, 34 Hubbard blk, res 309 Indiana ave.
O'Connor Patrick D, lab, bds 94 Minerva.
O'Connor Patrick L, shoemkr, 197 Mass ave, res same.
O'Connor Richard J, patternmkr, res 88 Minerva.
O'Connor Thomas, lab, res 188 Bright.
O'Connor Thomas, lab, res 77 W McCarty.
O'Connor Thomas, shoemkr, 354 S Illinois, res same.
O'Day, see also Day.
O'Day Ann (wid James), res 94 Deloss.
O'Day Edward A, clk, res 333 W Maryland.
O'Day George, mach, res 193 E Morris.
O'Day John, lab, res 94 Deloss.
O'Day John, mach, res 193 E Morris.
O'Day Joseph, lab, res 193 E Morris.
O'Day Patrick, lab, res 333 W Maryland.
O'Donaghue D Rev, Secretary and Chancellor to the Bishop of Vincennes, res 76 W Georgia.
O'Donnell Edward, lab, res 341 S Delaware.
O'Donnell Edward, lab, res 31 Cherry.
O'Donnell Hugh, lab, res 65 S East.
O'Donnell Ida M, res 552 S Illinois.
O'Donnell John, carp, bds 73 W Georgia.
O'Donnell John, lab, res 135 Michigan ave.
O'Donnell John W, lab, res 129 Michigan ave.
O'Donnell Margaret, wks Grand Hotel.
O'Donnell Philip, carder, res 402 W Washington.
O'Donnell Thomas, bookkeeper 88 S Delaware, res 433 W New York.
O'Farrell Fergus, porter, res 77 W St Clair.
O'Flaherty, see also Flaherty.

FRANK M. DELL { **COAL and COKE!**
TRY IT. 27 East Georgia Street.

Shover & Christian,
CONTRACTORS and BUILDERS,
Agents for French Plate Glass and Mirrors.
124 E. Vermont St.

AT BRYCE'S BAKERY ONLY THE BEST QUALITY OF GOODS ARE MANUFACTURED.

O'Flaherty Michael (Walsh & O'Flaherty), res 242 Fletcher ave.
O'Flaherty Patrick J, live stock, bds St Charles Hotel.
O'Grady, see also Grady.
O'Grady Jeremiah, lab, res 111 Downey.
O'Hara Anthony, lab, res 243 S West.
O'Hara Frank, lab, res 113 Dorman.
O'Hara Johanna, wks Sherman House.
O'Hara John F, mach, res 496 S Tennessee.
O'Hara Martin, lab, res e s West 2 s Catherine.
O'Hara Mary, nurse Indianapolis Orphan Asylum, res same.
O'Hara Michael, lab, res 496 S Tennessee.
O'Hara Michael J, lab, res 496 S Tennessee.
O'Hara Samuel, lab Bates House.
O'Hara Tony, lab, res 496 S Tennessee.
O'Harrow Louisa, res 123 W Pearl.
O'Haver Nathan P, teamster, res 237 N California.
O'Haver Samuel, peddler, bds 35 Indiana ave.
O'Haver Warren, insurance, res 3 Hill.
O'Hea James, lab, bds 201 S Illinois.
O'Herron Michael, flagman, res 85 Davidson.
O'Herron Wm, molder, bds Haughsville.
O'Keefe, see also Keefe.
O'Keefe James, lab, res 406 W 2d.
O'Leary Anna, wks 175 E Merrill.
O'Leary Anna (wid James), res 247 S Delaware.
O'Leary Daniel, grocer, 112 Hill ave, res 10 Newman.
O'Leary Daniel, mach hand, res 204 Bates.
O'Leary Georgeanna (wid Edward), res 42 Bicking.
O'Leary Honora (wid James), res 204 Bates.
O'Leary Jeremiah, boarding house, 78 S Illinois.
O'Leary Mary, dressmkr, res 42 Bicking.
O'Leary Timothy, lab, res Miley ave (W I).
O'Leary Wm, boilermkr, res 65 Wyoming.
O'Maley, see also Maley.
O'Maley Francis, lab, res 324 W Pearl.
O'Maley John, lab, res 324 W Pearl.
O'Maley Winafred (wid John), res 324 W Pearl.
O'Malia Bridget A (wid Patrick), res 46 Mayhew.
O'Mara James, drayman, res 84 Minerva.
O'Mara Jeremiah, porter, res 80 Minerva.
O'Mara Lizzie, wks 74 W 3d.
O'Mara Richard, watchman, res 247 Blake.
O'Neal Charlotte (wid Richard), res 242 N Alabama.
O'Neal Hannah, attendant Insane Hospital.
O'Neal James, blksmith, res 264 W Michigan.
O'Neal John W, lab, res 68 Wisconsin.
O'Neal Margaret (wid Thomas), res 144 W New York.

EDWARD GOE & CO.
—FINE—
Roasted Coffee
52 North Pennsylvania St.

O'Neal Nellie, attendant Insane Hospital.
O'Neal Wm H, upholsterer, bds 84 E Ohio.
O'Neil Bridget (wid Michael), res 157 Meek.
O'Neil Daniel, grocer, 316 S West, res same.
O'Neil Daniel, lab, res 249 S Missouri.
O'Neil Dennis, lab, res 249 S Missouri.
O'Neil Henry W, conductor, res 363 Mass ave.
O'Neil James, mach, bds 66 English ave.
O'Neil James, Passenger and Ticket Agt C H & D R R, cor Illinois and Kentucky ave, res 11 Sinker.
O'Neil James, porter, bds 202 E Washington.
O'Neil James, teacher Indianapolis (Bryant & Stratton) Business College, res 5 Madison ave.
O'Neil John, lab, bds 27 Grant.
O'Neil John, lab, res e s Helen 3 s of Chesapeake.
O'Neil Josie, wks 191 W Maryland.
O'Neil Katie, wks Spencer House.
O'Neil Martin J, boilermkr, res 189 Meek.
O'Neil Mary (wid Robert), res 155 Meek.
O'Neil Mary E (wid James), res 78 S Missouri.
O'Neil Michael, lab, res 157 Meek.
O'Neil Patrick, lab, res 55 Agnes.
O'Neil Patrick, lab, res 164 W McCarty.
O'Neil Patrick, lab, res 64 Deloss.
O'Neil Patrick jr, lab, bds 64 Deloss.
O'Neil Thomas, boilermkr, bds 189 Meek.
O'Neil Timothy, lab, res 157 Meek.
O'Neill Esther Miss, clk, res 143 E McCarty.
O'Neill Hugh Rev, pastor St Patrick's Church, res 241 Dougherty.
O'Neill James, res 123 E McCarty.
O'Neill John (Flaherty & O'Neill), res 123 E McCarty.
O'Neill John H, trunkmkr, res 23 Kentucky ave.
O'Neill Margaret J, wks 162 N Meridian.
O'Neill Michael, merchant tailor, 26 S Illinois, res 143 E McCarty.

Agent for HALE'S HYDRAULIC ELEVATORS.
E. H. KETCHAM
ARCHITECT,
S. A. Fletcher & Co's Bank Building. Plans, Specifications, Detail Drawings and Contracts. Domestic, Ecclesiastical and Public Buildings of all kinds. Plumbing, Steam Heating and Ventilating a Specialty.

L. Mueller, "THE TAILOR," 40 S. Illinois St.

BECKER & SON { MERCHANT TAILORS!
99 EAST WASHINGTON STREET

J. GILES SMITH, Plumber, 76 NORTH PENNSYLVANIA ST., (west side street.) BEST WORKMEN.
AGENT FOR ARCHER & PANCOAST'S GAS FIXTURES. ALSO, THE GLASS WATER-CLOSET.

E. Bradford,
Solicitor of American and Foreign
PATENTS
Office, Rooms 16 & 18 Hubbard Block, Cor. Washington and Meridian Sts., Indianapolis, Ind. See Advertisement under head of "Patent Solicitors" in classified list.

O'Neill Thomas, lab, res 164 Meek.
O'Neill Timothy, lab, res 166 Meek.
O'Neill Wm, lab, bds 736 W Washington (W I).
O'Reardon, see also Rearidon and Reardon.
O'Reardon John L, clk, res 87½ E Washington.
O'Reardon Timothy (O'Reardon & Gallivan), res 87½ E Washington.
O'Reardon Timothy M, boilermkr, res 87½ E Washington.
O'Reardon & Gallivan (Timothy O'Reardon and Mortimer Gallivan), Proprietors Union Restaurant, 87 E Washington.
O'Reilly, see also Reilly and Riley.
O'Reilly Douglass, res 28 Deloss.
O'Reilly Eugene, lab, res 28 Deloss.
O'Reilly Frank W, engineer, res 316 S Missouri.
O'Reilly Martin J (Becker & O'Reilly), res 23 N California.
O'Reilly Michael, painter, bds 300 W Maryland.
O'Reilly Nellie, wks 17 Kentucky ave.
O'Reilly Pierce E, lab, res 28 Deloss.
O'Reilly Rina, tailoress, bds 28 Deloss.
O'Rork Robert N, lab, res 140 Indiana ave.
O'Shea, see Shea and Shay.
O'Sullivan, see also Sullivan.
O'Sullivan Mary, res 186 Maple.
O'Sullivan Timothy, lab, res 186 Maple.
O'Toole Mary, wks 298 N Tennessee.
Oakes Charles W, local agt Ohio Farmers' Insurance Co, 95 E Washington, res 224 Broadway.
Oakes Ella D, kindergarten, 224 Broadway, res same.
Oakly Wesley, lab, res 233 S Tennessee.
Obanah Edward, waiter, res 216 W New York.
Obel Charles, lab, res e s J M & I R R 1 s Belt R R.
Oberding George, lab, res 241 Buchanan.

EDGAR J. HODGSON,
ARCHITECT
AND SUPERINTENDENT,
"Telephone." Rooms 14—25, 37 W. Wash'ton St.
INDIANAPOLIS, IND.

Obergfell Ambrose, boots and shoes, 559 S East, res same.
Obergfell Heironymus, shoemkr, res 24 Downey.
Obergfell Isidore, clk, res 448 S Delaware.
Obergfell John T, lab, res 448 S Delaware.
Obergfell Max, teamster, res Hadley ave (W I).
Obergfell Paul, varnisher, bds 478 S Delaware.
Oberly Amos, clk Wm B Burford, res 40 Windsor blk.
Oberly George, mach hand, res Haughsville.
Oberly James, clk, rooms 40 Nindson blk.
Oberst Wm, miller, bds 383 W New York.
Obold Charles, bleacher, res 232 S Alabama.
Obold Frank B, engineer, res 232 S Alabama.
Obrist Robert H, trav agt, res 179 Douglass.
Oburn Ellot T, printer, res 68 Woodlawn ave.
Occidental Hotel, Reuben E Robinson, Proprietor, s e cor Illinois and Washington.
Ochiltree Wm D, trav agt 144 S Meridian, res 752 N Illinois.
Ocorr Henry, res N Indianapolis.
Odd Fellows' Mutual Aid Association of Indiana, Wm Wallace, President; J W McQuiddy, Secretary; Thomas P Haughey, Treasurer, 2 Odd Fellows' Hall.
Odd Fellows' Talisman and Literary Journal, John Reynolds, Publisher, 3 Odd Fellows' Hall.
Oddy Thomas, clk, res s s Walnut, 3 e Ray (W I).
Odear Laura, hair goods, 13 Mass ave, res 32 Cherry.
Odear Presley B, trav agt, res 32 Cherry.
Odom Anthony, waiter, res 110 N Delaware.
Odom James (col'd), lab, res 247 Shelby.
Odom Peter (col'd), lab, res 126 W Pearl.
Odom Rhoda (col'd), res 126 W Pearl.
Oechsle John, lab, res n s Drake 2 w of Oregon.
Oeffinger Carl, clk Charles Mayer & Co, res Thorpe blk.
Oehl John, blksmith, res 11 Bates.
Oehler Albert, painter, bds 84 Russell ave.
Oehler Andrew, jeweler, 20 S Delaware, res same.
Oehler Arnold, patternmkr, res 20 S Delaware.
Oehler Gottfried, blksmith, res 131 E Washington.
Oehler Herman, blksmith, res 199 S Illinois.
Oehler Mary (wid David), res 84 Russell ave.
Oehler Roman, jeweler, 183 W Washington res same.
Oelschlager John B, mach, res 120 Kennington.

P. GRAMLING & SON, DEALERS IN READY MADE CLOTHING AND GENTS' FURNISHING GOODS, No. 35 East Washington Street.

COBURN & JONES PLANING MILL and LUMBER YARD
Georgia Street, one square north-west of Union Depot.

HOOSIER SAW WORKS! INDIANAPOLIS, - - IND. All kinds of Saws Manufactured and Repaired.

Oeyen Wm, lab, res 57 Archer.
Off Christian (Donnan & Off), res 297 N Noble.
Offutt James B, carp, res 27 McGill.
Ogan Wm H, trav agt, bds Enterprise Hotel.
Ogden Isaac, brickmason, bds 35 Indiana ave.
Ogden Vincent E, yardmaster, res 81 Hosbrook.
Ogle Ferdinand M, mach hand, res N Indianapolis.
Ogle James, barkeeper, res 109 N Illinois.
Ogle Stephen, bartender, res 109 N Illinois.
Ogle Wm S, solicitor, res N Indianapolis.
Oglesby Alonzo M (col'd), lab, res 145 Dorman.
Oglesby Clara (col'd, wid John), res 145 Dorman.
Oglesby Daniel (col'd), lab, res 356 S Delaware.
Oglesby John H, res 727 N Delaware.
Ohio Southern R R, C E Henderson, General Manager; G L Dickenson, Auditor and Cashier; H M Bronson, General Ticket Agent; General Offices, Fletcher & Sharpe's Block.
Ohlenmacher Lena, wks 32 W St Clair.
Ohleyer George, basketmkr, 456 S Meridian, res same.
Ohleyer Peter, clk, res 456 S Meridian.
Ohleyer John G, clk, res 448 S Meridian.
Ohlrogge John H, baker, 212 E Washington, res same.
Ohm Charles, carp, res 167 Meek.
Ohmer Charles, trav agt E Rauh, res 326 Virginia ave.
Ohmer George (N & G Ohmer), res Dayton, O.
Ohmer Nicholas (N & G Ohmer), res Dayton, O.
Ohmer N & G (Nicholas and George Ohmer), Restaurant and Dining Hall, Union Depot.
Ohr, see also Orr.
Ohr Harry M, trav agt 111 S Meridian, res 121 N Illinois.
Ohr John H, sec Howard Aid and Endowment Association, 1 Hubbard blk, res 448 N Meridian.
Ohr Rene T (wid Aaron D), res 121 N Illinois.
Okey Burton, baggageman, res 380 E Michigan.
Okey Edward H, lab, res 604 W North.
Okey James D, wagonmkr, 450 Central ave, res same.
Okey James M, blksmith, res 102 Columbia ave.
Okey John, barber, rooms 53 E South.
Okey Joseph B, carp, res 450 Central ave.
Okey Joseph B, sawyer, res 45 Wisconsin.
Okey Matilda (wid Phillip), res 272 E North.

ANESHAENSEL & STRONG,
GAS FIXTURES AND PLUMBING.
Chandeliers, Brackets, Stand Lights, Drop Lights, Globes, Shades and Burners of all designs at reasonable prices. Repairs done promptly and in a workmanlike manner.
93 North Pennsylvania Street,
(New-Denison Hotel Block.)

Okey Phillip W, pressfeeder, res 272 E North.
Okey Sarah (wid Edward H), res 359 N New Jersey.
Okey Wm C, sawmkr, res 45 Wisconsin,
Olcott Charles S, clk J M Olcott, res 44 College ave.
Olcott Ellsworth L, trav agt Stewart & Barry, bds 527 N Alabama.
Olcott John M, School Book Publisher and Jobbing House, 36 E Market, res 44 College ave.
Olcott Minnie, bookkeeper, res 44 College ave.
Olcott Wm W, tel opr, res 373 N Alabama.
Olds Charles W, lab, bds 113 Hill ave.
Oldendorf Edward S, Saloon, 150 N Tennessee, res same.
Olds Carrie, res 670 N Illinois.
Olds Wm, soap mnfr, res 255 Union.
Oley Nicholas, pumpmkr, res 199 S Meridian.
Olin Edwin D, Manager The Howe Machine Co, 95, 97 and 99 N Penn, res 318 Park ave.
Olin Frank W (Frank W Olin & Co), res 195 Park ave.
Olin Frank W & Co (Frank W Olin), Howe Sewing Machines, 99 N Penn.
Olinger Benton D, lab, res 44 Ash.
Olinger David B, marble cutter A A McKain, res 44 Ash.
Oliphant Millard F, painter Shover & Christian, 124 E Vermont.
Oliphant Sarah M Mrs, res 12 N Noble.
Oliver Charles, cigars and tobacco, 288 W Washington, res same.
Oliver Charles F, painter, res 230 S Missouri.
Oliver Dandridge H, physician, 42 E Ohio, res 244 Bellefontaine.
Oliver David, painter, res n e cor Meridian and Raymond.

BEST ARTISTIC TALENT in Monumental Designs constantly employed
—AT—
A. A. McKain's,
70 East Market Street.

House Painting, "TELEPHONE." 40 W. MARKET, Established 1850. **F. FERTIG.**

J. B. & J. E. HENDRICKS, 100 EAST WASHINGTON STREET. **Paints and Oils!**

CLEMENS VONNEGUT, 184 and 186 East Washington Street. { **HARDWARE AND TOOLS!** BUTCHERS' TOOLS AND MACHINERY.

Chas. W. Meikel,
—THE—
Plumber AND Gas Fitter,
75 North Pennsylvania Street,
East Side. OPERA HOUSE BLOCK.

FRANK M. DELL, { **HARD COAL** A SPECIALTY.

Oliver Ella, dressmkr, res 30 W Maryland.
Oliver Emily E, bookkeeper Wm M Herriott, res 179 E New York.
Oliver Hannah (col'd, wid George), res 130 Columbia.
Oliver Hannah E (wid Abram J), res 650 Madison ave.
Oliver Henry, lab, res 3 Schearer.
Oliver James M (Arnold & Oliver), res 246 W Washington.
Oliver James P, lab, bds 192 Douglass.
Oliver Jay M, flour and feed, res 272 Potomac.
Oliver John H, physician, 108 N Meridian, res same.
Oliver Mattie (wid Wm), res 173 E Louisiana.
Oliver Pleasant, teamster, res 192 Douglass.
Oliver Rezin R, blksmith, 106 S Missouri, res 230 S Missouri.
Oliver Samuel R, lab, res 38 Thomas.
Oliver Theodore, lab, res 3 Schearer.
Oliver Wm, cooper Indianapolis Oil Tank Line Co, cor Pine and Lord.
Olmstead Aaron (col'd), lab, res 25 Eddy.
Olmstead Harry W, proof reader Times, res 105 N New Jersey.
Olmstead Minerva (wid Ulius E), wks 400 S Illinois.
Olmstead Rena, wks St Charles Hotel.
Olsen Charles J, blksmith, bds 73 N Alabama.
Olsen Edward M, foreman Indianapolis Gaslight and Coke Co, res 50 Yeizer.
Olsen Frederick C, mach, res 126 Elm.
Olsen Hans, lab, res 27 Chadwick.
Olsen Jens J, clk, bds Muellers Hotel.
Olsen Julius, lab, res 577 E 8th.
Olsen Lars P, cabinetmkr, res 160 Buchanan.
Olsen Niels P, bricklayer, res 250 E Morris.
Olsen Orlaf R (Newcomb, Olsen & Co), res 62 Fletcher ave.
Olsen Peter, lab, res 64 Nebraska.
Olsen Rasmus C, lab, res 41 Ludlow lane.
Olsen Theodore, lab, res 64 Nebraska.

M. S. HUEY & SON,
DOORS, SASH and BLINDS!
73 Pendleton Avenue.
FIRST-CLASS WORK.
See advertisement, page 5.

Opera Livery Stable, Gates & Pray, Proprietors, 73 and 75 E Wabash.
Oppel Christian, tailor, 191 E Washington, res same.
Oppenheimer Elias, peddler, res 85 Ann.
Oppenheimer Fannie, asst editor Indiana Tribune, res 84 S Alabama.
Oppermann Conrad, tailor, 191 Virginia ave, res 290 S Alabama.
Orbison Wm H, shoemkr, 654 Virginia ave, res 652 Virginia ave.
Ore Edmond, patent rights, res 80 W 9th.
Oreair Thomas A, printer, res 277 Mass ave.
Orebaugh Martin D, lab, res 320 S State ave.
Orem Zachariah, special agt Amicable Investment Co, bds The Brunswick.
Orf Peter, brickmason, res Belmont.
Orgler Samuel, cigarmkr, bds Littles Hotel.
Orlopp Bert G, clk Am Ex Co, res 154 Olive.
Orlopp Lizzie Miss, res 154 Olive.
Orlopp Richard A, conductor, res 154 Olive.
Orlopp Richard A jr, driver Am Ex Co, res 154 Olive.
Orman Andrew, painter, res 439 E Georgia.
Orman Elijah, trav agt 75 S Meridian, bds Occidental Hotel.
Orman Robert, painter, res 439 E Georgia.
Ormsby George W, painter, res 747 S Meridian.
Orndorff Harry J, brakeman, res 194 Davidson.
Orner Mary (wid George), rooms 144 Madison ave.
Orpwood Wm H, bill clk, res rear 341 S Merdian.
Orr, see also Ohr.
Orr Adelbert F, varnisher, bds 8 Madison.
Orr Edward G, sec and treas Ajax Cigar and Tobacco Co, res 84 E Market.
Orr Eliza J (wid Wm A), res 8 Madison.
Orr Euzebius A, brakeman, res 8 Madison.
Orr George W, trav agt, res 78 W Maryland.
Orrill Benjamin P, stonemason, res 175 E Louisiana.
Orrill Charles H, cigarmkr, bds Dixon House.
Orrill Phillip B, stonemason, res 336 W Washington.
Orsbach August, clk Circle Park Hotel.
Orton Orlando B, lawyer, 1 and 3 Thorpe blk, res 124 Butler.
Ortwein Edward, cabinetmkr, bds 522 E Ohio.
Osborn Bishop W, printer, res 1088 N Illinois.
Osborn Ebenezer B, teacher, bds 189 E Ohio.
Osborn Elisha, teacher, bds 189 E Ohio.
Osborn Elizabeth (wid John), res 117 N Mississippi.
Osborn Jacob (col'd), cook, bds 51 Mass ave.
Osborn Mollie, res 83 N Tennessee.

Shover & Christian, CONTRACTORS and BUILDERS. Agents for French Plate Glass and Mirrors. 124 E. Vermont St.

BRYCE'S BREAD AND CRACKERS, 14 and 16 East South St.

Osborn Orpha E (wid James J), res 1 Cleaveland blk.
Osborn Scott S, switchman, res 9 S Pine.
Osborne Charles H, Grocer, 446 W Michigan, res same.
Osborne David L, paperhanger, res 70 N State ave.
Osborne D M & Co, George S Ritter agt, reapers and mowers, 86 W Washington.
Osborne Henry C, carp, bds 17 Kentucky ave.
Osburn Daniel M, policeman, res 122 Yandes.
Osgood Charles A, clk, res 208 Bright.
Osgood Edward C, clk, res 377 N Mississippi.
Osgood Mary A (wid John B), res 225 E St Clair.
Osgood Mason J (Osgood & Lyon), hardwood lumber, 3 Baldwin blk, res 627 N Meridian.
Osgood & Lyon (Mason J Osgood and Augustus I Lyon), Lumber Dealers, cor Mass and Clifford aves.
Osler James G, barber, res 412 E McCarty.
Osler John W, barber, 210 S Tennessee, res 179 S Tennessee.
Osmoore Elizabeth (wid Richard), res 529 W Washington (W I).
Ossenforth Frederick, porter, res 316 N Pine.
Ossenforth Wm, drayman, res 316 N Pine.
Ostendorf Ernst, musician, res 270 S Delaware.
Ostendorf Henry A, musician, res 270 S Delaware.
Ostendorf Louis, musician, res 270 S Delaware.
Osterbrink George, cigarmkr, rooms 312½ E Washington.
Osterbrink Theodore (Osterbrink & Finitzer), res 385 S Delaware.
Osterbrink & Finitzer (Theodore Osterbrink and John Finitzer), saloon, 20 W Louisiana.
Osterman Charles, lab, bds 272 Railroad.
Osterman John, grain and seeds, 100 W Washington, res 544 N Illinois.
Ostermeier Charles, boot and shoemkr, 216 E Washington, res 199 S Pine.
Ostermeier Christian F, res 110 N Noble.
Ostermeyer Andrew, lab, res 268 S Alabama.
Ostermeyer Charles C, shipping clk, res 413 N Pine.
Ostermeyer Frederick (Severin, Ostermeyer & Co), county commissioner, 43 court house, res 592 E Market.
Ostermeyer Frederick A, clk 51 S Meridian, res s e cor Ohio and Highland ave.
Ostermeyer Gottlieb, lab, res 74 Kansas.
Ostermeyer Henry, lab, res 74 Wilkins.
Ostermeyer Louis, expressman, res 413 N Pine.

—SEE OUR—
CHEESE COUNTER.
CREAM CHEESE, ROQUEFORT,
PINE APPLE, EDAM, SAP SAGO,
PARMESAN, NEUFCHATEL.
EDWARD GOE & CO.

Ostermeyer Philopoena Mrs, res 268 S Alabama.
Ostermeyer Wm, carp, res 260 N Noble.
Ostler Mary, wks n e cor College and Home aves.
Osuck Louis, cigarmkr, res 255 S Penn.
Oswald Charles, cabinetmkr, res 287 Davidson.
Oswald Ernest, printer, res 336 Railroad.
Oswald George, mach, bds 122 Virginia ave.
Oswald Godfried, res 336 Railroad.
Oswald Joseph, mach, res 122 Virginia ave
Oswald Theodore, grocer, 376 W North, res same.
Oswald Wm, brakeman, res 1 Dillon.
Ott Albert B, flagman, res 330 E Louisiana.
Ott Charles, real estate, 30 N Delaware, res 61 N Linden.
Ott Charles F J, upholsterer, res 211 N Pine.
Ott Ernest, lab, res 36 Spann ave.
Ott John, lab, res s w cor Williams and Lexington ave.
Ott John, lab, bds 223 W Maryland.
Ott John, mach, res 109 Shelby.
Ott Louis F, watchmkr, res n w cor Indiana ave and Tennessee.
Ott Louis W (Ott & Madden), res 348 Union.
Ott Minnie (wid Wm), res 330 E Louisiana.
Ott & Madden (Louis W Ott and Thomas Madden), lounge mnfrs, 109 to 113 W Morris.
Otte Adalgundy, wks 289 E Ohio.
Otte Charles H, clk, res 190 N Noble.
Otte Frederick, lab, bds 124 N Alabama.
Otte Wm H, carp, res 190 N Noble.
Otter Wm E, foreman, res 33 Rockwood.
Otto Adolph, turner, res 107 Cherry.
Otto Albert, cigarmkr, res 276 E Miami.
Otto August, janitor, res 84½ W Washington.
Otto Charles, carp, res 52 Oriental.
Otto Frank, cooper, res n s of Chesapeake 2 e of California..
Otto Frederick, bds 113 W McCarty.

Agent for HALE'S HYDRAULIC ELEVATORS.
E. H. KETCHAM
ARCHITECT,
S. A. Fletcher & Co's Bank Building. Plans, Specifications, Detail Drawings and Contracts. Domestic, Ecclesiastical and Public Buildings of all kinds. Plumbing, Steam Heating and Ventilating a Specialty.

L. MUELLER, MERCHANT TAILOR, 40 S. ILLINOIS ST.

BECKER & SON, 99 EAST WASHINGTON STREET. } MERCHANT TAILORS

J. GILES SMITH { PLUMBER, GAS and STEAM FITTER
BEST WORKMEN!
76 North Pennsylvania Street (west side street.) LOWEST PRICES! LARGEST STOCK!

FOR A NICE BUSINESS SUIT, GO TO P. GRAMLING & SON, MADE TO ORDER, No. 35 EAST WASHINGTON STREET.

PATENTS

C. BRADFORD,

Solicitor of American and Foreign Patents, 16 and 18 Hubbard Block, Indianapolis, Ind. See advertisement under head of "Patent Solicitors" in classified list.

Otto Herman, janitor, res 124 Railroad.
Otto Henry, printer, res 18 Center.
Otto Lena, wks 156 N East.
Otto Phillip, watchman, res 18 Center.
Otwell Mary V, (wid James L), res 169 English ave.
Our Organette, Sam L Leffingwell, propr, 91½ E Washington.
Oursler Charles W, carp, res Mt Jackson.
Ousley David (col'd), laborer, bds 165 Minerva.
Outland Edward (col'd), barber, 46 N Delaware, res same.
Outland James E, trader, res 98 Plum.
Ovall Mary (wid Joseph), res 200 Blake.
Ovens Albert G, reporter Times, rooms 95½ E Washington.
Over Ewald, Proprietor Victor Foundry and Machine Works, 240 to 246 S Penn, office 82 and 84 S Penn, res 417 N Tennessee. (*See adv.*)
Overall Oscar (col'd), lab 826 N Meridian.
Overall Thomas (col'd), hostler 25 Circle.
Overback Wm, painter, res 473 N Alabama.
Overdoor Peter, huckster, res e s State ave 3 n Cypress.
Overesch August, lab, res rear 284 Union.
Overman Absalom A, harnessmkr, res 236 W Michigan ave.
Overman Charles M, spinner, res 90 Minerva.
Overman Cyrus W, special agt Indiana Insurance Co, res 53 Vine.
Overman Hannah C (wid Alpheus), res 115 N Illinois.
Overman Joseph R, millwright, res 86 Minerva.
Overman L Burton, printer, res 236 W Michigan.
Overman L Wallace, clk, bds 86 Minerva.
Overman Mattie E, dressmkr, 236 W Michigan, res same.
Overman W B, bds Grand Hotel.
Overmyer Nelson F, driver Adams Ex Co, res 169 Madison ave.

EDGAR J. HODGSON,
ARCHITECT
And Superintendent,
Rooms 14—25, 37 WEST WASHINGTON STREET,
("Telephone") INDIANAPOLIS, IND.

Overpeck Ella (wid Isaac), res 110 Mass ave.
Overstreet Berry (col'd), lab, res 133 S New Jersey.
Overstreet Jennie, dressmkr, res 10 Harrison.
Overstreet John A, carp, res 10 Harrison.
Overstreet Joseph, clk, res 130 W Ohio.
Overstreet Wm S, clk Fletcher's bank, rooms 130 W Ohio.
Oviatt Edwin C, clk W St L & P Ry, bds 250 E Vermont.
Owen Benjamin, miller, bds 28 Cincinnati.
Owen Charles A, mach hand, res N Indianapolis.
Owen Felix (col'd), porter, res 298 Douglass.
Owen Hattie, res 95 Cleaveland blk.
Owen James F, dairy, N Indianapolis, res same.
Owen James H, lab, rooms 103 Malott ave.
Owen John (Owen, Pixley & Co), res Utica, New York.
Owen John S, cooper, res N Indianapolis.
Owen Philip (Owen, Pixley & Co), res Utica, N Y.
Owen, Pixley & Co (John Owen, Henry D Pixley, Philip Owen and John T Brush), Clothing, 30 to 40 N Penn.
Owen Theodore A, Grocer, 240 E Washington, res same.
Owen Wilson H, carp, res N Indianapolis.
Owens Albert (col'd), cook, res 475 E Market.
Owens Benjamin (col'd), lab 285 N Mississippi.
Owens Benjamin F, lumber, res 413 N Alabama.
Owens Charles, cooper, res 272 W Maryland.
Owens Clara, wks 142 Bellefontaine.
Owens Eliza J (wid Elijah), Second-hand Goods, 139 Mass ave, res same.
Owens Frederick, mattressmkr, res 86 Downey.
Owens James M, molder, res 137 Mass ave.
Owens John, lab, res 507 W Washington (W I).
Owens John T, stonemason, res 25 Ray (W I).
Owens Maria (col'd, wid Benjamin), res rear 232 N Illinois.
Owens Matthew T, lab, bds n w cor 9th and College ave.
Owens Noah, varnisher, res 323 Spring.
Owens Perry, lab, res 323 Spring.
Owens Samuel (col'd), lab, res 553 S Meridian.
Owens Samuel, wood dealer, 149 Mass ave, res same.
Owens Terrence, blksmith, res 286 Bates.
Owens Thomas, foreman, bds 301 Yandes.
Owens Thomas, mach, bds 450 Bellefontaine.
Owens Wm (col'd), lab 441 N Meridian.
Owens Wm (col'd), waiter, res rear 232 N Illinois.

Coburn & Jones { Dealers in SASH, DOORS AND BLINDS.
Planing Mill, Georgia St., 1 square north-west of Union Depot.

HOOSIER SAW WORKS
INDIANAPOLIS, - - IND.
W. B. BARRY, Prop'r.
Quality and adjustment warranted unequaled.

Owens Wm H, contractor, res 44 English ave.
Owings George W, soldier U S Arsenal.
Owings Lydia A (wid Wm H), res n w cor 6th and West.
Owings Nathaniel B, res 410 College ave.
Owings Nathaniel J, ice dealer, res 499 Ash.
Owings Wm H, teamster, res n w cor 6th and West.
Owsley Bettie (wid Charles D), res 171 Douglass.
Owsley David (col'd), lab, res rear 165 Minerva.
Owsley Wm H, grocer, 414 W New York, rooms 365 W New York.

P

Pabst Wm, tailor, bds 124 S Illinois.
Pace Emma Miss, clk, res 161½ Mass ave.
Pace Louis L, dairyman, s s Pendleton pike w Rural, res same.
Pace Robert (col'd), lab 512 N Illinois.
Pace Wm, lab, res 161½ Mass ave.
Pace Wm M (col'd), lab, bds 117 N Missouri.
Packwood John, brakeman, bds James House.
Paddack Elizabeth A (wid John), res Irvington.
Paddack Josiah, stockdealer, res 118 Yeizer.
Padden Charles, fireman, bds 119 Spann ave.
Padden John, engineer, res 77 Leota.
Padden Thomas, engineer, bds 119 Spann ave.
Paddock Curtis C, conductor, bds 258 N Penn.
Paddock Mada G, teacher High School, res 340 N Meridian.
Paddock Robert L, bookkeeper Union Oyster Co, res 29 W Michigan.
Padgett Louella (wid Wm), res 43 Ellsworth.
Padgett Richard, lab, res 112 Cherry.
Padou Paul, cigar mnfr and dealer, 92 Mass ave, rooms 12½ N Delaware.
Paena George, loungemkr, res 520 N Alabama.
Paena John H, res 520 N Alabama.
Paepke Oscar F, clk H Lieber & Co, res 143 Virginia ave.
Paetz Alonzo W, clk, res 123 Christian ave.
Paetz George, upholsterer, res 119 E St Joseph.
Paetz Gustavus, polisher, res 563 Madison ave.
Paetz Magdaline (wid Gustav), res 119 E St Joseph.
Paetz Wm, brakeman, res 463 N Alabama.
Paetz Wm, physician, 123 Christian ave, res same.

ANESHAENSEL & STRONG,
—GAS FIXTURES AND—
PLUMBING
Estimates furnished for Gas Piping and Plumbing. We do only good, first-class work, at reasonable prices.
93 North Pennsylvania Street,
New-Denison Hotel Block.

Paff India (wid Samuel), res 380 Fletcher ave.
Page Albert R, lab, res 284 Yandes.
Page Andrew H C, clk, res 553 N West.
Page Anna M (wid Michael), res 431 S Tennessee.
Page Emma Miss, res 171 Virginia ave.
Page Frank M, carp, res 234 Fayette.
Page George R, shoemkr, 80 E Market, res 599 S East.
Page Jane (wid Joseph R), res 599 S East.
Page John L (col'd), waiter Bates House, res 22 Bismarck.
Page John W, molder, bds 236 S Missouri.
Page Samuel J, varnisher, res 599 S East.
Page Thomas V, student, bds 141 Fletcher ave.
Page Wm A, lab, res 431 S Tenneesee.
Page Wm H, trav agt, res 141 Fletcher ave.
Pahut Alfred, florist, res 79 W 5th.
Paine, see also Payne.
Paine Daniel L, editorial staff Indianapolis News, res 296 W New York.
Paine David (col'd), lab, bds 66 N Missouri.
Paine Frederick, miller, res 376 W 1st.
Paine George J, loungemkr, res 520 N Alabama.
Paine Henry W, printer, res 313 N Noble.
Paine John H, res 520 N Alabama.
Painter Albert W, clk, bds 210 Huron.
Painter Berrien, medical student, bds 686 N Illinois.
Painter Frank E, bookbinder, res 210 Huron.
Painter Margaret E (wid George W), res 210 Huron.
Painter Nancy, attendant City Hospital.
Palmer Charles R, tinner, res 13 Grove.
Palmer Elizabeth (wid Edward L), res 54 N Mississippi.
Palmer Ephriam (col'd), lab, res 120 Osage.
Palmer Frank A, Passenger and Ticket Agent W St L & P Ry, 40 W Washington, res 250 College ave.

YOU BUY BUT ONE, GET THE BEST
MONUMENT
—OF—
A. A. McKain,
70 East Market Street.

KALSOMINING BY F. FERTIG ESTABLISHED 1850. "TELEPHONE" 40 W. MARKET.

J. B. & J. E. HENDRICKS { PAINT BRUSHES!
100 East Washington Street.

CLEMENS VONNEGUT, 184 and 186 East Washington Street. | **UNDERTAKERS' SUPPLIES!** HARDWARE, LININGS, ROBES, ETC.

Chas. W. Meikel,
—THE—
Plumber Gas Fitter,
75 North Pennsylvania Street,
East Side. OPERA HOUSE BLOCK.

FRANK M. DELL, COAL, COKE AND LIME!
27 EAST GEORGIA STREET.

Palmer Frank B, engineer, res 78 Meek.
Palmer Harry B (H B Palmer & Co), res 401 N Penn.
Palmer H B & Co (Harry B Palmer and Charles B Rockwood), Insurance Agents, 90 E Market.
Palmer John, car inspector, res Woodside addition east of city.
Palmer John H, printer, res 608 N Mississippi.
Palmer John W, trav agt, res 232 Douglass.
Palmer Lizzie S (wid Ed L), res 394 N Delaware.
Palmer Margaret A (wid Daniel), res 58 Cleaveland blk.
Palmer Marshall (col'd), porter, res 70 Maxwell.
Palmer Marshall E, deputy township assessor, res 608 N Mississippi.
Palmer Mary (col'd, wid Columbus), res 22 Athon.
Palmer Mary (wid Charles C), res 1 Susquehanna.
Palmer Nancy (wid Michael), res Woodside addition e of city.
Palmer Owen W, lumber, res 223 E St Clair.
Palmer Susan (col'd), wks 277 N Tennessee.
Palmer Thomas W, clk 18 E Washington, res 608 N Mississippi.
Palmer Walter B, printer, bds 40 N Mississippi.
Palmer Wm, printer, bds 40 N Mississippi.
Palmerton Allen H, conductor, res 27 N West.
Panden Louis, musician, res 22 W Georgia.
Panden Michael, fruits, n e cor Illinois and Washington, res 22 W Georgia.
Pangborn Henry T, carp, res 29 Blackford.
Pangborn Noah P, carp, res 27 Blackford.
Panse Louis C, driver Charles Ferger, res 341 Fletcher ave.
Pantzer Hugo O, Physician and Surgeon, 27½ S Delaware, res 423 Madison ave.

BEE HIVE PLANING MILL!
FLOORING, SIDING, Etc.
73 Pendleton Ave.
See advertisement, page 5.

Papke Oscar F, clk, res 143 Virginia ave
Pappa Frederick, lab, res 276 Prospect.
Pappa Joseph, mach, res 45 Maple.
Papst Mary, wks 401 Madison ave.
Parallo Albert, drayman 62 S Meridian, res 137 Downey.
Paramore Ada (wid John T), res 274 Railroad.
Parcell George D, clk 133 S Meridian, res 351 N California.
Paris George W (col'd), lab, res 267 N East.
Pariseau Zotique, Proprietor Elephant Saloon, 109 Mass ave, res 111 Mass ave.
Parisette Joseph, confectioner, res 11 Vajens Exchange blk.
Parisette Wm, candymkr, res 11 Vajens Exchange blk.
Parish Ambrose D, carp, res Belmont.
Parish Torrance, mach, res 25 Fletcher ave.
Park Charles A, printer, res 168 Davidson.
Park Frank E, printer, bds 203 N Pine.
Park George R, clk, bds 178 Davidson.
Park George W, carp, res 316 S West.
Park Hiram A S, physician, 178 Davidson, res same.
Park James U, printer, res 178 Davidson.
Park Theatre, G A & J B Dickson, Lessees, n e cor Tennessee and Washington.
Park Wm R, trav agt 132 S Meridian, res 177 W Ohio.
Parker Albert S, clk, res Irvington.
Parker Anthony (col'd), bds 352 W North.
Parker Bartie, clk, res 20 W 12th.
Parker Bessie, wks 320 N Illinois.
Parker Calvin (col'd), waiter, res 80 W 8th.
Parker Catherine (wid Robert), res 110 W Vermont.
Parker Catharine, carpet weaver, res 104 Agnes.
Parker Charles A (Parker & Clark), res 11 Indiana ave.
Parker Charles H, clk, bds 362 N West.
Parker Charles H, flour inspector, res 106½ N Meridian.
Parker Charles J, trav agt, res 498 Bellefontaine.
Parker Charles J W jr, clk, res 498 Bellefontaine.
Parker Charles R, brakeman, res 67 Ash.
Parker Clifton, candymkr, res 641 N Tennessee.
Parker Columbus C, stage mach, res 351 Ash.
Parker Culbert, lab Bates House.
Parker David H, trav agt 79 S Meridian, res 35 Cherry.
Parker Earl, clk Citizens National Bank, res 362 N West.
Parker Earle, live stock, rooms 75 E Wabash.
Parker Eben A, lawyer, 11 and 12 Baldwin blk, res 20 W 12th.

Shover & Christian, CONTRACTORS and BUILDERS
Special Attention Paid to Jobbing.

BRYCE'S STEAM BAKERY, 14 and 16 EAST SOUTH ST.

Parker Edward (col'd), lab, res 80 W 8th.
Parker Eli T, switchman, res 55 Bates.
Parker Elihu M, clk, res 650 N West.
Parker Elizabeth (wid Archibald), res 42½ Malott ave.
Parker Frank, clk, res 695 E Market.
Parker Frank H, physician, res National Surgical Institute.
Parker Frank W, bricklayer, res Irvington.
Parker George (col'd), lab 927 N Meridian.
Parker George, mach, bds 82 S Illinois.
Parker George W, photographer, 94½ E Washington, res same.
Parker Harry, clk, res 35 Cherry.
Parker Henry C, blksmith, Irvington, res same.
Parker Jackson (col'd), lab, res 19 Cora.
Parker James, carp, res 149 Buchanan.
Parker James (col'd), lab, res 19 Cora.
Parker James, lab, res 218 Indiana ave.
Parker James E (Murphy & Parker), res 142 Virginia ave.
Parker James F (Parker & Holt), res 46 Paca.
Parker James R, wood carver, res 9 Cincinnati.
Parker Jane Mrs, cook, res 36 W Maryland.
Parker John, carp, res 123 Patterson.
Parker John (col'd), lab 642 N Illinois.
Parker John (col'd), lab 325 N Penn.
Parker John B, lab, bds 391 W 2d.
Parker John M (col'd), lab, res 221 W 2d.
Parker John V (Conduitt & Sons), res 46 Broadway.
Parker John W, clk, res 250 Bright.
Parker John W, painter, res 244 W Washington.
Parker Jonas F, city wood measurer, res 362 N West.
Parker Kate F (wid Robert P), res 110 W Vermont.
Parker Lawson, clk 111 S Meridian, res 272 S Penn.
Parker Martha (col'd, wid George), res 80 W 8th.
Parker Mary (wid Joel), res 235 College ave.
Parker Mary A (wid Isaac), res 447 E Ohio.
Parker Mary J (col'd, wid Calvin), res 276 Fayette.
Parker Mattie Miss, telephone opr, res 20 W 12th.
Parker May, cashier, res 35 Cherry.
Parker Oliver T, correspondent First National Bank, res 695 E Market.
Parker Reginald R, gents' furnishing goods, 14 E Washington, res 25 E St Joseph.
Parker Robert T, fireman, res s e cor Pierce and Walnut (W I).
Parker Samuel (col'd), lab, res 204 W 2d.
Parker Stewart A (col'd), cook, res Belmont.
Parker Thomas F, band sawyer, res 447 E Ohio.
Parker Tillie (col'd), wks 931 N Illinois.

EDWARD GOE & CO.
CHOICE
CANNED GOODS
52 North Pennsylvania St.

Parker Wm, res 695 E Market.
Parker Wm (col'd), lab, bds 156 Indiana ave.
Parker Wm (col'd), teamster, rooms 36 W Washington.
Parker Wm D, clk, res 142 Virginia ave.
Parker Wm F Rev, pastor Sixth Christian Church, res 42 Fletcher ave.
Parker Wilson, bricklayer, res 351 Ash.
Parker & Clark (Charles A Parker and James H Clark), umbrella repairers, 11 Indiana ave.
Parker & Holt (James F Parker and Hiram B Holt), House and Sign Painting, Wall Tinting and Kalsomining, 35 Kentucky ave. *(See adv.)*
Parkins Richard, mach hand, res N Indianapolis.
Parkinson Patrick, blksmith, res 325 S Missouri.
Parkman Charles B, supt, res 230 N West.
Parks Harry J, clk, res 138 Mass ave.
Parks Hiram J (col'd), cook, res 110 S Linden.
Parks James, lab, res 104 Agnes.
Parks Lida E, wks 397 Lexington ave.
Parks Wright (col'd), lab, res 76 Olive.
Parlesius Gottfried, papermkr, res 119 Locke.
Parlette Mary (wid James), res 246 Fayette.
Parmelee Charles J, clk Red Line, res 172 N Mississippi.
Parmelee John R (Parmelee & Holladay), rooms 19 Ross blk.
Parmelee Wm H, Agent Red Line Transit Co, 15 Chamber of Commerce, res 172 N Mississippi.
Parmelee & Holladay (John R Parmelee and Arthur Holladay), Attorneys at Law, Room 15 Hubbard Block.
Parr Henry, clk, res 233 N Liberty.
Parramore Ada (col'd, wid John T), res 274 Railroad.
Parrish Amos W, passenger agt, res 24 Broadway.

Agent for Hale's Hydraulic Elevators.
E. H. KETCHAM,
ARCHITECT
S. A. Fletcher & Co's Bank Building. Plans, Specifications, Detail Drawings and Contracts. Domestic, Ecclesiastical and Public Buildings of all kinds. Plumbing, Steam Heating and Ventilating a Specialty.

FOR A FASHIONABLE SUIT OF CLOTHES GO TO L. Mueller, 40 SOUTH ILLINOIS ST.

BECKER & SON { MERCHANT TAILORS!
99 EAST WASHINGTON STREET.

J. GILES SMITH { Plumber! Gas Fixtures!
76 North Pennsylvania Street (west side street.) CHEAPEST AND BEST PLACE IN THE CITY.

P. GRAMLING & SON, MERCHANT TAILORS, and Dealers in Ready Made Clothing and Gents' Furnishing Goods, 35 E. Washington St.

E. Bradford,
Solicitor of American and Foreign
PATENTS
Office, Rooms 16 & 18 Hubbard Block, Cor. Washington and Meridian Sts., Indianapolis, Ind. See advertisement under head of "Patent Solicitors" in classified list.

Parrish Maria (wid Jacob), res 53 Broadway.
Parrish Mary (wid Solomon), res 421 E Georgia.
Parrish Torrence, lab, bds 25 Fletcher ave.
Parrott Burton E, clk, res 349 N Delaware.
Parrott Eugene N, res 349 N Delaware.
Parrott Herman L, driver, res 183 Court.
Parrott Horace (Parrott, Nickum & Co), res 349 N Delaware.
Parrott, Nickum & Co (Horace Parrott and John R Nickum), Cracker Bakers, 188 to 192 E Washington.
Parry Mary, res 8 Lord.
Parry Roger, foreman, bds 50 Henry.
Parshall John, carp, res 59 Hosbrook.
Parsley Annie (wid Asbury), res 529½ N Illinois.
Parsons Ella, domestic, res 218 E South.
Parsons George R, foreman, res 172 Coburn.
Parsons James, lab, res 36 Thomas.
Parsons Jennie, res 230 S Penn.
Parsons Jennie Miss, res 188 W Pearl.
Parsons John S, Physician, 505 W Washington (W I), res same.
Parsons Joseph G, dentist, 14½ W Washington, rooms same.
Parsons Mary, dressmkr, res 68 W 6th.
Partlow David K, lawyer, 94½ E Washington, res 83 E St Clair.
Partlow John W, Physician, 236 Indiana ave, res 289 W Michigan.
Partlow Wm H, engineer, res 41 Oriental.
Partridge J M, M D, member State Board of Health, res South Bend, Ind.
Partridge Mary E (wid Isaac), res 173 N Tennessee.
Parvin Theophilus, M D, Office and residence, 143 N Alabama.
Parvin Noble B, student, bds 143 N Alabama.
Parvis Belle, res 31½ Kentucky ave.
Pasch Paul, fireman, res 188½ Madison ave.
Paschal Herman, dairyman, nr E Ohio and Belt R R, res same.

EDGAR J. HODGSON,
ARCHITECT
AND SUPERINTENDENT,
"Telephone." Rooms 14–25, 37 W. Wash'ton St.
INDIANAPOLIS, IND.

Paschal John N, carp, res 42½ Malott ave.
Paschal Joseph, carp, bds 47 Rose.
Pascoe Collin C, engineer, res 450 E Georgia.
Pascoe James E, boilermkr, res 450 E Georgia.
Pasquier Eugene, clk, res 289 Davidson.
Pasquier John B, carp, res 402 E Michigan.
Pasquier Julius, clk, res 402 E Michigan.
Pasquini Harry, st car driver 76 W Louisiana.
Passmore Alonzo (col'd), engineer, res 130 Agnes.
Passwater George, lab, bds 274 E Louisiana.
Pate Benjamin, lab, res 77 Jones.
Pate John G, brickmason, res 77 Jones.
Pate Theresa (wid Arbogast), res 195 W South.
Pateman Wm, lab, bds 245 S West.
Paton George, stonecutter, res room 13 Braden blk.
Patrick George W, engineer, res 235 English ave.
Patrick Mary E, wks 280 Prospect.
Patt Benjamin F, pastor Garden Baptist Church, res 208 Bright.
Patten, see also Patton.
Patten Albert, plasterer, rooms 99 Mass ave.
Patten Eugene C, switchman, res 146 Michigan ave.
Patten Frank W, clk Indiana Farmer Co, res 208 N Alabama.
Patterson, see also Pattison.
Patterson Albert N, engineer, res 114 Spann ave.
Patterson Algernon S, constable, rooms 30½ S Illinois.
Patterson Almeda (col'd), wks 82 W North.
Patterson Alonzo, clk, res 99½ Mass ave.
Patterson Amanda (wid Wm H), clk, res 205 Blake.
Patterson Amanda (wid Wm T), res 13 Morrison.
Patterson Amos W, physician, res 81 Peru.
Patterson Andrew, clk, res 165 Prospect.
Patterson Charles H, bds 140 Mass ave.
Patterson Columbus W, fireman, bds 169 S Tennessee.
Patterson David M, trav agt 21 W Georgia, res 140 Mass ave.
Patterson Dice (col'd), res rear 371 N Mississippi.
Patterson Edward (col'd), lab, res 131 Maple.
Patterson Eliza (col'd, wid Edward), res 649 E 7th.
Patterson Elizabeth (col'd, wid Jehu), res 43 Ellen.
Patterson Fannie, bds 326 E Washington.
Patterson Florence, teacher public school No 20, bds 167 Prospect.
Patterson Gabriel (col'd), wks 284 N Meridian.
Patterson George (col'd), lab, res rear 32 Yandes.

COBURN & JONES { Wholesale Dealers in Rough and Dressed Pine and Hardwood LUMBER
YARD AND MILL, GEORGIA STREET, 1 square north-west of Union Depot.

HOOSIER SAW WORKS, INDIANAPOLIS, - - IND. { SEND FOR SPECIAL QUOTATIONS.

Patterson George C (col'd), barber, res 371 N Mississippi.
Patterson Grace (wid John), res 362 S Illinois.
Patterson Harry G, clk, res 285 N Mississippi.
Patterson Ida, res 287½ E Washington.
Patterson Isom (col'd), farmer, res cor Belt R R and Michigan ave.
Patterson James, lab, res 219 Bright.
Patterson James G, clk, res 362 E Market.
Patterson John H, sawmkr, res 362 S Illinois.
Patterson John L, carp, res 251 N Alabama.
Patterson John P, asst adjutant general of State, res 74 W 5th.
Patterson John S, engineer, res 20 N Noble.
Patterson Joseph M, clk, res 358 E Market.
Patterson Joseph S, attendant Insane Hospital, res 332 E Ohio.
Patterson Kate M (wid James M), res 140 Mass ave.
Patterson Mary L (col'd wid Charles), res 300 Fayette.
Patterson Mary R (wid Dr John P), bds 645 S Meridian.
Patterson Robert H, street contractor, res n w cor North and Maxwell.
Patterson R Ed, attendant Insane Hospital.
Patterson Samuel J, farmer, res cor North and Maxwell.
Patterson Samuel W, contractor, res 285 N Mississippi.
Patterson Thomas, foreman gas stove and meter department, Indianapolis gas light and coke Co, bds Weddell House.
Patterson Thomas (col'd), lab, res rear 422 N East.
Patterson Thomas R, mach, bds 119 W Maryland.
Patterson Wilfred, lab, bds 49 Oak.
Patterson Wm, lab, res 362 S Illinois.
Patterson Wm, lawyer, 11 and 12 Baldwin blk, res 167 Prospect.
Patterson Wm, sawmkr, res 362 S Illinois.
Patterson Wm A, watchman, res 358 E Market.
Patterson Wm D, blksmith, res cor Orange and Ramsey ave.
Patterson Wm O, Livery, Boarding and Sale Stable, 80 Court, res 356 N Alabama.
Pattison, see also Patterson.
Pattison August E, clk, 97 S Meridian, res 429 N New Jersey.
Pattison Clemence (wid Thomas), res 886 N Mississippi.
Pattison Edward A, clk city treasurer's office, bds Grand Hotel.
Pattison Harry J, musician, rooms 121 W Maryland.
Pattison Horace, res 886 N Mississippi.

ANESHAENSEL & STRONG
Plumbing and Gas Fixtures,
We put in cast-iron sinks, well and cistern pumps, sewer pipes, water pipes, gas pipes, bath tubs, wash stands, etc. All work done in a workmanlike manner, and at a reasonable price.
93 North Pennsylvania Street,
New-Denison Hotel Block.

Pattison Isaac N, City Treasurer, Office Court House, bds Grand Hotel.
Pattison James M, plasterer, 172 Yandes, res same.
Pattison Michael, teamster, res N Indianapolis.
Pattison Samuel, sawyer, res n e cor Washington and California.
Pattison Sarah J (wid Coleman B), res 512 N Illinois.
Pattison Wm A, res 640 N Illinois.
Pattison W Terrell, deputy county treasurer, res 40 Arch.
Patton, see also Patten.
Patton Ella, clk, res 10 Greenwood.
Patton George W, boilermkr, res 10 Greenwood.
Patton Harry M, policeman, res 96 Plum.
Patton John B, carp, res 242 Bright.
Patton Joseph A, dry goods, 528 S Meridian, res 178 E Morris.
Patton Margaret (col'd, wid Napoleon), laundress, res 242 Bright.
Patton Samuel M, res 442 Bellefontaine.
Patton Thomas, engineer, rooms 43 Spann ave.
Patton Wm, painter, res 173 E Washington.
Patton Wm A Rev, Presbyterian book rooms, 5 E Washington, res 97 Park ave.
Pattson Fred, clk, bds 89 Indiana ave.
Patty James O, lab, res 502½ E Washington.
Patty Minerva Mrs, res 502½ E Washington.
Paul Charles B, Sawmill, s e cor Madison ave and Lincoln lane, res 151 Christian ave.
Paul Charles F, lab, res 18 Archer.
Paul Charles H D, res 37 W Washington.
Paul Frank L, brakeman, res 37 W Washington.
Paul Frederick, lab, res 8 N Liberty.
Paul Henry, policeman, res 17 E McCarty.
Paul Henry, pressman, res 27 S Delaware.
Paul Joseph B, conductor, res 37 W Washington.

LARGEST IMPORTER OF SCOTCH GRANITE
MONUMENTS
IN THE WEST.
A. A. McKain
70 East Market Street.

PAINTING of all kinds. F FERTIG 40 W MARKET { ESTABLISHED 1850. "TELEPHONE."

J. B. & J. E. HENDRICKS { SURGICAL INSTRUMENTS!
100 East Washington Street.

CLEMENS VONNEGUT 184 and 186 East Washington Street. | **CABINET HARDWARE** Upholstery Goods! Pressed Wood Ornaments!

CHAS. W. MEIKEL,
Wholesale and Retail Dealer in
Gas Fixtures, Lamps and Plumbing Materials,
75 N. Pennsylvania St., (east side).
OPERA HOUSE BLOCK.

Paul Samuel, conductor, res 80 Fletcher gve.
Pauli Bertha (wid Herman), res 206 W McCarty.
Pauli Henry, carp, res 181 Davidson.
Pauli Walter, molder, res 206 W McCarty.
Paulini Otto B (Emrich, Paulini & Co), sec Western Furniture Co, res 429 S Illinois.
Paulisch Wm, watchman, res 25 Cook.
Paulisch Wm F, drayman, res 25 Cook.
Paulman Augustus S, sawmkr, res 84 W Ohio.
Paulmann Julius, cabinetmkr, res 193 Lincoln lane.
Paulson Charles F (Miller & Paulsen), res 555 E St Clair.
Paulsen Louisa Mrs, res 555 E St Clair.
Paulsen Wm F, barber, bds 555 E St Clair.
Paulus Bro, res n w cor Union and Palmer.
Paulus John, packer, bds 137 N Noble.
Paulus Mathias, shoemkr, 137 N Noble, res same.
Pauly John, clk, bds 73 N Alabama.
Paver John M, clk, res n e cor 9th and Central ave.
Pavey James H, boarding house, 76 N New Jersey.
Pavey John W, mach hand, res 90 N Delaware.
Pavey Paulina, boarding house, 90 N Delaware, res same.
Pavey Thomas J, veneercutter, res 153 Columbia ave.
Paxton Gaines (col'd), lab, res 178½ Indiana ave.
Paxton Melvin, lab, res 103 Eddy.
Payette Joseph E, molder, res 159 S Alabama.
Payette Peter, molder, res 281 W Merrill.
Payne, see also Paine.
Payne Andrew F, mach, res 386 W North.
Payne Charles E, soldier U S Arsenal.
Payne Elihu R, clk, res 293 E New York.
Payne Frank, wood turner, res 32 Wisconsin.

M. S. HUEY & SON
BEE HIVE PLANING MILL,
73 Pendleton Avenue.
Good Material at Low Prices. See adv., page 5.

FRANK M. DELL, LIME, CEMENT AND PLASTER. 27 East Georgia Street.

Payne Henry K, clk 22 S Delaware, res 76 N New Jersey.
Payne Hile, res 505 Ash.
Payne John, printer, rooms 178 Mass ave.
Payne John G, auctioneer, res 235 E Vermont.
Payne John G (col'd), porter, res 203 W 6th.
Payne Nathan (col'd), lab, res 150 Maple.
Payne Robert W, soldier U S Arsenal.
Payne Sarah, wks 56 Central ave.
Payne Wm H, lawyer, 11½ W Washington, rooms same.
Payne Wm H, painter, res 309 E New York.
Payne Wm P, publisher, bds 188 N Delaware.
Payne Wilson B, solicitor, rooms 120 Mass ave.
Payton Mary J (col'd, wid Wm B), res 191 W 2d.
Pea Andrew, lab, res 56½ S Illinois.
Peachee F, st car driver 76 W Louisiana.
Peachee Mary J (wid Perry), res 45½ Virginia ave.
Peachee Mollie, res 45½ Virginia ave.
Peacocke Mary H, res 35 N Arsenal ave.
Peacocke Mary H Miss, clk, res 35 N Arsenal ave.
Peacocke S Harry, fireman, res 35 N Arsenal ave.
Peacocke Will, telephone opr, res 35 N Arsenal ave.
Peak, see also Peek.
Peak Belle, wks 282 N Missisippi.
Peake Benjamin J, clk, res 752 E Washinton.
Peake Freeman F, teamster, res 340 Fletcher ave.
Peake James T, clk, res 298 Fletcher ave.
Peake Kate L (wid David), res 525 N Illinois.
Peake Thomas J, clk, res 298 Fletcher ave.
Pearce, see also Peirce and Pierce.
Pearce Leander, livery, s w cor New Jersey and Wabash, res 325 E Ohio.
Pearce Reuben A, second hand goods 117 Mass ave, res 172 E Vermont.
Pearce Samuel J, printer, res 173 Dougherty.
Pearce Thornton, lab, bds 325 E Ohio.
Pearcy Wm H, barber, bds 121 William.
Pearl Rufus F, sec Capital Aid Association, 44 Vance blk, res 11 Cook.
Pearsall Hannah (wid Peter O), res 463 N Penn.
Pearsall Julia M, clk, res 463 N Penn.
Pearson, see also Pierson.
Pearson Charles D, physician, 160 N Delaware, rooms same.
Pearson Charles D (Pearson & Wetzel), res 129 N Illinois.
Pearson Elizabeth (wid Charles), res 227 S New Jersey.
Pearson Emma, milliner, bds 242 N Illinois.

Shover & Christian, CONTRACTORS and BUILDERS
Special Attention Paid to Jobbing.

Pearson George C, Pianos and Organs, 22 N Penn, res 266 Bright.
Pearson George W, cabinetmkr, res 202 Howard.
Pearson Harry C, clk 118 S Meridian, res 172 N Delaware.
Pearson Isaac C, clk Edward Goe & Co, res 204 N Illinois.
Pearson John B, foreman C H Jenne, res 189 Pleasant.
Pearson John R, supt Citizens Gaslight and Coke Co, res 476 N Mississippi.
Pearson Ora, music teacher, 59 Fletcher & Sharpe's blk, res 77 W Michigan.
Pearson & Wetzel (Charles D Pearson and Henry Wetzel), wholesale queensware, 118 S Meridian.
Pease Albert A, fireman engine co No 2, res 16 Arch.
Pease Henry A, fireman engine co No 2, res 16 Arch.
Pease James L, driver engine co No 5, res 69 W 6th.
Pease Lewis P, carp, res 16 Arch.
Pease Sarah M (wid Charles O), res 129 W 2d.
Pease Sidney W, sewing machine agt, res 36 Spruce.
Pease Theodore W, justice of the peace, 40 N Delaware, res 84 N Alabama.
Pease Thomas J, res 16 Arch.
Peck Calvin L, gasfitter, res 158 Fayette.
Peck Charles, cooper, bds 175 N California.
Peck Deloss R, bookkeeper, bds 680 E Washington.
Peck Flavius J, produce, 319 N West, res same.
Peck Frank L, clk, res 680 E Washington.
Peck Herman L, clk, res 680 E Washington.
Peck Howard, transportation clk board of trade, Chamber of Commerce.
Peck James (col'd), waiter Occidental Hotel.
Peck Mary A (wid Edward J), res 264 N Illinois.
Peck Myra X, teacher public school No 13, res 149 Buchanan.
Peck Sarah V (wid Wm), res 670 N Illinois.
Peck Thomas C, clk, res 680 E Washington.
Peck Thomas H S, bridge inspector, room 79 court house, res 680 E Washington.
Peck Walter, lab, res 42½ Mass ave.
Peck Wm, res 42½ Mass ave.
Peck Wm, carp, bds Ray House.
Peckham Caleb H, carp and builder, 325 W 1st, res same.
Peckham Sophia (wid Henry), res 129 N Liberty.
Peckover Thomas G, carp, res 332 W Washington.
Peddicord, see also Petticord.
Peddicord John W, foreman H Lieber & Co, res 431 Madison ave.
Peden Arthur M, brakeman, res 364 E Market.

Edward Goe & Co.,
THE FANCY GROCERS,
TELEPHONE YOUR ORDERS.
52 NORTH PENNSYLVANIA STREET.

Peden James, clk, res 413 N Alabama.
Pedersen, see also Peterson.
Pedersen Peter, tailor, 17 E Washington, res 328 E New York.
Pedigo David M, cabinetmkr, res 271 Mass ave.
Pedigo John H, lab, bds 267½ W Washington.
Pedigo Wm F, lab, res 267½ W Washington.
Pedlow Edward T, molder, res 18 Dougherty.
Pedlow James C, blksmith, res 18 Dougherty.
Pedlow Richard, blksmith, bds 168 Coburn.
Pedlow Robert J, mach, res 224 Buchanan.
Pedlow Robert J, molder, res 168 Coburn.
Pee Emmet, trav agt, res 277 Christian ave.
Pee George W, res 133 W Michigan.
Pee James (col'd), waiter Grand Hotel.
Peebles Nancy (wid John), res 44 Bismarck.
Peebles Orlando B, hostler, bds 35 W Georgia.
Peehl Louis, saloon, 248 and 250 N Noble, res same.
Peek, see also Peak.
Peek Andrew A, cooper, res 86 Paca.
Peek Charles F, blksmith, res 86 Paca.
Peelle, see also Piel.
Peelle Stanton J (Peelle & Taylor), member of Congress, res The Denison.
Peelle Wm A Jr, Lawyer, over 55 W Washington, bds St Charles Hotel.
Peelle & Taylor (Stanton J Peelle and Wm L Taylor), Lawyers, Rooms 7 and 8, 18½ N Penn.
Peerless Reaper Co, J L Higley, manager, 18 and 20 W Maryland.
Peermon Barbara (wid Conrad), res 613 S Meridian.
Peermon Rosa (wid Jacob), res 613 S Meridian.
Peeters, see also Peters.
Peeters Orange, trav agt Theo Pfafflin & Co, bds Circle Park Hotel.
Peirce, see also Pearce and Pierce.

Agent for HALE'S HYDRAULIC ELEVATORS.
E. H. KETCHAM
ARCHITECT,
S. A. Fletcher & Co's Bank Building. Plans, Specifications, Detail Drawings and Contracts. Domestic Ecclesiastical and Public Buildings of all kinds. Plumbing, Steam Heating and Ventilating a Specialty.

BECKER & SON { MERCHANT TAILORS!
99 EAST WASHINGTON STREET.

L. MUELLER, MERCHANT TAILOR, 40 S. ILLINOIS ST.

J. GILES SMITH { PLUMBER, GAS and STEAM FITTER
BEST WORKMEN!
76 North Pennsylvania Street (west side street.) LOWEST PRICES! LARGEST STOCK!

FOR BARGAINS IN READY MADE CLOTHING GO TO
P. GRAMLING & SON, 35 East Washington Street.

E. Bradford,
Solicitor of American and Foreign
PATENTS
Office, Rooms 16 & 18 Hubbard Block, Cor. Washington and Meridian Sts., Indianapolis, Ind. See advertisement under head of "Patent Solicitors" in classified list.

Peirce Converse, grain dealer, res s e cor 9th and Mill.
Pellagrie Joseph, st car driver, rooms 79 S Illinois.
Pellett Wm A, lab, res 375 E Ohio.
Peltier Eugene, stonecutter, res 338 Coburn.
Peltier Leon, stonecutter, res 619 Madison ave.
Peltier Louis, stonecutter, res 619 Madison ave.
Pence Abijah, watchman, res 534 S Illinois.
Pence Carrie (wid John), res 115 Oak.
Pence George, carp, res 267 N Pine.
Pence John W, lab, res 258 W Pearl.
Pence Mary A (wid Joseph), res 28 Ray (W I).
Pence Nancy, attendant Insane Hospital.
Pender Warren (col'd), lab 350 N Tennessee.
Pendergast James B, lab, res 115 W South.
Pendergast John, lab, res s s 11th bet Illinois and Tennessee.
Pendergast John G, carp, res 413 N Tennessee.
Pendergist Moses W, bookbinder, res 83 John.
Pendergist Wm, lab, res 83 John.
Pendleton Albert D, clk Vandalia line, res 288 N Tennessee.
Pendleton John D, clk, bds 122 W Maryland.
Pendleton Ralph C J, Agent Canada Southern Line, 2 Chamber of Commerce, res 288 N Tennessee.
Pendleton Ralph J, clk, bds 288 N Tennessee.
Peneweit Charles F, baker, res 103 Elm.
Peneweit Frank, carp, res 103 Elm.
Penick Sidney (col'd), porter, res 206 St Mary.
Pennicke Morris, painter, res 179 Huron.
Pennington Joseph W, supt, res 112 Patterson.
Penny Isaac, merchant police, rooms 52 Indiana ave.

EDGAR J. HODGSON,
Architect and Superintendent,
Rooms 14—25, 37 West Washington St.,
"Telephone." INDIANAPOLIS, IND.

Pennyweight Court, lab, rooms 48½ Virginia ave.
Penrod Daniel W, lab, res 12 Guffin.
Penrod Louisa (wid Samuel), res 12 Guffin.
Penrod Wm R, lab, res 107 Pendleton pike.
Penrose George W, lab, bds 62 Arch.
Pentecost Andrew F, lawyer, res N Indianapolis.
Pentecost James L, lab, res N Indianapolis.
Pentecost Luther M, lab, res N Indianapolis.
Pentecost Mahlon B, collector Cobb & Branham, rooms 4 Halcyon blk.
Pengal George, lab, res 149 Dorman.
People The, (Weekly), Enos B Reed, Publisher, 21 N Meridian.
Pepper Harry J, bookkeeper, bds 346 N West.
Pepper Zachariah, lab, res Haughsville.
Perdue Albert, oyster packer, res 37½ Virginia ave.
Perdue Alfred R, lab, res 80 Maple.
Perdue Andrew J, peddler, res 37½ Virginia ave.
Perdue Annie (wid George), res 64 Beeler.
Perdue Rebecca (wid Milton W), res 18 John.
Perine, see also Perrine.
Perine Harry D, bookkeeper, res 1007 N Illinois.
Perine Horace G, trunkmkr, res 1007 N Illinois.
Perine John, peddler, res 45½ Virginia ave.
Perine Norman T, grocer, 827 N Illinois, res 1007 N Illinois.
Perine Peter R, Agent Northwestern Mutual Benefit Association of Detroit, Mich, 34 Circle, res 1007 N Illinois.
Perkins Alice, dressmkr, res 466 N West.
Perkins Bessie, printer, bds 97 Coburn.
Perkins Catharine (wid Miles O), boarding house, 234 S Penn.
Perkins Charles F, currier, bds 52 English ave.
Perkins Edgar A, printer, res 97 Coburn.
Perkins Edward A, fish, res 480 Ash.
Perkins Edward A, treas Economy Bond Co, res 92 N Delaware.
Perkins Edward L, conductor, res 962 N Mississippi.
Perkins Ellen (wid James A), res 508 Virginia ave.
Perkins Ellsbury H, foreman News, res 97 Coburn.
Perkins Emma Miss, dressmkr, res 466 N West.
Perkins Ernest E, printer, rooms 35 Grand Opera House bldg.
Perkins F Henry, molder, res 508 Virginia ave.
Perkins George, tinner, bds 228 W Ohio.
Perkins George F, tel opr, res 501 Ash.
Perkins George O (col'd), lab, res 241 S Tennessee.

COBURN & JONES PLANING MILL and LUMBER YARD
Georgia Street, one square north-west of Union Depot.

HOOSIER SAW WORKS
INDIANAPOLIS.
W. B. BARRY, Prop'r.
Special attention given to repairing.

Perkins Harry, printer, bds Grand Opera House bldg.
Perkins Henry C, civil engineer, res 501 Ash.
Perkins Henry S, oysters, 143 N Delaware, res 480 Ash.
Perkins James A, lab, res e s Illinois 2 n of 22d.
Perkins Jennie Miss, clk, res 501 Ash.
Perkins John A, cigarmkr, res 508 Virginia ave.
Perkins John A, tel opr, bds Irvington.
Perkins Josiah P, restaurant, 87 N Delaware, res same.
Perkins Julius A, division freight agt P C & St L and I & V Rys, office cor Virginia ave and Georgia, res 962 N Mississippi.
Perkins Lavina M (wid Samuel E), res 154 N West.
Perkins Minnie, music teacher, res 508 Virginia ave.
Perkins Samuel E, lawyer, 19 Thorpe blk, res 276 W New York.
Perkins S R, student, bds Pyle House.
Perkins Wm, carp, res 228 W Ohio.
Perkins Wm H, printer, rooms 34 Grand Opera House bldg.
Perkins Wm S, printer Journal Co, bds 17 Kentucky ave.
Perkinson Patrick, blksmith, res 325 S Missouri.
Pernell Frank (col'd), lab, res 225 W Ohio.
Perrego Francis (wid John), res w s Illinois 6 n of 22d.
Perrin August, carp, res 3 Short
Perrin Edwin, tea dealer, res 45½ Virginia ave.
Perrin Eleanor (wid Paul), res 546 N Meridian.
Perrin George F, carp, res 284 Bates,
Perrin George K, Lawyer, 17 and 18 Baldwin Block, res 274 W New York.
Perrin John F, carp, res 284 Bates.
Perrin Wm O, pressman, res 24 W New York.
Perrine, see also Perine.
Perrine Lindon L R, clk postoffice, res 485 Central ave.
Perrott Samuel, res 215 W South.
Perrott Wm W, lab, res 215 W South.
Perry Arnold D, trav agt, res 19 E North.
Perry Charles P, physician, 59 Indiana ave, res 301 Douglass.
Perry Charles W, shipping clk, bds 17 Kentucky ave.
Perry Clark, mach, res 284 E Market.
Perry Daniel B, lab, bds n e cor Wright and Market (W I).
Perry Ebenezer, lab, res s s Wisconsin 1 e Dakota.
Perry George B, lab, res s s Wisconsin, 1 e Dakota.
Perry Harrie E Mrs, res 263 N New Jersey.
Perry James H, carp, res 519 N West.

ANESHAENSEL & STRONG,
GAS FIXTURES AND PLUMBING.
Chandeliers, Brackets, Stand Lights, Drop Lights, Globes, Shades and Burners of all designs at reasonable prices. Repairs done promptly and in a workmanlike manner.
93 North Pennsylvania Street,
(New-Denison Hotel Block.)

Perry Jeannette (wid Mathew), res 405 S Delaware.
Perry John C (Robertson & Perry), res 648 N Alabama.
Perry John C, candymkr, res 106½ N Meridian.
Perry John C, student, bds Irvington.
Perry John H (col'd), barber, res 255 W Washington.
Perry Joseph R, druggist, 149 E Washington, res 23 W St Clair.
Perry Lorenzo N, auctioneer, res 73 Vine.
Perry Mary E, teacher public school No 3, res 132 W Vermont.
Perry Mathew M, molder, res 405 S Delaware.
Perry Oran, Fright Agent P C & St L and I & V Rys, cor Georgia and Virginia ave, bds 165 N Illinois.
Perry Peter, lab, res 36 Lincoln lane.
Perry Ralph St J, clk, bds 23 W St Clair.
Perry Warren B, cigar packer, bds James House.
Perry Wm (Perry & Prince), res 373 N Alabama.
Perry & Prince (Wm Perry and James A Prince), broom mnfrs, 373 N Alabama.
Personett Joseph M, carp, res 353 S East.
Personett Mary (wid Charles), res 25 E Ohio.
Personette Clarance C, student, bds Irvington.
Persons John, brakeman, res 171 Davidson.
Pertuch Richard A, teacher Indianapolis Classical School, res 73 Lockerbie.
Peter Joseph, lab, res 108 Greer.
Peters, see also Peeters.
Peters Addie P, res 127 E Ohio.
Peters Charles S, cigarmkr, res n w cor Lockerbie and Liberty.
Peters Jennie (wid Sanford J), res 149 Eddy.
Peters Killian, lab, res 435 W Washington.
Peters Mathias, shoemkr, 20 Virginia ave, res 226 E Washington.

No charge made for making Elegant and Artistic Designs for Monuments
—AT—
A. A. McKain's,
70 East Market Street.

GLAZING {40 W. Market, "TELEPHONE." ESTABLISHED 1850.} F. FERTIG.

J. B. & J. E. HENDRICKS, 100 EAST WASHINGTON STREET. } Paints and Oils!

CLEMENS VONNEGUT
184 and 186 East Washington Street.

Foundry & Machinists' Supplies.
Tanite Emery Wheels and Grinding Machinery.

CHAS. W. MEIKEL'S
Gas Fixture and Lamp House!
PLUMBING, GAS FITTING, ETC.
75 N. Pennsylvania St., (east side).
OPERA HOUSE BLOCK.

Peters Michael, trav agt, bds 308 S Illinois.
Peterson, see also Pedersen.
Peterson Cass, conductor, res 63 Clifford ave.
Peterson Charles, carp, res 240 S Delaware.
Peterson Charles, teacher of bookkeeping, 77½ E Market, res same.
Peterson Christian, lab, res w s Union 2 n of Raymond.
Peterson Christian, wood carver, bds 279 S Delaware.
Peterson Elias, carp, res 171 Bane.
Peterson Erasmus, shoemkr, res 5 Madison ave.
Peterson Gabriel (col'd), waiter Grand Hotel.
Peterson Gottfried, engineer, res 386 Blake.
Peterson Hans, packer, res 160 Buchanan.
Peterson Henry, baker, bds 102 N Noble.
Peterson John D, carp, res 394 Coburn.
Peterson John J, driver, res 189 N Illinois.
Peterson Lars, shoemkr, 5 Madison ave, res e s Japan n of Belt R R.
Peterson Lars P, lab, res 5 Dougherty.
Peterson Lycurgus S, brakeman, res junction Mass and Clifford aves.
Peterson Paul, lab, bds 23 Kentucky ave.
Peterson Peter, lab, res w s Union 2 n of Raymond.
Peterson Soren, meat market, 200 Virginia ave, res 21 Prospect.
Peterson Stephen, packer, res 416 S East.
Peterson Wm M, clk R M S, res 151 N Illinois.
Petitdidier Octave L, U S asst engineer, bds Occidental Hotel.
Petrie John, gardener, res 808 W Washington (W I).
Petrie John (col'd), lab, res 110 Hosbrook.
Petrie Wm, stonemason, res 297 Indiana ave.
Petro Jackson, lab, res 667 Madison ave.
Petticord, see also Peddicord.
Petticord Harvey (col'd), lab, res 520 N West.
Petticord Nancy (wid John), res 34 Thomas.

—BEE HIVE PLANING MILL—
Lumber, Lath and Shingles,
73 Pendleton Avenue.
See advertisement, page 5.

USE FRANK M. DELL'S COAL
27 EAST GEORGIA STREET.

Petticord Nancy (col'd, wid Thomas), res rear 474 N California.
Petticord Nathan S, lab, res 34 Thomas.
Petticord Thomas (col'd), lab, res 520 N West.
Petticrew James I, clk, res 17 Virginia ave.
Pettiford John N (col'd), lab, res 112½ Hill ave.
Pettiford Lewis (col'd), teamster, res 112½ Hill ave.
Pettijohn Otto B, Physician, 442 W Michigan, res same.
Pettis Alphonzo P (Pettis, Bassett & Co), res 338 Broadway, New York.
Pettis, Bassett & Co (A P Pettis, Thomas M Bassett, Wm R N Silvester and Alexander McCollum), Dry Goods, "New York Store," 25 to 31 E Washington.
Pettis Frank L, clk, res 336 W New York.
Pettit Alonzo, lab, bds 292 Woodlawn ave.
Pettit Cornelius B, plasterer, res 272 Huron.
Petty Calvin, lab, res 391 Indiana ave.
Petty Jacob, fireman engine co No 1, res 35 Indiana ave.
Petty James, lab, res 62 Ludlow lane.
Petty John W, expressman, res 371 Pendleton pike.
Petty Ransom, mach, res 337 N Noble.
Petty Wm, painter, res 391 Indiana ave.
Peyton Andrew (col'd), lab, res 195 W 4th.
Pfaff Charles B, clk auditor's office, res 590 N Illinois.
Pfaff David, butcher, res 45 Oak.
Pfaff Dayton, feed, res 95 Benton.
Pfaff Elijah, res 95 Benton.
Pfaff Jacob L, clk, res 590 N Illinois.
Pfaff Jefferson W, trav agt 75 S Meridian, res Noblesville, Ind.
Pfaff Joel J, flour and feed, 577 S East, res 95 Benton.
Pfaff John W, deputy auditor, res 384 N New Jersey.
Pfaff Maurice, lab, res 66 Walcott.
Pfaff Wm A, County Auditor, 41 Court House, res 590 N Illinois.
Pfafflin Ada D, attendant Insane Hospital.
Pfafflin Herman J, clk 71 S Meridian, res 184 W Vermont.
Pfafflin Louis, mach, res 235 N Pine.
Pfafflin Louisa J (wid Theodore), res 184 W Vermont.
Pfafflin Otto F, musician, res 320 E Miami.
Pfafflin Paul A, packer, res 48 Elizabeth.
Pfafflin Paul E, porter, res 48 Elizabeth.
Pfafflin Theodore (Theodore Pfafflin & Co), bds 185 N Delaware.
Pfafflin Theodore A F, bookkeeper Bunte & Carroll, res 116 Indiana ave.
Pfafflin Theodore & Co (Theodore Pfafflin), Pianos and Organs, 82 and 84 N Penn.

Shover & Christian, CONTRACTORS AND BUILDERS,
124 E. VERMONT ST (Telephone Connection.)

BRYCE'S STEAM BAKERY, 14 and 16 EAST SOUTH ST.

Pfafflin Wm, grocer, 94 and 96 Indiana ave, res same.
Pfalzgraf Carrie, wks 48 Deloss.
Pfalzgraf Laura L, wks 71 Hoyt ave.
Pfarrer Ernst, clk, rooms 100 E New York.
Pfau Charles E, clk, res 149 N Meridian.
Pfau George, Wholesale Liquors, 141 S Meridian, res 487 N Illinois.
Pfau Peter, trav agt 141 S Meridian, res 131 N Meridian.
Pfeffer Barbara (wid John), res 204 Douglass.
Pfeifer Frederick, news agt, res 22 S New Jersey.
Pfeifer Frederick, trav agt 81 S Illinois, res 137 Ft Wayne ave.
Pfeifer Henry, bartender John Weilacher, res 227 S Tennessee.
Pfeifer Jacob, bartender, res 60 Maple.
Pfeifer Michael, mattressmkr, res 25 Nebraska.
Pfeifer Peter, bartender, res 356 E Market.
Pfeiffer, see also Fifer.
Pfeiffer John, carp, res 455 S West.
Pfeiffer John, carver, res w s Madison 4 n of Belt R R.
Pfeiffer Mary, boarding house, 455 S West.
Pfeiffer Michael jr, carver, res 25 Nebraska.
Pfeiffer Michael sr, stonemason, res 31 Nebraska.
Pfeiffer Wm, lab, res 31 Nebraska.
Pfeiffer Wm H H, bartender, res 296 W New York.
Pfeistner Mary (wid George), res 62 S West.
Pfenning William, gilder, res 93 Benton.
Pfent Catharine (wid Michael), res rear 286 E Louisiana.
Pfent Joseph, cooper, res 339 W Maryland.
Pfiefer John, lab, res w s Madison ave, 2 n of Raymond,
Pfingst, Elizabeth (wid John B), res 342 N Illinois.
Pfingst George F, Proprietor Grand Hotel, s e cor Illinois and Maryland.
Pfirrmann Louisa, tailoress, res 613 S Meridian.
Pfirrmann Rosanna, (wid John), bds 613 S Meridian.
Pfisterer Peter, bookkeepr C F Schmidt, res 361 E McCarty.
Pfitzer Caroline, midwife, 276 Coburn, res same.
Pfitzer John G, tailor, 276 Coburn, res same.
Pfleger Henry, painter, bds 121 Davidson.
Pfleger Jacob, carp, res 100 John.
Pfleger Jacob, tailor, res 121 Davidson.
Pfleger Jane M (wid Louis), res 103 Broadway.
Pfleger Joseph C, sewing machine adjuster, rooms 248 N East.
Pfleger Leonard jr, sewing machine agt, res 91 N Delaware.
Pfleger Raymond, mach, res 286 S Delaware.

EDWARD GOE & CO.
—PURE REFINED—
SUGARS
52 N. Pennsylvania St.

Pflueger Frederick G, Saloon, 143 E Washington, res same.
Pflueger Joseph packer, res 318 Court.
Pflum Conrad, shoemkr, 378 Coburn, res same.
Pflum John, carpetweaver, res 199 Virginia ave.
Pflumm Oscar, lithographer, res 195 Blake.
Phares Charles W, shoemkr, 100 Ft Wayne ave, res 107 E St Joseph.
Phares Eugene W, salesman, res 340 E St Clair.
Phrares John J, shoemkr, 184 Blake, res same.
Phelan Anthony, gasfitter, res 54 Maple.
Phelan Fannie, dressmkr L S Ayres & Co, res 54 Maple.
Phelan James, boilermkr, res 371 Virginia ave.
Phelan James, wheelmkr, res 54 Maple.
Phelan John, carp, res 72 Kennington.
Phelan Kate (wid Patrick), bds 369 Virginia ave.
Phelan Mary, wks 182 W Washington.
Phelan Mary E Miss, Wholesale and Retail Dealer in Hair Goods of all kinds, 16½ E Washington, res 369 Virginia ave. *(See adv.)*
Phelan Michael, lab, res 19 Chadwick.
Phelan Peter J, boilermkr, res 369 Virginia ave.
Phelan Wm, boilermkr, res 371 Virginia ave.
Phelps Anna J (wid Allen C), res 330 E South.
Phelps Douglass D, bookkeeper L S Ayres & Co, res 215 N Illinois.
Phelps Etta, wks 173 N Penn.
Phelps John (col'd), lab, rooms 129 Elizabeth.
Phelps Mary A (wid Allen E), res 330 E South.
Phelps Sewell, lab, res 229 W Merrill.
Phelps Simon, lab, bds 229 W Merrill.

Agent for Hale's Hydraulic Elevators.
E. H. KETCHAM
—ARCHITECT,—
S. A. Fletcher & Co's Bank Building. Plans, Specifications, Detail Drawings and Contracts. Domestic, Ecclesiastical and Public Buildings of all kinds. Plumbing, Steam Heating and Ventilating a Specialty.

L. Mueller, "THE TAILOR," 40 S. Illinois St.

BECKER & SON, } MERCHANT TAILORS
99 EAST WASHINGTON STREET.

J. GILES SMITH { PLUMBER, GAS and STEAM FITTER
BEST WORKMEN ? LOWEST PRICES ! LARGEST STOCK.
76 North Pennsylvania Street (west side street.)

PGRAMLING & SON MERCHANT TAILORS 35 E WASHINGTON ST

PATENTS

C. BRADFORD,

Solicitor of American and Foreign Patents, 16 and 18 Hubbard Block, Indianapolis, Ind. See advertisement under head of "Patent Solicitors" in classified list.

Phelps Urania R (wid Monroe), res 215 N Tennessee.
Phelps Wm (col'd), lab, rooms 129 Elizabeth.
Phelps Wm S, bookkeeper C A Shotwell, bds 172 N Mississippi.
Phemister Morgan, lab, bds 346 E South.
Phenor Samuel, mach, res w s Hillside ave, n 12th.
Phenor Wm, mach hand, res w s Hillside ave n 12th.
Pherson Nancy, wks 512 N Mississippi.
Phillips Anna, bds 133 E North.
Phillips Arthur W, veterinary surgeon, 81 E Wabash, res 314 N New Jersey.
Phillips Benjamin (col'd), lab, res 769½ N Tennessee.
Phillips Caleb S, Agent United States Express Co, 38 S Meridian, res 471 N Penn.
Phillips Charles, clk, res 950 N Alabama.
Phillips Charles (col'd), lab, res rear 212 E Ohio.
Phillips Charles, meter hand, res 950 N Alabama.
Phillips Charles W, trav agt Indianapolis Veneer Works, res 11 Stewart Place.
Phillips David, baker, res 10 Hoyt ave.
Phillips Edward, bookkeeper, res 241 Blake.
Phillips Elijah, fireman, bds 581 W Washington (W I).
Phillips Elmer I, student, bds Irvington.
Phillips George F, conductor C I St L & C R R, res 77 Huron.
Phillips Harry, bridgebuilder, res 1 Lynn.
Phillips Harry C E, broker, res 497 N Alabama.
Phillips Hugh M, propr Phillips House, 263 S Meridian.
Phillips Isaac H, dairyman, N Indianapolis, res same.
Phillips Jacob, conductor, bds 79 Davidson.
Phillips James, blksmith, res 309 Potomac.
Phillips James (col'd), lab, bds Belmont.
Phillips James F, carp, res 67 Davidson.

EDGAR J. HODGSON,
ARCHITECT
And Superintendent,
Rooms 14—25, 37 WEST WASHINGTON STREET,
("Telephone") INDIANAPOLIS, IND.

Phillips James F, teamster, res 126 Downey.
Phillips James M, carp, res 79 Davidson.
Phillips Jesse T (col'd), hostler, res 274 Lafayette R R.
Phillips Jesse T (col'd), porter county jail.
Phillips John (col'd), lab 626 N Penn.
Phillips John W, lab, res 246 S East.
Phillips Joseph, clk, bds 111 S Illinois.
Phillips Loise (wid Jacob), res 248 W 3d.
Phillips Lou, attendant City Hospital.
Phillips Louisa Mrs (col'd), restaurant, 156 Indiana ave, res same.
Phillips Morris W, supt mailing department Times, res 950 N Alabama.
Phillips Moses (col'd), lab, res 473 Lincoln ave.
Phillips Oliver B (Shellhouse, Lockwood & Co and Shellhouse & Co), res 48 Prospect.
Phillips Philander E, dairyman, s s Lawrence w of Rural, res same.
Phillips Samuel G, trav agt 131 S Meridian, bds Sherman House.
Phillips Samuel M, helper, res 246 S East.
Phillips Thomas, teamster, bds 233 Fayette.
Phillips Thomas H, tailor, res 950 N Alabama.
Phillips Warren, gasfitter J Giles Smith, res 116 N Noble.
Phillips Wm, carp, res 79 Davidson.
Phillips Wm, clk, res 452 E North.
Phillips Wm H, lab, res 35 Mayhew.
Phinney, see also Finney.
Phinney Edward W, engineer, res 707 E Market.
Phinney Henry (col'd), physician, res 144 Agnes.
Phipps Charles R, bookkeeper A L Wright & Co, res 66 N Arsenal ave.
Phipps David, mach, bds 457 W New York.
Phipps Ingram A, clk, res 262 Hillside ave.
Phipps Kate, teacher public school No 9, res 434 E Vermont.
Phipps Leonidas M, clk, res 262 Hillside ave
Phipps Nannie, boarding house, 82 S Illinois.
Phipps Silas L, clk 135 S Meridian, res 126 E Walnut.
Phipps Wm C, deputy city clerk, res 202 Christian ave.
Phœnix Caster Co (W H Tucker, R S Dorsey, H Sohn and G A Rentschler), cor State ave and C I St L & C R R.
Physio-Medical College of Indianapolis, Andrew Wallace, pres; Wm H Drapier, sec; Nimrod R Elliott, treas; Emanuel Anthony, dean; 28½ Indiana ave.
Physio-Medical Journal (monthly), George Hasty, editor and publisher, 71 E Ohio.
Piatt Isaiah, clk, bds 191 W Vermont.
Piazza Vincent, barber, bds Pyle House.
Picard Emma (wid Victor), res 108 Hosbrook.

COBURN & JONES { Wholesale Dealers in Rough and Dressed Pine and Hardwood LUMBER
YARD AND MILL, GEORGIA STREET, 1 square north-west of Union Depot.

HOOSIER SAW WORKS
INDIANAPOLIS, - - IND.
W. B. BARRY, Prop'r.
I take personal supervision of all my work.

Picard Frank J, clk 101 Indiana ave, res 108 Hosbrook.
Picard Victor, res 110 Huron.
Pich Frederick W, tailor, res 60 Mass ave.
Pick Clements, painter, res 70 Wilkins.
Pickard Jasper, blksmith, bds Phillips House.
Pickard Sarah (wid John), res 23 W Ohio.
Pickerel Edward R, lab, w s Illinois 2 n of 22d.
Pickerill Frank A, photographer, 39½ E Washington, res 323 E Vermont.
Pickerill George W, physician, 118 N Illinois, res same.
Pickerill Page G, photographer, res 323 E Vermont.
Pickerill Wm N (Dailey & Pickerill) res 348 Ash.
Pickersgill Martha (wid George), res 251 Bright.
Pickett Joel W, foreman, res 268 E Pearl.
Pickett Oscar C, painter, bds 501 Lexington ave.
Pickett Thomas H (col'd), lab, res 261½ Mass ave.
Pidgeon Charles F, printer, res 212 S Meridian.
Pidgeon Charles F, printer, bds 268 N Alabama.
Pidgeon Elnora (wid Charles B), res 212 S Meridian.
Pidgeon Nellie, seamstress, res 212 S Meridian.
Piel, see also Peelle.
Piel Charles F, bookkeeper, res 657 E Market.
Piel Christian F, carp, res 573 S Illinois.
Piel Henry W, bookkeeper, res 561 E Washington.
Piel Sophia (wid Charles), res 61 Oriental.
Piel Wm F, supt National Starch Co, res 645 E Washington.
Piel Wm F jr, sec National Starch Co, res 559 E Washington.
Piele Clara, tailoress, res 492 S East.
Piele Herman F H, clk 111 S Meridian, res 492 S East.
Piepenbrink Frederick, basketmkr, bds 65 N Alabama.
Pieper Herman, gardener, res s s Washington e of city.
Pieper Wm J F, gardener, res w s Shelby 5 s Raymond.
Pier Lewis A Rev, pastor Fourth Christian Church, bds 449 N West.
Pierce, see also Pearce.
Pierce Albert, physician, rooms 84 N New Jersey.
Pierce Benjamin C, dentist, rooms 15 Iron blk.
Pierce Charles, clk, res n e cor Lockerbie and Liberty.
Pierce Charles C, agt Merchants Despatch Transportation Co, res 244 College ave.

ANESHAENSEL & STRONG,
—GAS FIXTURES AND—
PLUMBING
Estimates furnished for Gas Piping and Plumbing. We do only good, first-class work, at reasonable prices.
93 North Pennsylvania Street,
New-Denison Hotel Block.

Pierce Doctor (col'd), lab, res 166 Minerva.
Pierce Ellen (wid John), res 272 S Tennessee.
Pierce George L, lab, res 131 Blake.
Pierce Henry D (Turpie & Pierce) Lawyer, United States Commissioner and Notary Public, 24½ E Washington, res 729 N Meridian.
Pierce James, teamster, res 177 N Liberty.
Pierce James E, clk M D T Co, res 244 College ave.
Pierce James J (col'd), lab, rooms 60 W Market.
Pierce Jennie (col'd), wks 123 Columbia ave.
Pierce Jennie, wks 522 N West.
Pierce Jerry B, meter hand, res 50 Fletcher ave.
Pierce Margaret, wks Grand Hotel.
Pierce Margaret (col'd, wid Ephraim) res, 377 Lincoln ave.
Pierce Mary F, wks 980 N Meridian.
Pierce Nathan (col'd), janitor, res 641 N Mississippi.
Pierce Otis W, trav agt 137 S Meridian, res 244 College ave.
Pierce Richard (col'd), lab s e cor Pope and Keystone ave.
Pierce Richard R, molder, res 179 W South.
Pierce Wesley, printer, res 90 Hosbrook.
Pierce Wm, carp, bds 466 W New York.
Pierce Wm F, lab, res 38 Thomas.
Piersall Emma, wks 66 N Delaware.
Pierson, see also Pearson.
Pierson Ada, dressmkr, res 83 N Tennessee.
Pierson Albert E, clk, bds 114 Fletcher ave.
Pierson Alice (wid Charles C), res 590 N Delaware.
Pierson Arthur T Rev, pastor Second Presbyterian Church, res 32 E Vermont.
Pierson Charles (col'd), barber, 280 E Washington, res same.
Pierson Henry W, wagonmkr, res 742 S Meridian.

YOU BUY BUT ONE, GET THE BEST
MONUMENT
—OF—
A. A. McKain,
70 East Market Street.

SIGNS 40 W MARKET F FERTIG
ESTABLISHED 1850.
"TELEPHONE."

J. B. & J. E. HENDRICKS
Wholesale and Retail Druggists!
100 East Washington Street.

CLEMENS VONNEGUT, 184 and 186 East Washington Street. { **HARDWARE AND TOOLS!** BUTCHERS' TOOLS AND MACHINERY.

CHAS. W. MEIKEL,
Wholesale and Retail Dealer in
Gas Fixtures, Lamps and Plumbing Materials,
75 N. Pennsylvania St., (east side).
OPERA HOUSE BLOCK.

Pierson Jesse H, clk I B & W Ry, res 114 Fletcher ave.
Pierson John, carp, res 331 Olive.
Pierson John B, lab, bds 225 Pleasant.
Pierson John C (Bloomer & Pierson), res 980 N Meridian.
Pierson Levi, brickmason, res 304 N Delaware.
Pierson Marion, carp, res 646 W Vermont.
Pierson Martin E, grocer, res 114 Fletcher ave.
Pierson Reuben, lab, res 330 Hillside ave.
Pierson Samuel D, propr Roosevelt House, 80 E Ohio.
Pietschman Wm, wheelmkr, bds 273 S Tennessee.
Pigg Charles D, bds 107 English ave.
Pigg Francis W, painter, bds 107 English ave.
Pigg James M, carp, res 107 English ave.
Pilger Rosa, wks 333 W Morris.
Pillet Frank H, clk, res 21 Stevens.
Pilling Harley, clk, res 230 Fletcher ave.
Pilling Iowa C, grocer, 399 N New Jersey, res 436 N East.
Pilling Samuel G, collector, res 230 Fletcher ave.
Pilz Robert, tailor, bds 464 E Washington.
Pines Green (col'd), lab, bds 151 S Alabama.
Pinger Wm R, butcher, bds n s W Washington 7 w Belt R R (W I).
Pingpank Charles F, second-hand books, 7 S Alabama, res 120 E Maryland.
Pinick Frank (col'd), lab, bds Belmont.
Pink Gustave, livery, rear 300 S Illinois, res 441 S Illinois.
Pink Herman, Physician, 27½ S Delaware, res 131 N Alabama.
Pinkerton Emma, wks 394 Broadway.
Pinkerton Francis M, foreman Jackson & Wilson, rooms 40 E Maryland.
Pinkerton Pauline E (wid Alexander), res 349½ S Meridian.
Pinkerton Walter S, res 349½ S Meridian.

M. S. HUEY & SON,
FINE DOORS,
73 Pendleton Avenue.
See advertisement, page 5.

Pintzke Ferdinand H, molder, res 487 S Missouri.
Pintzke Henry, lab, res 220 Court.
Pintzke John, lab, res 487 S Missouri.
Pioneer Brass Works, John C Brinkmeyer, Superintendent, Brass Founders and Finishers, 110 and 112 S Penn.
Piper Melicia, res 24 Indiana ave.
Pippert Henry, lab, bds 73 N Alabama.
Piscator August, cutlery mnfr, 88 E Georgia, res 173 E Louisiana.
Pitt Elijah S, carp, res 156 Hosbrook.
Pitt James E, molder, bds 119 W Maryland.
Pittman Elizabeth (wid Samuel), res 517 Virginia ave.
Pittman Frank H, clk, res 437 E Georgia.
Pittman Greenup S, grocer, 437 E Georgia, res same.
Pittman James (col'd), porter, res 157 Maple.
Pittman Robert C, janitor Vajens Exchange blk, res same.
Pittman Samuel J, lab, bds 517 Virginia ave.
Pittman Samuel jr, lab, bds 517 Virginia ave.
Pittman Taylor A, engineer, res 67 Harrison.
Pittman Wm, engineer, res 115 Meek.
Pittman Wm, teamster, bds 517 Indiana ave.
Pittner Joseph, bartender, res 31 S Delaware.
Pitts Elizabeth (wid Jonathan), res 20 W Georgia.
Pitts H, lab, bds 217 W 8th.
Pittsburgh, Cincinnati and St Louis Railway, J A Perkins, Division Freight Agent; Oran Perry, Local Freight Agent; Freight Depot s w cor Georgia and Virginia ave; John F Miller, Superintendent, Richmond, Ind.
Pixley Henry D (Owen Pixley & Co), res Utica, N Y.
Place Wm, conductor, res 64 S Noble.
Plake Alexander V, saloon, 274 E Washington, res 50 W Chesapeake.
Plake Daniel, lab, bds 191 W Maryland.
Plake Enoch M, woodturner, res 65 Rockwood.
Plake John, woodturner, res 65 Rockwood.
Plake Joseph D, bartender, rooms 272½ E Washington.
Plake Lucy (wid Enoch M), res 65 Rockwood.
Plake Mary N, grocer, 50 W Chesapeake, res same.
Planett Charles H, carriage painter, res 75 Harmon.
Planett Jacob C, carriage painter, res 75 Harmon.
Plank August H, mach, res 515 S Meridian.
Plank Charles, lab, bds 186 E McCarty.

FRANK M. DELL { **COAL and COKE!** TRY IT. 27 East Georgia Street.

Call **Shover & Christian,** BY TELEPHONE Contractors and Builders, 124 E. Vermont St.

BRYCE'S STEAM BAKERY, 14 and 16 EAST SOUTH ST.

Plank Tabitha D (wid Isaac), res 233 N Liberty.
Plant George T, engineer, res 352 S Meridian.
Planter's Hotel, John C Clawson, Proprietor, 84 S Illinois.
Plath Anna, wks 233 N Noble.
Platner Jennie, wks 166 N Delaware.
Platt Emma (wid Charles), res 632 Home ave.
Platt Ensign E, lab, res 264 S West.
Platt Grace (wid Henry D), res 524 N West.
Platt Harriett (wid Napoleon), res 264 S West.
Platt Joseph, clk, res n e cor Ohio and Tennessee.
Platt Ventile H, lab, res 264 S West.
Platt Wm, mach, res 207 N Pine.
Platz Helena (wid John), res 198 W Washington.
Pleasant Jeanette (col'd, wid Wm), res rear 185 W 6th.
Pleschner Charles, harnessmkr, res 48 Sinker.
Pletzer Joseph, carp, res 75 Patterson.
Plimpton Charles H, conductor, rooms 5 Stewart Place.
Ploegal Christian, carp, res 113 Davidson.
Plogsterth Catharine (wid Victor), res 275 Davidson.
Plotner Albert, res 224 W New York.
Plowman Edgar L (Plowman & Riggs), res 36 Broadway.
Plowman Henry, physician, s e cor New Jersey and 7th, res same.
Plowman & Riggs (Edgar L Plowman and Joshua W Riggs), grain dealers, 1 Sentinel bldg.
Plumb Clarence H (H H Plumb & Co), res 119 E New York.
Plumb Florence A, clk, res 119 E New York.
Plumb Hiram H (H H Plumb & Co), res 119 E New York.
Plumb H H & Co (Hiram H Plumb and Clarence H Plumb), toys and notions, 18 N Meridian.
Plumberg Charles, lab, res 203 Naomi.
Plumberg Charles, jr lab, bds 203 Naomi.
Plumberg Ernst, lab, bds 203 Naomi.
Plumberg John, lab, bds 203 Naomi.
Plume Wm H, mach, bds Ray House.
Plummer Edwin, clk, res 349 N Illinois.
Plummer Elenor (wid Hiram) res 216 E Market.
Plummer Hiram, constable, 40 N Delaware, res 761 E Washington.
Plummer James W, lab, res 28 Ludlow lane.
Plummer Louisa Mrs (wid Gardner H), res 349 N Illinois.
Plummer Wm H H, varnisher, res 59 Peru ave.

EDWARD GOE & CO.,
The Grocers
Orders Filled Carefully, and Delivered P[illegible]ptly.
Opposite Post Office.
☞ TELEPH[illegible]NE.

Plumridge Malinda (wid Thomas), res 191 Huron.
Poate Jane Mrs, nurse Bates House.
Plunket Peter, molder, res W Morris (W I).
Poe Ambrose, lab, bds 405 W Washington.
Poe James A, attendant Insane Hospital.
Poe Johnson (col'd) lab, res 241 W Ohio.
Poe Susan (wid George), res 125 Dillon.
Poehler Christian, lab, res 177 Buchanan.
Poehler Christian jr, finisher, res 204 Union.
Poehler Christian F, switchman, res 25 Leota.
Poehler Frederick, clk, res 9 Madison ave.
Poehler Henry, res 363 S Illinois.
Poehler Henry F, checkman, res 213 S Illinois.
Poehler Louis, mach, bds 177 Buchanan.
Poehler Louis, varnisher, bds 121 Sullivan.
Poehler Louis F, harnessmkr, res 213 S Illinois.
Poehler Louisa (wid Louis), res 213 S Illinois.
Poehler Margaret Mrs, notions, 9 Madison ave, res same.
Poehler Wm, car inspector, bds 177 Buchanan.
Poggemeyer Henry, lab, res 116 N Pine.
Poggemeyer John H, shoemkr, 116 N Pine, res same.
Poggemeyer John H sr, expressman, res 116 N Pine.
Pogue Albert W, clk, res 132 Peru.
Pogue Alice Miss, res 160 Laurel.
Pohlman John, trav agt 63 S Meridian, res 334 N Illinois.
Pohlmann Julius, wagonmkr, res 193 Lincoln lane.
Poindexter James (col'd), bds w s Hazel 2 n Bee Line R R.
Poindexter John (col'd), lab, res w s Hazel 2 n Bee Line R R.
Poindexter Robert E, saw inventor, res 159 Union.

Agent for Hale's Hydraulic Elevators.
E. H. KETCHAM
—ARCHITECT,—
S. A. Fletcher & Co's Bank Building. Plans, Specifications, Detail Drawings and Contracts. Domestic, Ecclesiastical and Public Buildings of all kinds. Plumbing, Steam Heating and Ventilating a Specialty.

L MUELLER MERCHANT TAILOR {40 S. Illinois Street.

BECKER & SON, } MERCHANT TAILORS
99 EAST WASHINGTON STREET.

J. GILES SMITH { Plumber! Gas Fixtures!
76 North Pennsylvania Street (west side street.) ☞CHEAPEST AND BEST PLACE IN THE CITY.

A. Bradford,
Solicitor of American and Foreign
PATENTS
Office, Rooms 16 & 18 Hubbard Block, Cor. Washington and Meridian Sts., Indianapolis, Ind. See Advertisement under head of "Patent Solicitors" in classified list.

Poindexter Wm P (col'd), farmer, res Brightwood.
Pointer M J Mrs, Clairvoyant and Magnetic Healer, 180 W Vermont, res same.
Poirier Charles C, foreman, res 26 Carlos.
Poirier John B, policeman, res 323 E Walnut.
Polack Israel, peddler, res 108 Eddy.
Poland Nicholas, lab, res 736 W Washington (W I).
Polk John G, clk, bds 114 Clinton.
Polk Orinda C (wid John), res 114 Clinton.
Polk R L & Co, Publishers Indianapolis City Directory and Indiana State Gazeteer, s e cor Circle and Meridian. Directories of all the principal cities in the United States on file for reference.
Polkow Frederick J, coremkr, res Haughsville.
Pollard Abraham N, mach, res 398 Peru.
Pollard Sarah A (wid David M), res 819 N Meridian.
Pollock George S, notions, 58½ S Meridian, res 110 Broadway.
Pollock Joseph (col'd), lab, res 173 W Vermont.
Pollock Stephen, cigarmkr, res 145 S New Jersey.
Polly Elizabeth (wid John), res 306½ E Washington.
Polowski Francis, harnessmkr, res 201 S Illinois.
Polowsky Joseph, junkdealer, res 442 S Illinois.
Polster Charles, Saloon, 149 Indiana ave, res same.
Polster Frederick, Saloon, 144 Indiana ave, res same.
Polster Philip, printer, res 234 W Michigan.
Pomeroy Anne E (wid Charles W), res 561 N Tennessee.
Pomeroy George L, lawyer, res 561 N Tennessee.

EDGAR J. HODGSON,
ARCHITECT
And Superintendent,
Rooms 14—25, 37 WEST WASHINGTON STREET,
("Telephone") INDIANAPOLIS, IND.

Pomeroy Harry C, Druggist, 298 N Penn, res 351 N Alabama.
Pomeroy Samuel, printer, bds 32 Circle.
Pommerening August, lab, res 31 Meek.
Pond Elizabeth, wks 397 Fletcher ave.
Pool Albert (col'd), lab, bds 73 Hosbrook.
Pool James, carp, 424 E Vermont, res same.
Pool John (col'd), lab, res 53 Willow.
Pool Levi A, clk 24 W Washington.
Pool Thomas (col'd), porter, res 19 Wood.
Poole A Judson, dairyman, res n e cor Illinois and 22d.
Poole Emma (col'd), clk, res 4 Willow.
Poole Robert, clk, res 262½ S Delaware.
Poole Robert H, lab, res 355½ S Tennessee.
Poole Thomas P (col'd), lab, res 19 Wood.
Poor Aurelius P, flour and feed, 20 S Alabama, res 258 S Meridian.
Poor Henry F, lab, res 234 Fayette.
Poor Hiram, lab, res 34 Lincoln lane.
Poor Patrick H, trav agt, res 21 Spruce.
Poorman David S, oyster packer, res 29 Fletcher ave.
Pope Alfred A, pres Indianapolis Malleable Iron Co, Haughsville.
Pope Christian F, chairmkr, res 280 Coburn.
Pope Edward S, pres and treas Indiana Exchange, res 235 Blackford.
Pope George K, sec Indiana Exchange, res 311 Peru.
Pope Henry D, lab, res 176 S Noble.
Pope Henry F, res 195 N West.
Pope Henry T, policeman, res 195 N West.
Pope Jacob (col'd), porter Surgical Institute Hotel.
Pope James (col'd), lab, res 358 Blackford.
Pope James, railroad detective, res 98 Greer.
Pope John (col'd), lab, res 2 Lafayette.
Pope Liberty (col'd), lab 700 N Alabama.
Pope Nellie, wks Capital House.
Pope Penninnah M (wid Abner J), res 200 Park ave.
Pope Philip (col'd), farmer, res 218 Howard.
Popp George R, clk, res rear 74 S Delaware.
Popp John, foreman H Herrmann, res 249½ E Washington.
Popp Michael jr, baker, res 312 Coburn.
Popp Michael sr, res rear 74 S Delaware.
Poppe Wm, grocer, 580 Virginia ave, res same.
Poppenseaker Gottlieb, lab, res 58 Smith.
Popper Samuel, peddler, res 208 W Washington.
Poppie Charles B, trunkmkr, res 428 N California.
Poppie Mary E, res 428 N California.
Porter Albert B, res 501 N Tennessee.
Porter Albert G Hon, Governor of the State of Indiana, Office State Building, res 501 N Tennessee.
Porter Alfred (col'd), lab, res 227 E Market.

FOR A NICE DRESS SUIT, MADE TO ORDER, GO TO P. GRAMLING & SON, 35 East Washington Street.

COBURN & JONES Planing Mill and Lumber Yard
GEORGIA STREET,
1 square north-west of Union Depot

HOOSIER SAW WORKS
INDIANAPOLIS.
W. B. BARRY, Prop'r.
Special attention given to repairing.

Porter Beverly (col'd), coal, wood, flour and feed, 177 Indiana ave, res 364 W 2d.
Porter Bros (Thomas P and Edward D Porter), Proprietors Pyle House, 95 N Meridian.
Porter Caroline (wid Rev Samuel B), res 445 E Ohio.
Porter Charles E, gasfitter, bds 212 Madison ave.
Porter Edward, clk, bds 96 N Alabama.
Porter Edward, painter, res 212 Madison ave.
Porter Edward B, teller First National Bank, res 155 Broadway.
Porter Edward D (Porter Bros), physician, Pyle House, res same.
Porter George S, mach, res 445 E Ohio.
Porter George T, lawyer, 30 Vance blk, rooms 30 Talbott blk.
Porter G W S Rev, res 445 E Ohio.
Porter Harvey, cooper, res 648 W Vermont.
Porter Henry C (col'd), lab, res 439 E 7th.
Porter Isaac M, trav agt 80 S Meridian, res 72 W 9th.
Porter Jacob M (col'd), messenger Indiana National Bank, res 390 N California.
Porter John A, trav agt, res 169 Park ave.
Porter John A, conductor, res 31 Greer.
Porter John W, clk, res 445 E Ohio.
Porter Malley, driver, res 123 Davidson.
Porter Mary (wid Wm), res 324 W Washington.
Porter Mattie J, dressmkr, 223 N Tennessee, res same.
Porter Omer H, bds Sherman House.
Porter Perry G (col'd), lab, res 439 E 7th.
Porter Robert, lab, res 31 Meek.
Porter Robert (col'd), lab, res 133 S New Jersey.
Porter Samuel P (Emrich, Paulini & Co), res 350 N Meridian.
Porter Sarah (wid Wm H), res Pyle House.
Porter Stephen, flagman, res 90 Yandes.
Porter Theodore R, merchant tailor, 16½ E Washington, res 46 N Mississippi.
Porter Thomas P (Porter Bros), res Pyle House.
Porter Wm, clk R M S, res 123 Davidson.
Porter Wm M (col'd), barber, res 35 Center.
Porter Will W, bookkeeper Central Printing Co, res 445 E Ohio.
Porterfield Henry D, trav agt Ward Bros, res 11 Vine.
Posch Albert, lab, res 47 Wisconsin.
Posey Frank M, printer, res 260 W Washington.
Posner Alexander, cigarmkr, bds 172 Indiana ave.
Posner Morris, second hand goods, 172 Indiana ave, res same.
Post Charles, agt Schurmann estate, 5 Odd Fellows' Hall, bds Circle House.
Post Charles C, res 45 Ruckle.

ANESHAENSEL & STRONG,
GAS FIXTURES AND PLUMBING.
Chandeliers, Brackets, Stand Lights, Drop Lights, Globes, Shades and Burners of all designs at reasonable prices. Repairs done promptly and in a workmanlike manner.
93 North Pennsylvania Street,
(New-Denison Hotel Block.)

Potest Christopher, brick mnfr, n s Michigan e of Woodruff Place, res e of city.
Post Frank, cooper, res s e cor West and Sharpe.
Post George, cooper, res s e cor West and Sharpe.
Postoffice, James A Wildman, Postmaster, s e cor Market and Penn.
Postle Charles E, varnisher, bds 154 Meek.
Postle Ezra J, checkman, res 154 Meek.
Pothast August B, brick mnfr, Clifford ave e of Rural, res w s Watt 1 s Clifford ave.
Pothast Christopher, brick mnfr, Clifford ave 1 e Rural, res e s Hubbard 2 s Clifford ave.
Pott Charles, lab, res 456 S Delaware.
Pott Charles jr (Smith & Pott), res 127 N Arsenal ave.
Pott Charles sr, millwright, res 127 N Arsenal ave.
Pott John, lab, bds 382 S Delaware.
Pottage Charles E, grocer, 256 Indiana ave, res 98 N Mississippi.
Pottage Charles E jr, clk, res 98 N Mississippi.
Pottage Thomas W, Hardware, 178 W Washington, res 425 Indiana ave.
Pottas Thomas, engineer, res 162 W Merrill.
Potter Abraham (col'd), lab, res 417 W North.
Potter George, whitewasher, res N Indianapolis.
Potter Jennie, attendant Insane Hospital.
Potter John G, sawfiler, 77 Jones, res same.
Potter John H (col'd), lab, res 192 W 1st.
Potter Josephine (wid Frank), res 78 E New York.
Potter Merritt A (E C Atkins & Co), res 66 Ash.
Potter Richmond (col'd), lab, res N Indianapolis.
Potter Sarah (wid John), res 279 S East.
Potter Thomas, engineer, res 162 W Maryland.

LARGEST STOCK OF GRANITE
MONUMENTS
IN THE STATE.
A. A. McKain
70 East Market Street.

PAINTING of all kinds, F FERTIG 40 W MARKET
ESTABLISHED 1850.
"TELEPHONE."

J. B. & J. E. HENDRICKS, DRUGS
100 EAST WASHINGTON STREET.

CLEMENS VONNEGUT, 184 and 186 East Washington Street. | **UNDERTAKERS' SUPPLIES!** HARDWARE, LININGS, ROBES, ETC.

CHAS. W. MEIKEL,
Wholesale and Retail Dealer in
Gas Fixtures, Lamps and Plumbing Materials,
75 N. Pennsylvania St., (east side).
OPERA HOUSE BLOCK.

Potter Wm (col'd), lab, res 206 W 1st.
Potter Wm H, Photographer, 10 Claypool Building, res same.
Potter Wilson, fireman, res 26 S West.
Pottlitzer Leo S, commission merchant, 32 S Delaware, res 136 N Pine.
Potts Albert, foreman, res 125 Blake.
Potts Alfred F (Griffiths & Potts), res 243 N Penn.
Potts Charles, engineer, bds 391 W New York.
Potts Clayton, mach, bds 162 Blake.
Potts George, supt Vinton Iron Works, res 162 Blake.
Potts James W, clk, bds 119 W Maryland.
Potts Mary A Mrs (wid Alfred), res 321 N Illinois.
Potts Robert, printer, rooms 37½ W Market.
Potts Samuel J, confectioner, 408 S Meridian, res same
Potts Will B, photographer, 321 N Illinois, res same.
Potts Wm D, painter, res 77 Cincinnati.
Potts Wm H, printer, rooms 37½ W Market.
Poucher John Rev, presiding elder Indianapolis District, M E Church, res 110 Plum.
Pouder Georgia, cashier, res 144 N East.
Pouder Joseph, res 281 N Noble.
Pouder Milton, meat market, 232 E Washington and 78 N Penn, res 144 N East.
Pouder Stewart M, clk, bds 281 N Noble
Pouder Warren E, clk, res 281 N Noble.
Poulter Elizabeth (wid Wm), res 352 N Pine.
Poulter Henry H, meat market, 106 S Illinois, res same.
Poulter Joseph, lab res 106 S Illinois.
Poulter Ransdell, res rear 222 W Washington.
Poundstone Lot, trav agt 100 S Meridian, res 120 Elm.
Powell Amos S, painter, res 558 N Mississippi.
Powell Andrew (col'd), lab, res 92 Torbet.

M. S. HUEY & SON,
Large stock of all kinds of
DOORS, SASH, BLINDS,
Lumber, Lath and Shingles,
73 Pendleton Avenue,
See advertisement, page 5.

FRANK M. DELL, LIME, CEMENT AND PLASTER. 27 East Georgia Street.

Powell Andrew (col'd), lab, res Raymond bet Meridian and Bluff road.
Powell Anna, wks n w cor West and Sharpe.
Powell Charles (col'd), lab, res w s Meridian 4 s of Raymond.
Powell Christopher C, lab, res 501 E 9th.
Powell Claude, tel opr, res 131 E North.
Powell Cora (col'd, wid Jackson), res 130 Douglass.
Powell David, insurance agt, res 75 Mass ave.
Powell Edwin, Manager Chicago Wall Paper Co, 62 N Illinois, res 71½ N Illinois.
Powell Ella D, res 131 E North.
Powell Florence, res 54 S Alabama.
Powell Frank, varnisher, res 501 E North.
Powell George K, tinner, bds 215 W Ohio.
Powell George W (John S Spann & Co), res 464 N East.
Powell Isaac, res 501 E 9th.
Powell John C, tel opr, bds Occidental Hotel.
Powell John J, trav agt Eagle Machine Works, bds Irvington.
Powell Lydia, dressmkr, res 278 N Alabama.
Powell Lyman, mach hand, res 24 N Pine.
Powell Margaret (wid Stephen), res 65 Maple.
Powell Martin M, Proprietor Littles Hotel, 201 E Washington.
Powell Nannie (wid Charles), bds 94 Michigan ave.
Powell Nathaniel (col'd), waiter Meridian Club.
Powell Thomas H, decorator, res 54 S Alabama.
Powell Wm H, molder, bds Haughsville.
Powell Wm M, Ticket Broker, 28 W Louisiana, res 215 W Ohio.
Power Emily J, Grocer, 80 N Penn, res Brownsville, Pa.
Power Jesse T, manager E J Power, res 266 E Market.
Power Joseph, lab, res 49 Sinker.
Power Joseph O, lumber inspector, res 494 S Illinois.
Power Michael, lab, res 49 Sinker.
Power Robert H, foreman, res 105 Maple.
Powers James, lab, res 519 S Illinois.
Powers James F, clk Midland Line, res 271 S Penn.
Powers John, carp, res 213 Potomac.
Powers John, lab, res 284 E Morris.
Powers John J, carp, res 213 Potomac.
Powers Margaret (wid Stephen), res 65 Maple.
Powers Martha, bds 92 Laurel.
Powers Martin, merchant police, res 277 S Penn.
Powers Mary, attendant Insane Hospital.
Powers Michael, lab, res 65 Maple.
Powers Nora, wks Deaf and Dumb Institute.

SHOVER & CHRISTIAN, **124 East Vermont Street.** { **CONTRACTORS AND BUILDERS.** GENERAL DEALERS IN LUMBER AND BUILDING MATERIAL.

HOUSEHOLD WORDS: BRYCE'S BREAD, 14 and 16 East South St.

Powers Patrick, boilermkr, res 271 S Penn.
Powers Thomas, bartender, res 277 S Penn.
Powers Thomas, boilermkr, res 503 S Tennessee.
Powers Thomas, lab, res 519 S Illinois.
Powers Thomas, tel opr, res 277 S Penn.
Powers Wm, farmer, res Kentucky ave (W I).
Powers Wm, lab, res 68 Arizona.
Powers Wm J, finisher, res 66 Arizona.
Pracht Henry, barber, bds 370 S Illinois.
Prahm Adolphus F, coppersmith, res Sunny Hill, Brookside ave.
Prahm Henry F, tinner, res 77 Cincinnati.
Prahm Mary, clk C Schrader & Bro, res 77 Cincinnati.
Prahm Wm, bookkeeper, res 77 Cincinnati.
Prange Anthony, Dealer in Groceries, Dry Goods, Flour and Feed, 314 Mass ave, res 112 Davidson.
Prange Charles, Dry Goods, Groceries, Flour and Feed, 318 E Washington, res 90 E Michigan ave.
Prange Christena, wks 112 Davidson.
Prange Frederick, carp and builder, 289 S Illinois. res same.
Prange Frederick, flour mill, 135 E Pearl, res 193 Davidson.
Prange Frederick W (Schweikle & Prange), res 279 Davidson.
Prange Henry C, carp, res 1 Hanna.
Prange Henry C F, clk, bds 90 Michigan ave.
Prange Wm, mach hand, bds 13 Peru ave.
Prasse Henry, boots and shoes, 528 Virginia ave, res same.
Prasse Wm, harnessmkr, res 528 Virginia ave.
Prather Austin B, clk auditor's office; res n s Washington 1 w Belt R R (W I).
Prather Sarah E Mrs, teacher public school No 16, res W Washington (W I).
Prather Thomas L, bricklayer, res 491 S Tennessee.
Pratt George (col'd), lab, res 150 Dougherty.
Pratt George J, molder, res n s Walnut 3 n State (W I).
Pratt John R, paperhanger A L Wright & Co, res 446 N New Jersey.
Pratt Joseph, tailor, res 41 Elm.
Pratt Joseph W, clk, res 305 Blake.
Pratt Julius F (Woodburn-Sarven Wheel Co), res 519 N Penn.
Pratt Wm D (Pratt & Co), res Logansport, Ind.
Pratt & Co (Wm D Pratt), proprs Indiana Newspaper Union, 5 Vance blk.
Paul Charles F, lab, res 18 Archer.
Pray Enos E, bookkeeper G R Root & Bro, res 352 N Alabama.
Pray Martha M, teacher Indiana Reformatory, res same.
Pray Samuel D, sec Indianapolis Gas Light and Coke Co, res 359 N Alabama.

EDWARD GOE & CO.
—EMPLOY—
POLITE, ATTENTIVE
SALESMEN.
No trouble to show goods, 52 N. Penn. St.

Pray Susan, governess Indiana Reformatory for Women and Girls, res same.
Pray Wm (Gates & Pray), res 352 N Ala.
Prayar Phillip (col'd), expressman, res w s Pawpaw 1 n Lawrence.
Preble Glenwood, trav agt, res 418 N East.
Preble John G, trav agt, res 418 N East.
Prell Louis, boilermkr, res 136 Yandes.
Prentice James, conductor, res 23 John.
Prentice Mary (col'd), wks 735 N Meridian.
Prentice Thaddeus S, shoemkr, 760 N Tennessee, res same.
Prentice Thomes R (col'd), lab, res rear 745 N Tennessee.
Prepps Jacob, mach, bds 18 S New Jersey.
Prescher Anton, mach hand, bds Haughsville.
Prescott Charles, roofer, res rear 136 Agnes.
Prescott Samuel, tinner, res 43 Dougherty.
Presler Lottie, res 124 N Tennessee.
Pressel Anna M (wid Augustus), res 439 E 9th.
Pressel Geo, brickmason, res 123 Hill ave.
Pressel Mary (wid Henry), res 422 N East
Pressel Wm H, carp, res 201 N Liberty.
Presser Severin, lab, res 40 Mulberry.
Pressinger Wm E, tailor, rooms 27½ Circle.
Pressler Guido, fresco painter, bds 83 N Noble.
Presslin John, lab, res e s Rose 3 s of Sharpe.
Pressly John T, farmer, res 119 S East
Preston Alfred M (A M Preston & Co), res 59 Greer.
Preston Anna E (wid James), res 501 S Tennessee.
Preston A M & Co (Alfred M Preston and Joseph R Preston), publishers Pythian Journal, 27 S Meridian.
Preston Elijah (col'd), lab, res 206 Elm.
Preston Elliot, brakeman, res 317 Fletcher ave.
Preston Fred T, Gents' Furnishing Goods and Proprietor Domestic Laundry, 73 N Illinois, res 323 E North. (*See adv.*)

Agent for HALE'S HYDRAULIC ELEVATORS.
E. H. KETCHAM,
ARCHITECT,
S. A. Fletcher & Co's Bank Building. Plans, Specifications, Detail Drawings and Contracts. Domestic. Ecclesiastical and Public Buildings of all kinds. Plumbing, Steam Heating and Ventilating a Specialty.

L MUELLER MERCHANT TAILOR {40 S. Illinois Street.

BECKER & SON {MERCHANT TAILORS!
99 EAST WASHINGTON STREET.

J. GILES SMITH, Plumber, 76 NORTH PENNSYLVANIA ST., (west side street.) BEST WORKMEN.
AGENT FOR ARCHER & PANCOAST'S GAS FIXTURES. ALSO, THE GLASS WATER-CLOSET.

P GRAMLING & SON MERCHANT TAILORS 35 E WASHINGTON ST

PATENTS

C. BRADFORD,

Solicitor of American and Foreign Patents, 16 and 18 Hubbard Block, Indianapolis, Ind. See advertisement under head of "Patent Solicitors" in classified list.

Preston John, salesman S J Hadley & Son, res 78 W Market.
Preston John A (col'd), expressman, res 197 Huron.
Preston Joseph R (A M Preston & Co), rooms 37½ W Market.
Preston Mattie A, res 71 Fletcher ave.
Preston Spencer N, publisher, res 73 W 5th.
Preusch Jacob F, contractor, res 125 Olive.
Price Amanda Mrs (col'd), res 77 E Ray.
Price Benjamin S, lab, res 316 E Georgia.
Price Charles, lab 35 W Pearl, rooms same.
Price Charles H, meter repairer, res 33 W St Clair.
Price Daniel M, molder, res s s Gertrude ave 2 e Hillside ave.
Price Edward (col'd), lab, res 426 Blake.
Price Elijah (col'd), lab, res 213 W 6th.
Price E J Mrs, private school, 407 N Illinois, res same.
Price George, trav agt, res 66½ Virginia ave.
Price Henry (col'd), lab 619 N Penn.
Price Isaac J, asst bookkeeper J W Hess & Co, res 407 N Illinois.
Price Jacob W, tel opr, res 316 E Georgia.
Price James (col'd), lab, res 147 Howard.
Price James, lab, res 44 Cleaveland blk.
Price James, trav agt, rooms 463 N Meridian.
Price John, carp, bds Muellers Hotel.
Price John, miller, res 8 N Liberty.
Price John W, engineer, res 223 W Maryland.
Price Joseph, janitor Wright blk, res same.
Price Joseph, watchman, res s e cor Merrill and New Jersey.
Price Leh (wid Wm B), res 379 N West.
Price Lizzie, dressmkr, 379 N West, res same.
Price Martha A (col'd, wid Israel), res 213 W 6th
Price Millard F, mach, res 424 E St Clair.
Price Oliver P, janitor public school No 3, res rear 24 W Ohio.
Price Washington, lab, res 316 E Georgia.

EDGAR J. HODGSON,
Architect and Superintendent,
Rooms 14—25, 37 WEST WASHINGTON STREET,
("Telephone.")— INDIANAPOLIS, IND.

Price Wm, lab, res e s Meridian, 2 s of Belt R R.
Prickett George M, engineer, res rear 322 N Pine.
Priegnitz August, lab, res 14 Spann ave.
Priegnitz Frederick, car inspector, res 269 W McCarty.
Priegnitz Wm, carp, res 85 Huron.
Prier, see also Pryor.
Prier George, policeman, res 131 Peru.
Prier Henry J, trav agt, res 304 Garfield Place.
Prier John H, res 304 Garfield Place.
Prifogle Mary, wks 274 N Alabama.
Prigger Henry, res 330 Railroad.
Prigger John, bartender, res cor Vermont and Railroad.
Prigger Kate Miss, wks Union Hall Hotel.
Priller George G, lab, res rear 347 S Alabama.
Priller Hugo, cabinetmkr, res 493 S Missouri.
Prim Robert (col'd), janitor, res 500 N West.
Primus Emily (col'd, wid Samuel), res 684 E St Clair.
Primus Henry (col'd), lab, res 337 Douglass.
Primus James (col'd), lab, res 292 Indiana ave.
Prince Frederick, tailor, res 162 Bird.
Prince George W (col'd), porter, res 70 Cincinnati.
Prince James A (Perry & Prince), res 373 N Alabama.
Prince Jane (col'd), wks 590 N Illinois.
Prince Keen (col'd), lab 354 S Meridian.
Prince Sarah (wid Levi), res 373 N Alabama.
Princell Caroline (wid Henry), res 31 Stevens.
Princell Charles, lab, res 31 Stevens.
Princell Fanny (wid Henry J), res 33 Palmer.
Princell George, brassmolder, res 225 S Linden.
Princell Henry, helper, res 31 Stevens.
Prindle Cynthia (wid Merwin), res 155 Prospect.
Prindle David J, lab, res 155 Prospect.
Prindle Ella C, res 155 Prospect.
Prindle John B, lab, res 155 Prospect.
Prindle Romeo, res 155 Prospect.
Prindle Will J, lab, res 155 Prospect.
Pring Henry, carp, bds e s Hermann 2 s Ohio.
Pringle Wallace W, lawyer, 12½ N Delaware, res 335 Ash.
Printz Albert W, boxmkr, bds 301 Yandes.
Printzler Christina, wks 207 Kentucky ave.
Prinz John D, grocer and saloon, 196 Indiana ave, res same.
Prinzler August, lab 109 W Washington.

COBURN & JONES Wholesale Dealers in LUMBER, LATH and SHINGLES. Yards at Indianapolis and Michigan City.

HOOSIER SAW WORKS
INDIANAPOLIS, - - IND.
W. B. BARRY, Prop'r.
I take personal supervision of all my work.

Prinzler Louis, engineer, res w s Auburn ave 2 n of Geneva.
Pritchard Calvin W Rev, res 521 N Tennessee.
Pritchard Evan H, veterinary surgeon, 83 E Wabash, res 27 W Ohio.
Pritchard Henry R Rev, res 955 N Mississippi.
Pritchard James A, lawyer, 12½ N Delaware, res 955 N Mississippi.
Pritchard John B, switchman, bds 169 S Tennessee.
Pritchard Joseph, patternmkr, bds 80 W Maryland.
Pritchard Sallie, attendant Insane Hospital.
Pritchard Wm H, clk R M S, res 955 N Mississippi.
Pritchet Wm C, barber, 93 S Illinois, bds 20 W Georgia.
Pritsche Adolph, shoemkr, 536 S East, res same.
Pritsche Julius, shoemkr, 188 Coburn, res same.
Privett Willis, restaurant, 15 McNabb, and wood dealer, 112 N Delaware, res 395 N New Jersey.
Probert Alfred, clk, res 141 E Maryland.
Probert Samuel, mach, res 141 E Maryland.
Probst George, lab, res 264 Indiana ave.
Probst Henry W, clk, res 247 E South.
Probst Will J (Probst & Schad), res 910 N Mississippi.
Probst & Schad (W J Probst and John Schad), Dealers in Staple and Fancy Groceries, 718 N Tennessee.
Proctor David (col'd), lab, res 227 E Market.
Proctor Edward (col'd), porter, res 333 Miami.
Proctor Frances (wid James), res 59 Pleasant
Proctor Isaac (col'd), lab, bds 227 E Market.
Proctor James, clk, res 19 Sinker.
Proctor John, lab, res 121 Spruce.
Proctor Marmaduke, mach, bds 240 Columbia ave.
Proctor Wm M, lab, res 121 Spruce.
Prosser Blanch, res 172 W Market.
Prosser John, dye house, 6 Circle Hall, res 602 N Mississippi.
Prosser Joseph K, sawyer, res 160 Yandes.
Prosser Wm, plasterer, 100 Hosbrook, res same.
Prosser Wm jr, clk, res 100 Hosbrook.
Prough Almon, bds 120 Blackford.
Prough Caroline (wid Solomon), res 120 Blackford.
Prough Clementine N, res 120 N Blackford.
Prough Edward, miller, bds 120 Blackford.
Prout Wm W, clk, bds 231 Huron.
Prouty Wallace H, asst general ticket agt I B & W Ry, 32 Fletcher & Sharpe's blk, res 160 N East.

ANESHAENSEL & STRONG,
GAS FIXTURES AND
PLUMBING
Estimates furnished for Gas Piping and Plumbing. We do only good, first-class work, at reasonable prices.
93 North Pennsylvania Street,
New-Denison Hotel Block.

Prudden Frank W, res 397 N Penn.
Pruitt John M, lab, res 266 W Pearl.
Prunk Daniel H, physician, 30 N Mississippi, res 368 W New York.
Prunk Frank H, mach, res 368 W New York.
Prunk Hattie A Mrs, teacher Indianapolis Female Seminary, res 368 W New York.
Prunk Henry, lab, res 368 W New York.
Pryor, see also Prier.
Pryor Martin P, trav agt, res 434 Blake.
Pryor Nicholas V, lab, res 134 Harrison.
Public Library, Arthur W Tyler, Librarian, s w cor Penn and Ohio.
Puett Austin M, carp, res 34 State (W I).
Puett George W, fireman, res 34 State (W I).
Pugh Albert W, clk, res 124 S Linden.
Pugh Charles G, trunkmkr, res 348 S New Jersey.
Pugh Frank J, clk, bds 124 S Linden.
Pugh Isaac C, law student John S Tarkington, res 4 miles w of the city.
Pugh James B, trav agt Layman, Carey & Co, res 348 S New Jersey.
Pugh Jesse B, res 296 N California.
Pugh John, lab, bds 123 English ave.
Pugh Wm A, lab, res 124 S Linden.
Pugh Wm E, confectioner, res 348 S New Jersey.
Pugh Wm R, painter, res 123 English ave.
Pullen Jacob L, lab, res n s Michigan ave 1 e of Reid.
Pullen James L, bricklayer, res 220 Huron.
Pullen Jeanette (wid Reuben), dressmkr, 9 Indiana ave, res 139 Indiana ave.
Pullen Wm E, foreman, res 139 Indiana ave.
Pulley David (col'd), lab, res rear 682 N Mississippi.
Pulliam Alice, wks 410 S East.
Pulliam John (col'd), lab, res 88 Eddy.
Pulliam Mary, wks 200 S Illinois.
Pullian John, butcher, res 207 W Ohio.
Pullis John, res 626 N Penn.

NEW AND ORIGINAL DESIGNS IN
MONUMENTS
A. A. McKAIN,
70 East Market Street.

PLATE GLASS SETTING
Established 1850.
"TELEPHONE."
F. Fertig,
40 W. MARKET.

J. B. & J. E. HENDRICKS
WINDOW GLASS!
100 EAST WASHINGTON STREET.

CLEMENS VONNEGUT { CABINET HARDWARE
184 and 186 East Washington Street. { Upholstery Goods! Pressed Wood Ornaments!

CHAS. W. MEIKEL,
Wholesale and Retail Dealer in
Gas Fixtures, Lamps and Plumbing Materials,
75 N. Pennsylvania St., (east side).
OPERA HOUSE BLOCK.

Frank M. Dell, FIRE BRICK AND FIRE CLAY
27 EAST GEORGIA STREET.

Pullman Benjamin, trav agt, res 74 Kentucky ave.
Pullman John, trav agt, rooms 334 N Illinois.
Pulver Mary (wid Church), res 466 S Illinois.
Pumphrey Beal, live stock, res 26 Paca.
Pumphrey Edward, fireman, bds St Charles Hotel.
Pumphrey George C, mach, res 115 Church.
Pumphrey Oliver B, patternmkr, res 115 Church.
Purcell, see also Pursell.
Purcell Clarence, sawyer, res 8 Malott ave.
Purcell James (col'd), lab, bds 130 Agnes.
Purcell John H, shoemkr, 8 Malott ave, res same.
Purcell Mollie I, res 78½ E Maryland.
Purcell Sarah J (wid Charles), newspaper correspondent, res 78½ E Maryland.
Purcell Thomas, res 956 N Illinois.
Purdell Thomas, tinner, res 119 W 4th.
Purdie Francis B, bookkeeper, res 33 Windsor blk.
Purdue Annie (wid George W), res 64 Beeler.
Purdy Elmira S, res 130 W New York.
Purdy John C, trav agt, res 274 S Penn.
Purman Darius M, physician, 165 Ft Wayne ave, res same.
Purry Mary (col'd), wks 209 Central ave.
Pursel Theodore W, clk, res 240 S Alabama.
Pursel T Edgar, brakeman, res 240 S Alabama.
Pursell, see also Purcell
Pursell Abner E (Pursell & Twilley), res 278 N Mississippi.
Pursell Edward W, dentist, 28½ S Illinois, res 287 E Georgia.
Pursell Elmer M, tinner, res n e cor Peru and Lincoln ave.
Pursell Lizzie Mrs, res 54 Vance blk.
Pursell Louie, clk, bds 54 Vance blk.
Pursell Peter M (Pursell & Medsker), res n w cor Lincoln ave and Peru.

M. S. HUEY & SON,
FINE DOORS,
73 Pendleton Avenue.
See advertisement, page 5.

Pursell & Medsker (Peter M Pursell and Alpha Medsker), stoves and tinware, 63 N Illinois.
Pursell & Twilley (Abner E Pursell and Joshua M Twilley), dentists, 18 Martindale blk.
Purviance Harry, clk, res 311 S Delaware.
Purviance Joseph W, clk, res 311 S Delaware.
Puryear John A (col'd), driver B & O Ex, res 50 Camp.
Putnam Frank M, billposter, res 302½ S Illinois.
Putnam Horace B, mach, res 142 N Noble.
Putnam James P, cigars and tobacco, court house, res 121 S Noble.
Putnam John C, carp, res Brightwood.
Putnam Lyman C, bookeeper, res Brightwood.
Putnam Martin W, mach, res Brightwood.
Putnam Wm T, cabinetmkr, res 99 Lilly.
Putthof Othmarius Rev, res n w cor Union and Palmer.
Pye John K, Rev, presiding elder Indianapolis district M E church, res 854 N New Jersey.
Pye Nannie H Miss, clk, res 854 N New Jersey.
Pyke James H Rev, res 52 Lord.
Pyle Brothers (Wm C and Marshall J Pyle), grocers, 302 Mass ave.
Pyle Charles C, clk Layman, Carey & Co, res 81 E St Clair.
Pyle Henry C (col'd), engineer, res 385 N East.
Pyle House, Porter Brothers, Proprietors, 95 N Meridian.
Pyle John M, res Haughsville.
Pyle Lizzie, teacher, bds 345 N Noble.
Pyle Lydia (wid Wm), res 415 N Penn.
Pyle Marshal J (Pyle Bros), res 57 Oak.
Pyle Wm C (Pyle Bros), res 59 Oak.
Pyne Patrick, lab, bds cor McCarty and West.

Q

Quack Christian, res w s Meridian 4 n of Belt R R.
Quack Christian F L, fireman, res w s Meridian 4 n of Belt R R.
Quack Wm, lab, res 38 Spruce.
Quackenbush Benjamin, lab, res 21 Braden blk.
Quackenbush Chauncey W, clk, res 179 E Ohio.
Quaid Wm C, mach, bds 278 N Alabama.
Quaintance David, peddler, res 31 Indiana ave.
Quandt Charles, foreman Bee Line shops, res Brightwood.
Quandt Wm H, mach, bds Brightwood.
Queisser Albert P, lab, res 180 Elm.
Queisser Caroline J (wid Julius), res 180 Elm.

SHOVER & CHRISTIAN { General Contractors,
124 East Vermont Street. { Architects and Superintendents.

BRYCE'S BREAD AND CRACKERS, 14 and 16 East South St.

Queisser Frank F, meat market, 441 Virginia ave, res 177 Shelby.
Queisser Prince A, messenger I B & W Ry, res 180 Elm.
Queisser Robert L, clk, res 180 Elm.
Quigg Aggie, clk, res 9 Sharpe.
Quigg Edward, lab, res 9 Sharpe.
Quigley Annie, wks Sherman House.
Quigley Bridget (wid Patrick), res 4 Wisconsin.
Quigley James F, saloon, 172 S Illinois, res same.
Quigley James F, lab, res 214 Blake.
Quigley John, lab, res rear 76 S Missouri.
Quigley Mary, wks Sherman House.
Quigley Wm F, buyer 80 S Meridian, res n w cor Illinois and 22d.
Quill James C, molder, bds Haughsville.
Quill John, lab, res 28 Sinker.
Quill Morris, agt, res 50 Beatty.
Quill Thomas F, agt, res 447 E McCarty.
Quimby Benjamin F, barber, 44 Virginia ave, res 59 W Maryland.
Quimby Hattie M (wid Carlos W), millinery, 73 S Illinois, res same.
Quimby John, res Belmont.
Quinby N L, trav agt, rooms 11 Iron blk.
Quinius John G, bookkeeper Yohn Bros, res 18 W Ohio.
Quinlan Daniel, painter 48 Virginia ave.
Quinlan James, driver, res 12 Sharpe.
Quinlan Michael, laborer, res 124 English ave,
Quinley Wm R, fireman, res Brightwood.
Quinlon Lora Miss (Quinlon & Dalton), res 218 Buchanan.
Quinlon & Dalton (Miss Lora Quinlon and Miss Mary Dalton), dressmkrs, 14 E Washington.
Quinn Andrew, lab, res 238 W Market.
Quinn Anna, attendant Insane Hospital.
Quinn Anna, wks Denison Hotel.
Quinn Anthony, lab, res 391 S Missouri.
Quinn Anthony, lab, res s s Walnut 1 e I B & W R R (W I).
Quinn David, lab, bds 61 Maple.
Quinn David (Quinn & Wilson), res 244 E St Clair.
Quinn Ellen (wid Edward), res 259 S Penn.
Quinn Ellen (wid Wm), res 328 S East.
Quinn Harry B, attendant Insane Hospital.
Quinn James, lab, res 300 S East.
Quinn James F, cigar mnfr and dealer, 160 Indiana ave, res 300 S East.
Quinn John, lab, bds N Indianapolis.
Quinn John F, clk, res 261 S Penn.
Quinn John P, foreman, res 261 S Penn.
Quinn John P, Grocer and Saloon, 298 and 300 W Washington, res 31 S West.
Quinn Katie, attendant Insance Hospital.
Quinn Laura Miss, printer, res 92 W Ohio.
Quinn Lawrence, cigarmkr, bds 300 S East.
Quinn Lawrence, lab, res 130 Bright.

EDWARD GOE & CO.

Keep the Largest Stock of

Teas, Coffee and Sugar,

Opp. Post Office.

Quinn Martin, lab, res 130 Blake.
Quinn Martin, lab, res 252 Douglass.
Quinn Martin, lab, res 216 Bright.
Quinn Mary, laundress Denison Hotel.
Quinn Mary A (wid Edward), res 259 S Penn.
Quinn Matthew M, lab, res 275 W Maryland.
Quinn Michael, lab, res 31 S West.
Quinn Patrick T, molder, bds 300 S East.
Quinn Richard, shoemkr, res 756 N Mississippi.
Quinn Robert (col'd), lab, res 164 Elizabeth.
Quinn Thomas, foreman engine co No 1, res 36 Mayhew.
Quinn Wm (col'd), barber, 161 Indiana ave, res 376 N Illinois.
Quinn Wm, clk Planter's Hotel, bds same.
Quinn Wm H, bartender, res 302 S Penn.
Quinn & Wilson (David Quinn, Francis S Wilson), blksmiths, 428 N Alabama.
Quirk Henry (col'd), lab, res 19 Columbia.
Quirk Margaret (wid Patrick), res 14 Root.
Quirk Minnie, attendant Insane Hospital.

R

Raab Sebastian, saloon, 346 S East, res same.
Raash Albert, bartender, res 516 S East.
Rabb Andrew, res 36 Central ave.
Rabb Andrew, woodfinisher, bds 172 Buchanan.
Rabb Ellen (col'd), res 302½ N Mississippi.
Rabb Samuel, lab, res 315 W Maryland.
Race Tunis (Wellner & Race), rooms 138 E New York.
Radcliffe, see also Ratcliffe.
Radcliffe Ella R (wid John O), res 260 N Illinois.
Radcliffe Wm W, collection clk Meridian National Bank, bds 260 N Illinois.
Rader, see also Roder and Roeder.
Rader Charles, drayman, res 369 Union.

Agent for Hale's Hydraulic Elevators.

E. H. KETCHAM,

ARCHITECT,

S. A. Fletcher & Co's Bank Building. Plans, Specifications, Detail Drawings and Contracts. Domestic. Ecclesiastical and Public Buildings of all kinds. Plumbing. Steam Heating and Ventilating a Specialty.

L. Mueller, "THE TAILOR," 40 S. Illinois St.

BECKER & SON, 99 EAST WASHINGTON STREET. } **MERCHANT TAILORS**

J. GILES SMITH { Plumber! Gas Fixtures!
76 North Pennsylvania Street (west side street.) { CHEAPEST AND BEST PLACE IN THE CITY.

P. GRAMLING & SON, { MERCHANT TAILORING AND GENTS' FURNISHING GOODS, } 35 East Washington Street.

E. Bradford,
Solicitor of American and Foreign
PATENTS
Office, Rooms 16 & 18 Hubbard Block, Cor. Washington and Meridian Sts., Indianapolis, Ind. See Advertisement under head of "Patent Solicitors" in classified list.

Rader Charles, lab, res 10 Young.
Rader John, lab, res 154 English ave.
Radey Patrick, lab, res 273 W Merrill.
Radley Eugene, waiter, res 30 W Louisiana.
Rafert Alfred F, baker, res 134 Huron.
Rafert Andrew H, lab, res Haughsville.
Rafert Charles F, carp, res 134 Huron.
Rafert Charles H, carp, res 134 Huron.
Rafert Christopher F, Contractor and Builder, 123 and 125 E Pratt, res res 603 N Delaware. (*See adv.*)
Rafert Emma, laundress, res 139 E Merrill.
Rafert Engel (wid Charles W), res 139 E Merrill.
Rafert Ernst, drayman, res 476 S New Jersey.
Rafert Frank H, attendant Insane Hospital.
Rafert George, wks Bowen, Stewart & Co, res 307 S Delaware.
Rafert Henry, res 117 St Mary.
Rafert Henry, carp, res 218 N Pine.
Rafert J Lawrence, clk, res 603 N Delaware.
Rafert Louis F, baker, bds 134 Huron.
Rafert Martin E, lab, res Haughsville.
Rafert Wm sr, res 268 S Alabama.
Rafert Wm, clk 120 S Meridian, res 307 S Delaware.
Rafert Wm H, clk, res 139 E Merrill.
Rafert Wm H, drayman, res 307 S Delaware.
Raffensperger Hiram C, clk, res 48 Russell ave.
Rafferty Barney, molder, bds Haughsville.
Rafferty Bridget, res 51 Kentucky ave.
Rafferty Frank, waiter, rooms 173 E Washington.
Rafferty Maria (wid Thomas), res 30 John.
Rafferty Patrick, fireman, res 30 John.
Raftery John, lab, bds 127 W Maryland.
Raftery Michael, policeman, res 297 Coburn.
Raftery Michael lab, res 127 W Maryland.
Raftery Thomas, lab, res 127 W Maryland.
Raftery Thomas, sawyer, res 297 Coburn.

EDGAR J. HODGSON,
Architect and Superintendent,
Rooms 14—25, 37 West Washington St.,
"Telephone." INDIANAPOLIS, IND.

Rayen, see also Reagan and Regan.
Ragen Charles, roadmaster, res 22 Fletcher ave.
Ragen John E, engineer, bds 22 Fletcher ave.
Rager Catharine (wid Wm), res 645 E Ohio.
Rager Charles Wm, cabinetmkr, res 645 E Ohio.
Rager Emil C, clk, res 645 E Ohio.
Ragland Edwin D, carp, res 29 Madison ave.
Ragsdale Alonzo, brakeman, rooms 4 English blk.
Ragsdale Andrew, brakeman, rooms 4 English blk.
Ragsdale George C, fireman, res 77 Ray, (W I).
Ragsdale James A, printer, res 77 Ray (W I).
Ragsdale Martin S, clk, res 77 Ray (W I).
Rahe Caroline C (wid Herman), res s e cor Woodruff Place.
Rahke August, meat market, 292 E Georgia, res 84 S Liberty.
Rahm John, mach, res 358 S East.
Raible Charles, boarding house, 474 E Washington.
Raible Joseph, janitor, res 271 E Miami.
Raible Margaret (wid Louis), res 29 Downey.
Raible Minnie (wid John), res 148 N Noble.
Rail John, res 417 S Missouri.
Rail John jr, mach, res 417 S Missouri.
Railsback Adeline C (wid David), res 711 N Tennessee.
Railsback Charles, Staple and Fancy Groceries, 441 N Illinois, res 128 W Pratt. "Telephone." (*See adv.*)
Railsback David E, clk, res 711 N Tennessee.
Railsback Edward A, clk, res 711 N Tennessee.
Railsback Frank E, foreman J E Sullivan, res 711 N Tennessee.
Railsback Jeremiah J, lab, res 19 Brett.
Railsback Lafayette D, supt Indiana Pump Co, 89 N Delaware, res 115 E Ohio.
Railsback Oscar M, trav agt, res 845 N Tennessee.
Railsback Wm P, clk, res 711 N Tennessee.
Rainbow James (col'd), physician, res 137 W 9th.
Rainear Elisha, carp, res 76 Benton.
Rainey James, res 400 S Tennessee.
Rainey Wm T, lab, res 554 W Washington (W I).
Rains Charles C, flour packer, res 59 Drake.
Rains Mary (wid George W), res s w cor Drake and Oregon.
Ralph Alfred J (Chenoweth & Ralph), res 239 Peru.
Ralph John W, engineer, res 339 W Vermont.
Ralph Richard, shoemkr, 70 N Delaware, res 178 S New Jersey.

COBURN & JONES { Dealers in LUMBER, LATH and SHINGLES.
YARD, Georgia Street, one square north-west of Union Depot.

HOOSIER SAW WORKS, W. B. BARRY, Prop'r. 132 and 134 South Pennsylvania Street.
INDIANAPOLIS, - - IND.

Ralph Thomas, brakeman, res 178 S New Jersey.
Ralph Wm, watchman, res 178 S New Jersey.
Ralston Boyd M (Ralston & Co), res 84 S East.
Ralston David A (Ralston & Co), res 84 S East.
Ralston John S, tel opr, res 260 Douglass.
Ralston & Co (David A Ralston and Boyd M Ralston), Furniture, Stoves, Picture Frames, etc, 279 and 281 E Washington.
Rambke Frederick, lab, bds 58 Maple.
Rambke Wm, lab, bds 58 Maple.
Rambo John, lab, res 200 Spruce.
Ramey Wm L, trav agt 107 S Meridian, bds Grand Hotel.
Ramsay Alexander L, plumber, res 135 E St Joseph.
Ramsay Jefferson (col'd), lab res 33 Athon.
Ramsay John F, res 260 N Illinois.
Ramsay John W, clk, res 72 W Michigan.
Ramsay Robert C, receiving teller Fletcher & Sharpe's Bank, res 260 N Illinois.
Ramsay Robert R, stair builder, res 487 S Tennessee.
Ramsay Samuel (col'd), lab 290 N New Jersey.
Ramsay Walter L (Walter L Ramsay & Son), res 135 E St Joseph.
Ramsay Walter L & Son (Walter L Ramsay and Wm W Ramsay), plumbers, s w cor Circle and Market.
Ramsay Wm W (Walter L Ramsay & Son), res 135 E St Joseph.
Ramsay Albert B, bricklayer, res w s Auburn 1 s of Geneva.
Ramsey Amanda (col'd, wid George S), res 744 E 8th.
Ramsey Effie, wks 525 N Alabama.
Ramsey Francis M, carp, res 75 Norwood.
Ramsey George B, lumber dealer, res Irvington.
Ramsey Henry, cabinetmkr, res 193 S Illinois.
Ramsey John, fireman, res 162 Spring.
Ramsey Julia (wid Christian), res w s Auburn 2 n of Geneva.
Ramsey Lois, student, bds Irvington.
Ramsey Mary (col'd), res 88 Kentucky ave.
Ramsey Robert, foreman, res 249 Bates.
Ramsey Robert L, carp, res 172 W Morris.
Ramsey Samuel (col'd), lab, res 744 E 8th.
Ramsey Thomas A, bricklayer, res w s Auburn 1 s of Geneva.
Ramey Wm, lab, res 463 English ave.
Ramsier Emma, waiter Deaf and Dumb Institute.
Ramstein Augustus, molder, bds Haughsville.
Ranck David H, publisher The Millstone, crossing Morris and I & V R R (W I), res 133 W Michigan.

ANESHAENSEL & STRONG,
Wholesale and Retail Dealers in
GAS FIXTURES
Plumbers', Steam and Gas Fitters' Supplies. Repairs Promptly Attended to.
93 North Pennsylvania Street,
(New-Denison Hotel Block.)

Rand Ezekiel C M, pres Rand & Co, res 703 E Market.
Rand Frederick (Rand & Winters, and Taylor, Rand & Taylor), office 30½ E Washington, res 270 N Illinois.
Rand & Co Ezekiel C M Rand, pres; Charles W Banta, sec and treas, roofers, 287 and 289 E Washington.
Rand & Winters (Frederick Rand and James M Winters), Lawyers, 30½ E Washington.
Randall Aquilla J, res 163 S Tennessee.
Randall Berry, solicitor, bds 69 S Mississippi.
Randall Clark M, insurance agt, res 181 Park ave.
Randall Francis M, printer, res 128 Duncan.
Randall George H, lab, res 298½ E Washington.
Randall Henry, lab, res W Vermont (W I).
Randall Hiram B, res 19 E St Joseph.
Randall Horace (Randall & Fish), res 343 N Liberty.
Randall Lewis E, mach hand, res 493 N East.
Randall Minnie Miss, res 163 S Tennessee.
Randall Nelson A, publisher Western Sportsman and Live Stock News, 18½ N Penn, res 99 S Mississippi.
Randall Robert H, cabinetmkr, res 355 Pendleton pike.
Randall Theodore A, cashier N Y Life Insurance Co, res 426 N Penn.
Randall & Fish (Horace Randall and Frank A Fish), printers, 24 S Penn.
Randolph Daniel (col'd), lab, res 356 S Delaware.
Randolph Fletcher (Baker & Randolph), res 529 N Meridian.
Randolph George, lab, res n w cor State and Plum (W I).
Randolph John, teamster, bds 736 W Washington (W I).
Randolph Lizzie J (wid Lott), res n w cor State and Plum (W I).

LARGEST IMPORTER OF SCOTCH GRANITE
MONUMENTS
IN THE WEST.
A. A. McKain
70 East Market Street.

F FERTIG PAINTER 40 W MARKET {Established 1850. "TELEPHONE."

J. B. & J. E. HENDRICKS {Wholesale and Retail Druggists!
100 East Washington Street.

CLEMENS VONNEGUT, 184 and 186 East Washington Street. { **HARDWARE AND TOOLS!** BUTCHERS' TOOLS AND MACHINERY.

CHAS. W. MEIKEL'S
Gas Fixture and Lamp House!
PLUMBING, GAS FITTING, ETC.
75 N. Pennsylvania St., (east side).
OPERA HOUSE BLOCK.

Randolph Reuben, foreman, res 418 W Washington.
Randolph Wm (col'd), porter, res 356 S Delaware.
Raner Bernard, wire worker, bds 15 E McCarty.
Raney James, res 400½ S Tennessee.
Raney John, lab, res 290 W Maryland.
Raney Wm A, lab, res 154 Maple.
Raney Wm O, driver, res 154 Maple.
Ranje Henry, painter, res 83 N Noble.
Ranjie Marie, wks 51 Madison ave.
Rankin Ada (wid David R), bds 25 N New Jersey.
Rankin Agnes R, principal Brightwood school, res 81 E Michigan.
Rankin David, molder, bds 17 W Maryland.
Rankin David C, conductor, bds 512 S Meridian.
Rankin Elisha C, clk R M S, res 81 E Michigan.
Rankin Elmer E, clk, res 24 Gregg.
Rankin George I, contractor, res 24 Gregg.
Rankin George W, lab, res 218 Bright.
Rankin Hamilton (col'd), carp, res 300 Douglass.
Rankin Henry, carp, res 163 Spring.
Rankin Henry, saloon, 266 E Washington, res same.
Rankin James A, live stock, res 65 Malott ave.
Rankin John R, printer, res 81 E Michigan.
Rankin Louise, teacher public school No 11, res 81 E Michigan.
Rankin Martha (wid James W), res 25½ W Washington.
Rankin Melissa (wid Orville), res 81 E Michigan.
Rankin Michael, engineer water works, res 226 W Market.
Rankin Orvil B, printer, res 212 N West.
Rankin Wm, carp, bds 191 W Maryland.
Rankin Wm M, engineer, res 236 W Market.

M. S. HUEY & SON,
Large stock of all kinds of
DOORS, SASH, BLINDS,
Lumber, Lath and Shingles,
73 Pendleton Avenue,
See advertisement, page 5.

Ransdell Benjamin N, clk, res 216 Dougherty.
Ransdell Daniel M, res 461 N Tennessee.
Ransdell Edward S, clk, res 110 St Mary.
Ransford Wm P, state agt Continental Life Insurance Co, 37 W Washington, res 292 E South.
Ransom Isaac M, carriagemkr, res 27 Woodlawn ave.
Ransom John, attendant Insane Hospital.
Ransom John W, fireman, res 27 Woodlawn ave.
Ranville Clayton A, clk, bds 336 W New York.
Raper Alfred P, clk, bds Denison Hotel.
Raper Emery E, clk 63 N Illinois, res 105 Agnes.
Raper George, tel opr, res 273 Fletcher ave.
Raper George S, Grocer, 352 W New York, res same.
Raphael Abraham (Cohen & Raphael), res 140 N Mississippi.
Raphael David, trav agt, res 140 N Mississippi.
Raphael Gertrude (wid John), res 140 N Mississippi.
Raphael Harry, porter, res 140 N Mississippi.
Raphael Michael, clk, res 140 N Mississippi.
Raphael Moses, cashier 9 S Illinois, res 140 N Mississippi.
Rapp Frederick J, sec and treas Western Furniture Co, res 309 N New Jersey.
Rapp George, brassfinisher, bds 245 W South.
Rapp Magdalena (wid Frederick), saloon, 485 Madison ave, res same.
Rappaport Philip, editor and proprietor Indiana Tribune, 62 S Delaware, res 305 E Ohio.
Rappaport Samuel, porter H Glick & Co, 68 S Meridian.
Rardon, see also Reardon, Riordon and O'Reardon.
Rardon James A, cooper, bds 134 Minerva.
Rardon Margaret (wid Henry), res 134 Minerva.
Rardon Wm H, cooper, bds 105 Minerva.
Rasbach Casper F W, cabinetmkr, res 282 N Liberty.
Raschbacher Leonard, shoemkr, res 731 E Market.
Raschig Catharine E (wid Frank M), res 304 N Mississippi.
Raschig Charles F, clk Fletcher & Sharpe's bank, res 1038 N Illinois.
Raschig Charles M, Wholesale and Retail Cigars and Tobacco, 21 E Washington, res 1038 N Illinois.
Raschig Edward, auditor Am Ex Co, res 126 E North.
Raschig Frank H, clk A & J C S Harrison's bank, res 306 N Mississippi.

Frank M. Dell, SEWER PIPE and CHIMNEY TOPS
27 EAST GEORGIA STREET.

Shover & Christian, CONTRACTORS AND BUILDERS,
124 E. VERMONT ST. (Telephone Connection.)

AT BRYCE'S BAKERY ONLY THE BEST QUALITY OF GOODS ARE MANUFACTURED.

Raschig George L, bookkeeper, res 306 N Mississippi.
Rasemann Frederick, grocer, 124 Union, res 39 E McCarty.
Rasener, see also Reasner, Reisner, Reissner, Resener, Resner and Roesener.
Rasener Frederick, lab, res 247 Fletcher ave.
Rasener Frederick W (I C Rasener & Co), res 500 E Washington.
Rasener Frederick W jr, lab, res 500 E Washington.
Rasener Ida C (I C Rasener & Co), res 500 E Washington.
Rasener I C & Co (I C Rasener and Frederick W Rasener), grocers, 500 E Washington.
Rash Frederick, lab, res 280 E Georgia.
Rash James, clk A L Wright & Co, bds Grand Hotel.
Rash Wm M, bartender, bds 111 E Washington.
Rasmus Peter, lab 956 N Illinois.
Rasmussen Christopher, mach, res 117 E Merrill.
Rasmussen Erasmus, packer, res 6 Pleasant.
Rasmussen Ole, clk, res 115 Dunlop.
Rasmussen Peter M, mach, res 19 Downey.
Rassfeld Frederick, lab, res 510 S Illinois.
Rassman Charles, saloon, 762 E Washington, res same.
Rassmann Emil C, office manager Cleaveland & Adams, res 729 E Washington.
Ratci Augusta Miss, dressmkr, res 73 N Olive.
Ratci Gottlieb, lab, res 73 N Olive.
Ratci Julius, lab, res 73 N Olive.
Ratcliffe, see also Radcliffe.
Ratcliffe Thomas J, mach, res 106 Dunlop.
Ratcliffe Wm, tilemkr, bds 77 W 7th.
Rathert Wm (Charles H Schwomeyer & Co), res 399 S Meridian.
Rathmeyer Frederick, carp, res rear 318 E Georgia.
Rathsam G Wm, potter, res 778 N New Jersey.
Rathsam Maggie, wks Circle Park Hotel.
Ratland Edward E, car builder, bds 174 S Illinois.
Ratti Edward G, printer, res 318 N East.
Ratti Joseph, Book and Job Printer, 76 S Illinois, res 318 N East.
Ratti Mary A (wid Francis A), res 318 N East.
Ratts David F, contractor, res 377 N West.
Rau Benjamin (Stout & Rau), res 479 N Illinois.
Rauch Albert E, foreman John Rauch, res 371 E Michigan.
Rauch George, cabinetmkr, res 371 E Michigan.
Rauch George, cigarmkr, res 82 W Market.
Rauch John, Cigar Manufacturer and Dealer, 82 W Washington, res 160 N West.

EDWARD GOE & CO.
Roasters of Fine Coffee.
COFFEE ALWAYS FRESH.
52 North Pennsylvania Street.

Rauch Louisa Miss, res 243 N Noble.
Raue George E, druggist, res 344 E Washington.
Rauh Elias (E Rauh & Sons), res Dayton, Ohio.
Rauh E & Sons, (Elias Rauh, Leopold Rauh, Henry Rauh and Samuel E Rauh), hides and pelts, 219 and 221 S Penn.
Rauh Henry (E Rauh & Sons), res 230 N Delaware.
Rauh John, dairy, e s Labanon 3 n Clifford ave, res same.
Rauh Leopold, (E Rauh & Sons), res Dayton, O.
Rauh Samuel E (E Rauh & Sons), res 367 N Alabama.
Rausch Bernhard, gardener, res e s Meridian 2 n of Belt R R.
Rausch Frank, gardener, bds e s Meridian 2 n of Belt R R.
Rauschen Catherine Mrs, midwife, res 416 S Illinois.
Rauschen Wm, lab, res 416 S Illinois.
Rauscher Andrew, lab, bds 183 E Morris.
Rauscher Ferdinand, carp, res 269 S Alabama.
Rauser Potentia (wid George), res 70 S West.
Ravencraft Francis M, cooper, res rear 360 Douglass.
Rawlings Jacob E, clk, res 75 Elizabeth.
Rawlings Luther A, butcher, bds 115 English ave.
Rawlings Wm S, lab, res 778 N New Jersey.
Rawls Edward B Rev, pastor Third street M E Church, res 71 W 4th.
Rawls Wm S (Jameson & Rawls), res 107 E St Joseph.
Rawzell Jacob F, cooper, res 362 Union.
Rawzell Samuel, cooper, res 362 Union.
Ray, see also Rea.
Ray Anna (wid John), res 262½ E Washington.

Agent for HALE'S HYDRAULIC ELEVATORS.
E. H. KETCHAM,
ARCHITECT
S. A. Fletcher & Co's Bank Building. Plans, Specifications, Detail Drawings and Contracts. Domestic Ecclesiastical and Public Buildings of all kinds. Plumbing, Steam Heating and Ventilating a Specialty.

Merchant Tailor, L. Mueller, 40 S. Illinois St.

BECKER & SON { MERCHANT TAILORS!
99 EAST WASHINGTON STREET.

J. GILES SMITH, Plumber, 76 NORTH PENNSYLVANIA ST (west side street.) BEST WORKMEN.
AGENT FOR ARCHER & PANCOAST'S GAS FIXTURES. ALSO. THE GLASS WATER-CLOSET.

W. Bradford,
Solicitor of American and Foreign
PATENTS
Office, Rooms 16 & 18 Hubbard Block, Cor. Washington and Meridian Sts., Indianapolis, Ind. See advertisement under head of "Patent Solicitors" in classified list.

Ray Barney, mach hand, res 288 Chestnut.
Ray Benjamin, lab, res 488 E Georgia.
Ray Charles W, bookbinder, res 440 Blake.
Ray Daniel (col'd), lab, res 143 Maple.
Ray Edward, molder, bds 236 S Missouri.
Ray Emma, wks 299 S East.
Ray Frank, mach, res 316 S Missouri.
Ray Gilbert W, clk, res 440 Blake.
Ray Harriet (wid James N), res 195 S Pine.
Ray House, George Findlay, propr, s e cor South and Delaware.
Ray Hutchison, lab, res 53½ Russell ave.
Ray Isaac, clk, res 69 English ave.
Ray James B, lab, res cor Cypress and State ave.
Ray Jesse, grocer, res 488 E Georgia.
Ray John, painter, res 78 Benton.
Ray John J, carp, res 262½ E Washington.
Ray John S, carp, res 84 Benton.
Ray John W, cashr Bank of Commerce, res Madison road 6 miles s of city.
Ray Mary E (wid Jacob), res 440 Blake.
Ray Samuel, lab, res 488 E Georgia.
Ray Sarah J, wks 168 E Market.
Ray Thomas H, teamster, res 378 Indiana ave.
Ray Thomas J, conductor, res 660 N Mississippi.
Ray Wm (col'd), lab, res 126 N Mississippi.
Rayburn Ella M Miss, res 22 Hutchings blk.
Rayburn Martha (wid James), res 22 Hutchings blk.
Rayls Abijah F, lab, res N Indianapolis.
Rayls Thomas, lab, res N Indianapolis.
Raymond Andrew, painter, res Hutchings blk.
Raymond Charles H, [illegible]b, bds 290 W Market.
Raymond Charles H Rev, pastor Eleventh Presbyterian Church, res 32 School.
Raymond Clara B (wid John), res 556 N Illinois.
Raymond George W, molder, res 209 Kentucky ave.
Raymond Isaac (col'd), res rear 84 Ash.

EDGAR J. HODGSON,
Architect and Superintendent,
Rooms 14—25, 37 WEST WASHINGTON STREET,
("Telephone.") INDIANAPOLIS, IND.

Raymond Nancy (wid Charles), res e s Pleasant ave 5 s Prospect.
Raymond Nathan, druggist, 302 Mass ave, res 98 N Alabama.
Raymond Perley B, clk, res 50 Cherry.
Raymond Thomas U, student, res 32 School.
Raymond Worth, molder, res 209 Kentucky ave.
Raynor Barney, wireweaver, bds 15 E McCarty.
Raynor George B, clk, res 259 N Illinois.
Raynor Jacob R Rev (col'd), pastor New Bethel Baptist Church, res 123 W 4th.
Rea, see also Ray.
Rea Harry S, baggagemaster, res 391 N West.
Rea Marshall D, lab, res 734 E 7th.
Rea Samuel B, conductor, res 211 Union.
Rea Thomas N, baggagemaster, res 71 Columbia ave.
Read, see also Reed and Reid.
Read Darius G, Druggist, s e cor Fletcher ave and Dillon, res 9 Hoyt ave.
Read Dean D Rev, pastor North Baptist Church, res 379 Home ave.
Read George D M, mach, res rear 555 E St Clair
Read George H, molder, res n s Walnut 1 e Pine.
Read Hannah (wid Charles), res 361 N California.
Read Samuel B, lab, bds n s Walnut 1 e Pine.
Read Wm E, piano tuner, res 608 Virginia ave.
Reade Enoch, marblecutter, res 212 E Vermont.
Reade Sarah Miss, res 211 Douglass.
Reade Sydney, piano tuner, 58 and 60 N Penn, res 18 W North.
Reade Walter H, bookkeper 55 S Meridian, res 18 W North.
Reading George P, physician, 539 S East, res same.
Reading Louis, coremkr, bds 334 Douglass.
Reading Thomas C, saloon, 48 S Penn, res 339 S East.
Reading Wm A, lawyer, 18½ N Penn, bds Brunswick Hotel.
Reading Wm V, carriagetrimmer, res 256 Shelby.
Ready, see also Reidy.
Ready Michael J, trav agt 143 S Meridian, bds Grand Hotel.
Ready Patrick, lab, res 273 W Merrill.
Reagan, see also Ragen and Regan.
Reagan Amos W, clk 136 S Meridian, res 355 S Meridian.
Reagan Daniel E, boilermkr, 365 W Washington, res 132 S Tennessee.
Reagan David J, trav agt 126 S Meridian, res 412 N New Jersey.
Reagan Edward, boilermkr, res 132 S Tennessee.

P. GRAMLING & SON, DEALERS IN READY MADE CLOTHING AND GENTS' FURNISHING GOODS, No. 35 East Washington Street.

COBURN & JONES Planing Mill and Lumber Yard GEORGIA STREET, 1 square north-west of Union Depot

W. B. BARRY INDIANAPOLIS. { SAW MANUFACTURER. All Work Warranted.

Reagan John, bookkeeper 136 S Meridian, res 304 S Meridian.
Reagan Joseph E, clk, res 412 N New Jersey.
Reagan Mary E (wid Noah), res 90 Columbia.
Reagen Thomas, carriagepainter, res 59½ Indiana ave.
Reaker Frederick J, cooper, res 180 W Market.
Reakirt Etta M (wid Wm), res 395 Broadway.
Reakirt Frederick W, mach, res 395 Broadway.
Ream Laura Miss, newspaper correspondent, bds 600 N Alabama.
Reardon, see also Rardon, Riordon and O'Reardon.
Reardon Bina, wks 630 N Illinois.
Reardon Hannah, wks Capital House.
Reardon John, painter, res 8 Newman.
Reas, see also Reese, Ries and Riess.
Reas Wm, lab, res 188 Maple.
Reasner, see also Rasener, Reisner, Reissner, Resener, Resner and Roesener.
Reasner Christian, wks 525 Broadway.
Reasner Ellen (wid Anton L), res 55 S Arsenal ave.
Reasner Wm F, grain, res 605 E Washington.
Reaume Charles W, clk, res 229 E New York.
Reaume George, paperhanger, res 229 E New York.
Reaume John A, Gents' Furnishing Goods, 32 W Washington, res 971 N Illinois.
Reaume Nellie (wid Joseph F), res U S Arsenal.
Reavis David I, carp, res 5 Geneva.
Rebentisch Charles, cigarmkr, res 548 S New Jersey.
Rebentisch Emma Miss, clk, res 548 S New Jersey.
Rebentisch Henry (Rebentisch & Zumpfe), res 64 Bates.
Rebentisch Ida (wid Charles), res 240 E Morris.
Rebentisch & Zumpfe (Henry Rebentisch and Gustav Zumpfe), cigar mnfrs, 72 Virginia ave.
Rebensberg Catherine, wks 172 N West.
Reber Charles T, printer, res 268 S Delaware.
Reber Gerhard F, watches, clocks and jewelry, 34 Virginia ave, res 268 S Delaware.
Reber Gottfried, res 268 S Delaware.
Rebesberger Henry, saloon, 34 W Louisiana, res 25 W McCarty.
Rebmann Wm H, baker, res 242 S Delaware.
Rebori Giacomo, fruits, res 38 S Alabama.
Rech Catharine (wid Mathias), res 704 S Meridian.

ANESHAENSEL & STRONG,
Wholesale and Retail Dealers in
GAS FIXTURES
Plumbers', Steam and Gas Fitters' Supplies. Repairs Promptly Attended to.
93 North Pennsylvania Street,
(New-Denison Hotel Block.)

Rech George, ticket agt Union Ry Co's city ticket office, res 704 S Meridian.
Rech John, tel opr, res 704 S Meridian.
Rech Nicholas, lab, res rear 230 S Delaware.
Reck John, lab, bds 432 S Meridian.
Recker Charles, cigarmkr, res 194 E Washington.
Recker Gottfried (Sander & Recker), res 238 S New Jersey.
Recker Gustave, clk, res 238 S New Jersey.
Recker Hubert, cabinetmkr, 406 E Washington, res 507 E Market.
Recker John P, supt Moore Desk Factory, res 373 College ave.
Recker Max, messenger Merchants National Bank, res 238 S New Jersey.
Recorder's Office, room 44 court house.
Rector Benjamin T, cooper, res 14 Maria.
Rector Cecelia (col'd, wid George), res 159 Maple.
Red Edward (col'd), lab, res 57 Hosbrook.
Redd Leroy Rev (col'd), pastor Salem Christian Chapel, res 121 W 6th.
Reddehase Frederick, carp, res 329 Olive.
Reddick Elisha, res 8½ Malott ave.
Reddick Harrison A, teamster, res 8½ Malott ave.
Reddick James W, cabinetmkr, res 137 Dorman.
Reddicker Henry, drayman, bds 355 S East.
Redding Jacob, physician, 95 N Delaware, res 452 N New Jersey.
Redding Jeremiah, mach, res 359 S Alabama.
Redding Lewis, coremkr, bds 334 Douglass.
Reddingdon Elias, blksmith, res 327 W Washington.
Reddington Michael, engineer, res 259 N California.
Reddington Michael, lab, bds, 179 W Sout.h
Reddington Wm E, fireman, res 259 N California.
Redfern Martha (wid Thomas), res 26½ Virginia ave.

No trouble to price work and show designs for
MONUMENTS
—AT—
A. A. McKAIN'S,
70 East Market Street.

House Painting, 40 W. MARKET, F. FERTIG. "TELEPHONE." Established 1850.

J. B. & J. E. HENDRICKS { SURGICAL INSTRUMENTS! 100 East Washington Street.

CLEMENS VONNEGUT, 184 and 186 East Washington Street. | **UNDERTAKERS' SUPPLIES!** HARDWARE, LININGS. ROBES, ETC.

CHAS. W. MEIKEL,
Wholesale and Retail Dealer in
Gas Fixtures, Lamps and Plumbing Materials,
75 N. Pennsylvania St., (east side).
OPERA HOUSE BLOCK.

Redforin James, lab, res 407 S Delaware.
Redforin John, mach, res 407 S Delaware.
Redleman John W, mach hand, bds McKeehan House (W I).
Red Line Transit Co (The), Wm H Parmelee, Agent, room 15 Chamber of Commerce.
Redman George W, student, bds Irvington.
Redman O A, printer, rooms 37½ W Washington.
Redman Richard, carp, bds 300 Court.
Redman Wm, baker, res 242 S Delaware.
Redmond Agnes, wks 87 N Delaware.
Redmond Anna (wid Thomas), res 32 Drake.
Redmond August, butcher, res 21 S Liberty.
Redmond Frank (col'd), bds 285 Christian ave.
Redmond Frank S, deputy county treasurer, res 85 W Michigan.
Redmond Harriett (wid Andrew), res 15 Cleaveland blk.
Redmond John, driver, rooms Hubbard blk.
Redmond John, finisher, res 241 W Maryland.
Redmond John, lab, res 270 Potomac.
Redmond John F, res 88 Maxwell.
Redmond Maggie M, clk, res 608 W Vermont.
Redmond Mary S Mrs, dressmkr, 297 S Tennessee, res same.
Redmond Wm E, merchant police, res 213 W Market.
Reed, see also Read and Reid.
Reed Albert S, clk W U Tel Co, res 71 Broadway.
Reed Andrew J, fireman, res 557 W Washington (W I).
Reed Benjamin F, clk R M S, res Birds Point.
Reed Charles, lab, res 169 S Tennessee.
Reed Chester (col'd), lab, res rear 32 Yandes.
Reed Daniel, (col'd), lab, res 204 W 6th.

M. S. HUEY & SON,
DOORS, SASH and BLINDS!
73 Pendleton Avenue.
FIRST-CLASS WORK.
See advertisement, page 5.

Frank M. Dell, FIRE BRICK AND FIRE CLAY
27 EAST GEORGIA STREET.

Reed Daniel A, express messenger, res 37 English ave.
Reed Douglass, lab, bds rear 636 Home ave.
Reed Edgar A, solicitor The People, res 414 N California.
Reed Eliza (wid James), res 291 E Wabash.
Reed Elizabeth (wid Isaac S), res 40 S Pine.
Reed Elizabeth Mrs, rooms 25 E Ohio.
Reed Enos B, Publisher The People, 21 N Meridian, res 158 N Mississippi.
Reed George, lab, bds Irvington.
Reed George W, clk, bds 16 S Mississippi.
Reed George W (col'd), lab, res 128 S Tennessee.
Reed Harry, cabinetmkr, res 291 E Wabash.
Reed Harry, printer, res 158 N Mississippi.
Reed Henry A, painter, res 25 W St Clair.
Reed Henry F, pumpmkr, res 623 Madison ave.
Reed Jacob F, brickmason, 376 E Ohio, res same.
Reed James (col'd), cook St Charles Hotel.
Reed James, carp, bds 167 Elm.
Reed James R, helper, bds National Hotel.
Reed John (col'd), barber, bds 292 Bright.
Reed John, lab, res rear 184 S Delaware.
Reed John, teamster, res Belmont.
Reed John K, res 57 Camp.
Reed Lavina (wid Reason), res 153 Deloss.
Reed Leander H, finisher, res 338 S East.
Reed Lodie E, sec W C T U, res 449 N New Jersey.
Reed Louis H, artist, bds 158 N Mississippi.
Reed Martha J (wid Wesley), res 338 East.
Reed Mattie, res 126 E Ohio.
Reed Maud (wid David), res 201 St Mary.
Reed Michael, lab Bates House.
Reed Myron W Rev, pastor First Presbyterian Church, res 570 N Delaware.
Reed Nelson T, cook 175 S Illinois.
Reed Ross R, mason, res 182 E Washington.
Reed Samuel, painter Shover & Christian 124 E Vermont.
Reed Sarah A Miss, wks 405 College ave.
Reed Thaddeus, civil engineer, rooms 25 E Ohio.
Reed Warren D, butcher, res s e cor 12th and Mississippi.
Reed Wm, fireman, res Brightwood.
Reed Wm, foreman Emerson's Planing Mill, res 57 Camp.
Reed Wm, lab, bds 40 S Pine.
Reed Wm, printer, res 35 English ave.
Reed W H, Shirt Manufacturer and Gents' Furnishing Goods, 46 W Washington, Laundry 38 and 40 Kentucky ave, res 196 N Delaware.
Reed Wm P, live stock, bds McKeehan House (W I).
Reeder Arthur D, trunkmkr, res 131 N Meridian.

SHOVER & CHRISTIAN | **CONTRACTORS and BUILDERS.**
124 East Vermont Street. | Special attention paid to Art and Library Furniture.

AT BRYCE'S BAKERY ONLY THE BEST QUALITY OF GOODS ARE MANUFACTURED.

Reeder Elijah, clk, res Brightwood.
Reeder Eliza (wid Elijah), res 176 W Ohio.
Reeder Ephraim C, grocer, 107 Elm, res same.
Reeder Frank M (George W Moore & Co), res 219 E North.
Reeder Isaac F, grocer, 450 W North, res same.
Reeder John, lab, res 344 S Delaware.
Reeder John, lab, res 265 Coburn.
Reeder John W, molder, bds Haughsville.
Reeder Thomas B (T B Reeder & Co), bds Circle House.
Reeder T B & Co (Thomas B Reeder and Max R Hyman), proprs Reeder's Deed, Mortgage and Abstract Form, 16 Martindale blk.
Reeder Wm H, carp, bds 330 E Vermont.
Reelings Kate Miss, seamstress, res 57 Fayette.
Rees, see also Reas and Ries.
Rees Albert C, painter, bds 187 Huron.
Rees Carl, tailor, 21 S Alabama, res same.
Rees Henry, physician, res 187 Huron.
Rees Henry jr, filecutter, res 187 Huron.
Rees Nancy A Mrs, res 328 Potomac.
ReesRobert H, treas Amicable Investment Co res 284 N Mississippi.
ReesTheodore, clk, res 187 Huron.
Reese Benjamin F, res 586 S East.
Reese Charles, painter, 163 Cedar, res 175 Huron.
Reese Charles E (Hollweg & Reese), res 615 N Penn.
Reese George, bds 107 Columbia ave.
Reese John T (Arbuckle & Reese), res rear 75 E Market.
Reese Moses (col'd), lab, res 329 E Walnut.
Reese Wm, teamster, res 95 Oak.
Reeves Bernard J, bookkeeper, res 517 N Delaware.
Reeves Cary C, sawyer, res 105 Huron.
Reeves David, woodworker, bds 204 Huron.
Reeves Edward, live stock, Union Stock Yards, res 420 N Delaware.
Reeves Edward L, clk, res 420 N Delaware.
Reeves Frank, engineer, res 216 Bates.
Reeves Frank, paperhanger, res 180 W Michigan.
Reeves Frank J, bookkeeper, res 271 W Vermont.
Reeves George F, electrotyper, res 16 Iron blk.
Reeves Ira, trav agt Stewart & Barry, res Carmi, Ill.
Reeves Joseph R, finisher, res 436 S New Jersey.
Reeves O D, trav agt Furst & Bradley Manufacturing Co, 177 E Washington.
Reeves Richard D, bookkeeper, res 517 N Delaware.
Reeves Richard R, res 564 N Tennessee.
Reeves Sarah (wid Wm M), res 517 N Delaware.

—EDWARD GOE & CO.—
(ESTABLISHED 1865.)
FANCY
GROCERIES,
OPP. POST OFFICE.

Reeves Thomas P, boot and shoemkr, 54 Indiana ave, res 180 W Michigan.
Reeves Thomas P jr, shoemkr, res 180 W Michigan.
Reeves Wm M (James McKee & Co), res 517 N Delaware.
Regan, see also Ragen and Reagan.
Regan Mary, wks 236 S Missouri.
Regan Peter, lab, res 269 S Tennessee.
Regan Wm, brakeman, res 131 Michigan ave.
Regel Frederick, printer, res 23 Kentucky ave.
Regenauer Wm, bds 26 Yeizer.
Reger, see also Riegger.
Reger Charles, engineer, res Hadley ave (W I).
Reger Charles W, cabinetmkr, res 645 E Ohio.
Reger Frederick, engineer, res Kentucky ave (W I).
Reger Henry, cigarmkr, res 645 E Ohio.
Reger Smith, lab, bds 599 S Meridian.
Regula Conrad A, bookkeeper, res 605 W Vermont.
Regula Katie, wks 497 Madison ave.
Rehling Charles, carp, res Brightwood.
Rehling Charles H, clk John B Stumph, res 259 S Delaware.
Rehling Henry, res 259 S Delaware.
Rehling Leonora (wid Wm), res 259 S Delaware.
Rehling Wm C, flour and feed, 253 S Delaware, res 62 Russell ave.
Rehm Eugene J, bookkeeper John S Spann & Co, bds 478 N Alabama.
Rehm George H, asst sec Indiana Insurance Co of Indianapolis, res 478 N Alabama.
Reiber John, varnisher, res 400½ S Meridian.
Reibold Lewis, Proprietor The Bates House, n w cor Illinois and Washington.
Reichardt, see also Richart.
Reichardt Charles, lab, bds rear 255 S Penn.

Agent for HALE'S HYDRAULIC ELEVATORS.
E. H. KETCHAM,
ARCHITECT
S. A. Fletcher & Co's Bank Building. Plans, Specifications, Detail Drawings and Contracts. Domestic, Ecclesiastical and Public Buildings of all kinds. Plumbing, Steam Heating and Ventilating a Specialty.

L MUELLER MERCHANT TAILOR {40 S. Illinois Street.

BECKER & SON, } MERCHANT TAILORS
99 EAST WASHINGTON STREET.

J. GILES SMITH { PLUMBER, GAS and STEAM FITTER
BEST WORKMEN!
76 North Pennsylvania Street (west side street.) LOWEST PRICES! LARGEST STOCK!

PATENTS
C. BRADFORD,
Solicitor of American and Foreign Patents, 16 and 18 Hubbard Block, Indianapolis, Ind. See advertisement under head of "Patent Solicitors" in classified list.

Reichardt Charles F, wood carver, res 160 John.
Reichardt George J, mach, res 452 Indiana ave.
Reichel Edward C, patternmkr, res 82 Peru.
Reichenberg Charles, cabinetmkr, res 423 W McCarty.
Reichenberg Herman, cabinetmkr, res 423 S West.
Reichenburg Hulda, wks 626 N Penn.
Reichwein John P jr, clk, res 347½ E Market.
Reichwein John P sr, lab, res 347½ E Market.
Reichwein Philip, Saloon, s w cor Market and Noble, res same.
Reick Lina (wid Augustus), res 390 S East.
Reid, see also Read and Reed.
Reid Adam, carp, res 22 Hosbrook.
Reid Austin S, millwright, res 17 Cleaveland blk.
Reid Earl, shoe dealer, res s s Prospect 2 e Quince.
Reid Edward (col'd), lab, res 545 N Mississippi.
Reid Erasmus S, merchant, res 341 Prospect.
Reid Francis E, yard conductor, bds 133 Fletcher ave.
Reid George W, mach hand, bds 341 Prospect.
Reid John, policeman, res 22 Hosbrook.
Reid John S jr, brakeman, bds 133 Fletcher ave.
Reid John T (col'd), lab, res 545 N Mississippi.
Reid Johnston, res 22 Hosbrook.
Reid Kenneth G, clk, res 133 Fletcher ave.
Reid Malachi (col'd), lab, res e s Keystone ave 1 n Orange.
Reid Nancy J (wid John S), res 133 Fletcher ave.
Reid Robert, pork packer, bds Denison House.
Reid Samuel, pork packer, bds Denison House.

EDGAR J. HODGSON,
Architect and Superintendent,
Rooms 14—25, 37 WEST WASHINGTON STREET,
("Telephone.") INDIANAPOLIS, IND.

Reid William, pork packer, bds Denison House.
Reid Wm S, carriage painter, bds Pyle House.
Reidy, see also Ready.
Reidy John, fireman, bds Muellers Hotel.
Reidy Michael, lab, res 76 W McCarty.
Reifeis Herman, porter Circle House.
Reiffel Abraham, carp, res 421 S Illinois.
Reiffel Amelia Miss, res 421 S Illinois.
Reiffel Charles, clk, res 15 Russell ave.
Reiffel Charles E, meat market, 575 S East, res 487 S New Jersey.
Reiffel Charles E jr, molder, res 487 S New Jersey.
Reiffel Jacob, butcher, res 15 Russell ave.
Reiffel Maggie, seamstress, res 421 S Illinois.
Reiffel Martin, meat market, 192 S Illinois, res 15 Russell ave.
Reiffel Peter, res 15 Russell ave.
Reiffel Wm, press feeder, res 15 Russell ave.
Reiley, see also Riley and O'Reilly.
Reiley Thomas J, miller, res 465 N East.
Reilly James B, electrician, bds Illinois House.
Reilly John, shoemkr, 300 S Tennessee, res same.
Reilly Maurice J, clk, res 300 S Tennessee.
Reilly Wm, boilermkr, bds 23 S California.
Reimann, see also Rieman and Ryman.
Reimann Stanislaus Rev, res n w cor Union and Palmer.
Reimer, see also Reymer.
Reimer Charles, porter, res 377 Union.
Reimer Frederick, drayman, res 146 Union.
Reimer Henry, drayman, res 357 Union.
Reimer John, drayman, res 361 Union.
Reimer Louis, porter, res 66 Church.
Reimer Minnie, wks 95 E South.
Reimer Minnie, wks 407 N Tennessee.
Reinacher Jacob, stove mounter, res 24 Mulberry.
Reineberg Anna D (wid John H), res 63 Lexington ave.
Reineberg Henry, carp, res 63 Lexington ave.
Reineberg John H drayman, bds 63 Lexington ave.
Reinecke Annie Miss, res 243 Union.
Reinecke Frederick, drayman, res 243 Union.
Reinecke Frederick, porter, res 268 Olive.
Reinecke Julius F, clk 99 S Meridian, res 86 Stephens.
Reinert, see also Reinhardt and Rinehardt.
Reinert Charles, clk, res 129 W 4th.
Reinert Frederick, clk, res 127 W 4th.
Reinert Frederick G, wood and coal, 127 W 4th, res same.
Reinert Gottlieb, butcher, res 111 Ft Wayne ave.
Reinert John G, broommkr, res 111 Ft Wayne ave.

Coburn & Jones { Dealers in SASH, DOORS AND BLINDS.
Planing Mill, Georgia St., 1 square north-west of Union Depot.

GRAMLING & SON CLOTHIERS 35 EAST WASHINGTON ST

HOOSIER SAW WORKS W. B. BARRY, Prop'r. INDIANAPOLIS. Call or write for Special Quotations. 132 and 134 South Pennsylvania Street.

Reinfels Charles, cigarmkr, res 302 S East.
Reinfels Henry jr, lab, res 302 S East.
Reinfels Henry sr, res 302 S East.
Reinhard Phillip, physician, res 106 Patterson.
Reinhardt, see also Reinert and Rinehardt.
Reinhardt Albert, locksmith, res 81 S Illinois.
Reinhardt Emil (P J Reinhardt & Son), res 81 S Illinois.
Reinhardt Peter J (P J Reinhardt & Son), res 81 S Illinois.
Reinhardt P J & Son (Peter J Reinhardt and Emil Reinhardt), locksmiths, 81 S Illinois.
Reinhardt Robert R, clk, res 496 W New York.
Reinhardt Sarah, wks Enterprise Hotel.
Reinhart Catherine (wid Valentine) res 577 S Meridian.
Reinhart Leopold, mach, res 577 S Meridian.
Reinhart Louis, mach, res 577 S Meridian.
Reinheimer Samuel, trav agt 58 S Meridian, res Tuscola, Ill.
Reinholt Lemon E, deputy constable, res 565 Virginia ave.
Reinken Albert jr, cigar mnfr, 789 N Mississippi, res same.
Reinken Henry jr, cigarmkr, res 163 Davidson.
Reinken Henry, saloon, 266 E Washington, res same.
Reinking Henry, carp, res 163 Spring.
Reising Louis, Plumber, Steam and Gasfitter, 26 Virginia ave, res 133 Bright. (*See adv.*)
Reisner, see also Rasener, Reasner, Resener, Resner, Reissner and Roesener.
Reisner Frederick, res 323 Union.
Reisner George A (Camplin & Reisner), res Michigan ave e of Deaf and Dumb Asylum.
Reissner Albert G, solicitor Cleaveland & Co, res 553 E Washington.
Reissner Emma Miss, clk Fancy Bazar, res 553 E Washington.
Reissner Frank L, lab, res 553 E Washington.
Reitz Charles, electrician, 141 Virginia ave, res 111 Buchanan.
Reitz John, lab Haugh's Iron Works, res Madison ave.
Reitzel Christian, mach, res 419 S Illinois.
Reitzel Lizzie Miss, clk, res 419 S Illinois.
Reitzel Rosa Miss, seamstress, res 419 S Illinois.
Reiver John, varnisher, res 402½ S Meridian.
Reize Alfred, baker, bds 432 E Vermont.
Rellin John A, student, bds Irvington.
Rely Frederick, lab, res 459 Locust.
Remas Annie (wid Victor), res 270 S Noble.
Remington John, lab, res 325 W Market.
Remley Andrew J, watchman, res 289 S Illinois.

ANESHAENSEL & STRONG
Plumbing and Gas Fixtures,
We put in cast-iron sinks, well and cistern pumps, sewer pipes, water pipes, gas pipes, bath tubs, wash stands, etc. All work done in a workmanlike manner, and at a reasonable price.
93 North Pennsylvania Street,
New-Denison Hotel Block

Remme Wm, wireworker, res 15 Grove.
Renard Emil, res 22 S Liberty.
Renard John B, stonecutter, res 22 S Liberty.
Render Warren (col'd), lab, res 350 N Tennessee.
Renigar Joseph E, engineer, res e s Dakota 2 s of Morris.
Renihan Bridget (wid Joseph), res 78 Fayette.
Renihan James (Renihan, Long & Hedges), res 48 S Tennessee.
Renihan John, lab, res 78 Fayette.
Renihan, Long & Hedges (James Renihan, Robert Long and Isaac L Hedges), undertakers, 27 and 29 E Market.
Renihan Wm, porter, res 78 Fayette.
Renkert George (George Renkert & Co), res 164 W Washington.
Renkert George & Co (George Renkert and Louis H Renkert), Grocers, 158 W Washington.
Renkert Louis H (George Renkert & Co), res 164 W Washington.
Renner Albert, blksmith, res 427 S Meridian.
Renner Christian, packer, res 120 N Noble.
Renner Christian, blksmith, 423 S Meridian, res 427 S Meridian.
Renner George, grocer, 25 S Alabama, res same.
Rennett George, furrier, res 230 S Alabama.
Rennett George F, lab, res 230 S Alabama.
Rennett George H, mach, res 230 S Alabama.
Rennett George S, engineer, res 230 S Alabama.
Reno Alexander (col'd), lab, rooms 148 E Wabash.
Reno John (col'd), lab, bds Belmont.
Reno Katie (col'd, wid Wm), res 340 Indiana ave.
Reno Melissa (wid Wm W), bds 125 English ave.

No charge made for making Elegant and Artistic Designs for Monuments
—AT—
A. A. McKain's,
70 East Market Street.

CALL F. FERTIG, PAINTER, BY TELE... ...E.
ESTABLISHED 1850. 40 W. MARKET.

Renkert Louis H, Druggist, 164 W Washington.

J. B. & J. E. HENDRICKS { **PAINT BRUSHES!** 100 East Washington Street.

CLEMENS VONNEGUT 184 and 186 East Washington Street. | **CABINET HARDWARE** Upholstery Goods! Pressed Wood Ornaments!

Chas. W. Meikel,
—THE—
Plumber Gas Fitter,
75 North Pennsylvania Street,
East Side. OPERA HOUSE BLOCK.

USE FRANK M. DELL'S COAL
27 EAST GEORGIA STREET.

Rentsch Elizabeth, res 75 Kentucky ave.
Rentsch Mary (wid Edward), res 172 S Illinois.
Rentsch Robert, porter, res 43 Morrison.
Rentschler George A (Phoenix Caster Co), res Hamilton, Ohio.
Renzenbrink George W, packer, bds 807 W Washington (W I).
Repke George, fireman, rooms 63 English ave.
Replogle Lucy (wid Logan A), res 252½ Mass ave.
Repp Clinton E, baker, 75 Mass ave, res same.
Reppmann Wm, driver, res 151 High.
Republican State Central Committee, Wm H H Terrell sec, Wm Wallace treas, 8 Bates blk.
Resch Mary A (wid Joseph), res 83 High.
Resener, see also Rasener, Reasner, Reisner, Reissner, Resner and Roesener.
Resener Anna, res 336 E St Clair.
Resener Anthony F, engineer, res 57 Greer.
Resener Charles, bartender, bds 413 E St Clair.
Resener Charles, clk, res 57 Greer.
Resener Charles F W, lab, res 68 English ave.
Resener Charles F W (J F Resener & Son), res 179 N East.
Resener Charles H, clk, res 321 E Vermont.
Resener Christian F, carp, 181 Clinton, res 175 Clinton.
Resener Christian F, shoemkr, 336 E St Clair, res same.
Resener Christian H, cigarmkr, res 134 Downey.
Resener Christian W (W F Resener & Son), res 331 E Ohio.
Resener Edward H, mach, res 321 E Vermont.
Resener Henry F, carp Shover & Christian, bds 264 Huron.
Resener John F (J F Resener & Son), res 321 E Vermont.

BEE HIVE PLANING MILL!
—:o:—
FRONT DOORS!
WHOLESALE AND RETAIL.
BOTTOM PRICES.
73 Pendleton Avenue.
See advertisement, page 5.

Resener J F & Son (John F Resener and Charles F W Resener), grocers, 179 N East.
Resener Katie Miss, clk Alexander Metzger, res 175 Clinton.
Resener Lavina, telephone opr, res 175 Clinton.
Resener Lizzie, res 336 E St Clair.
Resener Lucinda, telephone opr, res 175 Clinton.
Resener Mary, res s e cor Ohio and Highland ave.
Resener Wm A, clk, res 29 Dougherty.
Resener Wm A, lab, res 222 N East.
Resener Wm F (W F Resener & Son) res 331 E Ohio.
Resener Wm F jr, clk, res 331 E Ohio.
Resener W F & Son (Wm F Resener and Christ W Resener), flour and feed, 301 N East.
Reser Lucinda (wid Henry), res 238 Indiana ave.
Reser Melvin, drayman, Lilly's Varnish Works.
Resner, see also Rasener, Reasner, Reisner, Reissner, Resener and Roesener.
Resner Henry W, boots and shoes, 418 Virginia ave, res 416 Virginia ave.
Ressler Charles L, brakeman, res 328 E Miami.
Ressler Frederick J, molder, res 121 Duncan.
Rethmeier Christian W, bookkeeper, res 348 Spring.
Rettig John Rev, pastor First German Reformed Church, res 39 N Alabama.
Rettig Wm, blksmith, bds 39 N Alabama.
Reu August, mach, res 200 S Meridian.
Reubenstein Theodore J, boilermkr, res 270 S Alabama.
Reul John V, lab, bds 296 W New York.
Reuter George, lab, res 313 S Delaware.
Reuter Jacob, clk, bds 95 E South.
Reuter Lizzie (wid Wm), res 578 S Illinois.
Reutti Max, architect, res 138 E Pratt.
Revel Wm W, engineer, res 39 S Arsenal ave.
Revis David I, lab, bds 5 Geneva.
Rexford Edwin E, asst cashier Indianapolis National Bank, res 221 N Tennessee.
Rexford Eugene M, bookkeeper, res 521 N New Jersey.
Rexford Wm H, captain and ordnance storekeeper U S Arsenal.
Rexford Wm R, bookkeeper Indianapolis National Bank, res 521 N New Jersey.
Rexroth Louis F, mach, res 166 E Morris.
Rexroth Mary (wid Frederick), res 174 E Morris.
Rexroth Michael, chairmkr, bds 174 E Morris.
Rexter Charles, res 427 Madison ave.
Reyer Ernest, medical student, res 112 S East.

Call **Shover & Christian.** BY TELEPHONE
Contractors and Builders,
124 E. Vermont St.

BRYCE'S BREAD AND CRACKERS, 14 and 16 East South St.

Reyer George, bookkeeper C F Schmidt, res 112 S East.
Reyer Theodore, clk, bds 112 S East.
Reyer Wm, printer, bds 112 S East.
Reymer, see also Reimer.
Reymer George, clk, res 265 N Mississippi.
Reynard John B, stonecutter, res 299 E Washington.
Reynolds Ad, carp, res 219 Davidson.
Reynolds Benjamin F (col'd), barber, res 554 S Meridian.
Reynolds Bridget, dressmkr, res 69 S Liberty.
Reynolds Charles E, bookkeeper N N Morris & Co, res 313 Ash.
Reynolds Charles H, transfer clk R M S Union Depot, res 269 E Market.
Reynolds Chesley, res 45 Ash.
Reynolds Clark, carp, res 146 Ft Wayne ave.
Reynolds David, grocer, 379 Bellefontaine ave, res 359 Bellefontaine ave.
Reynolds David, U S mail agt, res 269 E Market.
Reynolds Elizabeth, res 86½ E Market.
Reynolds Elizabeth (wid Thomas), res 269 E Market.
Reynolds Frank, general live stock agt P, C & St L and Vandalia R R's, room 12 Union Stock Yards, res 15 W North.
Reynolds Frank F, clk, res 287 N Alabama.
Reynolds Frederick, carp, res 45 N Alabama.
Reynolds George, candymkr, res 69 S Liberty.
Reynolds George E, lab, bds 23 Kentucky ave.
Reynolds George H (col'd), lab, res 159 Maple.
Reynolds Hugh, foreman, res 69 S Liberty.
Reynolds Hugh B, yardmaster, bds 69 S Liberty.
Reynolds John, Publisher Odd Fellows' Talisman and Literary Journal, 3 Odd Fellows' Hall, res 287 N Alabama.
Reynolds John M, res 45 Ash.
Reynolds John W, mach hand, res 64 Bates.
Reynolds Kate, seamstress, res 57 Fayette.
Reynolds Lizzie (wid Isaac), res 29 S Illinois.
Reynolds Mary A, clk, bds 69 S Liberty.
Reynolds Miles M, salesman Builders and Manufacturers Association, res 108 Brookside ave.
Reynolds Nelson W, general manager Economy Bond Co, res 45 Huron.
Reynolds Otto J, carp, bds 219 Davidson.
Reynolds Owen C, conductor, bds 69 S Liberty.
Reynolds Robert L, clk, res 287 N Alabama.
Reynolds Thompson C, carp, res 219 Davidson.

EDWARD GOE & CO.
The Grocers,
Ship orders by freight or express to all parts of the State. Correspondence solicited.
52 N. PENNSYLVANIA ST.

Reynolds Tilt, carriagesmith, bds 73 N Alabama.
Reynolds Wm, foreman Bee Line freight depot, res 327 N Alabama.
Reynolds Wm, lab, res 60 Minerva.
Reynolds Wm E, clk I B & W Ry, res 15 W North.
Reynolds Wm H (col'd), lab, res 180 Indiana ave.
Reynolds Wm T, clk Charles F Meyer, rooms 24½ Kentucky ave.
Rhawn Marshall S, engineer, res n s Bloomington on Belt R R (W I).
Rheinheimer Nathan, clk, res 230 E New York.
Rheinschild John, shoemkr, res 119 Broadway.
Rhem George (col'd), lab, res 283 Pleasant.
Rhem Lemoud (col'd), lab, res 82 Olive.
Rhinehold Jacob, res 373 W Vermont.
Rhoades Arthur, sawyer, bds 231 W New York.
Rhoades Charles, lab, res 754 N Illinois.
Rhoades Charles W, planer, res 231 W New York.
Rhoades Harvey H, engineer, res 93 Malott ave.
Rhoades John (col'd), lab, res 682 N Mississippi.
Rhoades Lizzie, attendant Insane Hospital.
Rhoades Miranda A (wid Wm H), res 239 N New Jersey.
Rhoades M J, book solicitor, res 231 W New York.
Rhoades Wm, lab, res 355 Maxwell.
Rhoades Wm H, cabinetmkr, res 529 Bellefontaine.
Rhoads Abraham, res 232 W Ohio.
Rhoads Anna Miss, clk, res 291 Blake.
Rhoads Gould R, clk auditor's office, res 291 Blake.
Rhoads John A, fireman, res 21 Concordia.
Rhoads John P, lab, res rear 694 W Washington (W I).

Agent for HALE'S HYDRAULIC ELEVATORS.
E. H. KETCHAM,
ARCHITECT,
S. A. Fletcher & Co's Bank Building. Plans, Specifications, Detail Drawings and Contracts. Domestic Ecclesiastical and Public Buildings of all kinds. Plumbing, Steam Heating and Ventilating a Specialty.

Merchant Tailor, L. Mueller, 40 S. Illinois St.

BECKER & SON { MERCHANT TAILORS!
99 EAST WASHINGTON STREET.

J. GILES SMITH, Plumber, 76 NORTH PENNSYLVANIA ST., (west side street.) BEST WORKMEN.
AGENT FOR ARCHER & PANCOAST'S GAS FIXTURES. ALSO, THE GLASS WATER-CLOSET.

P GRAMLING & SON CLOTHIERS 35 EAST WASHINGTON ST

PATENTS
C. BRADFORD,
Solicitor of American and Foreign Patents, 16 and 18 Hubbard Block, Indianapolis, Ind. See advertisement under head of "Patent Solicitors" in classified list.

Rhoads Miranda (wid Mountain), res 291 Blake.
Rhoads Samuel P, painter, res rear 654 W Washington (W I).
Rhoads Taylor, lab, bds Belmont.
Rhodehamel Harley, car tracer, res 75 E Ohio.
Rhodehamel Wm G, lumberman, res 75 E Ohio.
Rhodehamel Wm H, clk, res 75 E Ohio.
Rhodes Andrew J, res 69 Malott ave.
Rhodes James (col'd), waiter, rooms 74 W Market.
Rhodes James H, brickmason, res 382 N California.
Rhodes James H, trav agt, res 194 E Michigan.
Rhodes John W, res 367 N New Jersey.
Rhodes John W, physician, 96½ Ft Wayne ave, res same.
Rhodes Kate (col'd), res 344 Indiana ave.
Rhodes Samuel S, hardware, res 92 Hoyt ave.
Rhodes Sophia Mrs, res 412 W Washington.
Rhodes Wm, bartender, res 245 Davidson.
Rhodes Wm A, Agent Adams Express Co, 25 S Meridian, res 18 E Pratt.
Rhodes Wm E, scroll sawyer, res 203 W 1st.
Rhodes Wm H, engineer, res 93 Malott ave.
Rhodius Maria Mrs, Proprietor, Circle Park Hotel, 11, 13, 15 and 17 Circle.
Rhynard George, teamster, bds 38 Park ave.
Rice Alexander, butcher, res 258 S Delaware.
Rice Alexander, grocer, 502 N West, res same.
Rice Charles (col'd), lab, res 255 Virginia ave.
Rice Collins, lab, bds 274 S Illinois.
Rice David P carp, res 14 Guffin.
Rice Elizabeth Mrs, res 209 W Market.
Rice Emma, wks 585 N Delaware.

EDGAR J. HODGSON,
ARCHITECT
AND SUPERINTENDENT,
"Telephone." Rooms 14—25, 37 W. Wash'ton St.
INDIANAPOLIS, IND.

Rice Ernest A, driver Bates Transfer Co, res 450 Bellefontaine.
Rice Esther Mrs (wid Silas), res 845 N Tennessee.
Rice George H, well and cistern digger, res 110 Mass ave.
Rice George L H, clk, bds 172 N Delaware.
Rice Henry C, lab, res 211 W Merrill.
Rice Henry C (col'd), lab, rooms 296 Blake.
Rice Isaac (col'd), lab, res w s Meridian 3 s Raymond.
Rice James (col'd), lab, res 41 Rhode Island.
Rice James H, Auditor of State, Office State Building, bds Grand Hotel.
Rice Jennie, wks 585 N Delaware.
Rice John, baker, res 86 E South.
Rice John, lab, res 15 Chadwick.
Rice John W, clk, res 600 E Market.
Rice Martin H, Editor and Publisher Masonic Advocate, 14 Masonic Temple, res 600 E Market.
Rice Nancy M (wid Joel W), res 29 School.
Rice Oliver C, lab, res 201 W Merrill.
Rice Oliver P, lab, res 652 S Illinois.
Rice Patrick, lab, res 39 Russell ave.
Rice Samuel, lab, res 652 S Illinois.
Rice Warren E, ladderman hook and ladder co No 2, res 29 School.
Rice Wm, res 280 N Mississippi.
Rice Wm B, conductor, res 160 N East.
Rice Wm D, st car driver 76 W Louisiana.
Rich Albert C, tailor, res 60 Mass ave.
Rich George S, res 747 N Illinois.
Rich James (col'd), lab, rooms 19 W Pratt.
Rich James (col'd), lab, res 226 W Vermont.
Rich Levi, lab, bds cor 3d and Howard.
Rich Major (col'd), lab, bds 118 Columbia.
Rich Thomas L (col'd), lab, res 102 Howard.
Rich Wm S, piano tuner 19 N Penn, res 747 N Illinois.
Richard Jesse M (Ballard & Richard), res Blind Asylum.
Richards Arthur H, clk Vandalia line, res 430 Peru.
Richards Carrie Miss, res 622 N Alabama.
Richards Clara (wid Francis), res 485 E Georgia.
Richards David S, policeman, res 756 N Illinois.
Richards Edward N, deputy county treasurer, res 719 N Illinois.
Richards Elizabeth Mrs, instructress, bds Enterprise Hotel.
Richards Ellen (wid Michael), hair goods, 181½ Mass ave, res same.
Richards Francis M, carp, res 1 Geneva.
Richards Frank, clk, bds 210 E Washington.
Richards Frank D, bookkeeper, res 719 N Illinois.
Richards Frederick, filler, res 430 Peru.
Richards Frederick W, printer, res 124 W New York.

COBURN & JONES Wholesale Dealers in LUMBER, LATH and SHINGLES.
☞Yards at Indianapolis and Michigan City.

HOOSIER SAW WORKS
INDIANAPOLIS, - - IND.
W. B. BARRY, Prop'r.
Quality and adjustment warranted unequaled.

Richards George A, chewing gum mnfr, 118 W New York, res 526 N Mississippi.
Richards Harry, lab, bds 430 Peru.
Richards Harry C, clk, res 719 N Illinois.
Richards Henry, baker, bds 228 W McCarty.
Richards Isaac H (Richards & Butler), res 364 Bellefontaine.
Richards John A, grocer, 182 N West, res same.
Richards John F, master mechanic, res 40 English ave.
Richards Joseph, beamer, bds 259 W Washington.
Richards Keziah (wid Richard), res 178 N Missouri.
Richards Lizzie Mrs, bds Enterprise Hotel.
Richards Maggie Miss, res 51 Laurel.
Richards Phillip, cabinetmkr, res rear 286 E Louisiana.
Richards Wm J, business manager Indianapolis News, res 795 N Penn.
Richards Wm M, bookkeeper 25 E Maryland, res 183 E Ohio.
Richards Wm M, conductor, bds 560 E 8th.
Richards & Butler (Isaac H Richards and Chauncey Butler), Mill Machinery, n e cor Georgia and Missouri.
Richardson Alfred, res e s Michigan road 1 n of 12th.
Richardson Allen J, clk, bds 330 E Washington.
Richardson Anderson (col'd), lab, res Belmont.
Richardson Asa, lab, res 7 Sylvan.
Richardson A L, Manager Domestic Sewing Machine Office, res 9 Mass ave.
Richardson Benjamin A (Richardson & Kothe), res 66 Peru.
Richardson Charles, meat market, 356 S West, res same.
Richardson Charles (col'd), shoemkr, 276 W North, res same.
Richardson Charles A, carp, res 167 S East.
Richardson Charles H, porter Adams Co, res 109 N Illinois.
Richardson Daniel, teamster, res 28 Hosbrook.
Richardson Daniel A (Richardson & Evans), bds Bates House.
Richardson David H, trav agt 31 E Maryland, res 86 N Mississippi.
Richardson Edward, mach, res 555 E 7th.
Richardson Elmira H, notions, 167 S East, res same.
Richardson Francis M, res rear 141 Locke.
Richardson Frank, trav agt, res 340 Ash.
Richardson George F, bds 282 Christian ave.
Richardson Helen M (wid George W), res 330 N Meridian.
Richardson Hiram V, fruits, res 362 Douglass.
Richardson James, carp, bds Belmont.
Richardson John, lab, res 133 Clifford ave.

ANESHAENSEL & STRONG
Plumbing and Gas Fixtures,
We put in cast-iron sinks, well and cistern pumps, sewer pipes, water pipes, gas pipes, bath tubs, wash stands, etc. All work done in a workmanlike manner, and at a reasonable price.
93 North Pennsylvania Street,
New-Denison Hotel Block.

Richardson John H, farmer, res 20 S East.
Richardson John W, carp, res Belmont.
Richardson John W (John W Richardson & Son), res 97 Maple.
Richardson John W & Son (John W and Stoughton K Richardson), grocers, 97 Maple.
Richardson Jonathan D, lab, res 1 Brown.
Richardson Joseph R, wagonmkr, res 225 S Tennessee.
Richardson Lavina, wks e s Illinois 2 s of 22d.
Richardson Leslie P, stenographer Howe Machine Co, res 330 N Meridian.
Richardson Lizzie, wks Capital House.
Richardson Louise Mrs, res 44 Bismarck.
Richardson Lydia, wks 16 Vajens Exchange blk.
Richardson Mattie Mrs, res 214½ S Meridian.
Richardson Nathaniel M, dairy, s w cor Pleasant ave and Pleasant run, res same.
Richardson Percy E, collector, res 214½ S Meridian.
Richardson Robert (col'd), waiter 129 N Illinois.
Richardson Samuel (col'd), lab, bds 561 S Tennessee.
Richardson Stoughton K (John W Richardson & Son), res 97 Maple.
Richardson Watson (col'd), lab, res Grand ave.
Richardson Wm W, trav agt E C Atkins & Co, rooms 54 Ross blk.
Richardson & Evans (Daniel A Richardson and George T Evans), flour mill, 452 W Washington.
Richardson & Kothe (Benjamin A Richardson and George Kothe), Insurance, Real Estate and Rental Agents, 14 Talbott Block.
Richart, see also Reichardt.
Richart Abram, fireman, res 291 W Morris.
Richart Charles, agt Fraser Bros & Colborn, res 335 N Liberty.
Richart Charles E, clk, res 335 N Liberty.

BEST MATERIAL and BEST WORK IN
MONUMENTS
A. A. McKAIN,
70 East Market Street.

J. B. & J. E. HENDRICKS, DRUGS
100 EAST WASHINGTON STREET.

F FERTIG PAINTER 40 W MARKET Established 1850. "TELEPHONE."

CLEMENS VONNEGUT
184 and 186 East Washington Street.

Foundry & Machinists' Supplies.
Tanite Emery Wheels and Grinding Machinery.

CHAS. W. MEIKEL,
Wholesale and Retail Dealer in
Gas Fixtures, Lamps and Plumbing Materials,
75 N. Pennsylvania St., (east side).
OPERA HOUSE BLOCK.

Richart Eli J, foreman, res 272 N Noble.
Richart George B, bds 335 N Liberty.
Richart Mary, attendant City Hospital.
Richart Minnie, attendant City Hospital.
Richart Wm T, mach hand, res 335 N Liberty.
Richel Charles, shooting gallery, 109 S Illinois, restaurant 244 E Washington, res 244 E Washington.
Richelt Emma, wks 579 N Tennessee.
Richey, see also Richie and Ritchie.
Richey Charles A, blksmith, res 308 S East.
Richey Electa Mrs, notions, 104 Indiana ave, res 72 W Ohio.
Richey Julius, tinner, 223 S Delaware, res 308 S East.
Richey Louisa, wks 156 N East.
Richie Isaac N (Wocher, Richie & Hanford), res 434 N Delaware.
Richie John B, clk Wocher, Richie & Hanford, 33 S Meridian.
Richman Silas T, medical student, rooms 33 Thorpe blk.
Richmann Charles H, wagon mnfr, res 16 Fletcher ave.
Richmann Emma, teacher public school No 7, res 16 Fletcher ave.
Richmann Jacob, lab, bds Brightwood.
Richmann Wm, carp, res s w cor Mill and 6th.
Richmond Lilly, res 25 S New Jersey.
Richt Frederick, agt the J M Brunswick & Balke Co, 59 S Illinois, res 139 E Maryland.
Richter Agnes (wid Florence), res 128 N Illinois.
Richter Anton, car inspector, res 381 Beecher.
Richter August, st contractor, res 14 Shelby.
Richter August C, lab, res 406 Virginia ave.
Richter Charles, mach, res 187 S Illinois.
Richter Charles H, blksmith, res 265 S Mississippi.
Richter Frederick B, grocer, cor Russell ave and Illinois, res 28 Russell ave.

—BEE HIVE PLANING MILL—
MANTLES
Brackets, Molding,
73 Pendleton Avenue.
See advertisement, page 5.

Richter Henrich, blksmith, res 265 S Mississippi.
Richter Henry, mach, res 346½ E St Clair.
Richter Herman, cabinet mnfr, Deaf and Dumb Institute, res 256 N Pine.
Richter Herman jr, cabinetmkr, res 256 N Pine.
Richter John, mach, res 106 Greer.
Richter John, sawyer, res 256 N Pine.
Richter John F, painter, res 327 N New Jersey.
Richter Louis Rev, pastor Ninth Presbyterian church, res 240 N Meridian.
Richter Louis A, painter, bds 404 Virginia ave.
Richter Richard, carp, res 346½ E St Clair.
Richter Rudolph, mach, res 346½ E St Clair.
Richter Wm, clk, res 490 S Meridian.
Richter Wm, saloon, 476 E Washington, res same.
Richters George O, millwright, res 353 N California.
Richters Henry, cigars and tobacco, 150 Indiana ave, res 353 N California.
Richters Louis, peddler, res 353 N California.
Richters Mary, laundress, res 353 N California.
Richters Peter, carp, res 353 N California.
Rick Jacob, lab, res 61 Ludlow lane.
Rickards Frank, driver U S Ex Co, rooms 38 S Meridian.
Rickards Thomas, carp, 314 E Market, res same.
Rickards Wm C, patternmkr, bds 314 E Market.
Ricke Frederick, lab, res 268 Olive.
Rickenbach Lena M, seamstress, res 106 Huron.
Rickens Herman, carp, res 444 S East.
Ricker Andrew J, lab, res Mt Jackson.
Ricker Sarah A (wid George), res Mt Jackson.
Rickert Henry, lab, res 254 Olive.
Ricketts Daniel H, res 17 N East.
Ricketts Indiana C (wid Dillard), res 297 N Penn.
Rickey Julia Mrs (wid Charles), res 172 Virginia ave.
Rickman Wm C, mach hand, res 219 W 8th.
Ricter Louisa, wks 199 N Penn.
Riddell George W, physician, 454 N California, res same.
Riddell Solomon, carp, res 19 Sharpe.
Riddle David A, carp, res 116 Laurel.
Riddle George, brewer, res 122 Douglass.
Riddle George W, carp, res 182 Prospect.
Riddle Wm J, roofer, res 188 Douglass.
Ridenbush Henry, fruit packer, bds 400 N Mississippi.
Ridenour Albert M, bookkeeper Hasselman-Journal Co, res 864 N Penn.
Ridenour Emma B, clk board of school commissioners, res 864 N Penn.

Frank M. Dell, SEWER PIPE & CHIMNEY TOPS
27 EAST GEORGIA STREET.

SHOVER & CHRISTIAN House, Sign and Ornamental PAINTERS
124 EAST VERMONT STREET.

BRYCE'S BREAD AND CRACKERS, 14 and 16 East South St.

Ridenour Jonathan M, res 864 N Penn.
Ridge George F, watchmkr, res 483 N Illinois.
Ridge Jonathan J, carriage trimmer, bds 101 N Noble.
Ridgway Ebenezer, shoemkr, res 42 Fletcher ave.
Ridgway Sarah B (wid John F), res 366 N West.
Ridgway Stella Miss, cashier New York Store, res 366 N West.
Ridinger Andrew, lab, res 324 E Ohio.
Ridinger Monigar (wid Andrew), res 324 E Ohio
Ridley Daniel (col'd), cigarmkr, res 276 Bright.
Ridzie Gusta, dressmkr, 208 E Washington.
Riebel David, cigarmkr, res 42 Drake.
Riebel David jr, molder, res 42 Drake.
Riebel Frederick, cigars and tobacco, 16 S Meridian, res 165 N Mississippi.
Riebel John A, molder, res 10 Brett.
Rieble Wm H, decorator, res 302 S Penn.
Riechenmeyer Fredericka (wid Christian), res 115 E St Joseph.
Riechenmeyer Henry, Flour and Feed and Commission Merchant, 264 E Washington, res 115 E St Joseph.
Riechenmeyer Lizzie, res 115 E St Joseph.
Riedemann Henry, res 31 W St Clair.
Riedemann Louis F, harnessmkr, res 31 W St Clair.
Rieder John, buhr dresser, res 344 S Delaware.
Rieder Mary, wks 308 College ave.
Riedweeg Robert, butcher, bds 478 S Delaware.
Riegel John, lab, res 669 Madison ave.
Rieger John, meat market, w s Bluff road 1 s of Belt R R, res same.
Rieger Leo, lab, res 380 Coburn.
Rieger Michael, lab, res 78 Harmon.
Riegger Carolina (wid Edward), res 275 E New York.
Riegger Charles, lab, res 76 John.
Riegger Constantine, bookkeeper Richardson & Kothe, res 275 E New York.
Riegger Herman, lab, res 53 Peru ave.
Riegger Joseph, carp, res 76 John.
Riegger Otto, fireman, res 135 N Noble.
Riehl Franz, lab, res 669 Madison ave.
Riehl Frederick, mach, bds 122 Virginia ave.
Riehl George, finisher, bds 38 Mulberry.
Riehl John, cooper, res 38 Mulberry.
Riehl John, lab, res 669 Madison ave.
Riehl John, tinner, res 261 Davidson.
Riehl Matthew, cooper, bds 38 Mulberry.
Riehl Wm, molder, res Haughsville.
Riehl Worner, carp, bds 261 Davidson.
Rieman, see also Reimann and Ryman.
Rieman Bros (Henry H and John Rieman), Indianapolis Conservatory, 848 N Tennessee.

THE PLACE
To Get the Most Goods for the
LEAST MONEY.
EDWARD GOE & CO., OPP. POST OFFICE.

Rieman Edward E, loungemkr, res 848 N Tennessee.
Rieman Henry H (Rieman Bros), res 848 N Tennessee.
Rieman Henry W, florist, res 265 S Mississippi.
Rieman John (Rieman Bros), res 848 N Tennessee.
Riemenschneider Herman, res 83 N New Jersey.
Ries Conrad, grocer cor Grove and Dillon, res same.
Ries George, cabinetmkr, bds Decatur House.
Ries John, baker, res 151½ Madison ave.
Rieser Philip, drayman, res 167 N Pine.
Riess George A, bartender, res 188 E Washington.
Riess Henry, helper, res 150½ Madison ave.
Riewel John, finisher, res 7 Grove.
Rife Obed C (Gage, Rife & Co), res 324 Peru.
Riff Margaret (wid Nicholas), res 490 N Delaware.
Rigdon Benjamin, peddler, res 36 Thomas.
Rigdon James A, lab, res 514 S West.
Rigg Franklin B, carp, res rear 325 S Alabama.
Riggs Charles W, lab, res 48 N West.
Riggs Joshua W (Plowman & Riggs), bds Stewart Place.
Riggs Lucius H, lab, res 24 Roe.
Riggs Wm G, lab, res 530 N Mississippi.
Rigler George W, printer, res rear 217 N Mississippi.
Rigler Ida, wks 119 N Liberty.
Rigler Sarah A, res 5 Erie.
Rigsby Nathaniel L, lab, res 91 Nebraska.
Rigsby Millard F, lab, res 97 Nebraska.
Rihl Charles H, bricklayer, res 127 Lincoln lane.
Rihl Mattie, teacher public school No 22, res 127 Lincoln lane.
Rikhoff Herman H, Wholesale Wines and Liquors, 145 S Meridian, res 213 N Liberty.

Agent for HALE'S HYDRAULIC ELEVATORS.
E. H. KETCHAM
—ARCHITECT,—
S. A. Fletcher & Co's Bank Building. Plans, Specifications, Detail Drawings and Contracts. Domestic, Ecclesiastical and Public Buildings of all kinds. Plumbing, Steam Heating and Ventilating a Specialty.

FOR A FASHIONABLE SUIT OF CLOTHES GO TO L. Mueller, 40 SOUTH ILLINOIS ST.

BECKER & SON, 99 EAST WASHINGTON STREET. } MERCHANT TAILORS

J. GILES SMITH { Plumber! Gas Fixtures!
76 North Pennsylvania Street (west side street.) { CHEAPEST AND BEST PLACE IN THE CITY.

PATENTS

C. BRADFORD,

Solicitor of American and Foreign Patents, 16 and 18 Hubbard Block, Indianapolis, Ind. See advertisement under head of "Patent Solicitors" in classified list.

Riley, see also Reilly and O'Reilly.
Riley Amanda (wid Henry), res 48 Russell ave.
Riley Benjamin F, res 421 N Delaware.
Riley Catherine (wid Edward), res 42 Maple.
Riley Charles, lab, res 22 Willard.
Riley Charles, lab, res 51 Wyoming.
Riley Charles A, clk, res 421 N Delaware.
Riley Charles C, student, bds Irvington.
Riley Clinton C, res 240 N California.
Riley David, brakeman, bds 211 S Illinois.
Riley Dennis, molder, res 295 Kentucky ave.
Riley Edward, clk, rooms 52 Indiana ave.
Riley Edward, marblecutter, bds 192 W Washington.
Riley Frank J, clk, bds St Charles Hotel.
Riley Frank O, fireman, res 198 English ave.
Riley George W, bds 138 Mass ave.
Riley Hugh, lab, res 340 N Pine.
Riley James (col'd), barber, rooms 209 W North.
Riley James, Proprietor St Charles Hotel and Restaurant, 26 and 28 N Illinois.
Riley James jr, waiter St Charles Hotel.
Riley James M, wks W U Tel Co, res 52 S Alabama.
Riley James V, baggagemaster, res s e cor Ray and Locust.
Riley James W, editorial staff Journal, bds Mass ave.
Riley James W, lab, res Mt Jackson.
Riley Jane, wks 601 N Meridian.
Riley John, clk St Charles Hotel.
Riley John, lab, res 169 Maple.
Riley John, saloon, res 184 Madison ave.
Riley John H, foreman E C Atkins & Co, res 314 S Illinois.
Riley John W, clk, res 94 English ave.
Riley John W, trainmaster C I St L & C Ry, bds 94 English ave.
Riley Joseph L, Sec Democratic State Central Committee, 55½ W Washington, res same.

EDGAR J. HODGSON,

Architect and Superintendent,

Rooms 14—25, 37 West Washington St.,

"Telephone." INDIANAPOLIS, IND.

Riley Kate, wks National Hotel.
Riley Katie, wks 326 E Market.
Riley Maggie, wks The Brunswick.
Riley Margaret, wks 510 N California.
Riley Mary (wid Wm), res 13 Grant.
Riley Mary Miss, res St Charles Hotel.
Riley Michael, lab, res 276 S Tennessee.
Riley Michael, molder, res 287 S Tennessee.
Riley Michael, upholsterer, res 65 N Alabama.
Riley Michael F, wheelmkr, res 169 Maple.
Riley Peter, lab, res 52 S Alabama.
Riley Philip N, waiter St Charles Hotel.
Riley Robert M, lab, res 421 N Delaware.
Riley Terrence, lab, res 170 Maple.
Riley Thomas, lab, res 52 Stevens.
Riley Thomas B, manager St Charles Restaurant, 28 N Illinois.
Riley Thomas J, lab, res 169 Maple.
Riley Timothy jr, st car driver, res 287 S Tennessee.
Riley Timothy sr, lab, res 287 S Tennessee.
Riley Wesley, wood dealer, res 128 John.
Riley Wm, attendant Insane Hospital.
Riley Wm, corporal U S Arsenal.
Riley Wm, gardener, res s e cor Clifford ave and Hanna.
Riley Wm, lab, res Mt Jackson.
Rinderknecht Charles J, mach, res 224 E Coburn.
Rinehardt, see also Reinert and Reinhardt.
Rinehardt Joseph, res 19 S Alabama.
Rinehart Martin L, principal N Indianapolis school, res 831 N Tennessee.
Ring John, lab, res 183 Dougherty.
Ring Robert B, painter, res 138 N New Jersey.
Ringer Henry, carp, res Irvington.
Ringer Wm H, clk, res 130 W New York.
Ringgold Jesse H (col'd), porter, res 215 N West.
Ringolsky Himan, junkdealer, 72 S Delaware, res 316 S Illinois.
Rink Joseph A, clk, res 431 W New York.
Rink Mary M, cashier M H Spades, res 431 W New York.
Rink Michael, porter, res 431 W New York.
Rinkle David, barber, 153 E Washington, res 381 E Georgia.
Rinkle John L, printer, res 381 E Georgia.
Rinn Margaret Miss, clk, res 443 N Meridian.
Rinne Herman (Rinne & Co), res 271 Union.
Rinne & Co (Herman Rinne and Joseph Thiesing), Grocers and Saloon, 618 and 620 S Meridian, and 271 Union.
Riordan, see also Reardon and Rardon.
Riordan Daniel, horseshoer, 74 E Wabash, res 66 S Liberty.
Riordan John, asst engineer Denison Hotel.
Riordan John F, lab, bds 66 S Liberty.
Riordan Joseph, res 66 S Liberty.
Ripberger Ignatz W, foreman, res 251 Virginia ave.

P. GRAMLING & SON, { MERCHANT TAILORING AND GENTS' FURNISHING GOODS, } 35 East Washington Street.

COBURN & JONES { Dealers in LUMBER, LATH and SHINGLES.
YARD, Georgia Street, one square north-west of Union Depot.

HOOSIER SAW WORKS! INDIANAPOLIS, - - IND. All kinds of Saws Manufactured and Repaired.

Ripberger John, lab, bds 27 Wyoming.
Ripberger Joseph J, lab, res 27 Wyoming.
Ripley Frank W, deputy city clk, room 2 basement court house.
Ripley Maggie (wid Wm J), res 134 Agnes.
Ripley Warwick H, Lawyer, 9 Thorpe Block, res 408 N Penn.
Ripley Wm C, clk, res 235 N California.
Ripley Wm I, livery, 72 W Market, res 235 N California.
Rippeto John A, advertising solicitor Indiana Farmer Co, rooms 76 E New York.
Rippetoe Edward G, lab, res 45½ Virginia ave.
Risch Lewis M, lab, res 51 Wyoming.
Rising Johanna F (wid Henry H), res 230 N West.
Risk Emma, wks 244 S East.
Risk George, res 381 S East.
Risner Charles F, gardener, res Belmont.
Rist Annie, wks Bates House.
Rist John, baker, res 354 S Delaware.
Rist Sylvester, carp, res Brightwood.
Ristow Amanus, molder, res 60 Hoyt ave.
Ristow August, res 60 Hoyt ave.
Ristow Charles, molder, res 111 Shelby.
Ristow Frank, lab, res 107 Spann ave.
Ritchey James, janitor public school No 17, cor West and 2d, res same.
Ritchey Preston (col'd), waiter, bds 333 E Miami.
Ritchie, see also Richey and Richie.
Ritchie Wm, patternmkr, res 365 W Vermont.
Ritchison Amanda (wid Ira), res rear 609 S Meridian.
Ritchison James, lab, res Brightwood.
Rittenhouse George L, trav agt 26 W Georgia, res 77 W 2d.
Rittenhouse Thomas A, private sec general manager I B & W, res 77 W 2d.
Ritter August, teamster, res 530 S New Jersey.
Ritter Ben W (Ritter & Ritter), res 524 E 8th.
Ritter Charles, upholsterer, res 530 S New Jersey.
Ritter Conrad, lab, res 362 S Delaware.
Ritter Eli F (Ritter & Ritter), res 208 Central ave.
Ritter Elinor Mrs, res 436 E Vermont.
Ritter George S, agt D M Osborne & Co, 86 W Washington, res 30 W Pratt.
Ritter Henry, driver, res 256 S Delaware.
Ritter Lena C, printer, res 530 S New Jersey.
Ritter Levi (Ritter & Ritter), res Irvington.
Ritter Urban, varnisher, res rear 63 N Noble.
Ritter Wade, lawyer, res 524 E 8th.
Ritter Wm, peddler, rooms 187 E Ohio.
Ritter & Ritter (Eli F, Levi and Ben W Ritter), Lawyers, 82½ E Washington.

ANESHAENSEL & STRONG,
Wholesale and Retail Dealers in
GAS FIXTURES
Plumbers', Steam and Gas Fitters' Supplies. Repairs Promptly Attended to.
93 North Pennsylvania Street,
(New-Denison Hotel Block.)

Rittinger John A, lab, res 324 E Ohio.
Rittinger Sallie, wks 288 N Delaware.
Ritzer Annie, wks s w cor Rural and Pendleton pike.
Ritzinger Anne M (wid Frederick), res 240 E Ohio.
Ritzinger Augustus W (Ritzinger & Co), res 469 N Tennessee.
Ritzinger Frank L (Ritzinger & Co), res 854 N Meridian.
Ritzinger Mary, res 240 E Ohio.
Ritzinger Marianne (wid Frederick), res 240 E Ohio.
Ritzinger & Co (Augustus W and Frank L Ritzinger), Bankers, 38 E Washington.
Rivers Elizabeth (wid Walter), res 181 Blake.
Rivers Josie, wks 605 N Tennessee.
Rivers Walter, Agent for Wm H English, Store Rooms, Offices, Houses and Dwelling Rooms in all parts of the city at very low rents, office English's Opera House Block, n w cor Circle and Meridian, res 2 Miller Block n w cor Illinois and Market.
Roach, see also Roache and Roche.
Roach Anna (wid Patrick), res 34 Ann.
Roach Clyde J, bookkeeper, 76 S Penn, res 399 Central ave.
Roach Frederick, lab, bds N Indianapolis.
Roach Ira, lab, res rear 636 Home ave.
Roach John E (Roach & Boilvin), res Louisville, Ky.
Roach John J, clk L S Ayres & Co, res 325 S East.
Roach Louise Mrs (wid Charles), res 127 E Washington.
Roach Mary, wks Capital House.
Roach Michael, lab, res 108 Maple.
Roach Michael F, lab, res 34 McGinnis.
Roach Richard E, mach hand, res 628 Home ave.
Roach Wm J, lumberman, res 399 Central ave.

NEW AND ORIGINAL DESIGNS IN
MONUMENTS
A. A. McKAIN,
70 East Market Street.

CALL F. FERTIG, PAINTER, BY TELEPHONE.
ESTABLISHED 1850. 40 W. MARKET.

J. B. & J. E. HENDRICKS { WINDOW GLASS!
100 East Washington Street.

CLEMENS VONNEGUT
184 and 186 East Washington Street.

Foundry & Machinists' Supplies.
Tanite Emery Wheels and Grinding Machinery.

CHAS. W. MEIKEL'S
Gas Fixture and Lamp House!
PLUMBING, GAS FITTING, ETC.
75 N. Pennsylvania St., (east side).
OPERA HOUSE BLOCK.

Roach & Boilvin (John E Roach and Nicholas B Boilvin), livery, 64 W South.
Roache Addison L (Roache & Lamme), res 593 N Penn.
Roache Addison L jr, clk Roache & Lamme, res 593 N Penn.
Roache & Lamme (Addison L Roache and Edwin H Lamme), Lawyers, 2 and 3 Claypool Building n e cor Illinois and Washington.
Roades Pauline, attendant Insane Hospital.
Roan James P, head waiter The Brunswick, res 74 W Market.
Roanan Philip, lab, res 167 W Maryland.
Roarety John S, molder, bds State (W I).
Roark Fletcher, attendant Insane Hospital.
Roback Eli, bookbinder, res N Indianapolis.
Roback Henry H, lab, res 427 N Mississippi.
Roback John F, pressman, res N Indianapolis.
Roback Sarah (wid George), res N Indianapolis.
Robbins, see also Robins.
Robbins Alonzo M, conductor, bds 122 N Meridian.
Robbins Charles F, lawyer, 2 and 5 Thorpe blk, res 135 E New York.
Robbins Edward A, clk 107 S Meridian, res 150 College ave.
Robbins Henrietta (wid Benjamin), res 150 College ave.
Robbins Irvin (Robbins & Garrard), res 12 W North.
Robbins James M, trav agt, res 455 N Tennessee.
Robbins John L, bookkeeper 57 W Washington, bds 150 College ave.
Robbins Lizzie (wid Daniel), res 148 N East.
Robbins Marshall, st car driver, 76 W Louisiana.
Robbins Martin, blksmith, res 5 Henry.

FRANK M. DELL { **COAL and COKE!**
TRY IT. 27 East Georgia Street.

BEE HIVE PLANING MILL!
:o:
FRONT DOORS!
WHOLESALE AND RETAIL.
BOTTOM PRICES.
73 Pendleton Avenue.
See advertisement, page 5.

Robbins Sarah A (wid Richard), (Robbins & Garrard), res 12 W North.
Robbins & Garrard (Irwin Robbins, Henry H Garrard and Sarah A Robbins), Carriage Manufacturers, 32 E Georgia.
Roberson Robert (col'd), porter Surgical Institute Hotel.
Roberts Abel J (A H Meal & Co), res 79 W Washington.
Roberts Ambrose B S, pumpmkr, res 215 Bright.
Roberts Anna (wid Joseph), res 372 S West.
Roberts Andrew J, stonecutter, res 120 E McCarty.
Roberts Benjamin, bookkeeper, bds 192 E Morris.
Roberts Calvin T, engineer, res 4 Willard.
Roberts Charles A, lab, res 82 Ray (W I).
Roberts Daniel W, stonecutter, res 301 Bright.
Roberts Dora, teacher public school No 3, res 355 N Illinois.
Roberts Edward (col'd), lab, bds 66 N Missouri.
Roberts Edward, mach hand, res 160 Virginia ave.
Roberts Edward H, clk, res 365 N East.
Roberts Emily (col'd, wid Dennis), wks 27 W 1st.
Roberts Emma Mrs (col'd), res 316 Lincoln ave.
Roberts Ezekiel, saloon, 76 Virginia ave, res N Indianapolis.
Roberts Frank M, clk, res 4 Willard.
Roberts Frederick S, clk, res 241 N Alabama.
Roberts George (col'd), bds 209 N Penn.
Roberts George, lab, res 268 Shelby.
Roberts George W, carp, res 110 Mass ave.
Roberts Harry, actor, res 163 N Tennessee.
Roberts Harry J, mach, bds 391 E McCarty.
Roberts Helen, wks 420 Park ave.
Roberts Hezekiah W, marblecutter, res 76 Newman.
Roberts Isabella L (wid Lloyd), res 365 N East.
Roberts Jackson, lab, res 127 Locke.
Roberts James B, commission, rooms 162 Indiana ave.
Roberts Jeremiah S, carp, res 488 N California.
Roberts Joel P, sawyer, bds 153 Deloss.
Roberts John, butcher, res 84 W 9th.
Roberts John (col'd), lab, bds 66 N Missouri.
Roberts John (col'd), lab, res 32 Arlington ave.
Roberts John, lab G R Root & Co.
Roberts John (Indianapolis Cabinet Co), res 100 E Michigan.
Roberts John jr, trav agt, bds 100 E Michigan.
Roberts John C, brakeman, res 65 Arch.

Shover & Christian, CONTRACTORS and BUILDERS.
Agents for French Plate Glass and Mirrors.
124 E. Vermont St.

AT BRYCE'S BAKERY ONLY THE BEST QUALITY OF GOODS ARE MANUFACTURED.

Roberts Joseph, lab, bds 153 Deloss.
Roberts Joseph S, tinner, res 391 E McCarty.
Roberts Joseph T jr, lab, bds 4 Blackford.
Roberts Joseph T sr, lawyer, res 4 Blackford.
Roberts Junius B (Hadley & Roberts), res 200 N Meridian.
Roberts Lemuel K, stair builder, 38 S New Jersey, res 18 Lexington ave.
Roberts Levi P, mach, res 25 Biddle.
Roberts Lizzie (wid John J), dressmkr, 192 Virginia ave.
Roberts Lizzie, wks 320 Ash.
Roberts Maria (col'd, wid Jefferson), res 395 Mass ave.
Roberts Monroe C, painter, res 355 N Illinois.
Roberts Rachel C (wid Robert H), res 65 Arch.
Roberts Richard, carp, res 296½ Mass ave.
Roberts Robert E, tinner, res 391 E McCarty.
Roberts Silas W, lab, res 80 Ray (W I).
Roberts Thomas B, expressman, res 170 W Market.
Roberts Wallace (col'd), lab, res n s Valley Drive 2 w Hazel.
Roberts Wm, clk, bds 159 N Illinois.
Roberts Wm, lab, bds 16 Chadwick.
Roberts Wm (col'd), lab, bds 66 N Missouri.
Roberts Wm A B, Governor's clk, res 180 N Illinois.
Roberts Wm A J, stonecutter, res 120 E McCarty.
Roberts Wm B, bookkeeper, res 200 N Meridian.
Roberts Wm E, butcher, bds 247 E South.
Roberts Wm E, hack driver, bds 120 E McCarty.
Roberts Wm H, pop corn mnfr, 261 E Washington, res same.
Roberts Wm J D, carp, res 378 Dillon.
Robertson, see also Robinson, Robison and Robson.
Robertson Alexander M (Robertson & Perry), bds Denison House.
Robertson Alfa, teacher Deaf and Dumb Institute.
Robertson Arthur W, bds 177 N Alabama.
Robertson B Frank, butcher, bds s w cor Bellefontaine and 9th.
Robertson Charles A, stoves and tinware, 170 Indiana ave, res 231 W Vermont.
Robertson Charles T (Wood & Robertson), bds 324 Ash.
Robertson Charles T, painter, res 272 W Maryland.
Robertson David, trav agt Telephone Co, res 119 S New Jersey.
Robertson Fount, grocer, 299 S Illinois, res 266 S Illinois.
Robertson George H, supt Frank Bird's Transfer, res 37 Talbott blk.

EDWARD GOE & CO.

—FINE—

Roasted Coffee

52 North Pennsylvania St.

Robertson Henry, pressman, res 306 Chestnut.
Robertson James, lab, bds 892 W Washington (W I).
Robertson James E, pres Franklin (Fire) Insurance Co, res 177 N Alabama.
Robertson Junius (col'd), lab, bds 187 Patterson.
Robertson Maggie E, artist, 36 W Washington, bds 228 N Delaware.
Robertson Martha (wid Winfield), res Rural 1 n Pee Line R R.
Robertson Milton (col'd), lab, res rear 84 Ash.
Robertson Mary B (wid Simeon), res 346 N New Jersey.
Robertson Sarah V (wid Samuel), res 678 Broadway.
Robertson Thomas W, clk, bds 177 N Alabama.
Robertson Webb, policeman, res 64 Maple.
Robertson Wilbur C, student, bds 164 Olive.
Robertson Wm, clk, res 133 S New Jersey.
Robertson Wm, mach, res 414½ S Meridian.
Robertson Wm H, conductor, res 736 E Washington.
Robertson Wm H, tinner, res 231 W Vermont.
Robertson & Perry (Alexander M Robertson and John C Perry), Wholesale Grocers, 26, 28 and 30 W Georgia.
Rebeson Charles, bookbinder, res 452 Bellefontaine.
Robeson Frank, butcher, res 452 Bellefontaine.
Robinius Francis, boots and shoes, 247 W Washington, res 222 W Washington.
Robinius Francis, saloon, 223 W Washington, res 222 W Maryland.
Robinius Michael, clk W H Roll, res 303 E Georgia.
Robins, see also Robbins.
Robins Felix, lab, res room 20 Russell blk.
Robinson, see also Robertson, Robison and Robson.

Agent for HALE'S HYDRAULIC ELEVATORS.

E. H. KETCHAM

ARCHITECT,

S. A. Fletcher & Co's Bank Building. Plans, Specifications, Detail Drawings and Contracts. Domestic, Ecclesiastical and Public Buildings of all kinds. Plumbing, Steam Heating and Ventilating a Specialty.

L. Mueller, "THE TAILOR," 40 S. Illinois St.

BECKER & SON { MERCHANT TAILORS!
99 EAST WASHINGTON STREET

J. GILES SMITH, Plumber, 76 NORTH PENNSYLVANIA ST., (west side street.) BEST WORKMEN.
AGENT FOR ARCHER & PANCOAST'S GAS FIXTURES. ALSO, THE GLASS WATER-CLOSET.

P. GRAMLING & SON, DEALERS IN READY MADE CLOTHING AND GENTS' FURNISHING GOODS, No. 35 East Washington Street.

C. Bradford,
Solicitor of American and Foreign
PATENTS
Office, Rooms 16 & 18 Hubbard Block, Cor. Washington and Meridian Sts., Indianapolis, Ind. See Advertisement under head of "Patent Solicitors" in classified list.

Robinson Albert O (J A Robinson & Bro), res 82 Columbia.
Robinson Alice (wid Mason), res 122 N Illinois.
Robinson Allen B, clk, bds 208 W Ohio.
Robinson Allie (wid James W), res 42½ Mass ave.
Robinson Andrew G, tinner, res 835 N Illinois.
Robinson Anna (col'd), wks n w cor English and Sharpe aves.
Robinson Arthur, baker, res 60 Lord.
Robinson Benjamin F, carp, bds Muellers Hotel.
Robinson Bristow (col'd), teamster, res 29 Biddle.
Robinson Burrell (col'd), clk J M Sowders, res n e cor Ohio and Mississippi.
Robinson Ca O'F, asst bookkeeper Fletcher & Sharpe's Bank, res 835 N Illinois.
Robinson Carra Miss, teacher public school No 25, res 339 S Alabama.
Robinson Charles, conductor, rooms 19 Russell ave.
Robinson Charles T, painter, bds 201 S Illinois.
Robinson Elizabeth (wid John), res 876 N Mississippi.
Robinson Fanny (wid Jerome), res 33 S Alabama.
Robinson George (col'd), lab, res 112½ Hill ave.
Robinson George, teamster, rooms Talbott blk.
Robinson George F, engineer, res 49 Alvord.
Robinson Harry B, messenger, res 48 Fletcher ave.
Robinson Hayden C, clk 80 S Meridian, res 73 Minerva.
Robinson Henry, blksmith, res 308 N Noble.
Robinson Henry, pressman, res 306 Chestnut.
Robinson Henry R, cigarmkr, res 510 S Illinois.
Robinson Horace S, lab, res Brightwood.

EDGAR J. HODGSON,
ARCHITECT
AND SUPERINTENDENT,
"Telephone." Rooms 14—25, 37 W. Wash'ton St.
INDIANAPOLIS, IND.

Robinson James (col'd), porter Merchants National Bank, rooms 154 E Washington.
Robinson James (col'd), lab, res 744 E 8th.
Robinson James A (J A Robinson & Bro), res 208 W Ohio.
Robinson James W, plasterer, res 339 S Alabama.
Robinson Jesse M, real estate, 68 E Market, res 228 College ave.
Robinson John (col'd), lab, res 155 Minerva.
Robinson John, porter Occidental Hotel.
Robinson John C F, jointer, res 22 N West.
Robinson John, real estate, res 118 N Tennessee.
Robinson John R, res 71 N East.
Robinson John R, reeldriver, res 47 Fletcher ave.
Robinson John T, lab, res Hopewell.
Robinson Joseph (col'd), cigars and tobacco, 195 Indiana ave, res same.
Robinson Joseph R, res 84 E Michigan.
Robinson Julia, attendant City Hospital.
Robinson J A & Bro (James A and Albert O Robinson), Grocers, 205 W Ohio.
Robinson Laura A (wid Royal), teacher, res 162 N New Jersey.
Robinson Lewis, painter, res 876 N Mississippi.
Robinson Lucy (col'd), wks 145 N Penn.
Robinson Martin S, trav agt Great Western Despatch, Erie and Pacific Despatch and South Shore Line, res 36 Union.
Robinson Mattie Miss, teacher public school No 17, res 876 N Mississippi.
Robinson Merritt F, State agt Travelers Life and Accident Insurance Co, 47 Vance blk, res 75 Broadway.
Robinson Moses, peddler, res 148½ Eddy.
Robinson Newton, carp, bds Muellers Hotel.
Robinson Owen, saloon, 64 Malott ave, bds 55 Malott ave.
Robinson Ralph B, clk 77 S Meridian, res 118 N Tennessee.
Robinson Reuben D Rev, res 303 N New Jersey.
Robinson Richard, lab, res 64 Hosbrook.
Robinson Reuben E, Proprietor Occidental Hotel, s e cor Illinois and Washington.
Robinson Robert, clk, rooms 174 E New York.
Robinson Rosa (col'd, wid Noah), res 72 Spruce.
Robinson Royal, clk, res 876 N Mississippi.
Robinson R L, clk, bds Pyle House.
Robinson Samuel B, clk I B & W Ry, res 118 N Tennessee.
Robinson Sanford H, clk, bds 50 Fletcher ave.
Robinson Sarah (wid John L), res 443 N Meridian.
Robinson Theodore, sawyer, res 48 Atho

COBURN & JONES PLANING MILL and LUMBER YARD
Georgia Street, one square north-west of Union Depot.

HOOSIER SAW WORKS! INDIANAPOLIS, - - IND. } All kinds of Saws Manufactured and Repaired.

Robinson Thomas, gardener, res e s Pleasant ave 4 s Prospect.
Robinson Weldon (col'd), lab, res 104 S Linden.
Robinson Wilbur, conductor, rooms 51 N Illinois.
Robinson Wilbur S, clk, res 835 N Illinois.
Robinson Wm, carp, bds 73 N Alabama.
Robinson Wm, carp, res Irvington.
Robinson Wm, lab, res 104 S Linden.
Robinson Wm, meat market, 427 Madison ave, res 181 E Morris.
Robinson Wm I, pressman, res 122 N Illinois.
Robinson Wm J H, res 71 N East.
Robinson Wm L, janitor, res 3 Cleaveland blk.
Robinson Wm S, ladderman hook and ladder co No 2, res 339 S Alabama.
Robison, see also Robertson, Robinson and Robson.
Robison Albert, grocer, res 82 Columbia.
Robison Charles N, bookbinder, res 452 Bellefontaine.
Robison David, dairyman, N Indianapolis, res same.
Robison George (col'd), lab, res 740 N West.
Robison Horace S, res Brightwood.
Robison James, lab, res rear 193 W 6th.
Robison Lucinda Miss, res 248 W 3d.
Robison Melvina (col'd), wks s w cor 9th and Ruckle.
Robison Wm, carp, res 137 W 9th.
Robison Wm (col'd), lab, res Brightwood.
Robson, see also Robertson, Robinson and Robison.
Rebson Anna (col'd), wks 624 N Penn.
Robson Charlotte F (wid Wm), res 186 E Michigan.
Robson Dirce, music teacher, res 186 E Michigan.
Robson John K, floor walker, res 144 N Mississippi.
Robson Kate, principal public school No 20, bds 50 Fletcher ave.
Robson Milton (col'd), lab, res rear 84 Ash.
Robson Wm H, cief clerk freight department I B & W Ry, res 186 E Michigan.
Rocap John, confectioner, 800 W Washington (W I), res same.
Roche, see also Roach and Roache.
Roche Charles L, clk, bds 442 E St Clair.
Roche Kate, wks Circle Park Hotel.
Roche Patrick J, dry goods, 298 Mass ave, res 442 E St Clair.
Roche Stephen E, clk, bds Occidental Hotel.
Rochester John (col'd), barber, 554 S Meridian, res 74 Virginia ave.
Rockafield Abraham, carp, res 54 Bird.
Rocker John C, clk, res 494 W North.
Rocker Peter, grocer, 494 W North, res same.

ANESHAENSEL & STRONG,
GAS FIXTURES AND PLUMBING.
Chandeliers, Brackets, Stand Lights, Drop Lights, Globes, Shades and Burners of all designs at reasonable prices. Repairs done promptly and in a workmanlike manner.
93 North Pennsylvania Street,
(New-Denison Hotel Block.)

Rockey Henry F, notions, 201 S Pine, res same.
Rockey Henry S, res 201 S Pine.
Rockwell Clay, clk, res 278 E New York.
Rockwell James J, engineer, res 44 Brookside ave.
Rockwell Napoleon, conductor, bds 512 S Meridian.
Rockwood Charles B (H B Palmer & Co), 90 E Market.
Rockwood Helen M (wid Wm O), res 276 N Illinois.
Rockwood Sarah J (wid Harris), cigar-mkr, res 175 E Washington.
Rockwood Wm E (American Paper Pulley Co), Pig Iron Agency, Room 4, 24½ E Washington, res 88 Broadway.
Rodden James H, trav agt, res 503 E Washington.
Roddin James, lab 23 N Illinois.
Rodenberg Amelia (wid Henry), res 74 W McCarty.
Rodenberger Eugene L, clk, res 64 Cherry.
Rodenberger Samuel, carp, res 321 E North.
Roder, see also Rader and Roeder.
Roder Emil, carp, bds 184 N Noble.
Roder John, saloon, 451 E Washington, res 244 Davidson.
Roder Wm, barkeeper, res 245 Davidson.
Roderick Daniel, butcher, bds nr Vincennes R R (W I).
Roderick James, foreman, bds 426 S Tennessee.
Rodewald Frederick, clk, res 517 Virginia ave.
Rodewald Henry jr, clk, res 517 Virginia ave.
Rodewald Henry sr, grocer, 517 Virginia ave, res same.
Rodewald Henry H, gardener, res Haughsville.
Rodewald John, clk, res 517 Virginia ave.
Rodewald John H (Rodewald & Ashmead), Saloon, 247 N Noble, res same.

BEST ARTISTIC TALENT in Monumental Designs constantly employed
—AT—
A. A. McKain's,
70 East Market Street.

House Painting, "TELEPHONE." 40 W. MARKET, F. FERTIG. Established 1850.

J. B. & J. E. HENDRICKS, 100 EAST WASHINGTON STREET. } **Paints and Oils!**

CLEMENS VONNEGUT, 184 and 186 East Washington Street. { **HARDWARE AND TOOLS!** BUTCHERS' TOOLS AND MACHINERY.

Chas. W. Meikel,
—THE—
Plumber AND Gas Fitter,
75 North Pennsylvania Street,
East Side. OPERA HOUSE BLOCK.

FRANK M. DELL, { **HARD COAL** A SPECIALTY.

Rodewald & Ashmead (John H Rodewald and John S Ashmead), saloon, 10 W Pearl.
Rodgers, see also Rogers.
Rodgers Alice (wid Isaac), res e s Helen 4 s of Chesapeake.
Rodgers Allen J (col'd), engineer, res 140 Maple.
Rodgers Berry, molder, bds 55 W Washington.
Rodgers Charles D, cigarmkr, bds 281 S Tennessee.
Rodgers Frank L, blksmith, 123 E Pearl, res 187 S Alabama.
Rodgers James, lab, res 29½ Mass ave.
Rodgers James, mach hand, res e s Helen 4 s of Chesapeake.
Rodgers John R, fireman engine co No 6, res 262 Potomac.
Rodgers McNary (col'd), lab, res 430 Blake.
Rodgers Marion, grocer, 318 Indiana ave, res same.
Rodgers Matthew W, fireman engine co No 2, bds 263 N New Jersey.
Rodibaugh Omer, res 685 N Tennessee.
Rodibaugh Phebe (wid Adam), res 685 N Tennessee.
Rodibaugh Thomas, printer, res 685 N Tennessee.
Rodman Charles, trav agt Schnull & Krag, res 380 Broadway.
Rodman Edward C E, bookkeeper, res 380 Broadway.
Rodman Harry, telephone opr, res 380 Broadway.
Rodman Lou, governess, res 23 Mayhew.
Rodman Will C, clk, bds Pyle House.
Rodney Cæsar A, foreman, res 556 N Tennessee.
Roeder, see also Rader and Roder.
Roeder Philip, lab, res 18 Cook.
Roedter George, driver Am Ex Co, res 308 Lincoln ave.
Roemler Flora, res 90 E Market.
Roepkey, see also Ropkey and Rupkey.
Roepkey Henry, lab, res 318 S State ave.

M. S. HUEY & SON,
DOORS, SASH and BLINDS!
73 Pendleton Avenue.
FIRST-CLASS WORK.
See advertisement, page 5.

Roepkey Henry, porter, res 235 Union.
Roesch Charles, lab Circle Park Hotel.
Roesener, see also Rasener, Reasner, Reisner, Reissner, Resener, Resner and Risner.
Roesener Anthony F W, supt Indiana Transfer Co, res 23 E McCarty.
Roesener Charles F, gardener, res w s Japan 1 s of Belt R R.
Roesener Charles H, bartender, res 265½ Mass ave.
Roesener Charles H, drayman, res 459 S Illinois.
Roesener Earnest W H, carp, res 56 Yandes.
Roesener Frederick, engineer, res Brightwood.
Roesener Harman, clk, bds 45 Dorman.
Roesener Henry A W, clk, res 23 E McCarty.
Roesener Henry C, clk, res 45 Dorman.
Roesener Henry C F, drayman, res 457 S Illinois.
Roesener Henry Wm, car inspector, res 56 Yandes.
Roesener Mary, clk, bds 11 Peru ave.
Roesener Wm, lab, res Brightwood.
Roesener Wm F, drayman, res 155 Union.
Roesenmon Fredrica, wks 271 Davidson.
Roessler John, porter, bds 354 S Delaware.
Rogan Dicy (col'd, wid Isaac), res 769½ N Tennessee.
Rogan Henry A (col'd), porter, res 21 Wood.
Rogers, see also Rodgers.
Rogers Aaron (col'd), lab, res 206 W 1st.
Rogers Alice Mrs, res 178 Mass ave.
Rogers Benjamin F, yardmaster, res 111 Oak.
Rogers Charles (col'd), lab, bds 267 Spring.
Rogers Daniel H, carp, bds 446 W 2d.
Rogers Elizabeth (wid Charles), res 263 N New Jersey.
Rogers Frank, brakeman, bds 222 E Washington.
Rogers Frank W, policeman, res 60 Maple.
Rogers George W (col'd), lab 79 E Pratt.
Rogers Henry, boilermkr, res 131 W Ohio.
Rogers James H, huckster, res 27 Young.
Rogers James H, printer, bds 111 E Washington.
Rogers James M, wholesale lumber, 8½ N Penn, res 952 N Meridian.
Rogers Jesse, lab, bds 263 N New Jersey.
Rogers John, cooper, res 53½ Russell ave.
Rogers John P, watchmkr, res 79 E 7th.
Rogers John W, canvasser, rooms n e cor Washington and Noble.
Rogers Joseph G, M D, Superintendent Indiana Hospital for the Insane, National road 2 miles w of city.
Rogers Kate (wid James W), restaurant, E market house, res 177 N Delaware.
Rogers Kate, teacher public school No 12, res 82 N Noble.
Rogers Lee, engineer, res 111 Oak.

Shover & Christian, CONTRACTORS and BUILDERS. Agents for French Plate Glass and Mirrors. 124 E. Vermont St.

BRYCE'S BREAD AND CRACKERS, 14 and 16 East South St.

Rogers Margaret W, matron Insane Hospital.
Rogers Moses J, mach, res 326 E Market.
Rogers Thomas (col'd), carp, res 77 Columbia.
Rogers Thomas P, lab, res 27 Young.
Rogers Wm, cooper, res 242 Bright.
Rogge Christina (wid Rudolph), res 41 Stevens.
Rogge Wm, painter, bds 41 Stevens.
Rohan Martin, lab, res 281 S Tennessee.
Rohda John, weaver, res 134 Bright.
Rohler Frederick W, shoemkr, 39 Kentucky ave, res same.
Rohling Phillip, dry goods, 246 Indiana ave, res 311 Indiana ave.
Rohlwing Wm, lab, bds 33 E McCarty.
Rohne Henry (col'd), baker, res 361 Mass ave.
Rohner Francis J, painter, res 209 S Alabama.
Rhoner Margaret, midwife, 209 S Alabama, res same.
Rohr Christian, attendant Insane Hospital.
Rohr Joseph, saloon, 293 Kentucky ave, res same.
Rohrer Alice C (Mary Rohrer & Co), res 347 S Meridian.
Rohrer Charles A (Mary Rohrer & Co), res 347 S Meridian.
Rohrer David, trav agt, res 347 S Meridian.
Rohrer Mary M (Mary Rohrer & Co), res 347 S Meridian.
Rhorer Mary & Co (Mary M Rohrer, Charles A Rohrer and Alice C Rohrer), medicine mnfrs, 347 S Meridian.
Rohrer Susie K, clk, res 366 N West.
Roland, see also Rowland.
Roland Herman A, tinner, res 65 W McCarty.
Roland Odelia (wid Augustus), res 414½ W New York.
Roll Harry W, bookkeeper W H Roll, res 475 N Penn.
Roll Wm H, Carpets, Wall Paper, Window Shades, Lace Curtains, etc, 30, 32 and 34 S Illinois, res 475 N Penn.
Rollen John, engineer, res 390 E Market.
Roller Henry, stonecutter, res N Indianapolis.
Roller John, lab, res N Indianapolis.
Rolli Charles A, barber, 198 S Meridian, bds Germania House.
Rollin Josiah B, trav agt, res 275 N New Jersey.
Rollings Luther A, mach, bds 151 English ave.
Rollins Jonathan, lab, res 195 Meek.
Rollins Sylvester A, solicitor, res 849 Penn.
Rollins Thaddeus S, lawyer, 82½ E Washington, res 39 Broadway.
Rollins Winfield, lab, res 874 N New Jersey.
Roman Matthias, wood turner, res 304 Chestnut.

—SEE OUR—
CHEESE COUNTER.
CREAM CHEESE, ROQUEFORT,
PINE APPLE, EDAM, SAP SAGO,
PARMESAN, NEUFCHATEL.
EDWARD GOE & CO.

Roman Phillip, stonecutter, bds 167 W Maryland.
Romberg Henry, upholsterer, 70 Virginia ave, res same.
Romerill James H, chairmkr, res 318 N Liberty.
Romine Cyrus, carp, res Irvington.
Romke Frederick, lab, res 242 Chestnut.
Rommel Frederick, gardener, res 318 N Pine.
Ronan James, lab, res 359 S Missouri.
Ronan Mary, wks The Brunswick.
Ronecker Daniel, harnessmkr, res 54 Buchanan.
Rones James, sawyer, res 359 S Missouri.
Roney Charles S, contractor, 302 Park ave, res same.
Roney Daniel, lab, res 440 W North.
Roney David A, lab, res 28½ Davis.
Roney Elias M, lab, res 206 Fayette.
Roney Henry C, contractor, res 410 Park ave.
Roney James M, tilemkr, res 206 Fayette.
Roney James M (col'd), lab, res 107 W 10th.
Roney Laura (col'd), wks 415 Broadway.
Roney Nathan (col'd), lab, res 107 W 10th.
Roney Oscar H, lab, res 206 Fayette.
Roney Patrick, lab, res e s Helen 5 s of Chesapeake.
Roney Patrick, lab, res 10 W Morris.
Roney Wm L, policeman, res 268 Fletcher ave.
Ronhilt Emil, painter, res 42 Kansas.
Rood E H (Wm G Hunter & Co), res Bloomington, Ill.
Roof Mary A, dressmkr, 214½ N Mississippi, res same.
Roofer Joseph, mason, bds 23 Kentucky ave.
Rook James D, depot agt U S Ex, res 281 Huron.
Rooker Alfred J, painter, res 328 W 2d.
Rooker Calvin F (Rooker & Hatch), res 776 N Illinois.
Rooker Charles N, brakeman, bds 202 E Washington.

Agent for HALE'S HYDRAULIC ELEVATORS.
E. H. KETCHAM
ARCHITECT,
S. A. Fletcher & Co's Bank Building. Plans, Specifications, Detail Drawings and Contracts. Domestic, Ecclesiastical and Public Buildings of all kinds. Plumbing, Steam Heating and Ventilating a Specialty.

L. MUELLER, MERCHANT TAILOR, 40 S. ILLINOIS ST.

BECKER & SON, 99 EAST WASHINGTON STREET. } MERCHANT TAILORS

J. GILES SMITH { PLUMBER, GAS and STEAM FITTER
BEST WORKMEN!
76 North Pennsylvania Street (west side street.) LOWEST PRICES! LARGEST STOCK!

FOR A NICE BUSINESS SUIT, GO TO P. GRAMLING & SON,
MADE TO ORDER, No. 35 EAST WASHINGTON STREET.

PATENTS

C. BRADFORD,

Solicitor of American and Foreign Patents, 16 and 18 Hubbard Block, Indianapolis, Ind. See advertisement under head of "Patent Solicitors" in classified list.

Rooker Georgia, res 128 Blackford.
Rooker Harry L, bookbinder, res 392 W 2d.
Rooker Herman, medical student, res 776 N Illinois.
Rooker Hugh, blksmith, res 128 Blackford.
Rooker Nona, attendant Insane Hospital.
Rooker Rachel (wid George), res 128 Blackford.
Rooker & Hatch (Calvin F Rooker and Aretus W Hatch), Lawyers, 14 and 16 Thorpe blk.
Roop Sarah (wid John), res 177 E Market.
Roos Adolph, butcher, res 135½ S Illinois.
Roos Henrietta (wid John), res 168 N East.
Roos Paulina (Roos & Merz), res 135½ S Illinois.
Roos & Merz (Paulina Roos and David Merz), Meat Market, 137 S Illinois.
Roosevelt House, Samuel D Pierson, propr, 80 E Ohio.
Root Charles G, manager Weir Plow Co, 19, 21 and 23 N Tennessee, res 119 N Illinois.
Root Charles H, res 511 N Illinois.
Root Deloss, pres Indianapolis Stove Co, res 684 N Delaware.
Root Frank S, printer, res 144 N Tennessee.
Root George R (G R Root & Bro), res 832 N Meridian.
Root G R & Bro (George R Root and Oliver H Root), Coal and Coke, n w cor Market and Delaware, and 121 S Meridian.
Root Henry J, carp, bds 265½ W Washington.
Root Jerome B, Superintendent Indianapolis Stove Co, cor Merrill and Eckert, res 511 N Illinois.
Root Oliver H (G R Root & Bro), bds 340 N Meridian.
Roots Charles P (Roots & Co), res 137 W New York.
Roots & Co (Charles P Roots and James A Wadley), Grocers, 97 N Illinois.

EDGAR J. HODGSON,
ARCHITECT
And Superintendent,
Rooms 14—25, 37 WEST WASHINGTON STREET,
("Telephone") INDIANAPOLIS, IND.

Roper Albert J, porter 54 S Penn, res s s Ray 2 e Tennessee.
Ropkey, see also Roepkey and Rupkey.
Ropkey Anthony, lab, res 190 Harrison.
Ropkey Charles, lab, res 316 S Reid.
Ropkey Frederick H, clk, res 24 Young.
Ropkey Helen (wid Ernst F), res 79 E McCarty.
Ropkey Herman F, clk, res 80 Young.
Ropkey Mac H, clk, res 18 Young.
Ropp Charles E, clk, res 15 Rockwood.
Ropps George, brassfinisher, bds 245 W South.
Rorex George A, mach, res 70 S Mississippi.
Rorison Brainard (Medert & Co), General Agent Connecticut Mutual Life Insurance Co, 23 Vance Block, res 272 N Meridian.
Rork Thomas G, foreman, res 252½ Mass ave.
Rosasco Angelo, fruits, etc, 11 S Illinois and 154 E Washington, res 154 E Washington.
Rosasco John, clk, res 154 E Washington.
Rosberg Gust (Wm F Rupp & Co), res 57 Spann ave.
Rosch Xavier, grocer and saloon, 333 W Morris, res same.
Rose Augustine D, printer, res 151 W Washington.
Rose Byron, sewing mach agt, res 441 N Alabama.
Rose Clarence L, sec and treas Indianapolis Bridge Co, rooms 30 Ross Block.
Rose Emma (wid Hiram), res 172 N Meridian.
Rose Emmet L, journalist, res 615 Madison ave.
Rose Hiram E, bds Enterprise Hotel.
Rose John N, shoemkr, 40 W Maryland, res 51½ W Washington.
Rose John O, rooms 117 N Mississippi.
Rose Nathaniel A, clk, res 140 W New York.
Rose Richard, shoemkr, res 19 Elk.
Rose Robert, shoemkr, res n e cor Coburn and Virginia ave.
Rose Sadie Miss, res 227 E New York.
Rose Sigmund, clk, res 630 E Washington.
Rose Thomas J, shoemkr, 654 Virginia ave, res 19 Elk.
Rose T Harrie (Sowers & Rose), view photographer, 12 Vance blk, bds South House.
Rose Wm, lab, res Woodside addition, e of city.
Rose Wm, sawyer, res 410 Indiana ave.
Rosebrock C Henry, clk Steeg & Bernhamer, res 264 Huron.
Rosebrock Frederick W (Rosebrock & Bowers), grocer, 666 Virginia ave, res 614 Virginia ave.
Rosebrock George, pumpmkr, res 270 Olive.
Rosebrock Wm, drayman, res 6 Young.

Coburn & Jones { Dealers in SASH, DOORS AND BLINDS.
Planing Mill, Georgia St., 1 square north-west of Union Depot.

HOOSIER SAW WORKS
INDIANAPOLIS, - - IND.
W. B. BARRY, Prop'r.
Quality and adjustment warranted unequaled.

Rosebrock & Bowers (Frederick W Rosebrock and Albert A Bowers), brick mnfrs, Spruce bet Pleasant Run and Cypress.
Rosebrough James A, lab, res 19 Deloss.
Rosenbaum Christopher, watchman, res 33 Elm.
Rosenbaum Wm, train usher Union Depot, res 27 Water.
Rosenberg Eugene, bookkeeper, res 64 Cherry.
Rosenberg George U, clk, bds 196 E Washington.
Rosenberg Henry, mach, res 296 E Louisiana.
Rosenberg John, Merchant Tailor and Gents' Furnishing Goods, 196 E Washington, res same.
Rosenberg Philip, lab, res 242 S Mississippi.
Rosenberg Samuel, lab, res rear 290 E Louisiana.
Rosengarten Albert, cashr Singer Mnfg Co, res 126 W New York.
Rosengarten Charles B, clk, res 150 Broadway.
Rosengarten Fannie, res 502 S East.
Rosengarten Georgetta, music teacher, res 150 Broadway.
Rosengarten Isaac, bartender, res 502 S East.
Rosengarten Louis, musician, res 502 S East.
Rosengarten Mary (wid Henry), res 150 Broadway.
Rosengarten Samuel, res 71½ Lockerbie.
Rosenmyer Charles, lab, res 25 Maria.
Rosenmyer Frederick, teamster, res N Indianapolis.
Rosenmyer Wm, clk 22 S Delaware, res 35 Leon.
Rosenstihl Wm R, live stock dealer, res 18 Wyoming.
Rosenthal Esther (E Rosenthal & Co), res 82 N East.
Rosenthal E & Co (Esther and Julius Rosenthal), boots and shoes, 162 W Washington.
Rosenthal Henry, shoes, res 82 N East.
Rosenthal Julius (E Rosenthal & Co), res Cincinnati, O.
Rosenthal Samuel, junk dealer, res s s 8th 5 w of canal.
Rosh Tobias, mach, res 103 Agnes.
Rosier Adam E, lab, res s s Legrand ave 8 e Shelby.
Ross Alexander D, carp, res 87 Lord.
Ross Allen (col'd), lab, res 336 Elizabeth.
Ross Amos J, clk, rooms 19 E Ohio.
Ross Anderson, fruit dealer, bds 412 W Washington.
Ross Anderson, lab, res 351 W Washington.
Ross Anna Mrs, laundress, res 407 W North.
Ross Caroline (col'd), res 226 E Pearl.
Ross Charles C, engineer, bds 449 N Mississippi.

ANESHAENSEL & STRONG,
—GAS FIXTURES AND—
PLUMBING
Estimates furnished for Gas Piping and Plumbing. We do only good, first-class work, at reasonable prices.
93 North Pennsylvania Street,
New-Denison Hotel Block.

Ross David B, sec, res 407 Coburn.
Ross Donald, painter, bds 606 W Vermont.
Ross Emma (wid James), res 37 W Market.
Ross Emma (wid John), res 59½ W Maryland.
Ross Emma L, clk, bds 247 N New Jersey.
Ross Evert W, clk, bds 116 Columbia ave.
Ross Fannie, res 207 S Tennessee.
Ross Frank, gardener, res N Indianapolis.
Ross Frank A, draughtsman I B & W Ry, res 145 N Penn.
Ross Friend D, trunkmkr 114 S Meridian, res 295 Indiana ave.
Ross George T (col'd), asst janitor court house, res 66 N Missouri.
Ross Henry, lab, res Belmont.
Ross Holman O, clk, res 294 N Tennessee.
Ross Isaac (col'd), lab, res 116 Agnes.
Ross James, fireman, res 796 W Washington (W I).
Ross James (col'd), lab, res 336 Elizabeth.
Ross James A, clk 128 S Meridian, res 150 N Tennessee.
Ross James B, clk, res 344 E St Clair.
Ross James B, painter, res 147 Yandes.
Ross James R (James R Ross & Co), res 120 Park ave.
Ross James R & Co (James R Ross and John B Stumph), wholesale liquors, 184 S Meridian.
Ross James W, res 294 N Tennessee.
Ross Jennie, wks Capital House.
Ross John (col'd), lab, res 407 W North.
Ross John, lab, res s e cor 6th and Mill.
Ross John A, res Surgical Institute Hotel.
Ross John H, live stock, res 68 W New York.
Ross Johnson H, res 294 N Tennessee.
Ross Lizzie, dressmkr, 49 Plum, res same.
Ross Margaret (wid James), res s e cor 6th and Mill.
Ross Mary, attendant Insane Hospital.
Ross Mary D, seamstress, res 68 W New York.

YOU BUY BUT ONE, GET THE BEST
MONUMENT
—OF—
A. A. McKain,
70 East Market Street.

KALSOMINING BY F. FERTIG 40 W. MARKET.
ESTABLISHED 1850. "TELEPHONE."

J. B. & J. E. HENDRICKS PAINT BRUSHES!
100 East Washington Street.

CLEMENS VONNEGUT, 184 and 186 East Washington Street. | **UNDERTAKERS' SUPPLIES!** HARDWARE, LININGS, ROBES, ETC.

Chas. W. Meikel,
—THE—
Plumber AND Gas Fitter,
75 North Pennsylvania Street,
East Side. OPERA HOUSE BLOCK.

FRANK M. DELL, COAL, COKE AND LIME!
27 EAST GEORGIA STREET.

Ross Mary J (wid James J), res 293 Indiana ave.
Ross Morris M, editorial staff Indianapolis News, res 176 E Michigan.
Ross Norman M, clk custom house, res 176 E Michigan.
Ross Rebecca (wid Harry), res 122 Agnes.
Ross Rebecca (col'd), wks 165 E Merrill.
Ross Robert, res 412 W Washington.
Ross Robert, cooper, res 227 W Chesapeake.
Ross Robert A, lab, res 426 E Maryland.
Ross Sadie, laundress, res 407 W North.
Ross Sanford H, lab, res 176½ N Missouri.
Ross Sarah A (col'd, wid Jacob), res 280 Lafayette R R.
Ross Simon, cooper, res 227 W Chesapeake.
Ross Thomas J T, res 49 Plum.
Ross Walter E, lab, bds 438 S Illinois.
Ross Wm, carriage trimmer, bds 17 Kentucky ave.
Ross Wm, cigarmkr, bds 200 S Meridian.
Ross Wm (col'd), lab, bds 335 E Miami.
Ross Wm, painter, res n w cor Vermont and Agnes.
Ross Wm, trav agt, res 53 Broadway.
Ross Wm, trav agt, res 504 Bellefontaine.
Ross Wm J A, mach hand, res 127 E Ohio.
Rossetter Hadley, fireman, res 126 S Pine.
Rossetter Penfield B, lab, res 126 S Pine.
Rossum Rudolph, porter, res 148 N Noble.
Rost August, cigarmkr, res 21 Dougherty.
Rost John, mach hand, res 214 Railroad.
Rost Susan, wks 626 N Penn.
Roswinkel George, cigar mnfr, 185 Mass ave, res same.
Roszell Charles H, blksmith, bds 402 W Washington.
Roszell Greenberry, carp, bds 742 S Meridian.
Rotach John, dairy, cor Tennessee and Fall creek, res same.
Roter Frederick A, bds Occidental Hotel.
Roth Carl, collector, res 200 N Tennessee.
Roth George, tinner, res 511 S Illinois.

BEE HIVE PLANING MILL!
FLOORING, SIDING, Etc.
73 Pendleton Ave.
See advertisement, page 5.

Roth Hannah (wid Abraham), res 232 W Ohio.
Roth Ignatz, merchant, res 232 W Ohio.
Roth Isaac, notions, 37 S Illinois, res 232 W Ohio.
Roth Jacob, brewer, res Belmont.
Roth John, cabinetmkr, res 12 Brookside ave.
Roth John P, Harness Manufacturer, 17 Circle, res 325 S Delaware. *(See adv.)*
Roth J, st car driver 76 W Louisiana.
Roth Lena, clk, res 232 W Ohio.
Roth Louis, attendant Insane Hospital.
Roth Martin, meat market, 252 Indiana ave, res same.
Roth Matthew, sec Capital City Planing Mill Co, res 359 N Noble.
Roth Susan (wid John), res 36 Bismarck.
Rothe Wm, baker, bds 377 S Delaware.
Rothenburg Samuel, lab, res rear 290 E Louisiana.
Rother Bruno C J, confectioner, 16 Malott ave, res same.
Rother Charles, confectioner, res 16 Malott ave.
Rothermel Silas, carp, bds 591 E Washington.
Rothert John H, grocer, 369 Virginia ave, res same.
Rothrock George W, saloon, 105 Mass ave, res same.
Rothrock Henry A, blksmsth, 228 N New Jersey, res 181 N Noble.
Rothschild Isaac, res 262 N East.
Rothschild Moses, notions, res 262 N East.
Rottler Frank M, Harness and Saddles, 18 N Delaware, res 394 N Mississippi.
Roudebush Marcus, lab, bds 336 W Washington.
Rough Notes (monthly), Henry C Martin, Editor, 86½ E Market.
Rough Notes Co, H C Martin, President; H B Palmer, Secretary and Treasurer; Publishers Rough Notes, 86½ E Market.
Round George, lab, res 24 Chadwick.
Round Henry, lab, res 24 Chadwick.
Rounds John (col'd), lab, res 95 Darnell.
Rounds Lincoln (col'd), lab, res 19 Cora.
Rounds Noah (col'd), lab, res 19 Cora.
Rounds Thomas R, clk, bds 183 E Ohio.
Rounds Wm W (col'd), lab 42 Kentucky ave.
Roundtree Henry (col'd), lab, bds 255 Indiana ave.
Rouse George (T Rouse & Bros), res 73 Hosbrook.
Rouse Hiram J, butcher, res 161 N Mississippi.
Rouse James H, trunk mnfr, 89 S Illinois, res 252 Fletcher ave.
Rouse Joseph, lab, res 22 S West.
Rouse Oscar, clk, res 11 Grove.

Shover & Christian, CONTRACTORS and BUILDERS. Special Attention Paid to Jobbing.

BRYCE'S STEAM BAKERY, 14 and 16 EAST SOUTH ST.

Rouse Roswell R, Driven Wells, Pumps and Windmills, 31 and 33 W Maryland, res 17 W Maryland.
Rouse Thomas (T Rouse & Bros), res 73 Hosbrook.
Rouse T & Bros (Thomas and George Rouse), flour and feed, 488 and 490 Virginia ave.
Rouse Wyatt J, res 163 Woodlawn ave.
Rouser Charles H, propr Exchange Hotel, Union Stock Yards.
Rousher Ferdinand, carp, res 269 S Alabama.
Routh Albert I, lab, res 87 Spann ave.
Routh Cynthia, attendant Public Library, res 447 Broadway.
Routh Enoch B, clk Woodburn-Sarven Wheel Co, res 447 Broadway.
Routh James R, abstract of title, 7 Baldwins blk, res 447 Broadway.
Routier Annatole, carp, res 130 Elm.
Routier Peter, carp, 13 Virginia ave and 2 Hosbrook, res 452 Virginia ave.
Rouzer Emily J (wid Samuel), rooms 19 E Ohio.
Rowan Staylor L, pension agt, res n e cor Peru and 8th.
Rowand Alice, weaver, bds 24 Ellsworth.
Rowand Harry, weaver, bds 24 Ellsworth.
Rowand Hattie, weaver, res 24 Ellsworth.
Rowand Mary (wid Wm A), res 24 Ellsworth.
Rowe Alonzo E, clk, bds 425 Indiana ave.
Rowe Austin, mach, res 89 Lord.
Rowe Charles, lab, res 54 Newman.
Rowe Eliza (wid Titus), res 475 S Missouri.
Rowe George (col'd), porter, res rear 376 N Illinois.
Rowe George E, lab, res 407 S Missouri.
Rowe Harry O, jeweler, res 89 Lord.
Rowe Louis M, physician, res 132 E St Joseph.
Rowe Mary, wks 847 N Delaware.
Rowe Wm, bookkeeper, res 176 E Morris.
Rowe Wm H, canvasser Singer Mnfg Co, res 248 Blake.
Rowell Frank C, bookkeeper, bds St Charles Hotel.
Rowell Levi, commission, 182 Virginia ave, res same.
Rowens Noah (col'd), lab, res 237 W 7th.
Rowland, see also Roland.
Rowland Bridget (wid Michael), res 338 Douglass.
Rowland Daniel B, trav agt, res 133 Union.
Rowland John, Flour and Feed, 148 Blake, res same.
Rowland John, mach, res 338 Douglass.
Rowland Thomas, cooper, res 129 Blake.
Rowley Benjamin, bds 216 N Pine.
Rowley Henry, porter, res 123 W Pearl.
Rowley Nancy M, dressmkr, res 248 N Liberty.

EDWARD GOE & CO.
CHOICE
CANNED GOODS
52 North Pennsylvania St.

Rowley Wm, physician, 216 N Pine, bds same.
Rowney Joseph, fireman, res 19 Elm.
Rowzell Jacob T, cooper, res 362 Union.
Roxbury Louise (wid Andrew), res 174 S Illinois.
Roy Herman J, saloon 505 N West, res same.
Roy Herman J jr, clk, res 505 N West.
Roy Otto N, letter carrier, res 78 N Illinois.
Roy Frederick W, cabinetmkr, res 472 E Washington.
Roy Wm, carp, bds 474 E Washington.
Royal American Benevolent Association, Col W T Royse, President; G W Dale, Vice President; D W Gerard, Secretary; W L Royse, Treasurer; S E Tilford, Superintendent of Agencies; O E Parsons, Assistant Superintendent of Agencies, 14 Vance Block.
Royer Mary (wid George), res 23 N East.
Royse Clarence D, tel opr, res 200 Olive.
Royse James T (J T Royse & Co), res 182 N Mississippi.
Royse J T & Co (James T Royse), furniture, 139 W Washington.
Royse Wilbur L, treas Royal American Benevolent Association, 14 Vance blk, res 200 Olive.
Royse Wm T, pres Royal American Benevolent Association, 14 Vance blk, res 200 Olive.
Royster Aaron R, clk, bds 111 E Washington.
Rozier George H, bartender, bds 350 W Vermont.
Rozier John, bartender, res 210 Fayette.
Rozier Percy H, printer, res 350 W Vermont.
Rozier Rebecca (wid Aaron), res 350 W Vermont.
Rubin Jacob, carp, res 71 Hoyt ave.
Rubisel Charles, hostler, res 29 N Noble.
Ruble Charles (col'd), lab, res 528 W North.

Agent for HALE'S HYDRAULIC ELEVATORS.
E. H. KETCHAM,
ARCHITECT
S. A. Fletcher & Co's Bank Building. Plans, Specifications, Detail Drawings and Contracts. Domestic, Ecclesiastical and Public Buildings of all kinds. Plumbing, Steam Heating and Ventilating a Specialty.

FOR A FASHIONABLE SUIT OF CLOTHES GO TO L. Mueller, 40 SOUTH ILLINOIS ST.

BECKER & SON { MERCHANT TAILORS!
99 EAST WASHINGTON STREET.

J. GILES SMITH { Plumber! Gas Fixtures!
76 North Pennsylvania Street (west side street.) CHEAPEST AND BEST PLACE IN THE CITY.

P. GRAMLING & SON, MERCHANT TAILORS, and Dealers in Ready Made Cloth- ing and Gents' Furnishing Goods, 35 E. Washington St.

C. Bradford,
Solicitor of American and Foreign
PATENTS
Office, Rooms 16 & 18 Hubbard Block, Cor. Washington and Meridian Sts., Indianapolis, Ind. See advertisement under head of "Patent Solicitors" in classified list.

Ruble Charles (col'd), lab, res rear 250 W 6th.
Ruble Philis (col'd), wks 481 N Mississippi.
Rubush Fletcher, carp, res 478 Bellefontaine.
Rubush George A, brakeman, res 157 Bates.
Rubush George D E, carp, res 303 N Pine.
Rubush John T, carp, res 22 Yandes.
Rubush Joseph A, blksmith, 864 S Meridian, res n w cor Union and Grant.
Rubush Wm G, Carpenter and Builder, 248 Mass ave, res 409 Park ave.
Rubush Wm H, carp, res 30 Oak.
Ruckelshaus Conrad, grocer, 275 and 277 N Noble, res same.
Ruckersfeldt Charles (C Ruckersfeldt & Co) res 33 Fletcher ave.
Ruckersfeldt C & Co (Charles Ruckersfeldt and Wm S Lenzen), wholesale liquors, 6 W Louisiana.
Ruckle Nicholas R, supt Hasselman Journal Co, res 923 N Illinois.
Rudasel Albert, engineer, res 423 W Washington.
Rudd Edward, patternmkr, rooms 117 E Merrill.
Rudd Henry (col'd), janitor, res 422 Blake.
Rudd Paul H, patternmkr, res 145 E Merrill.
Ruder Elijah E, fireman, bds Brightwood.
Rudisill Margaret A, artist, res 337 Park ave.
Rudisill Martin L, res 337 Park ave.
Rudisill Sarah E, music teacher, res 337 Park ave.
Rudler Ferdinand, mach, res 41 Linden.
Rudolph Frederick, mach, res 255 Union.
Rudolph Max, junk, res 108 Eddy.
Rudolph Michael, lab, res 108½ Eddy.
Rudy Ezra H, lab, res n w cor Greer and McCarty.
Rudy Preston O, student, bds Irvington.
Rudy Robert, trav agt 80 S Meridian, res Terre Haute, Ind.
Rudy Robert C, student, bds Irvington.
Ruef Wm H, res 483 Ash.

EDGAR J. HODGSON,
ARCHITECT
AND SUPERINTENDENT,
"Telephone." Rooms 14—25, 37 W. Wash'ton St.
INDIANAPOLIS, IND.

Ruehl Charles (Wiegel & Ruehl), res 399 S East.
Ruemmele Joseph, bartender, res 139½ E Washington.
Ruemmele Joseph, carriage painter, res 27 Poplar.
Ruesch Frederick, res 80 Railroad.
Ruetsch Frederick W, lab, bds N Indianapolis.
Ruff Jacob, carp, bds Muellers Hotel.
Ruffin Madison A, carp, res 81 High.
Rugenstein Charles, mach, res 231 E Morris.
Rugenstein Christian, res 338 Chestnut.
Rugenstein Frederick, checkman, res 101 Lincoln lane.
Rugenstein Frederick, drayman, res 330 Chestnut.
Rugenstein Henry, lab, res 105 Coburn.
Rugenstein Henry L, drayman, res 362 Chestnut.
Rugenstein John, lab, res 231 E Morris.
Rugenstein John T, drayman, res 365 Union.
Rugenstein Theodore, boilermkr, res 270 S Alabama.
Rugenstein Theodore, lab, res 366 Chestnut.
Rugenstein Wm, engineer, res 227 E Morris.
Rugenstein Wm, lab, res 101 Coburn.
Ruhl Erastus W, printer, res 233 N Illinois.
Ruhlmann George, blksmith, res 391 S Delaware.
Rule George W, lab, res 22 Nebraska.
Rule Thomas, supt Coffin, Greenstreet & Fletcher's pork house, bds National Hotel.
Rule Thomas J, engineer, res 22 Nebraska.
Rumell Frances (wid John A), res 336 S West.
Rumell Mary J (wid Jacob), res 478 S Meridian.
Runck Frederick, butcher, bds 514 E Washington.
Runge Christian, lab, res 340 Chestnut.
Runge Henry, shipping clk C F Schmidt, res 254 E McCarty.
Runnels Moses T (O S & M T Runnels), res 466 N Penn.
Runnels Orange S (O S & M T Runnels), res 384 N Tennessee.
Runnels O S & M T (Orange S Runnels and Moses T Runnels), Physicians, n w cor Market and Circle.
Runyon Archibald S, painter, 323 N Alabama.
Runyon Henry S, carp, res 334 Fletcher ave.
Runyon Howard A, clk Adams Ex Co, res 297 S New Jersey.
Rupert Frank H, clk, bds 190 N Liberty.
Rupert Melville, carp, res 40 Columbia ave.
Rupert Rudolph R, propr Indianapolis Bending Co, 89 Pendleton pike, res 191 N Liberty.
Rupkey, see also Roepkey and Ropkey.
Rupkey Wm, lab, res 343 Orange.

COBURN & JONES { Wholesale Dealers in Rough and Dressed Pine and Hardwood LUMBER
YARD AND MILL, GEORGIA STREET, 1 square north-west of Union Depot.

HOOSIER SAW WORKS, INDIANAPOLIS, - - IND. { SEND FOR SPECIAL QUOTATIONS.

Rupp Jacob, carp, bds 355 S East.
Rupp John, grocer and saloon, 201 and 203 Kentucky ave, res same.
Rupp Lizzie Miss, clk, res 201 Kentucky ave.
Rupp Wm F (Wm F Rupp & Co), res National road ½ mile east of Deaf and Dumb Asylum.
Rupp Wm F & Co, (Wm F Rupp and Gust Rosberg), Merchant Tailors, 23 E Washington.
Rusch Anna (wid Charles A), res 186 E McCarty.
Ruschaupt Catharine (wid Frederick), res 640 N Penn.
Ruschaupt Charles F, clk A M Kuhn, res 640 N Penn.
Rusche Joseph, clk Spiegel, Thoms & Co, res 10 Mulberry.
Ruscher George, attendant Insane Hospital.
Ruschhaupt August, grocer, 577 Virginia ave, res 571 Virginia ave.
Ruschhaupt Gustave (Herrmann & Ruschhaupt), res 26 S Delaware.
Ruse Catherine (wid Charles), res 95 Oak.
Rush Anna, wks 35 Central ave.
Rush Charles, clk, res 163 Davidson.
Rush Frederick, messenger, res 80 Railroad.
Rush Frederick P (Fred P Rush & Co), pres Indianapolis Board of Trade, res 82 W Vermont.
Rush Fred P & Co (Frederick P Rush, George E Townley and Edward F Gall), proprs Elevator B, 10, 12 and 14 Chamber of Commerce.
Rush Gottlieb, res 101 Spann ave.
Rush James T, engineer, res 16 Minerva.
Rush Jonas W, meat market, 153 W Washington, res same.
Rush Mary, wks 293 Union.
Rush Michael, lab, res 218 E South.
Rush Gasper, stonecutter, res 127 Patterson.
Rusher George, butcher, 323 E Ohio.
Rusher Sophia Mrs, Midwife. References, Dr Joseph G Rogers, Dr W B Fletcher Dr E Hadley, 323 E Ohio, res same. (*See adv.*)
Rushton Alfred, carp, res n s Lilly 2 w Rural.
Rushton D Albert, blksmith, res n s Lilly 2 w Rural.
Rusie Robert H, lab, bds 493 N East.
Rusie Wm A, brickmason, 443 E Ohio, res same.
Rusk John H, clk L S Ayres & Co, res 347 S Meridian.
Rusk Louis H, lab, res 48 Deloss.
Rusk Robert (col'd), waiter, rooms 61 Russell ave.
Ruskaup Frederick, grocer, 133 Dorman, res same.
Ruske Charlotte (wid Christ), bds 71 Leota.
Ruske Frank W, chairmkr, res 323 N Liberty.

ANESHAENSEL & STRONG
Plumbing and Gas Fixtures,
We put in cast-iron sinks, well and cistern pumps, sewer pipes, water pipes, gas pipes, bath tubs, wash stands, etc. All work done in a workmanlike manner, and at a reasonable price.
93 North Pennsylvania Street,
New-Denison Hotel Block.

Ruske Henry A, carp, res 33 N Liberty.
Ruske John F, lab, res 90 Kansas.
Russ George W, res 11 Broadway.
Russ Russell S, clk, res 178 Mass ave.
Russe Conrad, res 417 E Washington.
Russe Henry, pres German Protestant Orphan Asylum, res 257 N California.
Russe Wm H, bookkeeper, res 415 E Washington.
Russell Allen A (Russell & Co and Russell & Merrifield), res 667 N Delaware.
Russell Anderson (col'd), lab, res 9 Elizabeth.
Russell Belle (col'd), wks 207 S Tennessee.
Russell Charles P (Ira Russell & Co), bds Grand Hotel.
Russell Cyrus (col'd), lab, res 49 Rhode Island.
Russell David (D Russell & Son), res 20 Biddle.
Russell David jr (D Russell & Son), res 333 N Pine.
Russell D & Son (David Russell sr and David Russell jr), Brass and Iron Founders, 22 Biddle. (*See adv.*)
Russell Eugene, res 377 N Illinois.
Russell George (col'd), barber, bds 130 Douglass.
Russell George B, conductor, res 79 E Vermont.
Russell George W, Agent P C & St L R R, and Postmaster Irvington, res same.
Russell George W, confectioner, 503 W Washington (W I), res same.
Russell Gussie, res 178 W Georgia.
Russell Harley A, bookkeeper, res 667 N Delaware.
Russell Harvey B, lab, res 48 Newman.
Russell Henry (col'd), lab, res 339 Douglass.
Russell Henry C, res 377 N Illinois.
Russell Ira (Ira Russell & Co), res Dedham, Mass.

LARGEST IMPORTER OF SCOTCH GRANITE
MONUMENTS
IN THE WEST.
A. A. McKain
70 East Market Street.

PAINTING of all kinds, F FERTIG 40 W MARKET { ESTABLISHED 1850. "TELEPHONE."

J. B. & J. E. HENDRICKS { SURGICAL INSTRUMENTS!
100 East Washington Street.

CLEMENS VONNEGUT 184 and 186 East Washington Street. { **CABINET HARDWARE** Upholstery Goods! Pressed Wood Ornaments!

CHAS. W. MEIKEL,
Wholesale and Retail Dealer in
Gas Fixtures, Lamps and Plumbing Materials,
75 N. Pennsylvania St., (east side).
OPERA HOUSE BLOCK.

FRANK M. DELL, LIME, CEMENT AND PLASTER. 27 East Georgia Street.

Russell Ira & Co (Ira Russell, Charles P Russell and Wm G Sheen), Hard Wood Lumber, 332 Lincoln ave.
Russell Isaac, lumber dealer, res 527 E 8th.
Russell Jacob F, blksmith, res Mt Jackson.
Russell James (col'd), porter, bds 123 W South.
Russell James W, peddler, res 667 Madison ave.
Russell John W, clk 149 S Penn, res 290 S Meridian.
Russell Joseph, painter, res 25½ Mass ave.
Russell Joseph A (J Russell & Co), res Annapolis, Md.
Russell Josiah (J Russell & Co), res Annapolis, Md.
Russell J & Co (Joseph A Russell, Josiah Russell and C H Russell), oysters, 164 S Illinois.
Russell Lizzie, attendant Insane Hospital.
Russell Lot (col'd), lab, res 36 Hadley.
Russell Martin (col'd), lab, res 167 Elizabeth.
Russell Mary (col'd, wid John), res 90 W 9th.
Russell Mary H (wid Edward H), res 5 Thompson blk.
Russell Mattie A (wid Lemuel), res 118 Downey.
Russell Robert (col'd), lab, res 118 Rhode Island.
Russell Samuel, lab, res 624 W Vermont.
Russell Samuel, mach, res cor Merrill and West.
Russell Silas (col'd), lab, res 49 Rhode Island.
Russell Thomas, lab, res 319 S Missouri.
Russell Thomas F, fireman engine co No 4, res 382 S Tennessee.
Russell Wm, fireman Pan Handle, res Irvington.
Russell Wm (col'd), lab, res 339 Douglass
Russell Wm, varnisher, bds 624 W Vermont.

M. S. HUEY & SON
BEE HIVE PLANING MILL,
73 Pendleton Avenue.
Good Material at Low Prices. See adv., page 5.

Russell Wm H, barber, 140 S Illinois, res 123 W South.
Russell Wm P, conductor, res 366 E Market.
Russell & Co, agricultural implements, 20 and 22 W Maryland.
Russell & Merrifield (Allen A Russell and Charles A Merrifield), mnfrs straw stackers and agricultural implements, 57 W Washington.
Russow August, porter, res 32 Church.
Rust Conrad, expressman, res 4 Cedar.
Rust Frederick, lab, bds 60 Deloss.
Rust Herbert L, teacher, rooms 80 E New York.
Rust Lucetta F (wid Frederick), res 52 Oriental.
Rust Susanna, wks 870 N Alabama.
Rustamier Frank, live stock, res Hadley ave (W I).
Rüter Wm, tailor, res 25 Wisconsin.
Ruth Adolph A, Saloon, 338 S Meridian, res same.
Ruth Louis G, cor sec Brewers and Liquor Dealers' Association, res 472 S East.
Ruth Robert, bartender, res 56 Sinker.
Ruth Samuel H, baggagemaster, rooms 18 Windsor blk.
Rutledge John M, trav agt 144 S Meridian, bds Spencer House.
Ruton Hiram W, manager United States Pump Co, s e cor Merrill and New Jersey, res 299 S New Jersey.
Ryan Bridget (wid Patrick), res 406 W 2d.
Ryan Claude M, meat market, 247 Davidson, res same.
Ryan Douglas, engineer, res 94 English ave.
Ryan Edmond G, lab, res 131 High.
Ryan Edward, lab, res 240 Chestnut.
Ryan Edward H, engineer, res 180 Douglass.
Ryan Ella A, bds 310 E South.
Ryan Ellen (wid Cornelius), res 240 Chestnut.
Ryan Ellen (wid John), res 75 S Mississippi.
Ryan Ellen (wid Patrick), res 359 S Missouri.
Ryan Ervin D, engineer, res 94 English ave.
Ryan Frank M, hats and caps, 21 and 23 S Illinois, res 120 W Maryland.
Ryan Frank T, brakeman, res 291 S New Jersey.
Ryan George W, res 93 Dougherty.
Ryan George W, res 111 Malott ave.
Ryan Harry, brakeman, bds 291 S New Jersey.
Ryan Harry, mach, bds 55 Dougherty.
Ryan Harry B, bookkeeper, res 262 N Alabama.
Ryan Hezekiah J, grocer, 97 Dougherty, res same.
Ryan Horace, driver, bds 12 Shelby.
Ryan James, helper, res 278 S Delaware.
Ryan James, stonecutter, res 291 S New Jersey.

Shover & Christian, CONTRACTORS and BUILDERS
Special Attention Paid to Jobbing.

Ryan James R (J R Ryan & Co), res 262 N Alabama.
Ryan Johanna (wid Anthony), res 190 Dorman.
Ryan John, boilermkr, res Brightwood.
Ryan John, engineer, res 108 Dorman.
Ryan John, lab, res 332 Coburn.
Ryan John, lab, res 278 S Delaware.
Ryan John, lab, res 624 Home ave.
Ryan John, lab, res 33 Oriental.
Ryan John, molder, res 240 Chestnut.
Ryan John A, st car driver, res 302 Coburn.
Ryan John M, brakeman, bds 291 S New Jersey.
Ryan Joseph, molder, res 240 Chestnut.
Ryan Joseph R, lab, bds 70 E Maryland.
Ryan Juliette E (wid Francis M), press feeder, res 30 W Maryland.
Ryan J R & Co (James R Ryan), commission merchants, 62 and 64 E Maryland.
Ryan Kate, music teacher, bds 75 S Mississippi.
Ryan Margaret B (wid John), res 89 Stevens.
Ryan Martin, res 194 Dorman.
Ryan Martin C, lab, bds 341 Coburn.
Ryan Martin V C, conductor, res 154 S Noble.
Ryan Mary, bds 310 E South.
Ryan Mary J, res 131 High.
Ryan Mary T, clk, res 191 W South.
Ryan Michael, lab, res 131 High.
Ryan Michael, lab, res 75 John.
Ryan Michael, lab, res 341 W Maryland.
Ryan Michael, lab, res 19 Oxford.
Ryan Moses J, carp, res Irvington.
Ryan Nellie, laundress, res 278 S Delaware.
Ryan Patrick, lab, res 219 Buchanan.
Ryan Patrick, clk, res 191 W South.
Ryan Patrick J, grocer, 191 W South, res same.
Ryan P J, mach hand, res 75 John.
Ryan Richard, bds 332 Coburn.
Ryan Richard, boarding house, 70 E Maryland.
Ryan Robert C, produce, res 48 Dougherty.
Ryan Sabine, wks 772 N Penn.
Ryan Sarah (wid Patrick), res 529½ N Illinois.
Ryan Thomas, candymkr, res 332 Coburn.
Ryan Thomas, engineer, res 13 Elizabeth.
Ryan Thomas, lab, res Brightwood.
Ryan Thomas, lab, res 341 Coburn.
Ryan Thomas F, brakeman, bds 291 S New Jersey.
Ryan Thomas J, car builder, bds 174 S Illinois.
Ryan Wm, conductor, bds 71 Peru ave.
Ryan Wm, lab, res Brightwood.
Ryan Wm, lab, bds 115 Meek.
Ryan Wm, molder, res 297 Kentucky ave.
Ryan Wm H, clk L S Ayres & Co, res 115 Pleasant.

Edward Goe & Co.,
THE FANCY GROCERS,
TELEPHONE YOUR ORDERS.
52 NORTH PENNSYLVANIA STREET.

Ryan Wm J, attendant Insane Hospital.
Ryder John, constable, res 11 Cedar.
Ryder Joseph M, city agt Woodford, Dean & Co, res 514 N New Jersey.
Ryker Emma, attendant Insane Hospital.
Ryman, see also Reimann.
Ryman Mattie, seamstress, res 177 E Louisiana.

S

St Augustine School, in charge of Sisters of Providence, 467 S Tennessee.
St Bridget's School (Catholic), Sister M Dorothea, principal, n e cor West and St. Clair.
St Charles Hotel, James Riley, Proprietor, 26 and 28 N Illinois.
St Clair Charles, saloon, res 17 S West.
St Clair Collin M, master mechanic, res 135 N Delaware.
St Clair Peter, molder, res 526 S West.
St Clair Wm, bartender, res 17 S West.
St Clair Wm, engineer, res 526 S West.
St Helena Hotel, Herman Weinberger, Proprietor, 12 and 14 W Louisiana. (*See adv.*)
St John James C, agt, rooms 95 N Delaware.
St John James N, carp, res 436 W Washington.
St John Louisa (wid John), journalist, res 37½ W Market.
St John's Academy (Catholic), s s Maryland, between Illinois and Tennessee, in Charge of the Sisters of Providence, Sister Mary Stanislaus, Superior.
St John's School, in charge of the Brothers of the Sacred Heart, 74 W Georgia.
St Joseph's Institute, Brother Vincent supt, s w cor Coburn and Short.
St Joseph's Parochial School, in charge of the Sisters of Providence, n s Vermont w of Liberty.

Agent for HALE'S HYDRAULIC ELEVATORS.
E. H. KETCHAM
ARCHITECT,
S. A. Fletcher & Co's Bank Building. Plans, Specifications, Detail Drawings and Contracts. Domestic Ecclesiastical and Public Buildings of all kinds. Plumbing, Steam Heating and Ventilating a Specialty.

L. MUELLER, MERCHANT TAILOR, 40 S. ILLINOIS ST.

BECKER & SON { MERCHANT TAILORS!
99 EAST WASHINGTON STREET.

J. GILES SMITH { PLUMBER, GAS and STEAM FITTER
BEST WORKMEN!
76 North Pennsylvania Street (west side street.) LOWEST PRICES! LARGEST STOCK!

FOR BARGAINS IN READY MADE CLOTHING GO TO P. GRAMLING & SON, 35 East Washington Street.

W. Bradford,
Solicitor of American and Foreign
PATENTS
Office, Rooms 16 & 18 Hubbard Block, Cor. Washingington and Meridian Sts., Indianapolis, Ind. See advertisement under head of "Patent Solicitors" in classified list.

St Louis, Vandalia, Terre Haute and Indianapolis Railroad, W R McKeen, President; Joshua Hill, General Superintendent; George E Farrington, General Agent and Secretary; J W Cruft, Treasurer; W S Roney, Auditor; N K Elliott; Master of Transportation; H W Hibbard, General Freight Agent; E A Ford, General Passenger and Ticket Agent; H P Wetsell, Freight Agent; office cor Louisiana and Tennessee.

St Mary's School (for boys), A H Mueller, princial, rear 75 E Maryland.

St Patrick's School (for boys), in Charge of the Brothers of the Sacred Heart, n s Dougherty w of Virginia ave.

St Patrick's School (for girls), in charge of the Sisters of Providence, s s Dougherty w of Short.

St Vincent's Infirmary, in charge of the Sisters of Charity, n s Vermont w of Liberty.

Saak Frank, florist, bds 124 E St Joseph.

Sabin Elias H, insurance agt, res 242 N Alabama.

Sachs Ernst, painter, res cor Kentucky ave and Morris (W I),

Sachs Ernst C H, mach hand, res 450 S Illinois.

Sachs John A, cigarmnfr, 450 S Illinois, res same.

Sackett Cyrus O, printer, res 284 E Ohio.

Sackett Edson P, carp, res 4 Dillon.

Sacksteder Louis E, bookkeeper, res 469 Virginia ave.

Saddler Charles F, butcher, res 474 S Tennessee.

Sadler Bridget, wks Denison Hotel.

Sadler Elmer D, clk Wales & Walton, res 243 College ave.

Sadler Lewis G, res 651 N Tennessee.

Sagalowsky Henry, junk dealer, res 29 W McCarty.

Sagalowsky Isaac, lab, res 400 S Tennessee.

EDGAR J. HODGSON,
Architect and Superintendent,
Rooms 14—25, 37 West Washington St.,
"Telephone." INDIANAPOLIS, IND.

Sage James, meter repairer, res 258 S Tennessee.

Sage James B, lab res 257 Shelby.

Sage Jesse, lab res 31 Young.

Sage John, molder, res 258 S Tennessee.

Sage John, trav agt, rooms 109 N New Jersey.

Sage John A, merchandise broker, 70 Meridian, bds Grand Hotel.

Sage John E, lab, res 19 Young.

Sage Margaret (wid Charles), res 384 N Mississippi.

Sage Wm A, res w s Young 4 s of Pleasant Run.

Sage Wm H, clk, res 384 N Mississippi.

Sah Sing, laundryman, res 94 E Washington.

Sahm Albert, bookkeeper, res 405 Broadway.

Sahm Lewis, loungmkr, res 142 Ft Wayne ave.

Sahm Ludwig, saloon, 142 Ft Wayne ave, res same.

Sailors Link, printer, res 23½ Indiana ave.

Sain H A N, veterinary dentist, bds St Charles Hotel.

Salat August, clk 171 E Washington, res 82 N Liberty.

Salatin Ferdinand, carp Shover & Christian, res 330 Indiana ave.

Salbe Mathias (Buehler & Salbe), bds 475 E St Clair.

Salchow Frederick, turner, res 225 E McCarty.

Sale Willis G, turner, res 122 Peru.

Salinger Joseph, cigarmkr, res 286 E St Clair.

Salisbury Henry, pres Salisbury & Vinton Paper Co, res 528 N Tennessee.

Salisbury Percival A (Salisbury & Stanley), res 104 Bellefontaine.

Salisbury & Stanley (Percival A Salisbury and Charles N Stanley), contractors and builders, 96 Ft Wayne ave.

Salisbury & Vinton Paper Co, Henry Salisbury, President; Merrick E Vinton, Treasurer; John V Whitted, Secretary, Paper Manufacturers, w end of Maryland.

Salla Laura M, clk, bds 232 N Illinois.

Salter Charles W, brickmason, res 417 Ash.

Salter Dora (col'd), wks Ray House.

Salter Wm H Mrs, res 183 W New York.

Salters Lee (col'd), fireman Grand Hotel.

Salters Nelson (col'd), waiter Grand Hotel.

Saltmarsh Walter S, clk 99 S Meridian, res 512 N New Jersey.

Saltmarsh Wm F, paymaster Citizens' Street Railway Co, res 512 N New Jersey.

Satlmarsh Wm L (Ballinger and Saltmarsh), res 512 N New Jersey.

Salutzky Solomon, watchmkr, res 123 Eddy.

Salyers Elizabeth (wid John), res 37 Garden.

COBURN & JONES PLANING MILL and LUMBER YARD
Georgia Street, one square north-west of Union Depot.

HOOSIER SAW WORKS
INDIANAPOLIS.
W. B. BARRY, Prop'r.
Special attention given to repairing.

Salzburger Lizzie, wks 511 N West.
Sam Wah, laundry, 39 Virginia ave, res same.
Sames Henry C, mach, res Brightwood.
Sammis John H Rev, pastor Eighth Presbyterian Church, res s s Vermont 2 w Lynn (W I.)
Sammons Allen, Coal and Coke, 69 Virginia ave, res 585 E Washington.
Sample Alexander, brakeman, bds 31 Madison ave.
Sample Ida, dressmkr, res 24 N West.
Sample James C, carp, res 24 N West.
Sample Robert (col'd), lab, res 181 E Wabash.
Sample Wm, student, res 81 N New Jersey.
Sampsell Homer A, dentist, 49 N Illinois, res 190 N Tennessee.
Sampson Henry R, lab, bds 36 N Alabama.
Sams Albert (col'd), lab, res 175 W 5th.
Sams James (col'd), carp, res 88 Kentucky ave.
Sams Washington (col'd), lab, bds 117 N Missouri.
Samuel Thomas, carp, res 35 Peru ave.
Samuels Ella (col'd), wks 175 N New Jersey.
Samuels Frank W, tel opr, res 472 N East.
Samuels James (col'd), lab, rooms 70 Kentucky ave.
Samuels John A, farmer, res s s Washington 1 e of Woodside ave.
Samuels Julius (col'd, wid Walker), res 397 Mass ave.
Sanborn Abram G, painter, res 226 Blackford.
Sanborn Ashley W, trav agt, res 72 W 1st.
Sanborn Thomas P, organmkr, res 233 Bellefontaine.
Sandefur, see also Sandifer.
Sandefur Elisha R, carp, res 315 Indiana ave.
Sandefur Josiah N, carp, res 315 Indiana ave.
Sander Theodore (Sander & Recker), res 506 Madison ave.
Sander & Recker (Theodore Sander and Gottfried Recker), Wholesale and Retail Furniture, 103 and 105 E Washington.
Sanders, see also Saunders.
Sanders Aaron (col'd), barber, 276 S Illinois, res same.
Sanders Amie (col'd), cook, res 186 W 1st.
Sanders Amie E, dressmkr, res 20 Brett.
Sanders Anna M, wks 674 N Delaware.
Sanders Bena, wks 28 Central ave.
Sanders Elisha (col'd), cook Grand Hotel.
Sanders Elisha H, carp, res 246½ E Washington.
Sanders Frederick, brickmkr, n s Prospect 2 e of Williams, res same.
Sanders Gabriel, plasterer, res rear 54 S California.

ANESHAENSEL & STRONG,
GAS FIXTURES AND PLUMBING.
Chandeliers, Brackets, Stand Lights, Drop Lights, Globes, Shades and Burners of all designs at reasonable prices. Repairs done promptly and in a workmanlike manner.
93 North Pennsylvania Street,
(New-Denison Hotel Block.)

Sanders George (col'd), lab, res rear 299 N Pine.
Sanders George (col'd), lab 564 N Meridian.
Sanders Henry L (col'd), cook, res 3 Paca.
Sanders Henry R, painter, res room 9 Hayes blk.
Sanders James (col'd), lab, res 22 Prospect.
Sanders James, watchman, bds 135 Bright.
Sanders John (col'd), cook, res 362 W Vermont.
Sanders John B, bartender, bds 200 W New York.
Sanders John E, bookkeeper, res 191 W South.
Sanders John W, medical student, bds 272 Chestnut.
Sanders Joseph A, trav agt, res 306 Park ave.
Sanders Joseph D, lab, res 22 Prospect.
Sanders Leonidas, farmer, bds e s Alvord 1 s of Eighth.
Sanders Martin, lab, res n e cor Fletcher ave and Dillon.
Sanders Mary E (wid Enoch G), res 96 Park ave.
Sanders Mattie, wks 126 Blackford.
Sanders Minnie L, wks 674 N Delaware.
Sanders Myra (wid Coleman), res rear 282 N Liberty.
Sanders Nancy J (wid Absolom), res 125 Bright.
Sanders Phillip, lab, res 215½ Indiana ave.
Sanders Preston (col'd), lab, res s w cor Blackford and North.
Sanders Richard (col'd), lab, res 169 W 3d.
Sanders Ruth (col'd), wks 60 Michigan ave.
Sanders Seal (col'd), waiter, res 242 S Meridian.
Sanders Thomas A, painter, res 563 Broadway.
Sanders Wm, lab, res 66 Chadwick.
Sanders Zilla Mrs, wks 209 S Illinois.
Sanderson James H, grocer, 306 Virginia ave, res same.

No charge made for making Elegant and Artistic Designs for Monuments
—AT—
A. A. McKain's,
70 East Market Street.

GLAZING {40 W. Market, "TELEPHONE." ESTABLISHED 1850. } F. FERTIG.

J. B. & J. E. HENDRICKS, 100 EAST WASHINGTON STREET. } Paints and Oils!

CLEMENS VONNEGUT
184 and 186 East Washington Street.

Foundry & Machinists' Supplies.
Tanite Emery Wheels and Grinding Machinery.

CHAS. W. MEIKEL'S
Gas Fixture and Lamp House!
PLUMBING, GAS FITTING, ETC.
75 N. Pennsylvania St., (east side).
OPERA HOUSE BLOCK.

Sandifer, see also Sandefur.
Sandifer Fleming, lab, res 15 Maple.
Sandling Nelson P, cutter, res 56 N Mississippi.
Sandman Wm C, lab, bds 98 Ludlow lane.
Sandridge Wm (col'd), lab, res n e cor 10th and Michigan road.
Sandrock Warner A, lab, res 331 W Market.
Sands Edward H, mach, bds 115 Meek.
Sands Elwood A, policeman, res 720 N Mississippi.
Sands Lydia, res 720 N Mississippi.
Sands Mary (wid Isaac), res 720 N Mississippi.
Sanford Mary (col'd, wid Wylie), res s w cor 12th and Michigan road.
Sanger Alice B, stenographer, res 113 S New Jersey.
Sanger Frederick, clk, res 113 S New Jersey.
Sanger Joseph, yardmaster, res 113 S New Jersey.
Sangster George, bds Grand Hotel.
Sanitary Odorless Co, Lambert Krumholz, Superintendent, 36 N Delaware.
Sansbury Edward (col'd), lab, bds 66 N Missouri.
Santo Dora, res 447 S Meridian.
Santo Edward, grocer, 204 Indiana ave, res same.
Santo Edward J, clk, res 204 Indiana ave.
Santo Henry, lab, res rear 447 S Meridian.
Santo Lena, clk, res 447 S Meridian.
Santo Rickey, tailoress, res 447 S Meridian.
Sapp George W, clk 24 W Washington, res 332 E Ohio.
Sapp George W, harnessmkr, res 400 S Tennessee.
Sapp Mollie, wks 124 E Ohio.
Sapp Wm D, clk Denison House, res 143 N Penn.
Saratoga Club Room, Otto Schissel, Proprietor, n e cor West and Wabash.
Sarber Wm H, physician, 44½ W Louisiana, res same.

—BEE HIVE PLANING MILL—
Lumber; Lath and Shingles,
73 Pendleton Avenue.
See advertisement, page 5.

Sarjent Walter F, trav agt, res 418 N East.
Sarkey Martin, lab, res 218 W Georgia.
Sassman Wm, lab, bds e s Jefferson ave 1 n Michigan.
Sater John D, cabinetmkr, res 281 Christian ave.
Sater Wm H L, clk, res 281 Christian ave.
Sattele Frank, sawfiler, res 26 Russell ave.
Sattler Charles F, butcher, res 41 Grant.
Saturday Herald (The), Dooley & Weaver proprs, 30 E Market.
Saturday Review (The), Dennis & Metcalf proprs, 32 E Market.
Sauer, see also Souers.
Sauer Bernhardt, res 27 W McCarty.
Sauer Elizabeth, wks Circle House.
Sauer Frederick, lab, res 27 W McCarty.
Sauer George, lab, res 166 E Morris.
Sauer Henry, driver, res 138 E McCarty.
Sauer John, carp, res 27 W McCarty.
Sauer John, mach, res 354 S Delaware.
Sauer Josephine, wks 217 S Illinois.
Sauer Michael, butcher, bds 300 W Maryland.
Sauer Rosa, wks Circle House.
Saulcy Charles E, harnessmkr, res 214 N Pine.
Saulcy Eugene, clk chief of police, res 248 S Alabama.
Sault Samuel, trav agt Hollweg & Reese, bds Stewart Place.
Saunders, see also Sanders.
Saunders Abraham, lab, res 215½ Indiana ave.
Saunders Eugene, clk I B & W Ry, res 250 E Vermont.
Saunders James, stonecutter, res 271 W McCarty.
Saunders John, stage carp, res 170 Bright.
Saunders John S, clk, bds 395 N New Jersey.
Saunders Vaulce, porter 100 S Meridian, res same.
Saunders Wm C, fireman, bds 302 S Penn.
Saunders Wm H, engineer Denison Hotel.
Sausur Mahalia, wks 61 Rockwood.
Sauter Joseph, lab, res 12 Mulberry.
Savage Harry, tailor, res 334 S Alabama.
Savage Wm D, treas, bds Capital House.
Saverage Edward J, painter, res 76 Ash.
Sawyer Augustus A (col'd), (Branson & Sawyer), res rear 250 W 6th.
Sawyer Charles, finisher, res 103 Agnes.
Sawyer George W, doorkeeper English Opera House, res 60 Circle.
Sawyer John, trav agt 23 W Georgia, res 74 E St Clair.
Sawyer J Warren, real estate, 5 and 6 Talbott blk, res 140 Bellefontaine.
Sawyer Samuel Rev, sec State Building, Safe Deposit and Loan Association of Indiana, res 10 Abbett bldg.
Sawyer Samuel M, artist, rooms 191 N Delaware.

USE FRANK M. DELL'S COAL
27 EAST GEORGIA STREET.

Shover & Christian, CONTRACTORS AND BUILDERS,
124 E. VERMONT ST (Telephone Connection.)

BRYCE'S STEAM BAKERY, 14 and 16 EAST SOUTH ST.

Sawyer Thomas F, State Agent Ohio Farmers Insurance Co, 95 E Washington, res 19 Christian ave.
Sawyers Wm H (col'd), lab, res 113 W 10th.
Saxon Richard J, rooms 182 E Washington.
Saxton Edmund, contractor, bds 123 N Illinois.
Sayce James, lab, res 46 Greenwood.
Sayers Virginia L (wid Robert), res 489 N Illinois.
Sayles Charles F (Barnard & Sayles), res 712 N Delaware.
Saylor Jackson, foreman, res 67 Norwood.
Saylor Louis, lab, res 150 Eddy.
Saylor Wm J, lab, bds 67 Norwood.
Scanlon Annie, res 314 Potomac.
Scanlon Anthony, wheel inspector, res 4 Chadwick.
Scanlon Bridget (wid James), res 314 Potomac.
Scanlon Edward, lab, res 14 Willard.
Scanlon James, teamster, bds 314 Potomac.
Scanlon James R, papermkr, bds 314 Potomac.
Scanlon John, lab Bates House.
Scanlon John B, papermkr, res 314 Potomac,
Scanlon John W, engineer, res n e cor 8th and Alvord.
Scanlon Mary B, dressmkr, res 14 Willard.
Scanlon Michael, tinner, res 14 Willard.
Scanlon Patrick, bartender, res 363 S West.
Scanlon Thomas, lab, bds 314 Potomac.
Scantlin John M, lab, res 81 Elizabeth.
Scantlin Nellie, book sewer, res 81 Elizabeth.
Scantlin James, lab, bds 70 E Maryland.
Scarber Robert (col'd), lab, res 117 Columbia.
Scarlett Richard L, manager R G Dun & Co, 6 Blackford blk, res 45 College ave.
Scatcherd & Son, Wright & Hopkins' Agents, Lumber, 166 S Alabama.
Schaaf Abel, lab, res 103 N Noble.
Schaaf Abel jr, engineer, res Brightwood.
Schaaf Mary (wid Conrad), res 376 E Ohio.
Schaaf Valentine, pres and supt Indianapolis Manufacturers and Carpenters' Union, res 313 E Market.
Schaaf Walter, loungemkr, res 103 N Noble.
Schad Albert, clk, res 101 Davidson.
Schad Amalia, wks 757 N Tennessee.
Schad Bertha, res 230 E Washington.
Schad Charles H (C H Schad & Co), res 519 E Ohio.
Schad Christian G, tailor, 113 E Washington, res 283 Mass ave.
Schad Christina (wid Matthew), res 230 E Washington.
Schad C H & Co (Charles H Schad and Charles Schwartze) Druggists, 344 E Washington.
Schad George, varnisher, res 101 Davidson

EDWARD GOE & CO.
—PURE REFINED—
SUGARS
52 N. Pennsylvania St.

Schad John (Probst & Schad), res 718 N Tennessee.
Schad Lena, res 101 Davidson.
Schad Rosina M (wid Gottlieb), res 101 Davidson.
Schaefer, see also Schafer, Shafer and Shaffer.
Schaefer August, lab, res 9 Mulberry.
Schaefer Caroline, wks Circle Park Hotel.
Schaefer Charles T, blksmith, res 10 Smith.
Schaefer Constantine, printer, res 14 S Tennessee.
Schaefer Ernest, cabinetmkr, bds 143 Meek.
Schaefer Ernest, clk, res 10 Smith.
Schaefer Ernst, lab, bds Muellers Hotel.
Schaefer Frederick, lab Circle Park Hotel.
Schaefer Frederick W, grocer, 775 N Tennessee, res 10 Smith.
Schaefer John L, painter, res 24 W McCarty.
Schaefer Philip, cigar mnfr, 80 S Delaware, res same.
Schaefer Wm, clk, res 9 Mulberry.
Schaekel Andrew, lab, res 123 S Linden.
Schaekel Charles, lab, res 101 Spann ave.
Schaekel Charles, lab, res 334 Spring.
Schaekel Frederick, packer, bds 235 Union.
Schaekel Henry C C, lab, bds 399 S Meridian.
Schaekel Mary, wks 306 N Noble.
Schaepe Amelia (wid Charles), res Haughsville.
Schaepe Gustave A, lab, res Haughsville.
Schaepe Louise, attendant Insane Hospital.
Schaepe Robert W, lab, res Haughsville.
Schaepe Tillie, attendant Insane Hospital.
Schafer, see alse Schaefer, Shafer and Shaffer.
Schafer Charles T, blksmith, res 775 N Tennessee.
Schafer Dora (wid Simon), res 132 E St Joseph.
Schafer Leander, wheelmkr, res 26 W McCarty.
Schaffer August, blksmith, bds Belmont.
Schaffer Peter, drayman, res 567 E St Clair.

Agent for HALE'S HYDRAULIC ELEVATORS.
E. H. KETCHAM
—ARCHITECT,—
S. A. Fletcher & Co's Bank Building. Plans, Specifications, Detail Drawings and Contracts. Domestic, Ecclesiastical and Public Buildings of all kinds. Plumbing, Steam Heating and Ventilating a Specialty.

L. Mueller, "THE TAILOR," 40 S. Illinois St.

BECKER & SON, 99 EAST WASHINGTON STREET. } MERCHANT TAILORS

J. GILES SMITH { PLUMBER, GAS and STEAM FITTER
BEST WORKMEN!
76 North Pennsylvania Street (west side street.) { LOWEST PRICES! LARGEST STOCK.

PRAMLING & SON MERCHANT TAILORS 35 E WASHINGTON ST

PATENTS

C. BRADFORD,

Solicitor of American and Foreign Patents, 16 and 18 Hubbard Block, Indianapolis, Ind. See advertisement under head of "Patent Solicitors" in classified list.

Schaffner Charles J, expressman, res 72 Beeler.
Schaffner John (John Schaffner & Co), res 756 N Alabama.
Schaffner John & Co (John Schaffner and Charles L Dietz), oysters, 30 S Meridian.
Schako Charles, mach, res 151 Shelby.
Schaler, see also Shaler.
Schaler Henry, lab, bds 602 E St Clair.
Schaler Mary A (wid Wm), res 29 Mulberry.
Schallenberg Frederick, chairmkr, res 604 S East.
Schalski George, mach, res 95 S West.
Schalski Rudolph, lab, bds 95 S West.
Schandorf John W, lab, res w s Miley ave 2 s I B & W R R (W I).
Scharfe Frederick, res 261 Davidson.
Scharff Nathan, clk, res 120 Mass ave.
Scharlien Hermann, carp, res 106 Spann ave.
Scharn Henry, architect, res 174 W Morris.
Schatz Jacob, clk W H Roll, res 303 W Morris.
Schaub Andrew, cigarmkr, res 217 N Noble.
Schaub Augustus, printer, bds 77 S Liberty.
Schaub Caroline (wid Henry), res 168 W Washington.
Schaub Charles, clk, res 90 Park ave.
Schaub Elizabeth (wid Henry), res 364 Virginia ave.
Schaub Elizabeth (wid Peter), res 217 N Noble.
Schaub Frank, clk, res 168 W Washington.
Schaub Frank G, painter. res 483 N Alabama.
Schaub Frederick E, yardmaster, res 77 S Liberty.
Schaub Genevie (wid George), res 77 S Liberty.
Schaub George J, fireman, res 71 Fletcher ave.
Schaub Godfried, lab, res 77 S Liberty.
Schaub Henry, blacksmith, res 483 N Alabama.

EDGAR J. HODGSON,
ARCHITECT
And Superintendent,
Rooms 14—25, 37 WEST WASHINGTON STREET,
("Telephone") INDIANAPOLIS, IND.

Schaub Henry, cigarmkr, res 217 N Noble.
Schaub John, blacksmith, 178 Court, res 225 N Noble.
Schaub John, painter, res 483 N Alabama.
Schaub Joseph H, bar tender George Beyersdorfer, res 204 E Market.
Schaub Leopold, brewer, bds 187 Madison ave.
Schaub Peter G, cigarmkr, res 217 N Noble.
Schaub William, cigarmkr, res 420 E St Clair.
Schaub William, grocer, 84 Mass ave, res 483 N Alabama.
Schaufelberger Albert, lab, res 36 Center.
Schaur Conrad, lab, res 18 Yandes.
Schaurer John J, clk Samuel E Moran, res 190 S Illinois.
Schaviner Lena, wks 535 N Tennessee.
Schawacker Emil, silver gilder, res 128 E Maryland.
Schearer, see also Scherer, Scherrer, Shearer, and Sherer.
Scheärer Michael, porter, res 64 Wisconsin.
Scheele Frederick W, blksmith, res 318 Martindale ave.
Scheeler Emma, wks 325 S Meridian.
Scheib John, lab, res 157 Harmon.
Scheib Peter, lab, res Pendleton pike 1 e of Rural.
Scheid Charles, cooper, res 324 Blake.
Scheid Charles jr, cooper, res 324 Blake.
Scheid John, clk, res 299 W Maryland.
Scheid Martin, cooper, res 324 Blake.
Scheideler Anthony, Very Rev, Rector St Mary's Catholic Church, res 75 E Maryland.
Scheidt Wm J, clk, res 393 E Michigan.
Scheigert Wilhelmina (wid Frederick E), res 88 S Mississippi.
Scheigert Herman E, lab, bds 88 S Mississippi.
Scheigert Wm F, lab, res 243 W McCarty.
Scheirich Frank, picture frames, 29 Mass ave, res same.
Schell Emma A (wid Christian), res 356½ Indiana ave.
Schell Louis N, cigarmkr, res 356½ Indiana ave.
Scheller Lorenz, baker, res 278 E Michigan.
Scheller Theresa (wid Max), res 423 Madison ave.
Schellert Charles R, painter, res 323 Davidson.
Schellschmidt Adolph, musician, res 246 E Ohio.
Schellschmidt Conrad, musician, res 164 N Noble.
Schellschmidt Ferdinand, musician, res 511 E Market.
Scheltmeyer, see also Schildmeier.
Scheltmyer Christian, mach, res 310 E Market.
Schenck Edward E, clk, res n e cor Mass ave and New York.

COBURN & JONES { Wholesale Dealers in Rough and Dressed Pine and Hardwood LUMBER
YARD AND MILL, GEORGIA STREET, 1 square north-west of Union Depot.

HOOSIER SAW WORKS
INDIANAPOLIS, - - IND.
W. B. BARRY, Prop'r.
I take personal supervision of all my work.

Schenck Tunis V, painter, res 155 N Liberty.
Schenck Wm, teacher Indianapolis (Bryant & Stratton) Business College, Bates blk.
Schendel Fred C B, barkeeper, bds 23 Kentucks ave.
Schendel Otto T, bartender, bds 200 W New York.
Scheneke Andrew, lab, res Reid ½ mile s of city.
Scheneke John, lab, res n w cor Kennington and Nebraska.
Schenicker Engelbert, tailor, res n s Greencastle ave 2 e Excelsior ave.
Scherer, see also Schearer, Scherrer, Sherer and Sherrer.
Scherer Charles F, molder, bds 301½ S Delaware.
Scherer Henry, salesman, res 238 S Alabama.
Scherer Henry M, mach, res 169 Madison ave.
Scherer John, mach hand, res 301½ S Delaware.
Scherer Joseph, painter, res 33 Stevens.
Scherer Wm, polisher, bds 24 Japan.
Scherer Wm H, saloon, 3 Buchanan, res same.
Schergens Henry, watchmkr Craft & Co, res 240 Spring.
Schering Charles H, expressman, res 44 N Arsenal ave.
Scherrer, see also Schearer, Scherer, Shearer and Sherer.
Scherrer Adolf, architect, 16 and 17 Masonic Temple, res 87 Union.
Scherrer Charles J, cabinetmkr, res 444 Indiana ave.
Scherrer Christian L, cabinetmkr, res 446 Indiana ave.
Scherrer Frank B, cabinetmkr, res 466 Indiana ave.
Schetter Chr, Grocer and Saloon, 100 100 E South, res 320 S Meridian.
Schetter Jacob L, clk, res 320 S Meridian.
Schicketanz Andrew, dairy, w s Gatling 1 n of Raymond, res same.
Schicketanz George J, saloon, 577 S East, res same.
Schicketanz Jacob, saloon, 2 Buchanan, res 6 Buchanan.
Schickling John, lab, bds 249 W Maryland.
Schief Samuel, lab, bds e s Wallace 1 n of Washington (W I).
Schiel Wm, carp, res 563 S Tennessee.
Schiemerschek Albert, lab, bds cor Kentucky ave and Morris (W I).
Schier John, lab, res 375 E New York.
Schier John jr, lab, res 375 E New York.
Schierling Charles H, bookbinder, res 292 N Liberty.
Schierling Nicholas, janitor court house, res 292 N Liberty.

ANESHAENSEL & STRONG,
—GAS FIXTURES AND—
PLUMBING
Estimates furnished for Gas Piping and Plumbing. We do only good, first-class work, at reasonable prices.
93 North Pennsylvania Street,
New-Denison Hotel Block.

Schiffling Albert, Model Maker and Die Sinker, 26 Virginia ave, res 66 Fayette.
Schiffling Albert jr, modelmkr, res 66 Fayette.
Schildmeier, see also Scheltmyer.
Schildmeier August, coremkr, res 39 Peru ave.
Schildmeier Christian C, engineer, res 195 Meek.
Schildmeier Daniel, stonemason, 69 Beeler, res same.
Schildmeier Frederick, merchant tailor, 228 E Washington, res 310 E Market.
Schildmeier George, teamster, bds 53 Peru ave.
Schildmeier Johanna (wid Anton), res 99 Railroad.
Schildmeier Minnie (wid Charles), res 39 Peru ave.
Schildmeier Wm, paper seller, res 39 Peru ave.
Schiller Edward, butcher, res 238 W Morris.
Schilling, see also Shilling.
Schilling Charles, attendant Insane Asylum, res 165 Coburn.
Schilling Fredrica Mrs (wid Frederick), res 18 Japan.
Schilling Henry, chairmkr, 130 E McCarty, res same.
Schilling John, finisher, res 212½ S Meridian.
Schillinger Andrew, lab, res 115 Davidson.
Schillinger Barbara (wid Andrew), res 115 Davidson.
Schimmel Charles (Charles Schimmel & Co), fruit dealers, 139 S Illinois, res 206½ S Meridian.
Schimmel Charles & Co (Charles Schimmel and Timothy A Carson), printers, 192 S Meridian.
Schimmel Joseph, attendant Insane Hospital.
Schimmel Joseph M, fruit dealer, res 206½ S Meridian.

YOU BUY BUT ONE, GET THE BEST
MONUMENT
—OF—
A. A. McKain,
70 East Market Street.

SIGNS 40 W MARKET F FERTIG {ESTABLISHED 1850. "TELEPHONE."

J. B. & J. E. HENDRICKS {Wholesale and Retail Druggists!
100 EAST WASHINGTON STREET.

CLEMENS VONNEGUT, 184 and 186 East Washington Street. { **HARDWARE AND TOOLS!** BUTCHERS' TOOLS AND MACHINERY.

CHAS. W. MEIKEL,
Wholesale and Retail Dealer in
Gas Fixtures, Lamps and Plumbing Materials,
75 N. Pennsylvania St., (east side).
OPERA HOUSE BLOCK.

FRANK M. DELL { **COAL and COKE!** TRY IT. 27 East Georgia Street.

Schimmel Mary (wid Joseph), res 206½ S Meridian.
Schindler Caroline (wid Robert), res 171½ E Washington.
Schindler Oscar C (Francke & Schindler), res 84 S Noble.
Schindler Susan, dressmkr, 30 N East, res same.
Schirmer Augusta, clk, bds 98 N East.
Schirmer Baldwin F, clk, res 11 E Washington.
Schirmer Philip, res 44 Stevens.
Schissel Otto, Proprietor Saratoga Club Room, n e cor West and Wabash, res same.
Schisselle Christian, lab, res 17 Russell ave.
Schissla, see also Schussler.
Schissla Mary (wid John), res 36 Arizona.
Schissler, see also Schussler.
Schissler Conrad, res 93 N New Jersey.
Schissler Edward, butcher, res 239 W Morris.
Schiur Conrad, lab, res 18 Yandes.
Schlake Wm H, molder, res 333 S New Jersey.
Schlanser Benedict, cabinetmkr, res 679 S Meridian.
Schlar Lawrence, attendant Insane Hospital.
Schlee Charles J, lab, res W Vermont (W I).
Schlegel Emanuel, baker and confectioner, 121 Blake, res same.
Schlegel Ferdinand, expressman, res n s 11th 1 e of Tennessee.
Schlegel Henry E, carp car works, bds W Washington (W I).
Schleicher Adolf, bookkeeper, res 998 N Mississippi.
Schlesinger Samuel, peddler, res 9 Wood.
Schleuter Frank, attendant Insane Hospital.
Schley John, proof reader Carlon & Hollenbeck, res 50 S Linden.
Schlicht Henry C, bartender, res 590 S Meridian.

M. S. HUEY & SON,
FINE DOORS,
73 Pendleton Avenue.
See advertisement, page 5.

Schlichting Augusta (wid Frederick), res 148 St Mary.
Schliebitz Louisa (wid Frederick), res 461 N Alabama.
Schloendorn Millie, clk, res 413 N New Jersey.
Schloer Christian, res 435 W Washington.
Schloss Joseph, manager New York Hat Co, res 7 Ft Wayne ave.
Schlosser Martin H, lab, res 472 S West.
Schlotzhauer Adam, cabinetmkr, res 109 Cherry.
Schlotzhauer George J, mach, bds 152 Davidson.
Schlotzhauer Harry A, clk Indiana Banking Co, res 152 Davidson.
Schlotzhauer Ida A, wks 45 Columbia ave.
Schlotzhauer Louis P, woodcarver, bds 152 Davidson.
Schlotzhauer Valentine, cabinetmkr, res 152 Davidson.
Schludecker Mary, attendant Insane Hospital.
Schludecker Wm, foreman H Herrmann, res 670 S Meridian.
Schmale Paul, clk H Lieber & Co, res 355 N East.
Schmalfelt John, lab, res 18 Hill.
Schmalholz Caspar, Wines and Liquors, 29 S Meridian and 9 E Pearl, res 64 N Noble.
Schmalholz Eva (wid John), res 64 N Noble.
Schmalholz Rudolph, harnessmkr, res 206 E Market.
Schmalholz Simon (Fr Stitz & Co), res 64 Noble.
Schmalz Robert, tailor, res 31 Coburn.
Schmalzigaug Bertha, dressmkr, res 76 Garden.
Schmalzigaug Gustavus, clk, res 246 E Washington.
Schmalzigaug Mary (wid Matthew), res 76 Garden.
Schmedel Amelia, wks 577 N Mississippi.
Schmedel Hiram, Brush Manufacturer, 368 Virginia ave, res same.
Schmehl Wm H, varnisher, res 137 Shelby.
Schmer Lizzie, wks 376 N Illinois.
Schmertz Jacob, varnisher, res 197½ Harrison.
Schmid, see also Schmidt, Schmitt, Schmitts, Smith and Smyth.
Schmid Christian, stonecutter, res 358 Fletcher ave.
Schmid Frederick H, clk, res 368 Virginia ave.
Schmid Frederick, sec Indianapolis Manufacturers and Carpenters Union, res 468 N Tennessee.
Schmid John, stonecutter, res 358 Fletcher ave.
Schmid John C, stonecutter, res 358 Fletcher ave.
Schmid Joseph, policeman, res 85 Prospect.

Call **Shover & Christian,** ☞ **BY TELEPHONE** Contractors and Builders, 124 E. Vermont St.

BRYCE'S STEAM BAKERY, 14 and 16 EAST SOUTH ST.

Schmidlap Charles E, solicitor Franklin (Fire) Insurance Co, res 108 Bellefontaine.
Schmidlap Lewis (McCune, Schmidlap & Co), res 162 Bellefontaine.
Schmidt, see also Schmid, Schmitt, Schmitts, Smith and Smyth.
Schmidt Adolph J, news depot, 113 Greer, res same.
Schmidt Adolph R, tanner, res 96 S East.
Schmidt Alexander, clk, bds 96 S East.
Schmidt Allen P, tel opr, res 113 Greer.
Schmidt Andrew, brewer, res 106 Agnes.
Schmidt Anna, res 29 W McCarty.
Schmidt Anton, saloon, s w cor Shelby and Beecher, res same.
Schmidt August, meat market, 223 Mass ave, res same.
Schmidt August, musician, res 430 S Tennessee.
Schmidt Augustus, tailor, res 66 Huron.
Schmidt Augustus, trav agt, res 412 N Delaware.
Schmidt Benno, driver, res 171 Madison ave.
Schmidt Caroline (wid Andrew), res 615 S Meridian.
Schmidt Caroline (wid Charles), res 203 Union.
Schmidt Catherine (wid Christian), res 169 W Morris.
Schmidt Charles, butcher, res Eureka ave n Brookside ave.
Schmidt Charles, drayman, res 338 Chestnut.
Schmidt Charles, lab, res 116 Elizabeth.
Schmidt Charles A, trav agt 136 S Meridian.
Schmidt Charles C Rev, pastor St Paul Evangelical Lutheran church, res 274 E Georgia.
Schmidt Charles D, teamster, res 177 Maple.
Schmidt Charles J, clk 26 W Georgia, res 316 Union.
Schmidt Charles L, trav agt 26 W Georgia, res 415 N East.
Schmidt Charlotte (wid Conrad), res 467 S Meridian.
Schmidt Christian, lab, res 169 W Morris.
Schmidt Clara (wid Louis), dry goods, 377 S Delaware, saloon 406 S Delaware, res 406 S Delaware.
Schmidt Clara A, milliner, bds 135 N Illinois.
Schmidt Conrad, lab, res 346 Madison ave.
Schmidt C F (John W and Edward Schmidt), Brewers and Bottlers of Lager Beer, Schmidt's Square, McCarty s end of Alabama.
Schmidt Deitrich, lab, res 103 Nebraska.
Schmidt Edward (C F Schmidt), res 197 E McCarty.
Schmidt Edward, fireman, rooms 229 S Penn.
Schmidt Eliza (wid Wm), res 387 S New Jersey.

EDWARD GOE & CO.,
The Grocers
Orders Filled Carefully, and Delivered I ptly.
Opposite Post Office.
TELEPHONE.

Schmidt Elizabeth, physician, 235 N Illinois, res same.
Schmidt Ernest W, lab, res 338 Chestnut.
Schmidt Frank, lab, res 669 Madison ave.
Schmidt Frederick, bookkeeper, res 316 Virginia ave.
Schmidt Frederick, trav agt 127 S Meridian, res 79 N New Jersey.
Schmidt George, clk, res 235 N Illinois.
Schmidt Harold F, trav agt, res 559 S New Jersey.
Schmidt Henry, carp, res 355 S East.
Schmidt Henry, meat market, 303 S West, res 25 Grant.
Schmidt Henry, meat market, 467 S Meridian, res same.
Schmidt Henry, musician, res 41 Stevens.
Schmidt Herman, lab, res 205 Lincoln lane.
Schmidt Herman, lab, res 340 E McCarty.
Schmidt Jacob, bds 25 Grant.
Schmidt Jacob, blksmith, res 137 Shelby.
Schmidt Jacob, lab, res 493 S West.
Schmidt John, lab, res 137 Shelby.
Schmidt John A, cabinetmkr, res 38 Mulberry.
Schmidt John H, clk, res 364 Virginia ave.
Schmidt John W (C F Schmidt), res 197 E McCarty.
Schmidt John W, upholsterer, res 169 W Morris.
Schmidt Joseph, junk, res 108 Eddy.
Schmidt Leonhard, brewer, res 29 W McCarty.
Schmidt Lorenz, sec German Mutual Fire Insurance Co of Indiana, res 400 S Alabama.
Schmidt Marie, wks 320 S Meridian.
Schmidt Mary, wks s e cor Morris and West.
Schmidt Matthew, carp, res 615 N West.
Schmidt Moritz, saloon, 138 S Penn, res same.
Schmidt Nicholas, lab, res 75 Cincinnati.
Schmidt Otto, brewer, res 90 Union.
Schmidt Paul, barber, res 113 Greer.

Agent for HALE'S HYDRAULIC ELEVATORS.
E. H. KETCHAM
—ARCHITECT,—
S. A. Fletcher & Co's Bank Building. Plans, Specifications, Detail Drawings and Contracts. Domestic, Ecclesiastical and Public Buildings of all kinds. Plumbing, Steam Heating and Ventilating a Specialty.

L MUELLER MERCHANT TAILOR {40 S. Illinois Street.

BECKER & SON, 99 EAST WASHINGTON STREET. } MERCHANT TAILORS

J. GILES SMITH { Plumber! Gas Fixtures!
76 North Pennsylvania Street (west side street.) CHEAPEST AND BEST PLACE IN THE CITY.

C. Bradford,
Solicitor of American and Foreign
PATENTS
Office, Rooms 16 & 18 Hubbard Block, Cor. Washington and Meridian Sts., Indianapolis, Ind. See Advertisement under head of "Patent Solicitors" in classified list.

Schmidt Peter, cabinetmkr, res 394 E Market.
Schmidt Philip, shoemkr, res 516 E Ohio.
Schmidt Richard, teamster, res 103 Nebraska.
Schmidt Robert, tailor, res 57 E South.
Schmidt Robert, Tanner and Drumhead Manufacturer, 94 to 96 S East, res same.
Schmidt Ruth (wid Andrew), res 377 E Michigan.
Schmidt Valentine, cabinetmkr, bds 210 S Illinois.
Schmidt Wm, res 394 E Market.
Schmidt Wm, bartender, res 96 Duncan.
Schmidt Wm, clk, res 575 E Washington.
Schmidt Wm, florist, res 429 N Pine.
Schmidt Wm, lab, res 203 Union.
Schmidt Wm C, bookkeeper Becker & Son, res 394 E Market.
Schmidt Wm H, clk, res 235 N Illinois.
Schmitt Albert R, wks e s Rural 4 s Clifford ave.
Schmitt Anselm, painter F Fertig, bds 337 N Pine.
Schmitt August, foreman H Herrmann, res 341 S Penn.
Schmitt Charlotte (wid John), res 434 N New Jersey.
Schmitt Edward, cigarmkr, res 214 Railroad.
Schmitt Edward, clk, res 434 N New Jersey.
Schmitt George, lab, res 220 Railroad.
Schmitt George J, lab, res 337 N Pine.
Schmitt Henry, lab, res 26 Archer.
Schmitt Jacob, gas fitter, res 133 Huron.
Schmitt John, Cigar Manufacturer, 404 S Meridian, res same.
Schmitt Joseph G, engineer, res 337 N Pine.
Schmitt J George, painter, res 279 S Mississippi.
Schmitt Mary, res 41 Buchanan.
Schmitt Mary, dressmkr, 404 S Meridian, res same.

EDGAR J. HODGSON,
ARCHITECT
And Superintendent,
Rooms 14—25, 37 WEST WASHINGTON STREET,
("Telephone") INDIANAPOLIS, IND.

Schmitt Michael, barber, bds 314 E Washington.
Schmitt Michael, gasfitter, res 345 N Pine.
Schmitt Theobald, carp, res 35 Grant.
Schmitt Wm A, teas, 263 Mass ave, res 434 N New Jersey.
Schmitt Wm H, loungemkr, res 434 N New Jersey.
Schmitts August, clk, res 569 E Market.
Schmitts George F, barber, bds 153 N Pine.
Schmitts Wm H, carp, res 153 N Pine.
Schmuck Gabriel, treas Gutenberg Co, res 164 Park ave.
Schmuck Otto L, clk Becker & Son, res 356 E Market.
Schmuck Wm, confectioner, res 57 Rockwood.
Schnabel Barbara (wid John), res 176 W 1st.
Schnabel Christoph A, Bookbinder and Blank Book Manufacturer, s w cor Market and Penn, res 478 N Alabama.
Schnabel Sophie, bookbinder, res 176 W 1st.
Schnaberger John, bds 50 E Market.
Schnable John, pressman, res 476 S East.
Schneider, see also Snider and Snyder.
Schneider Arnold, wks 20 W Washington.
Schneider Charles E, cabinetmkr, res 79 Maple.
Schneider Christian, bartender, bds 150 Ft Wayne ave.
Schneider Conrad, blksmith, 299 Mass ave. res 54 Arch.
Schneider Eva (wid John), res 272 Union.
Schneider Henry L, cigarmkr, res 306 S Penn.
Schneider Jacob, lab, bds 314 S Illinois.
Schneider Jacob, mach hand, bds 40 Arizona.
Schneider Jacob, painter, res 337 Bicking.
Schneider John, molder, res 272 Union.
Schneider John jr, molder, res 272 Union.
Schneider John, sawmkr, res 203 Madison ave.
Schneider John B, porter, res n s Raymond 2 w Meridian.
Schneider John C, saw polisher, res 176 W 9th.
Schneider John P, lab, res 244 Prospect.
Schneider Joseph, clk, res 23 Cincinnati.
Schneider Joseph W, carp, res rear 447 S Meridian.
Schneider Lena, clk, res 203 Madison ave.
Schneider Martin, lab, bds 17 John.
Schneider Michael C, second hand goods, 159 E Washington, res 748 E Washington.
Schneider Paul, grocer, 203 Madison ave, res same.
Schneider Peter, driver, res 244 Prospect.
Schneider Philip J, tailor, res 182 S Delaware.

FOR A NICE DRESS SUIT, MADE TO ORDER, GO TO P. GRAMLING & SON, 35 East Washington Street.

COBURN & JONES Planing Mill and Lumber Yard GEORGIA STREET, 1 square north-west of Union Depot

HOOSIER SAW WORKS INDIANAPOLIS. } W. B. BARRY, Prop'r. Special attention given to repairing.

Schneider Valentine, tailor, res 86 Bradshaw.
Schneider Wm, lab, res 244 Prospect.
Schnell Elizabeth (wid Daniel), res Haughsville.
Schnell George D, saloon, Haughsville, res same.
Schnell Marcus L, bartender, res Haughsville.
Schneller Charles W, carp, res 436 S Meridian.
Schneller John A, mach hand, res 599 S Meridian.
Schnetzer Ceciley (wid G F), res 23 Prospect.
Schnetzer Frederick, barber, res 23 Prospect.
Schnetzer John W, barber, res 23 Prospect.
Schnitker Herman, carver, res 421 N Pine.
Schnitker John H, meat market, 433 E Georgia, res same.
Schnull Gustav A, trav agt Schnull & Krag, res 124 N Alabama.
Schnull Henry (Schnull & Krag), res 124 N Alabama.
Schnull & Krag (Henry Schnull and Wm A Krag), Wholesale Grocers, 62 to 66 S Meridian.
Schober Henry, mach hand, res 61 E South.
Schobler Leonard, molder Indiana Foundry Co, bds Hill ave.
Schoeff George, saloon, 346 E Washington, res 327 E Wabash.
Schoellkopf Eugene O, bookkeeper 99 S Meridian, res 209 N Liberty.
Schoen Andrew, tailor, 65 Beatty, res same.
Schoen Charles, printer, res 108 Dunlop.
Schoen Edward, clk John Rauch, res 160 N West.
Schoen George, lab, res 108 Dunlop.
Schoen Henry, Proprietor Cincinnati Dye House, s e cor Circle and Market, res 506 S East. *(See adv.)*
Schoen John, tailor, res 65 Beatty.
Schoen Joseph, cigarmkr, res 160 N West.
Schoen Lizzie, tailoress, res 65 Beatty.
Schoen Otto T, clk R M S, res 283 E North.
Schoenebaum Kate (wid Bernhard), res cor Tennessee and Fall Creek.
Schoenemann Charles, clk, res 620 S Meridian.
Schoenemann Charles H, clk, res 324 Union.
Schoenemann Fred, bookbinder, res 324 Union.
Schoenemann Henry, clk, res 324 Union.
Schoenemann Wm, watchman, res 324 Union.
Schoenig Henry, lab Circle Park Hotel.
Schoenig Joseph, brewer, res Schmidt's brewery, s end Alabama.
Schoettle Christian, Saloon, 1 and 3 Madison ave, res same.
Schofield, see also Scofield.

ANESHAENSEL & STRONG,
GAS FIXTURES AND PLUMBING.
Chandeliers, Brackets, Stand Lights, Drop Lights, Globes, Shades and Burners of all designs at reasonable prices. Repairs done promptly and in a workmanlike manner.
93 North Pennsylvania Street,
(New-Denison Hotel Block.)

Schofield Charles S (W A & C S Schofield), district agt for central Indiana of the Indiana Insurance Co, 45 S Delaware, res Malott Park.
Schofield George K (Levy & Schofield), res 173 E Market.
Schofield Jennie, teacher Institute for the Blind.
Schofield Wm A (Wm A & C S Schofield), res Fall Creek Mills.
Schofield, W A & C S (Wm A Schofield and Charles S Schofield), millers and flour merchants, 45 S Delaware.
Scholars Monthly, Standard Publishing Co proprs, 35 Thorpe blk.
Scholl Charles D, dry goods, res 214 N Illinois.
Scholl Charles H, mach, res 25 S Alabama.
Scholl Jacob F, stonesetter, res 25 S Alabama.
Scholle John F, mach hand, res 321 S Delaware.
Scholler Charles, lab, res w s Japan 1 s of Iowa.
Schomberg Edward W, varnisher, res e s Sullivan 1 n Bradshaw.
Schomberg Elizabeth (wid Wm), res e s Sullivan 1 n of Bradshaw.
Schomberg Wm L, clk I B & W Ry, res e s Sullivan 1 n Bradshaw.
Schonacker, see also Shonacker.
Schonacker Alfred E, special agt Travelers' Insurance Co, res 220 N New Jersey.
Schonacker Anna D (wid Hubert), res 220 N New Jersey.
Schonacker Belle C, asst Public Library, bds 220 N New Jersey.
Schonacker Kate, wks 324 N Tennessee.
Schonacker Louis, car accountant, bds 220 N New Jersey.
School of the Sacred Heart (for boys), n w cor Union and Palmer, Rev Ferdinand Bergmeyer principal.

LARGEST STOCK OF GRANITE MONUMENTS IN THE STATE.
A. A. McKain
70 East Market Street.

PAINTING of all kinds, F FERTIG 40 W MARKET { ESTABLISHED 1850. "TELEPHONE."

J. B. & J. E. HENDRICKS, 100 EAST WASHINGTON STREET. } **DRUGS**

CLEMENS VONNEGUT, 184 and 186 East Washington Street. | **UNDERTAKERS' SUPPLIES!** HARDWARE, LININGS, ROBES, ETC.

CHAS. W. MEIKEL,
Wholesale and Retail Dealer in
Gas Fixtures, Lamps and Plumbing Materials,
75 N. Pennsylvania St., (east side).
OPERA HOUSE BLOCK.

FRANK M. DELL, LIME, CEMENT AND PLASTER. 27 East Georgia Street.

School of the Sacred Heart (for girls), cor Meridian and Palmer, Mother Lidwina superior.
Schoolcraft Alexander, lab, res 438 W Washington.
Schoolcraft John F, engineer, res 438 W Washington.
Schoolcraft Wm H, engineer, res 29 Blake.
Schoolhoff George, lab, res 378 S Illinois.
Schooler Skat, engineer, rooms 19 Russell ave.
Schooley Elmer E, printer, bds 80 E New York.
Schooley James H, fireman, bds 840 W Washington (W I).
Schoonover James S, general agt Kimberlin Mnfg Co, res 375 Home ave.
Schoonover Jerome, mach hand, bds 20 W Georgia.
Schoonover Russell, lab, res 18 Greer.
Schoonover Stephen J, lab, bds 20 E Georgia.
Schoonover Wm H, engineer, res 18 Greer.
Schopp Elizabeth (wid John), res 140 Union.
Schopp George, shoemkr, 62 W South, res same.
Schopp John, lab, res 140 Union.
Schopp Otto, clk, res 140 Union.
Schopp Peter, boilermkr, res 242 Madison ave.
Schoppe Wm A, lab, res 311 S Missouri.
Schoppenhorst Frank H, clk Jacob Huber, res 289 E Ohio.
Schoppenhorst George H, saloon, English's Opera House, res 325 E Wabash.
Schoppenhorst Wilhelmina (wid Wm), res 289 E Ohio.
Schoppenhorst Wm H, res 289 E Ohio.
Schoppenhorst Wm H, lab, res w s Minnesota 3 w of Japan.
Schoppenhorst Wm H, tailor, res 41 Benton.
Schott Charles H, watchman, res 525 S Illinois.
Schowe Catharine S (wid Jacob), res 239 E Morris.

M. S. HUEY & SON,
Large stock of all kinds of
DOORS, SASH, BLINDS,
Lumber, Lath and Shingles,
73 Pendleton Avenue,
See advertisement, page 5

Schowe Charles J, mach, res 388 Virginia ave.
Schowe Ernest F, blksmith, res 1 Water.
Schowe Frederick, clk, res 1 Water.
Schowe Frederick W, blksmith, res 388 Virginia ave.
Schowe Frederick W, patternmkr, res 239 E Morris.
Schowe George F, grocer, 201 Fayette, res same.
Schowe Henry F, clk, res 1 Water.
Schowe Jacob H, car inspector, res 9 Water.
Schowe Louis W, clk, res 388 Virginia ave.
Schowe Margaret (wid Wm), res 530 S West.
Schowe Wm, bds 355 Virginia ave.
Schowe Wm F, mach, res 388 Virginia ave.
Schowing Henry, stonecutter, res 70 Kenington.
Schrader, see also Schroeder.
Schrader Anthony, clk, res 276 N Liberty.
Schrader August, clk, res 522 E Ohio.
Schrader Bros (Christian A, Charles H and Henry F Schrader), grocers, 453 to 457 Virginia ave.
Schrader Bros, (Christian A and Henry F Schrader), grocers, 70, 72 and 74 Mass ave.
Schrader Charles, clk, bds 41 Hosbrook.
Schrader Charles, lab, bds 275 Coburn.
Schrader Charles, policeman, res 14 Church.
Schrader Charles, lab, res 31 Vinton.
Schrader Charles H (Schrader Bros), res 457 E McCarty.
Schrader Christian (C Schrader & Bro), res 74½ E Washington.
Schrader Christian A (Schrader Bros), res 457 E McCarty.
Schrader Christian F, mach, res 124 E McCarty.
Schrader Christopher W, gasfitter, res 276 N Liberty.
Schrader C & Bro (Christian and Henry Schrader), China, Glass, Queensware, Birds and Goldfish, 72 and 74 E Washington.
Schrader Francis, fireman, res 22 Sinker.
Schrader Frank, fireman, res 518 E Ohio.
Schrader Frederick, boots and shoes, 65 W Washington, res same.
Schrader Frederick, cooper, res 307 N Pine.
Schrader Henry (C Schrader & Bro), bds 126 N Mississippi.
Schrader Henry C, meat market, 61 N Delaware, res 41 Hosbrook.
Schrader Henry E, bartender, res 267 N Liberty.
Schrader Henry F (Schrader Bros), res 457 E McCarty.
Schrader John A, res 126 N Mississippi.
Schrader Katie, wks 659 E Market.
Schrader Mary, wks 146 E Vermont.
Schrader Rudolph, mach, res 533 E Washington.

SHOVER & CHRISTIAN, **124 East Vermont Street.** | **CONTRACTORS AND BUILDERS.** ☞GENERAL DEALERS IN LUMBER AND BUILDING MATERIAL.

Schrader Sophia (wid Charles), res 14 Church.
Schrake Anna, asst principal public school No 9, res 253 N Noble.
Schrake Henrietta, supervising principal public school No 9, res 253 N Noble.
Schrake Mary (wid Christopher), res 253 N Noble.
Schramm John C A, bookkeeper Spiegel, Thoms & Co, res 516 N New Jersey.
Schreck George, carp, res N Indianapolis.
Schreck Joseph, cabinetmkr, res 358 N Pine.
Schreckengost Charles W, meat market, 12 Malott ave, res 41 Alvord.
Schreckengost Monroe, brakeman, res 41 Yandes.
Schreiner, see also Shriner.
Schreiner Bernhardt, molder, res 307 S Penn.
Schreiner Wm, res 307 S Penn.
Schreiner Wm jr, jeweler, 118 S Illinois, res 307 S Penn.
Schreyer John, lab, res 463 S Meridian.
Schreyer John P, blksmith, bds 209 S Illinois.
Schreyer Wm H, lab, bds 209 S Illinois.
Schrieber Frederick, carp, bds 183 E Morris.
Schrieber George M, checkman, bds Muellers Hotel
Schrieber George W, checkman, res 213 Virginia ave.
Schriever Wm (P Lieber & Co), bds 431 Madison ave.
Schreiver Zela, res 57 Vance blk.
Schriver John, lab, res 246 E Washington.
Schroder Henry, stenographer, bds 260 Douglass.
Schroeder, see also Schrader.
Schroeder Charles C, patternmkr, res 133 E Merrill.
Schroeder Charles F, foreman, res 133 E Merrill.
Schroeder Charles F W, musician, res 270 S Tennessee.
Schroeder Christian F, lab, res 124 E McCarty.
Schroeder Ferdinand, saloon, 124 N Pine, res same.
Schroeder Richard C, molder, res 90 S Mississippi.
Schroer Edward E, bookkeeper John B Stumph, res 315 Union.
Schroer Frank H, finisher, res 415 Madison ave.
Schroer Henry W, clk, res 238 S Alabama.
Schroer Hermann H, res 415 Madison ave.
Schroth Nicholas, cooper, res 399 E Georgia.
Schrotz John, mailing clk News, res 245 Coburn.
Schrotz Joseph, lab, res 245 Coburn.
Schroy Anna E, res 711 E Market.
Schroy James A, photographer, res 711 E Market.

EDWARD GOE & CO.
—EMPLOY—
POLITE, ATTENTIVE
SALESMEN.
No trouble to show goods, 52 N. Penn. St.

Schroy Jeremiah, res 711 E Market.
Schroy Wm J, clk, res 711 E Market.
Schroyer Sarah (wid Charles), res 160 E St Joseph.
Schroyer Wm O, printer, bds 237 E South.
Schubert Charles A, shoemkr, res 168 Spring.
Schubert George, res 328 N West.
Schubert George A, plasterer, res 347 N West.
Schubert John A, carriagesmith, res 102 Spring.
Schubert John F, locksmith, res 46 Elizabeth.
Schubert Lizzie, seamstress, res 328 N West.
Schuch Samuel, foreman, res 266 S Penn.
Schuck Michael E, cigarmkr, res 82 W Market.
Schucraft Christian, farmer, res Schurman ave (N I).
Schue Henry, lab, bds 95 E South.
Schuh John, engineer, res 281 E Morris.
Schulack Valentine, lab, res 183½ S Meridian.
Schuler, see also Schuller and Shuler.
Schuler Fidel, res 301 N Pine.
Schuler Frank, baker, res 301 N Pine.
Schuler George, butcher, res 288 Coburn.
Schuler George jr, lab, bds 288 Coburn.
Schuler Samuel, clk, res 249 W Washington.
Schuler Samuel, shoemkr, res 293½ E Washington.
Schuller Julius A, clk 58 S Meridian, res e s Meridian 3 s of Belt R R.
Schulmeyer Bros (Wm Schulmeyer and John Schulmeyer), grocers, 150 St Mary.
Schulmeyer Frederick W, res 150 St Mary.
Schulmeyer Henry, butcher, res 140 S East.
Schulmeyer John (Schulmeyer Bros), res 783 N Alabama.
Schulmeyer Louis, butcher, n w cor Illinois and North.
Schulmeyer Louis C, druggist, 725 N Tennessee, res same.

Agent for HALE'S HYDRAULIC ELEVATORS.
E. H. KETCHAM,
ARCHITECT,
S. A. Fletcher & Co's Bank Building. Plans, Specifications, Detail Drawings and Contracts. Domestic. Ecclesiastical and Public Buildings of all kinds. Plumbing, Steam Heating and Ventilating a Specialty.

L MUELLER MERCHANT TAILOR {40 S. Illinois Street.

BECKER & SON {MERCHANT TAILORS!
99 EAST WASHINGTON STREET.

J. GILES SMITH, Plumber, 76 NORTH PENNSYLVANIA ST., (west side street.) BEST WORKMEN.
AGENT FOR ARCHER & PANCOAST'S GAS FIXTURES. ALSO, THE GLASS WATER-CLOSET.

PRAMLING & SON MERCHANT TAILORS 35 E WASHINGTON ST

PATENTS

C. BRADFORD,

Solicitor of American and Foreign Patents, 16 and 18 Hubbard Block, Indianapolis, Ind. See advertisement under head of "Patent Solicitors" in classified list.

Schulmeyer Louis H, clk, res 725 N Tennessee.
Schulmeyer Wm (Schulmeyer Bros), res 150 St Mary.
Schulte Angelina (wid Frank), res 71 S Liberty.
Schulte Gebina, hairdresser, bds 71 S Liberty.
Schulte Herman, cigars and tobacco, 512 S East, res same.
Schulte John, shoemkr, 188 W Washington, res same.
Schulte Lizzie, bookfolder, res 71 S Liberty.
Schulte Maurice, clk, bds 71 S Liberty.
Schultheis Elenora (wid John), res 598 Madison ave.
Schultheis Margaret, wks 263 S Delaware.
Schultheis Max, tinner, res 275 S Delaware.
Schultheis Michael, attendant Insane Hospital.
Schultress Ernst, peddler, bds 168 Huron.
Schultz, see also Schulz and Shultz.
Schultz Adolph, cabinetmkr, res 143 W Morris.
Schultz Charles, res Mt Jackson.
Schultz Charlotte, wks 114 N Tennessee.
Schultz Christian, teacher German Evangilical Lutheran School, res 389 S New Jersey.
Schultz Dora, wks 285 N Illinois.
Schultz Harry G (col'd), lab, bds 172 W Georgia.
Schultz Henry F, clk, rooms 24½ Kentucky ave.
Schultz Jacob, lab, res 31 Garden.
Schultz John, lab, res 471 E Georgia.
Schultz John, varnisher, res 319 Japan.
Schultz John P, molder, res 68 Maple.
Schultz Louis, watchman, res Mt Jackson.
Schultz Peter L, engineer, res 68 Maple.
Schultz Philip, lab, res 121 Mulberry.
Schultz Philip, tinner, res 40 Dunlop.
Schultz Tobias, mach, res 40 Dunlop.
Schultz Wm, plasterer, res 68 Beeler.
Schulz Albert, mach, res 30 Yeizer.

EDGAR J. HODGSON,
Architect and Superintendent,
Rooms 14—25, 37 WEST WASHINGTON STREET,
("Telephone.") INDIANAPOLIS, IND.

Schulz August, mach, res 30 Yeizer.
Schulz Hattie Miss, teacher public school No 6, res 30 Yeizer.
Schulz Henry, cigar mnfr, 282 Virginia ave, res same.
Schulz Herman, lab, res 30 Yeizer.
Schumacher, see also Shoemaker.
Schumacher George F, carp, res 21 Downey.
Schumacher Henry A, carp, res 41 Park ave.
Schumacher John A (Jungclaus & Schumacher), res 43 Park ave.
Schumacher John M, car inspector, res 339 Fletcher ave.
Schumacher Michael J, car inspector, res 339 Fletcher ave.
Schumann Frederick, baker, 237 E Washington, res same.
Schumann Henry, lab, res 173 Harrison.
Schumann Max, lab, res 173 Harrison.
Schunck Jacob, bartender, bds 125 E Washington.
Schunk Henry, cooper, res cor California and Washington.
Schurr Leonard, jeweler, res 76 Indiana ave.
Schurr Leonard jr, jeweler, 78 Indiana ave, res 76 Indiana ave.
Schussler, see also Schissler.
Schussler Abel, lab, res 149 N Pine.
Schuster Joseph, tailor, res 521 E Market.
Schuster Rosa (wid Joseph), res 243 N Noble.
Schutt Caroline, wks 230 E New York.
Schutte Anna, wks 51 Mass ave.
Schutte Christopher, shoemkr, bds 80 S Noble.
Schutter Christian, gardener Insane Hospital, res Haughsville.
Schutze Otto, observer U S signal office, res 299 E Market.
Schwab Catherine (wid Michael), res 778 N New Jersey.
Schwab Charles, blksmith, 22 Columbia ave, res 84 Columbia ave.
Schwab Charles W, bottler, res 29 Blake.
Schwab Frank M, potter, res 778 N New Jersey.
Schwab John, carpenter, res 554 Bellefontaine.
Schwab John J, stonesetter, res 20 N West.
Schwab Louis, meat market, 98 Indiana ave, res Stratford,
Schwabacher Joseph (Schwabacher & Selig), res n e cor Ohio and Meridian.
Schwabacher & Selig, (Joseph Schwabacher and Abraham Selig), Wholesale Liquors, 58 S Meridian.
Schwager Charles, finisher, res 103 Agnes.
Schwalb Henry, printer, res 244 N Noble.
Schwan Wm, jeweler, res 220 S Meridian.
Schwander Sophia, wks 125 E New York.
Schwanenberger Leonard J, lab, res 738 N West.
Schwankhaus Benjamin, mach, bds 107 Blake.

COBURN & JONES Wholesale Dealers in LUMBER, LATH and SHINGLES.
☞Yards at Indianapolis and Michigan City.

HOOSIER SAW WORKS INDIANAPOLIS, - - IND. } W. B. BARRY, Prop'r. ☞I take personal supervision of all my work.

Schwankhaus Henry H, mach, res 103 Blake.
Schwankhaus Mary (wid Herman), res 105 Blake.
Schwartz, see also Schwarz and Swartz.
Schwartz Adolph, (H Glick & Co,) res 49 Russell ave.
Schwartz Bertha, attendant Insane Hospital.
Schwartz Caroline (wid Anthony), res 19 Lord.
Schwartz Caroline (wid Charles), res 283 S Delaware.
Schwartz Conrad, lab, res Mt Jackson.
Schwartz Henry, shoemkr, res 264 Lafayette.
Schwartz Henry, tailor, res 184 N Noble.
Schwartz Henry jr, lab, res 264 Lafayette.
Schwartz Joseph, mach, res 50 Athon.
Schwartz Martin, trav agt H Glick & Co, res 347 S Alabama.
Schwartz Peter, carp, res 264 Lafayette.
Schwartz Peter, lab, res 138 John.
Schwartz Richard, carp, res 290 E Miami.
Schwartz Wm, cigarmkr, res 50 Athon.
Schwartze Charles L (C H Schad & Co and M C Staley & Co), teller Fletcher & Sharpe's bank, res 398 S Alabama.
Schwarz John G, engineer, res Brightwood.
Schwegman Wm, lab, res 197 Pendleton pike.
Schweikle Jacob F (Schweikle & Prange), res 331 E Vermont.
Schweikle & Prange (Jacob F Schweikle and Frederick W Prange), Carriage and Wagon Manufacturers, 424 E Washington.
Schweinsberger Henry, clk, bds 329 S Delaware.
Schweiss August, baker, bds 228 W McCarty.
Schweitzer Herman, clk, res 453 E Market.
Schweitzer Jacob F, carp, res 32 Newman.
Schweitzer John, dairy, 435 Brookside ave, res same.
Schwenk Louis, grocer, 308 Blake, res same.
Schwenzer Charles, saloon, 485 Madison ave, res same.
Schwicho Charles, lab, res 526 S Meridian.
Schwier Christian F, grocer, 689 E Washington, res 651 E Market.
Schwier C H, Dry Goods and Groceries, 520 E Washington, Flour and Feed, 516 E Washington, res 518 E Washington.
Schwier Henry C, clk, bds 518 E Washington.
Schwier Wm C, clk, bds 651 E Market.
Schwigo Kate, wks 229 E New York.
Schwing Wm, lab, res 31 Kansas.
Schwinge, see also Swing.
Schwinge Ed, Grocer, 199 Mass ave, res 265 Mass ave.
Schwinge Henry, Teas and Coffees, 31 N Penn, res 168 Park ave.

ANESHAENSEL & STRONG,
—GAS FIXTURES AND—
PLUMBING
Estimates furnished for Gas Piping and Plumbing. We do only good, first-class work, at reasonable prices.
93 North Pennsylvania Street,
New-Denison Hotel Block.

Schwoerer Frank, wire worker, res 242 W New York.
Schwoerer Louis M, bartender, res 242 W New York.
Schwomeyer Charles H (Charles H Schwomeyer & Co), res 399 S Meridian.
Schwomeyer Charles H & Co (Charles H Schwomeyer and Wm Rathert), grocers, 397 and 399 S Meridian.
Schwomeyer Christopher W, packer 99 S Meridian, res 420 Virginia ave.
Schwomeyer Henry, grocer and cooper, 475 Indiana ave, res same.
Schwomeyer Wm, bartender, res 475 Indiana ave.
Scofield, see also Schofield.
Scofield Emeline Mrs, res 590 N Delaware.
Scott Adam, res 136 W Maryland.
Scott Almon A, clk, res 82 E Market.
Scott Andrew J (col'd), barber, res 161 Indiana ave.
Scott Andrew J, lab, res 21½ Grant.
Scott Celia M (col'd), wks 442 N Illinois.
Scott Charles (col'd), lab, res Wilson 1 n of Elizabeth.
Scott Charles (col'd), lab, bds 9 Lafayette.
Scott Charles E, res 78 W Market.
Scott Charles E, brushmkr, bds 200 S Meridian.
Scott Charles F, clk 147 S Meridian, res 75 E Pratt.
Scott Charles S, carriagesmith, res 86½ E Market.
Scott David (col'd), lab, res 362 W Vermont.
Scott David C, painter, res N Indianapolis.
Scott David E, clk, res 434 N Delaware.
Scott David I, carp, res 129 E Merrill.
Scott Edward (col'd), lab, res Wilson 1 n of Elizabeth.
Scott Edward, lab, res 317 Lafayette R R.
Scott Edward, tinner, bds 339 W Market.
Scott Edward R, painter F Fertig, res 14 Indiana ave.

NEW AND ORIGINAL DESIGNS IN
MONUMENTS
A. A. McKAIN,
70 East Market Street.

PLATE GLASS SETTING { Established 1850. "TELEPHONE." } **F. Fertig,** 40 W. MARKET.

J. B. & J. E. HENDRICKS { **WINDOW GLASS!** 100 EAST WASHINGTON STREET.

CLEMENS VONNEGUT 184 and 186 East Washington Street. { **CABINET HARDWARE** Upholstery Goods! Pressed Wood Ornaments!

CHAS. W. MEIKEL,
Wholesale and Retail Dealer in
Gas Fixtures, Lamps and Plumbing Materials,
75 N. Pennsylvania St., (east side).
OPERA HOUSE BLOCK.

Frank M. Dell, FIRE BRICK AND FIRE CLAY
27 EAST GEORGIA STREET.

Scott Frank (col'd), lab, rooms 231 E Market.
Scott Frank N, res 434 N Delaware.
Scott Gamaliel, printer, bds 240½ E Washington.
Scott George W, druggist, res 563 Shelby.
Scott Harry H, broommkr, bds 70 E Maryland.
Scott Harvey B, engineer, res 108 Clifford ave.
Scott Hattie A, teacher public school No 2, bds 254 N East.
Scott Hattie E, teacher, res Woodruff Place.
Scott Henry (col'd), barber, res Wilson 1 n of Elizabeth.
Scott Isabella W, dressmkr, res 251 S Delaware.
Scott Jackson (col'd), lab, res 160 Sheldon.
Scott James W (col'd), lab, res 305 Court.
Scott Jane (wid Chauncy), res 151 N Illinois.
Scott Jennie, teacher, res 434 N Delaware.
Scott Jesse (col'd), lab 461 N Tennessee.
Scott John, clk, res 254 N East.
Scott John, engraver, res 251 S Delaware.
Scott John (col'd), lab, res 592 N Mississippi.
Scott John (col'd), lab 119 W Vermont.
Scott John, mnfg jeweler, 29 N Illinois, res 385 W New York.
Scott John E (Stanton & Scott), res 677 N Illinois.
Scott John H, mach, res 317 W North.
Scott John M (W W & J M Scott), res 167 N Tennessee.
Scott John N, lawyer, 68½ E Market, res Woodruff Place.
Scott John P, cashier, res 254 N East.
Scott John S, bookkeeper, res 61 Fayette.
Scott John T, printer, bds 17 Kentucky ave.
Scott Joseph (col'd), lab, res 3 Coe.
Scott Josie (col'd), wks 597 N Illinois.
Scott Kate, wks 469 N Illinois.
Scott Marion M, saw filer, res 314 S Illinois.
Scott Mary (wid George), res 52 Summit.

M. S. HUEY & SON,
FINE DOORS,
73 Pendleton Avenue.
See advertisement, page 5.

Scott Minerva, grocer, 82 E Market, res same.
Scott Morse, lab car works, W Indianapolis.
Scott Nathan (col'd), lab, res 112 Rhode Island.
Scott Paul R (col'd), lab, res 290 W North.
Scott Robert, finisher, res 20½ Henry.
Scott Robert F (Wm Scott & Co), res 294 N Tennessee.
Scott Robert S, painter, res 83 N Pine.
Scott Samuel P, chairmkr, res N Indianapolis.
Scott Samuel T, clk I B & W Ry, res 50 Ellsworth.
Scott Sarah E (wid Marion M), res 236 S Missouri.
Scott Sylvia (col'd, wid Richard), res 160 Minerva.
Scott Thomas (col'd), waiter, res 119 W Vermont.
Scott Thomas J, carp, res 108 Clifford ave.
Scott Thomas J, lab, bds cor Walnut and Wright (W I).
Scott Wallace (col'd), lab, res 112 Rhode Island.
Scott Walter, carp, res 251 S Delaware.
Scott Wm (Wm Scott & Co), res 530 N Delaware.
Scott Wm, carp, 80 E South, res 251 S Delaware.
Scott Wm, carp, res 59 Rockwood.
Scott Wm G, farmer, bds 136 W Maryland.
Scott Wm W (W W & J M Scott), res 52 Indiana ave.
Scott Wm & Co (Wm Scott and Robert F Scott), grain dealers, 146 S Penn.
Scott W W & J M (Wm W and John M Scott), druggists, 52 Indiana ave.
Scovill Francis M, farmer, bds 314 S Illinois.
Scoville George W, trav agt, res 278 Christian ave.
Screes Walter T, fireman, res Brightwood.
Screiven James, lab, res 169 Harmon.
Scribner Charles H, lab, res 228 W Ohio.
Scribner Laura, clk, res 250 N East.
Scrimsher Jasper W, res 146 Elm.
Scriviner Frank, horse trader, res 357 N Pine.
Scroggins Anna (col'd, wid Charles E), res rear 606 N West.
Schrube Michael, lab, res 123 Spring.
Scudder Jane (wid Wm), res 520 N New Jersey.
Scudder John, Livery and Boarding Stable, 36 W Ohio, res 520 N New Jersey.
Scudder Mary E (wid Edward D), res 179 Bright.
Sculley Daniel, lab, res 416 S Tennessee.
Sculley Edward, lab, res 416 S Tennessee.
Sculley Edward jr, lab, res 416 S Tennessee.
Scully Charles, lab, res 71 Lord.

SHOVER & CHRISTIAN 124 East Vermont Street. { **General Contractors,** Architects and Superintendents.

BRYCE'S BREAD AND CRACKERS, 14 and 16 East South St.

Scully Johanna (wid Michael), res 227 E Market.
Scully John W, plumber, res 71 Lord.
Scully Julia, clk, res 71 Lord.
Scully Michael, lab, res 42 Helen.
Scurry Mattie (col'd), wks 189 E Ohio.
Sea Carrie (col'd), wks 602 N Mississippi.
Seagel Lewis, peddler, res 431 E Vermont.
Sealiff Minnie, wks 1088 N Illinois.
Seaman George G, carriagemkr, res cor Gatling and Belt R R.
Seaner George, stonemason, res 134 Spring.
Searcy John W, checkman, bds 25 Sullivan.
Searles Henry, lab, res 2 Valley.
Searles Silas P, molder, bds Mt Jackson.
Sears Anna (wid Noah), res 110 Mass ave.
Sears Anna, wks 782 N Illinois.
Sears Bridget (wid Thomas), res 426 S Tennessee.
Sears John W, blksmith, res Brightwood.
Sears Martin, boilermkr, res 118 Meek.
Sears Oscar W, chemist, rooms 95½ E Washington.
Sears Thomas, lab, res 118 Meek.
Sears Wm A, engineer, res 83 English ave
Seaton Charles F, bookkeeper Bennett, Moore & Co, rooms 51 Ross blk.
Seaton John M, clk W D Seaton, rooms 51 Ross blk.
Seaton Loss (Seaton & Low), res 155 Indiana ave.
Seaton Samuel C, hats and caps, 76 E Washington, res 226 N Illinois.
Seaton Wm D, hats and caps, 25 N Penn, res 229 Park ave.
Seaton & Low (Loss Seaton and Thomas Low), saloon, 155 Indiana ave.
Seay Isaac S, turner, res 249 W Washington.
Seay John A, carp, res 231 W Ohio.
Sebastiani Peter, lab, bds 51 Wyoming.
Sebern Elizabeth H (wid James W), res 276 Fletcher ave.
Sebern Julia (wid Samuel B), res 272 Fletcher ave.
Sebold John, lab, bds 360 N Alabama.
Sebring Gertrude (wid Edward), res 206 Christian ave.
Sebring Mattie, wks 129 N Arsenal ave.
Seckelson Amelia, second-hand goods, 656 Virginia ave, res same.
Seckelson Jacob, optician, res 656 Virginia ave.
Secor Sidney B, foreman job room Carlon & Hollenbeck, res 137 St Mary.
Secrest Charles, clk 125 S Meridian, res 317 S Alabama.
Secrest Nathan A, res 188 Prospect.
Secrist Henry A, janitor, res 3 Hosbrook.
Secrist John G, blksmith, res 8 N Noble. (W I).
Sedan Florinda, res 311½ E Washington.
Sedam Isaac M, sawyer, bds 174 S Illinois.
Sedgewick Emma M (wid Theodore), res 75 Fletcher ave.

EDWARD GOE & CO.
Keep the Largest Stock of
Teas, Coffee and Sugar,
Opp. Post Office.

Sedina Mary, wks 103 N Meridian.
Sedwick James B (A Baber & Co), res 374 Union.
Seeber Caroline (wid John H), wks 302 S Penn.
Seefloth Lizzie, wks 596 N Alabama.
Seeger, see also Segar.
Seeger Wm, trav agt Kipp Bros, res 178 S Illinois.
Seekamp Aggie, wks 148 W Vermont.
Seekamp John H, lab, res 49 Dorman.
Seekamp Richard, lab, res e s Rural 3 s Clifford ave.
Seele Christian J, carp, res 185 Davidson.
Seeler August, dairy, 127 Ruckle, res same.
Seeley Harry C, mach, bds 308 N Liberty.
Seeley Henry, teamster, res 42 Sullivan.
Seeley Henry C, res 308 N Liberty.
Seeley Wm F, bds 308 N Liberty.
Seely Henry, cigarmkr, bds 34 W Louisiana.
Seely Huldah, wks 622 N Alabama.
Seely Jane W, res 161 St Mary.
Seemann Christian, lab, bds 23 Kentucky ave.
Seery Thomas, lab, bds 790 E Washington.
Sees Charles A, tailor, 189 E Washington, res same.
Seevers Charles, bds 132 N Tennessee.
Seevers Ransom L, lab, bds 132 N Tennessee.
Segar, see also Seeger.
Segar Elias L, bookkeeper, res 227 E Washington.
Segar Elizabeth (wid Louis), second-hand clothing, 227 E Washington, res same.
Segar Harry D, clk, bds 227 E Washington.
Segar Jacob, clk, res 227 E Washington.
Segar Rachel, teacher public school No 9, res 227 E Washington.
Seger Henry, upholsterer Albert Gall, res 277 S Penn.
Seger Jonathan M, res 267 N West.
Seibert, see also Sibert.
Seibert Cicero, engineer engine co No 5, bds 726 N Tennessee.
Seibert Ferdinand, painter, res 209 N Pine.

Agent for Hale's Hydraulic Elevators.
E. H. KETCHAM,
ARCHITECT,
S. A. Fletcher & Co's Bank Building. Plans, Specifications, Detail Drawings and Contracts. Domestic. Ecclesiastical and Public Buildings of all kinds. Plumbing, Steam Heating and Ventilating a Specialty.

L. Mueller, "THE TAILOR," 40 S. Illinois St.

BECKER & SON, 99 EAST WASHINGTON STREET. **MERCHANT TAILORS**

J. GILES SMITH { Plumber! Gas Fixtures!
76 North Pennsylvania Street (west side street.) { CHEAPEST AND BEST PLACE IN THE CITY.

P. GRAMLING & SON, { MERCHANT TAILORING AND GENTS' FURNISHING GOODS. } 35 East Washington Street.

E. Bradford,
Solicitor of American and Foreign
PATENTS
Office, Rooms 16 & 18 Hubbard Block, Cor. Washington and Meridian Sts., Indianapolis, Ind. See Advertisement under head of "Patent Solicitors" in classified list.

Seibert George W, deputy sheriff, res 37 Greer.
Seibert George W, justice of the peace, 100 E Washington, res 140 S Linden.
Seibert Hiram, flour and feed, 181 Virginia ave, res 143 S East.
Seibert H Frank, molder, bds National Hotel.
Seibert Ida, dressmkr, 118 Indiana ave, res same.
Seibert Royal S, finisher, res 100 Spring.
Seibold, see also Seybold and Sieboldt.
Seibold John, mach hand, res 7 Omer.
Seidensticker Adolph (A & G Seidensticker), President German Mutual Fire Insurance Co, and Gutenberg Co, 27½ S Delaware, res 377 N East.
Seidensticker A & G (Adolph and George Seidensticker), Lawyers, 29½ S Delaware.
Seidensticker Frederick L, lab, res 233 S East.
Seidensticker George (A & G Seidensticker), res 143½ E Washington.
Seidensticker Louis, tailor, 262 Mass ave, res 39 Dorman.
Seidensticker Margaret (wid Frederick), res 233 S East.
Seiders Wm H, State Agent Pennsylvania Fire Insurance Co of Philadelphia, Pa, and Insurance Co of North America of Philadelphia, Pa, 24 Wright Block, res 836 N Meridian.
Seifert Albert, confectioner, res 170 Blackford.
Seifert Belle (wid Augustus), bds Stewart Place.
Seifert George (col'd), lab, res 314 Spring.
Seifert John, lab, res 5 William.
Seiler Magdaline, attendant Insane Hospital.
Seiner Charles F, cabinetmkr, res 39 Rockwood.
Seiter Christopher, saloon, 195 E Washington, res same.

EDGAR J. HODGSON,
Architect and Superintendent,
Rooms 14—25, 37 West Washington St.,
"Telephone." INDIANAPOLIS, IND.

Seiter Kasimir, cooper, 32 E McCarty, res n w cor McCarty and Union.
Seiter Paul, bookkeeper, bds 277 N Pine.
Seitler Frederick, stonecutter, res 108 Deloss.
Seitz Frederick C, bartender, bds 182 W Washington.
Seitz Jacob, baker, res 85 Bradshaw.
Seitz Joseph, peddler, res rear 232 S Delaware.
Selby Antoinette (col'd, wid Edmund), res 97 W South.
Selby Frank M, grocer, 277 English ave, res same.
Selby Joshua D, sawyer, res 332 E Ohio.
Seldon Frank, clk, bds St Charles Hotel.
Seley George, clk, bds 169 Greenwood.
Self Berry, clk N Y Hat Co, res 122 Christian ave.
Self David, pressman, bds Illinois House.
Selig Abraham (Schwabacher & Selig), res 221 E Ohio.
Selking Levina, res 31 S Alabama.
Selking Wm, saloon, Mt Jackson, res same.
Selking Wm L, lab, res 31 S Alabama.
Selleck Rhoda A, teacher High School, bds 413 N Tennessee.
Sellars Richard, expressman, res 129 Mass ave.
Seller James, clk, res s s 9th 1 e Mississippi.
Seller James, clk N Y Store, res Bluff road 3 miles s city.
Seller Thomas P, physician, res Mt Jackson.
Sellers Abraham C, teamster, res 294½ Mass ave.
Sellers Daniel (D & G Sellers), res 308 N Illinois.
Sellers D & G (Daniel Sellers and George Sellers), tinware, 306 N Illinois.
Sellers George (D & G Sellers), res 70 Plum.
Sellers John, confectioner, 306 Mass ave, res 144 Peru.
Sellers John, lab, res s w cor Meridian and Raymond.
Sellers Marshall A, lab, res 296½ Mass ave.
Sellers Wm W, clk 52 S Delaware, res Hutchings blk.
Sellman Wm, blksmith, bds 244 S Delaware.
Sells Corwin P (M Sells & Co), res 321 N New Jersey.
Sells Grant S, bds McKeehan House (W I).
Sells Michael (M Sells & Co), res 321 N New Jersey.
Sells M & Co (Michael Sells, Corwin P Sells and T Smith Graves), live stock commission, Union Stock Yards.
Selman Andrew G, physician, 85 E Market, res 808 E Washington.
Selman Andrew J, physician, res 808 E Washington.
Seltzer Elizabeth attendant Insane Hospital.

COBURN & JONES { Dealers in LUMBER, LATH and SHINGLES.
YARD, Georgia Street, one square north-west of Union Depot.

HOOSIER SAW WORKS, { W. B. BARRY, Prop'r. 132 and 134 South Pennsylvania Street.
INDIANAPOLIS, - - IND.

Selvage Carrie T, teacher, res N Indianapolis.
Selvage Jane (wid John), res N Indianapolis.
Selvage Wm J, shipping clk, res N Indianapolis.
Selzer Charles, blksmith, res 66 Railroad.
Selzer Eliza, wks 771 N Alabama.
Selzer John, lab, res 22 Japan.
Selzer Peter, stonemason, res 22 Japan.
Semans Thomas J, clk, res 39 Indiana ave.
Semenson Mary, wks 319 S Meridian.
Semmler Henry, tailor, res 216 Olive.
Semon Charles, lab, bds Brightwood.
Semple W T, physician, res 46½ N New Jersey.
Senior Zachariah, shoemkr, rooms 51½ W Washington.
Sennett Jesse E, carp, res 330 E Vermont.
Sennette John W, miller, res 211 Douglass.
Senour Hellen, bookkeeper, bds 170 W New York.
Senour Wm, clk, bds 170 W New York.
Sensenbrenner John F, clk, res 171 Prospect.
Sensenbrenner Philip, pumpmkr, res 171 Prospect.
Sering Samuel, boarding house, 457 W New York.
Sering Samuel B, clk, res 199 N Penn.
Serner Caroline (wid Henry), res 302 S Penn.
Serrin James S, physician, 21 Martindale blk, res 59½ N Penn.
Server Augustus, lab, bds 21 Center.
Sesenent Charles, chairmkr, bds 144½ E Washington.
Sessions John H, Freight Agent I B & W Ry West Street Depot, res 246 N West.
Settle Fielding, boilermkr, bds National Hotel.
Settle Wm J, lab, res 193½ S Illinois.
Seuel Peter Rev, pastor German Lutheran Church, res 262 E Ohio.
Sever Mollie E (wid Henry L), res 341 N California.
Severes John L H (col'd), pastor Blackford St M E Zion Church, res 366 W Vermont.
Severin Henry (Severin, Ostermeyer & Co), res 132 N New Jersey.
Severin, Ostermeyer & Co (Henry Severin, Frederick Ostermeyer and Berg Applegate), Wholesale Grocers, 51 and 53 S Meridian.
Severson James T, conductor, res 134 N Noble.
Severson John P, messenger American Ex Co, res Lafayette Ind.
Sewall Elmer C, trav agt, res 164 Broadway.
Sewall May Wright Mrs, teacher Indianapolis Classical School, res 405 N Penn.
Sewall Theodore L, Principal Indianapolis Classical School, res 405 N Penn.

ANESHAENSEL & STRONG,
Wholesale and Retail Dealers in
GAS FIXTURES
Plumbers', Steam and Gas Fitters' Supplies. Repairs Promptly Attended to.
93 North Pennsylvania Street,
(New Denison Hotel Block.)

Seward Dudley, lab, bds n e cor Japan and Lincoln lane.
Seward George, lab, res 175 Ash.
Seward George M, messenger, res 297 S New Jersey.
Seward Williamson B, State House Commissioner, bds Occidental Hotel.
Sexstroh Henry W, bartender, res 75 Union.
Sexton Cramer, trav agt Bowen, Stewart & Co, res 211 Park ave.
Sexton John, printer, res 186 W Vermont.
Sexton Joshua G (Sexton & Jaques), res 743 N Tennessee.
Sexton Lucretia C (wid Horatio G), res 211 Park ave.
Sexton Peter J, fireman, res 197 Meek.
Sexton Walter A, printer, rooms 48½ Virginia ave.
Sexton & Jaques (Joshua G Sexton and John B Jaques), printers, 15 and 17 Martindale blk.
Seybold, see also Seibold.
Seybold James H, marblecutter, res 233 E Ohio.
Seyfort Bennett, painter, bds 91 S Liberty.
Seyfort George (Ballman & Seyfort), res 91 S Liberty.
Seyfried Henry, lab, res 213 W McCarty.
Seyfried Philip, stonemason, res rear 312 S Missouri.
Seymour Anna (wid Wm G), res 14 Minerva.
Seymour Margaret E (wid John), seamstress, rooms 70½ W Maryland.
Seymour Nathaniel (col'd), porter, res 210 St Mary.
Seymour Wm, lab, bds 90 N Delaware.
Shackelford Aaron O, trav agt Schnull & Krag, bds 113 N Illinois.
Shackelford Lizzie, wks 650 N Alabama.
Shackleton Joseph P, patternmkr, res 120 Huron.
Shackleton Tillie, res 120 Huron.
Shackmeyer Christopher, res 195 Meek.
Shadburn Peter (col'd), lab, res 197 W 3d.

LARGEST IMPORTER OF SCOTCH GRANITE
MONUMENTS
IN THE WEST.
A. A. McKain
70 East Market Street.

F FERTIG PAINTER 40 W MARKET { Established 1850. "TELEPHONE."

J. B. & J. E. HENDRICKS { Wholesale and Retail Druggists!
100 East Washington Street.

CLEMENS VONNEGUT, 184 and 186 East Washington Street. { **HARDWARE AND TOOLS!** BUTCHERS' TOOLS AND MACHINERY.

CHAS. W. MEIKEL'S
Gas Fixture and Lamp House!
PLUMBING, GAS FITTING, ETC.
75 N. Pennsylvania St., (east side).
OPERA HOUSE BLOCK.

Shade Fannie, res 166 W Georgia.
Shafer, see also Schaeffer, Schaffer and Shaffer.
Shafer Adolphus C, cook Central Police station, res n w cor Patterson and Vermont.
Shafer Andrew, cooper, res 529 S New Jersey.
Shafer Ann (wid John) res 89 Indiana ave.
Shafer Agnes (wid Henry), res 218 W Pearl.
Shafer Isaiah J, trav agt, res 456 E Market.
Shafer Isaac B, lab, res 87 Maple.
Shafer Jacob C, cooper, res 175 W Washington.
Shafer Luther, lab, bds 36 Buchanan.
Shaff Benjamin F, restaurant, 167 Mass ave, res same.
Shaffer August, shoemkr, 46 Virginia ave, res same.
Shaffer Amanda J Mrs, boarding house, 31 Madison ave.
Shaffer Charles A, clk, res 240½ E Washington.
Shaffer Clara (wid Hiram), res 339 W Market.
Shaffer Edward, lab, res 188½ Madison ave.
Shaffer Edward L, clk, bds 240½ E Washington.
Shaffer Frank, lab, res 240½ E Washington.
Shaffer Gaylord, brakeman, bds 240½ E Washington.
Shaffer George, bartender, res 240½ E Washington.
Shaffer George W, barber, res 5 Cleaveland blk.
Shaffer George W, painter, res 395 N California.
Shaffer Georgia, res 126 E New York.
Shaffer Henry, molder, bds Belmont.
Shaffer Jacob R, clk, res 240½ E Washington.
Shaffer James C, clk, res 371 N California.
Shaffer James F, lab, bds 240½ E Washington.
Shaffer John, brakeman, bds 130 English ave.

M. S. HUEY & SON,
Large stock of all kinds of
DOORS, SASH, BLINDS,
Lumber, Lath and Shingles,
73 Pendleton Avenue,
See advertisement, page 5.

Shaffer John W, blksmith, res 103 Drake (W I).
Shaffer Maggie B, teacher public school No. 4, res 18 W Michigan.
Shaffer Marcus, teacher, res n w cor Union and Palmer.
Shaffer Mary (wid James), res 188½ Madison ave.
Shaffer Mary A (wid John), res 130 English ave.
Shaffer Nancy A, boarding house, 240½ E Washington.
Shaffer Norris R, conductor, res 73 Madison ave.
Shaffer Walter M, plasterer, res 266 English ave.
Shakel Charles, lab, res 364 Spring.
Shaler, see also Schaler.
Shaler John, bartender, bds 23 Kentucky ave.
Shaler Joseph A, boilermkr, res 225 S Alabama.
Shaler Wm, wks 285 N Illinois.
Shallenberger Alexander, contracter and builder, res 468 N Delaware.
Shamel Tempy (wid Eli E), res 29 Beeler.
Shanafelt Solomon, lab, rooms Boston blk.
Shane Jeremiah, lab, res 221 S West.
Shane Mary, attendant Insane Hospital.
Shaneberger Albert H, clk P H Fitzgerald, res 180 N East.
Shaneberger David H, trav agt, res 80 N East.
Shaneberger Ezra, teamster, res 396 N Mississippi.
Shaneberger Harvey F, clk, res 396 N Mississippi.
Shaneberger John, blksmith, res 189 S Illinois.
Shaneberger Wm A, carp, bds 396 N Mississippi.
Shaner Andrew, broommkr, res 262 S Delaware.
Shank Charles, clk, bds 47 Omer.
Shank Samuel, res 405 Ash.
Shankey Andrew, lab, res s s Sycamore 2 w Sylvan.
Shanks Emma, bds 149 N Meridian.
Shannahan Bart, sawmkr, res 421 S Tennessee.
Shannahan James, lab, res 421 S Tennessee.
Shannon Allen, jeweler, res 503 N Alabama.
Shannon Andrew, broommkr, res 262 S Delaware.
Shannon Belle, cigars, 93 E South, res same.
Shannon Emma, wks 566 N Penn.
Shannon James, lab, res 175 Douglass.
Shannon James H, clk Singer Manufacturing Co, bds 123 N Illinois.
Shannon Thomas, trav agt 126 S Meridian, res Anderson, Ind.
Shannon Timothy, lab, res 321 E Merrill.
Shapard, see also Shepard and Shepherd.

Frank M. Dell, SEWER PIPE & CHIMNEY TOPS
27 EAST GEORGIA STREET.

Shover & Christian, CONTRACTORS AND BUILDERS,
124 E. VERMONT ST. (Telephone Connection.)

AT BRYCE'S BAKERY ONLY THE BEST QUALITY OF GOODS ARE MANUFACTURED.

Shapard James R, lab, res 445 S Missouri.
Shapard Wm F, carp, res 445 S Missouri.
Shapley Alonzo, lab, res 233 W Washington.
Share George K (George K Share & Co), res 366 N Tennessee.
Share George K & Co (George K Share), Wholesale Saddlery and Carriage Hardware, 55 and 57 S Meridian.
Sharkey Bessie, wks 40 N State ave.
Sharkey John, lab, bds w s Miley ave nr I B & W R R (W I).
Sharkey Martin, lab, res 218 W Georgia.
Sharkey Michael, lab, res 498 E Georgia.
Sharp Charles J, carp, res 330 W Market.
Sharp Christopher C, physician, 20 Fletcher & Sharpe's blk, bds Occidental Hotel.
Sharp Finch (col'd), carp, res 105 W 10th.
Sharp George (col'd), lab, res 166 Elizabeth.
Sharp James E, carp, res N Indianapolis.
Sharp John M, printer, res 79 N Pine.
Sharp Stephen, tallow renderer, res 257 S Alabama.
Sharp Stephen O, patternmkr, res 257 S Alabama.
Sharp Thomas J, publisher, res 79 N Pine.
Sharpe Andrew W, cigars and tobacco, 83 E Market, res 123 E South.
Sharpe Calvin L, trav agt, res 123 E South.
Sharpe Clarissa R, (wid John S), res 123 E South.
Sharpe Joseph K, res 772 N Alabama.
Sharpe Joseph K jr, leather, 49 S Delaware, res 772 N Alabama.
Sharpe Thomas H (Fletcher & Sharpe), res 239 N Penn.
Sharpless Charles W, clk C Schrader & Bro, res 118 Dougherty.
Sharpless Nellie, attendant Insane Hospital.
Sharrard Newton, clk, res 151 W McCarty.
Sharrow William M, stonecutter, res 278 N Mississippi.
Shartle Ellis Y (R S Foster & Co), res 333 N New Jersey.
Shartle Henry, photographer, rooms 19 Grand Opera House bldg.
Sharts John C, res 138 E St Clair.
Sharts Sarah (wid Wm), res 138 E St Clair.
Sharts Walter D, painter, res 138 E St Clair.
Shaughnessy Christopher, carp, res 46 Bicking.
Shaughnessy Elizabeth (wid Thomas), res 323 W Market.
Shaughnessy James, lab, bds 202 W Walnut.
Shaughnessy Jeremiah, jointer, bds 78 S West.
Shaughnessy John, bartender, res 46 Bicking.
Shaughnessy John, cooper, bds 404 W Washington.
Shaughnessy John J, lab, res 46 Bicking.

EDWARD GOE & CO.
Roasters of Fine Coffee.
COFFEE ALWAYS FRESH.
52 North Pennsylvania Street.

Shaughnessy Joseph, boilermkr, res 46 Bicking.
Shaughnessy Kate, wks 540 N Delaware.
Shaughnessy Thomas J, lab, res 47 Wyoming.
Shaw Alonzo, gents furnishings, 7 S Illinois, bds 80 E New York.
Shaw Artaxerxes, lab, bds 378 Union.
Shaw Augustus D, foreman, res 458 E North.
Shaw Charles E, Turkish Bathing Parlors, 37 W Maryland, res 173 S East.
Shaw Edward H, clk, res 176 Christian ave.
Shaw Elizabeth, housekeeper Indiana Reformatory Institute for Women and Girls.
Shaw Emsley H, Dry Goods, Boots and Shoes, 446 Virginia ave, res s e cor Dillon and Pleasant.
Shaw Frank S, fireman, bds 170 N Pine.
Shaw George, Saloon, 174 E Washington, res same.
Shaw James, lab, rooms 190 E Market.
Shaw James A, manager National Copying Co, 88 W Maryland, bds Occidental Hotel.
Shaw John, painter, bds Brightwood.
Shaw John, molder, bds National Hotel.
Shaw John M, res 532 N Delaware.
Shaw Kossuth N, clk, res 378 Union.
Shaw Lizzie, attendant Insane Hospital.
Shaw Lula, wks 121 W Maryland.
Shaw Melville F, manager, bds Ray (W I).
Shaw Morgan B, carp, res 378 Union.
Shaw Richard, patternmkr, bds Brightwood.
Shaw Richard J, clk, res 458 E North.
Shaw Robert, lab, res Brightwood.
Shaw Samuel, dyer, res 286 W Washington.
Shaw Victor, plasterer, res 722 W Washington (W I).
Shaw Victor E, clk, res 722 W Washington.
Shawcross John, carp, res 276 W St Clair.
Shawver Christopher J, harnessmkr, 188 Indiana ave, res 190½ Indiana ave.
Shawver Rue P, civil engineer, res 27 Greer.

Agent for HALE'S HYDRAULIC ELEVATORS.
E. H. KETCHAM,
ARCHITECT
S. A. Fletcher & Co's Bank Building. Plans, Specifications, Detail Drawings and Contracts. Domestic Ecclesiastical and Public Buildings of all kinds. Plumbing, Steam Heating and Ventilating a Specialty.

Merchant Tailor, L. Mueller, 40 S. Illinois St.

BECKER & SON { MERCHANT TAILORS!
99 EAST WASHINGTON STREET.

J. GILES SMITH, Plumber, 76 NORTH PENNSYLVANIA ST (west side street.) BEST WORKMEN.
AGENT FOR ARCHER & PANCOAST'S GAS FIXTURES. ALSO. THE GLASS WATER-CLOSET.

C. Bradford,
Solicitor of American and Foreign
PATENTS
Office, Rooms 16 & 18 Hubbard Block, Cor. Washingington and Meridian Sts., Indianapolis, Ind. See advertisement under head of "Patent Solicitors" in classified list.

Shay Clarence, res s e cor Deloss and Dillon.
Shay Ellen, wks Occidental Hotel.
Shay Mary, wks Sherman House.
Shay Patrick, night watchman, res 153 Huron.
Shea Andrew, foreman, res s s Washington 2 w Belt R R (W I).
Shea Catherine (wid John), res 24 Chadwick.
Shea Cornelius, lab, res 314 S West.
Shea Daniel, cook 26 W Louisiana.
Shea Florance, lab, res rear 209 Meek.
Shea Hannah, wks U S Arsenal.
Shea Hannah, wks Denison House.
Shea James, blksmith, res 69 S Arsenal ave.
Shea James, lab, res 369 S Missouri.
Shea James, lab, res 314 S West.
Shea James A, switchman, bds 156 S Noble.
Shea James H, engineer, res 217 N Pine.
Shea Jeremiah, car inspector, res Brightwood.
Shea Jeremiah, lab, bds 7 Bates.
Shea Jeremiah, lab, res 7 Willard.
Shea Jeremiah, lab, res 245 S Missouri.
Shea Johanna (wid Thomas), res 114 Plum.
Shea John, clk, res 283 Bates.
Shea John, lab, res 509 E Georgia.
Shea John, lab, bds Ray House.
Shea John, lab, bds rear 209 Meek.
Shea John, lab, res 245 S Missouri.
Shea John T, lab, res 154 John.
Shea John W, conductor, bds 234 S Penn.
Shea Josephine, wks Deaf and Dumb Institute.
Shea Josephine, wks 666 N Meridian.
Shea Julia (wid Dennis), res 245 S Missouri.
Shea Maggie, res 47 Roe.
Shea Mary, wks 43 Henry.
Shea Mary, wks Spencer House.
Shea Michael, contractor, res 520 N Delaware.
Shea Michael, flagman, res 10 Deloss.
Shea Michael, lab, res 501 E Georgia.
Shea Michael, lab, bds 163 Huron.

EDGAR J. HODGSON,
Architect and Superintendent,
Rooms 14—25, 37 WEST WASHINGTON STREET,
("Telephone.") INDIANAPOLIS, IND.

Shea Michael, lab, res 68 McGinnis.
Shea Michael, lab, bds 69 S Arsenal ave.
Shea Michael, tinner, res 114 Plum.
Shea Nora, wks Sherman House.
Shea Nora, wks 243 N East.
Shea Patrick jr, clk, res 163 Huron.
Shea Patrick, watchman, res 163 Huron.
Shea Roger, lithographer, res 114 Plum
Shea Thomas, blksmith, res 719 E Market.
Shea Thomas, lab, res 510 E Georgia.
Shea Thomas, lab, res 314 S West.
Shea Timothy, lab, res 501 E Georgia.
Shea Wm, lab, res Brightwood.
Shearer, see also Schearer, Scherer, Scherrer, Sherer and Sherrer.
Shearer Charles, lab, res Brightwood.
Shearer Charles J W, engineer, res 116 Clifford ave.
Shearer Daniel, carp, res 577 E St Clair.
Shearer Henry, lab, res 145 Columbia ave.
Shearer James A, saloon, 92 E Washington, rooms 27½ Circle.
Shearer Mary, teacher public school No 25, res 222 E St Clair.
Shearer Samuel H, city civil engineer, 10 basement court house, res 125 E Walnut.
Shearer Thomas J, carp, res 167 Elm.
Shearer Wm D F, lab, res 145 Columbia ave.
Shears Edward, brickmason, res 89 Camp.
Shebler Joseph, lab, res 140 Hosbrook.
Sheedy Mary, wks 421 N Tennessee.
Sheehan Daniel, engineer, res 486 E Georgia.
Sheehan Ellen C (wid Wm), res 7 Concordia.
Sheehan James, lab, res 42 Maple.
Sheehan Jeremiah, lab, res 90 Railroad.
Sheehan Maggie, wks Spencer House.
Sheehan Mary (wid Daniel), res 486 E Georgia.
Sheehan Mary, wks 249 W South.
Sheehan Thomas, flagman, res 17 Meek.
Sheehan Thomas, molder, res 98 Bates.
Sheehan Thomas jr, cornicemkr, bds 17 Meek.
Sheehan Timothy, checkman, res 163 English ave.
Sheehan Timothy, lab, res 212 Bates.
Sheehan Timothy, lab, res 278 Bates.
Sheehan Timothy T, wheelmkr, res n w cor Hanna and Campbell.
Sheehy Daniel, fireman, bds 96 Harrison.
Sheehy Edward, lab, res 54 Carlos.
Sheehy James, cigarmkr, res 250 S East.
Sheehy John, hostler, bds 273 E Miami.
Sheehy Mary Mrs, res 274 Chestnut.
Sheehy Robert, bricklayer, res 274 Chestnut.
Sheehy Wm E, foreman, res 273 E Miami.
Sheen Wm G (Isa Russell & Co), res Boston, Mass.
Sheeren Frank T, brass finisher, res 245 W South.
Sheeren John, mach, bds 245 W South.
Sheeren Mary (wid Michael), res 245 W South.

P. GRAMLING & SON, DEALERS IN READY MADE CLOTHING AND GENTS' FURNISHING GOODS, No. 35 East Washington Street.

COBURN & JONES Planing Mill and Lumber Yard GEORGIA STREET, 1 square north-west of Union Depot

W. B. BARRY INDIANAPOLIS. { SAW MANUFACTURER. All Work Warranted.

Sheeren Michael E, mach, bds 245 W South.
Sheeren Wm J, finisher, res 245 W South.
Sheerin Simon P, Clerk Indiana Supreme Court, State Building, bds Grand Hotel.
Sheets Edward, lab, bds 115 Meek.
Sheets George G, lab, res 402 S Tennessee.
Sheets Harry, mach, res 287 Indiana ave.
Sheets Mary R (wid Wm), res 215 Christian ave.
Sheets T Randolph, brakeman, res 215 Christian ave.
Sheffield Saw Works, E C Atkins & Co, Proprietors, 206 to 216 S Illinois. (*See adv*).
Shelburn Richard (col'd), lab, res 117 Douglass.
Shelby Isaac, waiter The Brunswick.
Sheldon John C, trav agt, bds 556 N Illinois.
Sheldon S, contractor, res 78 N New Jersey.
Shell Charles E, marshal West Indianapolis, bds Exchange Hotel Stock Yards.
Shellady Samuel A, millwright, bds Illinois House.
Shellenberger, see also Schallenberger.
Shellenberger John Proprietor Indianapolis Wooden Dish Co, south end Dakota, res 665 N Mississippi.
Shellenberger John, carp, res 298 N New Jersey.
Shelley Eugene A, barber, 216 W Washington, res same.
Shelley Isaac, clk, res 16 S Mississippi.
Shelley Lucinda, res 309 E New York.
Shellhouse Conrad H (Shellhouse & Co, and Shellhouse, Lockwood & Co), res 287 E Market.
Shellhouse Francis M, clk, res 287 E Market.
Shellhouse & Co (Conrad H Shellhouse, Oliver B Phillips, Wm G Lockwood), Coal, Coke and Lime, 271 E Washington and 791 W Washington (W I).
Shellhouse, Lockwood & Co (Conrad H Shellhouse, Wm G Lockwood, Oliver B Phillips), Lumber Dealers 791 W Washington (W I.)
Shelmon John P, carp, res 360 N Pine.
Shelton Ada, dressmkr, res 353 S Delaware.
Shelton Belle, wks 34 Sinker.
Shelton Elizabeth, dressmkr, 353 S Delaware, res same.
Shelton Ernest L, lab, res 265 S Illinois.
Shelton George (col'd), teacher, res 17 Elizabeth.
Shelton Henrietta (col'd), wks 262 N Meridian.
Shelton Henry (col'd), lab, res 17 Elizabeth.
Shelton Hiram W, tel opr, res 353 S Delaware.
Shelton John F, wheelmkr, res 270 S Illinois.

ANESHAENSEL & STRONG,
Wholesale and Retail Dealers in
GAS FIXTURES
Plumbers', Steam and Gas Fitters' Supplies. Repairs Promptly Attended to.
93 North Pennsylvania Street,
(New-Denison Hotel Block.)

Shelton John W, engineer, res 353 S Delaware.
Shelton Joseph R, sanitary policeman, res 72 Hoyt ave.
Shelton Layton L, foreman, res 265 S Illinois.
Shelton Parrott (col'd), lab, bds 421 W Pratt.
Shelton Sarah (col'd), wks 619 N Penn.
Shelton Wesley, tel opr, res 353 S Delaware.
Shelton Wm, blksmith, bds 432 S Illinois.
Shepard, see also Shapard and Shepherd.
Shepard Abner H, millwright, res 215 Huron.
Shepard Carlos F, grain broker, 7 Chamber of Commerce, res 225 E Walnut.
Shepard David M, clk, rooms 95½ N Delaware.
Shepard Frederick K, bookkeeper Layman, Carey & Co, res 225 E Walnut.
Shepard James R, lab, res 287½ E Washington.
Shepard Jonathan T, millwright, res 215 Huron.
Shepard Riley, res 182 S Meridian.
Shepard Silas M, Lawyer, 26 and 27 Wright Block, 68½ E Market, res 81 College ave.
Shepherd Edward L, clk, res 126 W Vermont.
Shepherd Henry, barber, res 260 Douglass.
Shepherd Henry (col'd), lab 287 N Alabama.
Shepherd Henry V, saloon, 170 S Illinois, res 283 W Michigan.
Shepherd James McB, contractor, res 126 W Vermont.
Shepherd John (col'd), lab, res 234 S Linden.
Shepherd John R, cook Spencer House.
Shepherd Martha M (wid Wm E), res 254 Alvord.
Shepherd Wm, cooper, res 72½ S West.
Shepherd Wm K, mach, res 512 Virginia ave.

No trouble to price work and show designs for
MONUMENTS
—AT—
A. A. McKAIN'S,
70 East Market Street.

House Painting, 40 W. MARKET, F. FERTIG.
"TELEPHONE."
Established 1850.

J. B. & J. E. HENDRICKS { SURGICAL INSTRUMENTS!
100 East Washington Street.

CLEMENS VONNEGUT, 184 and 186 East Washington Street. | **UNDERTAKERS' SUPPLIES!** HARDWARE, LININGS. ROBES, ETC.

CHAS. W. MEIKEL,
Wholesale and Retail Dealer in
Gas Fixtures, Lamps and Plumbing Materials,
75 N. Pennsylvania St., (east side).
OPERA HOUSE BLOCK.

Sheplar Joseph, helper, res 140 Hosbrook.
Sheppard Callie (wid George W), res 181 Mass ave.
Sheppard Elmore, painter, res 176 Huron.
Sheppard Joseph H, lab, res 52 Carlos.
Sheppard Joseph H, provision inspector Board of Trade, res 95 Minerva.
Sheppard Wm W, harnessmkr, res 176 Huron.
Sheppard Wm W jr, painter, bds 176 Huron.
Sheppard Wm R, solicitor The People, 21 N Meridian.
Shera Wm, trunkmkr, res 163 W South.
Sherbonda Lotta, clk, res 665 N Mississippi.
Sherer, see also Schearer, Scherer, Scherrer Shearer and Sherrer.
Sherer Adam, boots and shoes, 338 S West, res 231 W Ohio.
Sherer Adam jr, saloon, 336 S West, res same.
Sherer Edward, cementer, res 89 Camp.
Sherer Frank, bartender, bds 231 W Ohio.
Sherer F Joseph, billiard tender John Weilacher, res 224 Douglass.
Sherer John, tinner, res 336 S West.
Sherer Michael, flagman, bds 501 E McCarty.
Sherer Wm F, varnisher, bds n e cor New Jersey and Railroad.
Sherfey Thomas R, blksmith, res 291 N Liberty.
Sherfy Benjamin B, carp, res 293 N Liberty.
Sheridan Bernard, molder, res 45 Elizabeth.
Sheridan John H, molder, res 430 W North.
Sheridan Kate, wks 770 N Penn.
Sheridan Lizzie, res 755 N Mississippi.
Sheridan Mary (wid John), res 755 N Mississippi.
Sheridan Nora, wks 536 N Delaware.
Sheridan Philip H, dry goods, 103 S Illinois, res 75 W Georgia.

M. S. HUEY & SON,
DOORS, SASH and BLINDS!
73 Pendleton Avenue.
FIRST-CLASS WORK.
See advertisement, page 5.

Frank M. Dell, FIRE BRICK AND FIRE CLAY
27 EAST GEORGIA STREET.

Sheridan Wm, fruit stand, 2 S Missouri, res 199 W Maryland.
Sheriff's Office, room 34 court house.
Sherlock Edward, conductor, res 203 W Pearl.
Sherlock John E, clk, bds 203 W Pearl.
Sherman Ann D, res 86½ E Market.
Sherman Antoinette M, res 86½ E Market.
Sherman Charles H, manager mnfg department L S Ayres & Co, bds Grand Hotel.
Sherman Charles J, trav agt 99 S Meridian, bds Roosevelt House.
Sherman Harry, engineer, res 418 E Maryland.
Sherman Henry B, Proprietor Denison House, s e cor Penn and Ohio.
Sherman House, Wm M Hawkins jr, Proprietor, W Louisiana opp Union Depot.
Sherman Isabella V (wid Wm), dressmkr, 63 Mass ave, res same.
Sherman John, carp, res 167 Mass ave.
Sherman Matilda (wid LeRoy), res 239 W McCarty.
Sherman May, clk, res 21 Indiana ave.
Sherman Paul, harnessmkr, 30 S Delaware, res 21 Indiana ave.
Sherman Ross, brakeman, bds 99 Benton.
Sherman Willis G, restaurant, 20 S Meridian, res 529 N Meridian.
Sherrer, see also Schearer, Scherer, Scherrer, Shearer and Sherer.
Sherrer Charles, chair caner, res 91 High.
Sherrer Wilhelmina (wid John), res 91 High.
Sherwood George, lab, res 246½ E Washington.
Sherwood Joseph W, supt C I St L & C R R, cor Louisiana and Delaware, bds Bates House.
Sherwood Thomas, switchman, rooms 35 N East.
Sherwood Wm O, news dealer, 262 W Washington, res 260 W Washington.
Shetterly Richard B, lab, res Brightwood.
Shewalter Elizabeth (wid Hamilton), res 267½ W Washington.
Shewalter John J, lab, res 267½ W Washington.
Shideler David B, Manager Equitable Life Assurance Society, 43 Vance Block, bds 112 N Meridian.
Shideler David L (J F Needham & Co), res 396 S Alabama.
Shideler George A H, clk 101 S Meridian, res 112 N Meridian.
Shideler John W, trav agt, res 3 Halcyon blk.
Shideler J Edward, cashier Equitable Life Assurance Society, res 390 N Delaware.
Shideler Nettie M, res Halcyon blk.
Shiel Michael E, Publisher the Monitor Journal, 3 and 9 Sentinel Building, rooms 83 N Tennessee.

SHOVER & CHRISTIAN | **CONTRACTORS and BUILDERS.**
124 East Vermont Street. | Special attention paid to Art and Library Furniture.

AT BRYCE'S BAKERY ONLY THE BEST QUALITY OF GOODS ARE MANUFACTURED.

Shiel Roger R (Jeffery, Herriott & Co), bds Grand Hotel.
Shield Charles, postal clk, res 30 S West.
Shields Aaron (col'd), lab, res 28 Drake.
Shields Barbara, printer, res 440 S New Jersey.
Shields Cain M, lab, res 102 Greer.
Shields Edward, clk, bds n e cor Columbia ave and Hill ave.
Shields Edward, clk, bds 184 Mass ave.
Shields James, blksmith, res rear 290 S Alabama.
Shields James, blksmith, res 85 Harmon.
Shields John, molder, res 366 W Washington.
Shields Mamie, dressmkr, res 102 Greer.
Shields Michael F, shoemkr, res rear 290 S Alabama.
Shields Robert W, clk, bds 177 Shelby.
Shields Thomas J, foreman, res 61 S Noble.
Shields Wm H, transfer clk R M S, Union Depot, res 99 W Georgia.
Shier Joshua, shoemkr, res 31 Indiana ave.
Shilling, see also Schilling.
Shilling Richard L, trunk mnfr, 55 W Washington and 12 Kentucky ave, res 299 N New Jersey.
Shilling Robert W, trunkmkr, res 299 Indiana ave.
Shilling Wm E, policeman, res 273 Bright.
Shilling W Howard, trunkmkr, rooms 51½ W Washington.
Shimmel, see Schimmel.
Shindle Vannie R, res 455 N Tennessee.
Shine James, fireman, bds 22 Stevens.
Shine John, lab, res 22 Stevens.
Shine John J, bricklayer, bds 882 N Mississippi.
Shine Michael, peddler, bds 22 Stevens.
Shingler Edward, dairy, Sunny Hill Brookside ave, res same.
Shingleton, see also Singleton.
Shingleton Clarence D, driver Lehman's City Transfer Co, res 150 Michigan ave.
Shingleton Elizabeth (wid Dewitt), res 150 Michigan ave.
Shingleton Roland T, lab, res 231 S Mississippi.
Shinn Charles E, brakeman, res 133 Michigan ave.
Shinn John A, brakeman, res 133 Michigan ave.
Shinn Wm J, live stock, bds McKeehan House (W I).
Shinn Wm W, lab, bds 170 E Walnut.
Shipley Andrew (col'd), porter Western Telephone Co, res Blackford blk.
Shipley James G, flagman, res 261 S East.
Shipley Talbert B, lab, res 114 Darnell.
Shipman Harriett J (wid John L), bds 637 W Vermont.
Shipman Horton, cooper, res 637 W Vermont.

—EDWARD GOE & CO.—
(ESTABLISHED 1865.)
FANCY
GROCERIES,
OPP. POST OFFICE.

Shipman Leven T, lab, res rear 636 Home ave.
Shipman Uriah H, cooper, bds 637 W Vermont.
Shipman Wheeler M, cooper, res 637 W Vermont.
Shipner Charles, lab, bds 217 W 8th.
Shipp James T, res 286 N Mississippi.
Shipp Joseph P (Murphy, Hibben & Co), res 540 N Delaware.
Shipp Samuel C, clk 99 S Meridian, res 286 N Mississippi.
Shipp S Milton, trav agt 89 S Meridian, bds Occidental Hotel.
Shiras James O, electrician, rooms 117 N New Jersey.
Shires George, lab, bds 240 E Market.
Shires George S, electrician, res 265 N Mississippi.
Shires W Call, insurance, res s w cor 9th and Ruckle.
Shirk Mary M, (wid Joseph B), res 162 N Illinois.
Shirkley Maggie, wks 130 Bellefontaine.
Shirley John (col'd), lab, res 370 Mass ave.
Shirley John R (col'd), lab, res 549 S Meridian.
Shirley Joseph A, tel opr I B & W Ry, res 272 E St Clair.
Shirley Lena, res 318 E Wabash.
Shirley Mary (wid Frank), res 75 Harmon.
Shirley Minerva (col'd, wid Robert), res 549 S Meridian.
Shirley Newton (col'd), lab, res 105 Eddy.
Shirley Wiley (col'), lab, res 549 S Meridian.
Shively Lewis, farmer, res 376 N Tennessee.
Shobe Edward H, clk, res U S Arsenal.
Shobe Edward H jr, clk, res U S Arsenal.
Shober Charles, butcher Wm Jaus, res w s Meridian 3 n of Belt R R.
Shock Kate, wks 650 E St Clair.
Shock Sadie, wks 498 N Illinois.
Shockley Charles N, varnisher, res 180 N East.

Agent for HALE'S HYDRAULIC ELEVATORS.
E. H. KETCHAM,
ARCHITECT
S. A. Fletcher & Co's Bank Building. Plans, Specifications, Detail Drawings and Contracts. Domestic, Ecclesiastical and Public Buildings of all kinds. Plumbing, Steam Heating and Ventilating a Specialty.

L. MUELLER MERCHANT TAILOR (40 S. Illinois Street.

BECKER & SON, 99 EAST WASHINGTON STREET. } MERCHANT TAILORS

J. GILES SMITH { PLUMBER, GAS and STEAM FITTER
BEST WORKMEN!
76 North Pennsylvania Street (west side street.) LOWEST PRICES! LARGEST STOCK!

PATENTS

C. BRADFORD,

Solicitor of American and Foreign Patents, 16 and 18 Hubbard Block, Indianapolis, Ind. See advertisement under head of "Patent Solicitors" in classified list.

Shockley Jennie, res 9 Ft Wayne ave.
Shockley John (col'd), res 341 Tremont.
Shockley Wm J, carp, res 14 Brookside ave.
Shoemaker, see also Schumacher.
Shoemaker Arthur W, student, bds Irvington.
Shoemaker Catharine, res 323 E Ohio.
Shoemaker Charles J, engineer, res 453 E Georgia.
Shoemaker Frederick, real estate, res 203 Davidson.
Shoemaker Henry C, carp, res 9 Harvey.
Shoemaker Henry F, musician, bds 203 Davidson.
Shoemaker John C, President Indianapolis Sentinel Co, res 506 N Meridian.
Shoemaker Karl L, candymkr, res 62 Bruce.
Shoemaker Michael, stonesetter, res 160 E Harrison.
Shoemaker Obadiah, lab, res 230 W Georgia.
Shoemaker Sanford, agt, bds 201 S Illinois.
Shoemaker Susie, res 203 Davidson.
Shoemaker Thomas B, musician, res 175 Meek.
Shoemaker Wm, lab, bds 156 S Noble.
Shoff Thomas A, lab, res 139 Locke.
Shoff Wm R, lab, res 139 Locke.
Shon Morris, peddler, bds 208 Potomac.
Shonacker, see also Schonacker.
Shonaker August, trav agt 58 S Meridian, res Greencastle, Ind.
Shoobridge Alfred, lab, res n w cor Brookside ave and Lebanon.
Shoobridge Charles, bricklayer, res Brightwood.
Shook Douglas, molder, res 600 W Michigan.
Shook Jesse D, clk, bds 182 W Washington.
Shook Jesse R, lab, res Hadley ave (W I).
Shook John (col'd), res 341 Tremont.
Shook John N, lab, res 122½ Ft Wayne ave.
Shook Josiah, lab, res 122½ Ft Wayne ave.

EDGAR J. HODGSON,
Architect and Superintendent,
Rooms 14—25, 37 WEST WASHINGTON STREET,
("Telephone.") INDIANAPOLIS, IND.

Shook Michael E, cigamkr, res 82 W Market.
Shook Norris G, waiter, bds 182 W Washington.
Shook Wm, switchman, res Brightwood.
Shores Joseph (col'd), lab, bds 368 W North.
Shores Joseph (col'd), lab, bds 298 W St Clair.
Shorr Henry, lab, bds 95 E South.
Short John T, depot agt Adams Ex Co, res 353 S New Jersey.
Short Joseph, peddler, res 10 S Mississippi.
Short Mary, res 95½ N Delaware.
Short Victor, carp, res 189 W Maryland.
Short Willard N, druggist, 99 S Illinois, res 6 Stewart Place.
Short Wm H (Weaver & Short), res 129 W Maryland.
Short Wm M, lab, res 291 Kentucky ave.
Shorter Dennis (col'd), lab, res 165 Indiana ave.
Shortridge Abraham C, teacher, res 358 Home ave.
Shortridge Ambrose F, res 198 N Illinois.
Shortridge Ambrose F jr, mach, res 198 N Illinois.
Shortridge Frank, mach, res 198 N Illinois.
Shortridge Walter, clk Bowen, Stewart & Co, res 358 Home ave.
Shortridge Wm C (W C Shortridge & Co), res 632 N Penn.
Shortridge W C & Co (Wm C Shortridge), live stock commission, Union Stock Yards.
Shotwell Charles A, commission merchant, 18 Chamber of Commerce, bds Bates House.
Shotwell John J, carp, res 214 English ave.
Shover Amos F, res 292 Woodlawn ave.
Shover Charles E, livery, 162 E Market, res same.
Shover Garrett H, Carriage and Wagon Maker, 172 and 174 E Market, res 190 N East.
Shover James E (Shover & Christian), res 451 N Delaware.
Shover Louis W, clk, bds 388 Virginia ave.
Shover Orin, teamster, res 191 E Market.
Shover & Christian (James E Shover and Wilmer F Christian), Contractors and Builders, and Dealers in Encaustic Tile, French Plate Glass and Mirrors, 124 E Vermont. (*See adv.*)
Showalter Samuel, res 258 Indiana ave.
Showers David L, blksmith, res 454 S Delaware.
Showers Hattie E, music teacher, 454 S Delaware, res same.
Shreve David R, lab, res 204 Huron.
Shreve Joseph H, trav agt Bennett, Moore & Co, res s w cor 7th and Bellefontaine.
Shreve Wm D, clk, res s w cor 7th and Bellefontaine.
Shreves Charles W, farmer, res 380 S West.

Coburn & Jones { Dealers in SASH, DOORS AND BLINDS.
Planing Mill, Georgia St., 1 square north-west of Union Depot.

PGRAMLING & SON CLOTHIERS 35 EAST WASHINGTON ST

HOOSIER SAW WORKS
W. B. BARRY, Prop'r. INDIANAPOLIS.
Call or write for Special Quotations.
132 and 134 South Pennsylvania Street.

Shrewsbury Charles W (col'd), plasterer, res 103 Hoyt ave.
Shriner, see also Shreiner.
Shriner John T, foreman, res 623 N Illinois.
Shriner Wm, blksmith, res 65 W Georgia.
Shue Benjamin F, sawyer, bds 29 Young.
Shue Stewart F, cabinetmkr, res 29 Young.
Shue Wm S, lab, res 29 Young.
Shufelt Wm, lab, res e s Illinois 2 s 22d.
Shufelton Henry C, druggist, Brightwood, res same.
Shufelton Thomas P, mach, res 404 E Michigan.
Shuler, see also Schuler.
Shuler John M, clk, res 983 N Illinois.
Shuler Lawrence S, res 983 N Illinois.
Shull Andrew J, wks e s Rural 6 n Bee Line R R.
Shulse John Mc, merchant policeman, bds 160 S New Jersey.
Shultz, see also Schultz and Schulz.
Shultz Henry N, checkman, res 51 E McCarty.
Shultz Jay, printer, res 556 N Illinois.
Shumm Percy C, blksmith, bds 449 N Mississippi.
Shumm Wm H, printer res 449 N Mississippi.
Shuppert Henry, lab, res 347 S Delaware.
Shuppert Henry, teamster, res 10 W 8th.
Shute Alfred, lab, res 82 Bradshaw.
Shutt Harry, lab, res 50 Hosbrook.
Shutt Henry C, lab, res 525 S Illinois.
Shutt Jacob F, merchant police, res 223 E Market.
Shutt John F, clk Sentinel Co, res 57 Elm.
Shy Eliza, res 64 E Georgia.
Shy Ella, res 73 S Penn.
Shy Saml H, beer bottler, res 64 E Georgia.
Si How, laundryman, res 75 N Illinois.
Sibert, see also Seibert.
Sibert David, res 205 E Market.
Sickels Alma C, teacher public school No 22, res 351 N East.
Sickels Carrie, press feeder, res 323 Virginia ave.
Sickels Christina (wid Henry), res 323 Virginia ave.
Sickels Frederick S, tel opr. res 351 N East.
Sickels Harry C (Braden & Co), res 351 N East.
Sickels Hattie D, res 197 N Illinois.
Sickels Lucy, silver polisher, res 197 N Illinois.
Sickels Wm W Rev, res 351 N East.
Sickle Frederick, stonemason, e s Lebanon 2 n Clifford ave, res same.
Sickler Edward, res 526 N Illinois.
Sickler Isaac H, res 526 N Illinois.
Siddall Frederick P, clk, res 488 Ash.
Siddall Katie, wks 892 W Washington (W I).
Siddall Malinda A (wid James P), res 227 E Louisiana.

ANESHAENSEL & STRONG
Plumbing and Gas Fixtures,
We put in cast-iron sinks, wall and cistern pumps, sewer pipes, water pipes, gas pipes, bath tubs, wash stands, etc. All work done in a workmanlike manner and at a reasonable price.
93 North Pennsylvania Street,
New-Denison Hotel Block.

Siddall Wm A, res 488 Ash.
Siddall Wm H, printer, res 295 E New York.
Sidow Albert F, agt Dennett Harvesting Machine Co, res 457 N Alabama.
Sieboldt Herman, solicitor Gutenberg Co, res 74 Fletcher ave.
Sied Charles C, candymkr, res 169 Bright.
Sied Wm, trav agt, res 169 Bright.
Sied Wm W, pressman, bds 169 Bright.
Sieg Jacob, brickmkr, res 25 W McCarty.
Sielken Adolph, clk, res 143 Virginia ave.
Sielken Herman H, trav agt Charles Mayer & Co, res 143 Virginia ave.
Siener George, stonemason, res 134 Spring.
Siersdorfer Louis, boots and shoes, 41 E Washington, res 293 E South.
Siersdorfer Michael, trav agt M O'Connor & Co, bds Grand Hotel.
Siersdorfer Peter, shoemkr, res 273 E North.
Sigler Mary (wid John), res 136 W 1st.
Sikes Esther E (wid James), res 208 W Ohio.
Sikes Joseph (col'd), lab, res 296 Broadway.
Silcox Schuyler C, brakeman, res 158 Michigan ave.
Sills George W, lab, res 209 S Linden.
Silsbee Vincent H, clk Bates House.
Silver Benjamin C, barber, 9 Vance blk, res 126 Duncan.
Silvers Austin H, carriagemkr, res e s Alvord 1 s of 8th.
Silvers Linda (wid Aaron), bds 272 E South.
Silvers Walter B, blksmith, 401 Mass ave, res e s Alvord 1 s of 8th.
Silvers Wm, blksmith, res 401 Mass ave.
Silvers Wm, carriagemkr, res e s Alvord 1 s of 8th.
Silvers Wm W, st car driver, res 88 E South.
Silvester, see also Sylvester.
Silvester Wm B, clk, res 503 N Delaware.
Silvester Wm R N (Pettis, Bassett & Co), res 503 N Delaware.

No charge made for making Elegant and Artistic Designs for Monuments
—AT—
A. A. McKain's,
70 East Market Street.

CALL F. FERTIG, PAINTER, BY TELEPHONE.
ESTABLISHED 1850. 40 W. MARKET.

J. B. & J. E. HENDRICKS {PAINT BRUSHES!
100 East Washington Street.

CLEMENS VONNEGUT { CABINET HARDWARE
184 and 186 East Washington Street. { Upholstery Goods! Pressed Wood Ornaments!

Chas. W. Meikel,
—THE—
Plumber AND Gas Fitter,
75 North Pennsylvania Street,
East Side. OPERA HOUSE BLOCK.

Simco Oscar L, chairmkr, res 304 Blake.
Simcoe Wm (col'd), drayman, res 235 W Michigan.
Simeon Christian, lab, res 263 N Noble.
Simkins Ezra W, postal clerk, res 310 N East.
Simkins Georgia Miss, res 310 N East.
Simmelink Harry B, clk, res 289 E Ohio.
Simmelink Theresa (wid John), res 276 E Market.
Simmes, see also Simms and Sims.
Simmes Charles E, carp, res 138 S East.
Simmes Edward C, carp, res 138 S East.
Simmonds Fernandys M, carriage mnfr, res 30 S Tennessee.
Simmons Aaron, res 544 Virginia ave.
Simmons, Aleshire & Co (James A Simmons and Joseph P Aleshire), contractors C & I Air Line Ry, 6 Fletcher & Sharpe's blk.
Simmons Alonzo J, inventor, res e s Summit 2 s Michigan ave.
Simmons Amy (wid Wm), res rear 252 S Delaware.
Simmons Anderson (Simmons & Haywood), grocer, n s Prospect 2 e Dillon, res 106 S Linden.
Simmons Ann (wid Wm), res 21 Ft Wayne ave.
Simmons Benjamin S, carp, res 19 School.
Simmons Calvin, engineer, res 75 Davidson.
Simmons Charles L, trav agt, res 19 School.
Simmons Charles T, clk, res 329 N Mississippi.
Simmons Daniel, trav agt, res 781 N Illinois.
Simmons Edward (col'd), janitor Claypool bldg, res 73 Gregg.
Simmons Fannie, notions, 544 Virginia ave, res same.
Simmons Florence Miss, bookkeeper Sentinel Co, res 781 N Illinois.
Simmons Frank, clk, res 19 School.
Simmons George W (Simmons & Co), res 460 N New Jersey.

BEE HIVE PLANING MILL!
FRONT DOORS!
WHOLESALE AND RETAIL.
BOTTOM PRICES.
73 Pendleton Avenue.
See advertisement, page 5.

USE FRANK M. DELL'S COAL
27 EAST GEORGIA STREET.

Simmons Henry, grocer, 149 English ave res same.
Simmons Henry, trav agt, res 42 Huron.
Simmons James, lab, bds N Indianapolis.
Simmons James A (Simmons, Aleshire & Co), bds Denison House.
Simmons James F, lab, res rear 252 S Delaware.
Simmons John, clk, bds 149 English ave.
Simmons John, clk, res 42 Huron.
Simmons John M, saloon, 191 Columbia ave, grocer 190 Columbia ave, res 190 Columbia ave.
Simmons Mamie, clk, res 19 School.
Simmons Nellie P, policy clk Cleaveland & Adams, res 781 N Illinois.
Simmons Richard, lab, res Haughsville.
Simmons Robert (col'd), lab, res 612 N West.
Simmons & Co (George W Simmons), coal and wood, cor Ft Wayne ave and New Jersey.
Simmons & Haywood (Anderson Simmons and Kennedy Haywood), woodyard n e cor Prospect and Dillon.
Simms, see also Simmes and Sims.
Simms Allan C (col'd), lab, res rear 141 Park ave.
Simms Frank M, fireman, bds 61 N Noble.
Simms Israel (col'd), lab, res 7 Newman.
Simms James (col'd), lab, res 7 Newman.
Simms Jeffries (col'd), lab, res 156 Maple.
Simms John (col'd), lab, res w s Excelsior ave 1 s Brookside ave.
Simms Wm, solicitor, bds 15 Ellsworth.
Simon Andrew F, lab, res 231 Shelby.
Simon Charles A, carp, bds Brightwood.
Simon Christian, lab, res 236 N Noble.
Simon Christina, clk, res 181 Madison ave.
Simon Emil, clk 37 N Illinois, res 526 S Meridian.
Simon Emma (wid Charles F), res 175 Shelby.
Simon Eugene, baker, 104 S Illinois, res same.
Simon Frederick W, Grocer, 188 N Noble, res same.
Simon Goodman, lab, res 299 S Tennessee.
Simon Harris J, bookkeeper, bds 299 S Tennessee.
Simon Henry, shoemkr, res 231 Shelby.
Simon Henry L, lab, res 94 Dougherty.
Simon John, agt, bds Ray House.
Simon John, res 181 Madison ave.
Simon John, boilermkr, bds Brightwood.
Simon John P, tanner, 136 Clifford ave.
Simon Joseph, res 181 Madison ave.
Simon Joseph, lab, res 29 Yeizer.
Simon Louis, lab, bds 299 S Tennessee.
Simon Louis P, mach, res 130 N Noble.
Simon Magnus, lab, res 228 Union.
Simon Martin, lab 356 Central ave.
Simon Morris, peddler, res 299 S Tennessee.
Simon Samuel J, clk, res 299 S Tennessee.

Call Shover & Christian. BY TELEPHONE
Contractors and Builders,
124 E. Vermont St.

BRYCE'S BREAD AND CRACKERS, 14 and 16 East South St.

Simon Victor A, lab, res 136 Clifford ave.
Simonsen Albert, cabinetmkr, bds 250 E McCarty.
Simonsen Casper, cabinetmkr, res 250 E McCarty.
Simonsen Gustav, clk, res 250 E McCarty.
Simonson Newton, engineer, res 200 Bates.
Simpson Charles (col'd), cook Sherman House.
Simpson Charles A, clk, res 380 Union.
Simpson Charles S, cigarmkr, 389 Virginia ave, res same.
Simpson George T, lab, res s s Washington 2 e of Woodside ave.
Simpson James Rev (col'd), pastor Allen A M E Church, res 110 Plum.
Simpson James L, hackman, res 64½ W Maryland.
Simpson John R, clk, res 59 Pleasant.
Simpson John W, lab, res 175 S Tennessee.
Simpson Kate (wid Matthew), res 175 S Tennessee.
Simpson Margaret (wid Richard), boarding house, 107 W South.
Simpson Maria (wid James), res 389 Virginia ave.
Simpson Mary, laundress, res 249½ S Tennessee.
Simpson Mary M, wks 108 College ave.
Simpson Nettie, teacher public school No 7, res 389 Virginia ave.
Simpson Nicholas, clk, res 175 W Washington.
Simpson Oliver, cistern builder, res 461 S West.
Simpson Philo R, trav agt 136 S Meridian, res Crawfordsville, Ind.
Simpson Sarah (wid John), res 59 Pleasant.
Simpson Wm, artist, res 59 Pleasant.
Simpson Wm, baker, 117 W Washington, res same.
Simpson Wm B, tinner, res 125 Elm.
Sims, see also Simmes and Simms.
Sims Henry, waiter The Brunswick.
Sims James (col'd), lab, res 7 Newman.
Sims James A, gravel roofer, 212 W Washington, res 515 Broadway.
Sims John M (Sims & Smither), res 423 N Mississippi.
Sims Martin (col'd), lab, res 414 Blake.
Sims Sarah (col'd), res 100 High.
Sims Thomas, lab, bds 259 W Washington.
Sims & Smither (John M Sims and Henry C Smither), Manufacturers and Dealers in Composition and Gravel Roofing Material, 169 W Maryland.
Sinclair Charles, carp, bds 455 S West.
Sinclair Jas A, coremkr, res 41 Wisconsin.
Sinclair John A, supt Union News Co, 193 S Illinois, bds Spencer House.
Sinclair Robert S, manager, res 170 N Illinois.
Sindlinger Charles, butcher, bds 207 W Michigan.

EDWARD GOE & CO.
The Grocers,
Ship orders by freight or express to all parts of the State. Correspondence solicited.
52 N. PENNSYLVANIA ST.

Sindlinger Eva (wid Gotlieb), res 190½ S Illinois.
Sindlinger George, bartender, res cor Kentucky ave and Morris (W I.)
Sindlinger Peter, Proprietor Northwestern Meat Market, 207 W Michigan, res same.
Sine Frank, brakeman, bds 234 S Penn.
Singer Arnold F, trav agt, res 960 N Delaware.
Singer Arnold S, shoemkr, 818 N Illinois, res 960 N Delaware.
Singer Frank, hack driver, rooms 62 W Maryland.
Singer George A, res 461 N East.
Singer George P, livery, res 461 N East.
Singer Manufacturing Co (The) Jacob Fox, Manager, 74 W Washington.
Singleton, see also Shingleton.
Singleton Alonzo, lab, res 75 Torbet.
Singleton Henry (col'd), lab, res 263 Lafayette R R.
Singleton Jane (col'd, wid Price), res 168 W 2d.
Singleton Josephine, bds Enterprise Hotel.
Singleton Maggie, dressmkr, bds 114 Bellefontaine.
Singleton Richard (col'd), lab 570 N Penn.
Singleton Wm T (col'd), lab, res 291 Bright.
Singstock Charles, lab, res 616 S West.
Sinick John W, lab, res Brightwood.
Sink Francis, lab, res 145 N Delaware.
Sink Joseph, carp, res 38 Davis.
Sink Leopold, meat market, 1 Paca, res same.
Sinker Alfred T, res 84 W Vermont.
Sinker Charles, tanner, res 107 Maple.
Sinker, Davis & Co, Thomas Davis, President; Charles E Davis, Secretary; J H Hooker, Treasurer, Founders, Machinists, Boiler Makers and Mill Furnishing Goods, 101 to 149 S Penn.
Sinker Harmon, res e s Madison ave 3 s of Raymond.

Agent for HALE'S HYDRAULIC ELEVATORS.
E. H. KETCHAM,
ARCHITECT,
S. A. Fletcher & Co's Bank Building. Plans, Specifications, Detail Drawings and Contracts. Domestic, Ecclesiastical and Public Buildings of all kinds. Plumbing, Steam Heating and Ventilating a Specialty.

Merchant Tailor, L. Mueller, 40 S. Illinois St.

BECKER & SON { MERCHANT TAILORS!
99 EAST WASHINGTON STREET.

J. GILES SMITH, Plumber, 76 NORTH PENNSYLVANIA ST., (west side street.) BEST WORKMEN.
AGENT FOR ARCHER & PANCOAST'S GAS FIXTURES. ALSO, THE GLASS WATER-CLOSET.

P GRAMLING & SON CLOTHIERS 35 EAST WASHINGTON ST

PATENTS
C. BRADFORD,
Solicitor of American and Foreign Patents, 16 and 18 Hubbard Block, Indianapolis, Ind. See advertisement under head of "Patent Solicitors" in classified list.

Sinker John, gardener, res w s Madsion ave 6 s of Belt R R.
Sinker Sarah (wid Edward T), res 84 W Vermont.
Sinkes James M, carp, 208 Bright, res same.
Sinks Emery, trav agt Ward & Sons, res 496 N West.
Sinks Hiram T, janitor public school No 1, res 183 E Vermont.
Sinks Lizzie W, teacher public school No 9, res 223 Peru.
Sinks Mary W (wid Jacob), res 297 E McCarty.
Sinn Belle (wid John K), rooms 39 Grand Opera House bldg.
Sinn Emma, res 39 Grand Opera House bldg.
Sinnott N Miles, trav agt 99 S Meridian, res s w cor Virginia ave and Alabama.
Sipe Alexander K, express messenger, res 470 N New Jersey.
Sipe John, solicitor, bds 182 W Washington.
Sipf Frederick, harnessmkr, bds 112 S East.
Sipp Charles A, mach, res 114 Huron.
Sipp B Frank, car accountant, res 114 Huron.
Sipp George S, clk, res 114 Huron.
Sippy Carrie Miss, printer, res 161 E Ohio.
Sirp Frederick, carp, res 27 Spruce.
Sirp George, hackdriver, res 25 Spruce.
Sirp Lizzie, dressmkr, res 25 Spruce.
Sirp Louis, carp, res 25 Spruce.
Sirp Richard, lab, res 25 Spruce.
Sirp Wm, fireman, res 25 Spruce.
Sirp Wm jr, lab, res 25 Spruce.
Sisloff Charles T, telephone inspector, res 399 Ash.
Sisloff Gamalial S, molder, res 399 Ash.
Sisters of Providence, 219 Dougherty.
Sisters of St Joseph, in charge of female department School of the Sacred Heart, Mother Lidwini, superior, cor Meridian and Palmer.

EDGAR J. HODGSON,
ARCHITECT
AND SUPERINTENDENT,
"Telephone." Rooms 14—25, 37 W. Wash'ton St.
INDIANAPOLIS, IND.

Sisters of the Good Shephard, Sister Mary Anslem, mother superior, Bluff road, half mile s of city.
Sites George, switchman, res Brightwood.
Sites Jacob P, carp, bds 138 E St Clair.
Sivvie Edward C, conductor, bds 202 E Washington.
Skanfil Augusta, wks 314 S Illinois.
Skilly Robert, lab, res 14 Water.
Skinner Aaron (col'd), lab, res 209 W North.
Skinner Charles, fireman, res Brightwood.
Skinner Eli, lab, res rear 242 S Mississippi.
Skinner Florence A (wid Gilbert A), res 799 N Tennessee.
Skinner John R, painter, res 284 Christian ave.
Skinner Samuel, cooper, bds 51 Blake.
Slack Harry S, clk I B & W Ry, res 136 N Tennessee.
Slack Wm, lab 39 S Illinois.
Slade Samuel C, manager T B Welch & Son, 66½ N Penn, res 257 N Delaware.
Slate Benjamin F, lab, res 348 Coburn.
Slate Henry, policeman, res 348 Coburn.
Slate Thomas H, policeman, res 348 Coburn.
Slater Charles, constable, 100 E Washington, res 11 Margaret.
Slater Charles W, printer, bds n e cor McCarty and New Jersey.
Slater Frederick, lab, res 268 Bates.
Slater John, printer, res 256½ E McCarty.
Slater Richard D (Indianapolis Patent and Copyright Co), res 144 Ash.
Slattery James D, blksmith, bds 20 W Georgia.
Slattery Johanna (wid Wm), res 505 E Georgia.
Slattery John, engineer, res 505 E Georgia.
Slaughter Charles (col'd), farmer, res w s Belt R R 1 n Clifford ave.
Slaughter Charles R, boilermkr, res 300 Peru.
Slaughter David S (col'd), plasterer, res 506 N California.
Slaughter George B, conductor, res 385 Beecher.
Slaughter George B, switchman, res 400 E Georgia.
Slaughter Henry (col'd), carp, res Irvington.
Slaughter Henry (col'd), teamster, res s e cor Greenwood and 12th.
Slaughter Louis (col'd), lab 590 N Illinois.
Slaughter Milton A, carp, res 81 Newman.
Slaughter Milton A jr, lab, res 81 Newman.
Slaughter Samuel (col'd), barber, res 55 Maple.
Slaughter Sarah (col'd), cook, res 173 N Tennessee.
Slaughter Wm (col'd), lab 684 N Delaware.
Slaughter Wm (col'd), lab, rooms 120½ W New York.
Slaughter Wm M, lab, res 81 Newman.

COBURN & JONES Wholesale Dealers in LUMBER, LATH and SHINGLES.
Yards at Indianapolis and Michigan City.

HOOSIER SAW WORKS
INDIANAPOLIS, - - IND.
W. B. BARRY, Prop'r.
Quality and adjustment warranted unequaled.

Slauter Mary M (wid John W), res 467 E St Clair.
Slaven Edward, lab, res s e cor Drake and Oregon.
Slaven George, switchman, res 51 Drake.
Slaven Harriet (wid Hugh), res s e cor Drake and Oregon.
Slaven Mary, wks 163 N Penn.
Slaven Michael, hoseman hose reel No 7, res 35 Indiana ave.
Slavien Matthew, foreman Shover & Christian, bds Pyle House.
Sleet James C (col'd), lab, res 200 W 8th.
Sleet John (col'd), res 200 W 8th.
Sleight Wm, lab, res 478½ E Washington.
Slemens America (col'd), wks 500 N Tennessee.
Slemens Henry (col'd), lab 500 N Tennessee.
Slemmer Charles H, tel opr, res 178 E North.
Slemmer Jacob B, carp, res 178 E North.
Slemmer Thomas B, res 178 E North.
Slevin Alice, res 237 S Delaware.
Slevin Edward, baggagemaster, res 237 S Delaware.
Slevin Elma, teacher public school No 13, res 237 S Delaware.
Slevin Frank, clk, res 237 S Delaware.
Slevin Maria (wid James), res 237 S Delaware.
Slider Charles C, carp, res Brightwood.
Slider Daniel D, mach, res Brightwood.
Sligar Ambrose R, clk, bds Union Depot restaurant.
Sloan Alfred F, livery stable, 543 Virginia ave, res 159 Buchanan.
Sloan Frank M, painter, res 549 N Mississippi.
Sloan Franklin, sawyer, res 293 Pendleton pike.
Sloan George W (Browning & Sloan), res 304 N Meridian.
Sloan James A, lab, res 549 N Mississippi.
Sloan James K, stairbuilder, res 549 N Mississippi.
Sloan John, general roadmaster I B & W Ry, res 35 Dillon.
Sloan Robert R, sewing machine agt, bds 419 E McCarty.
Sloan Wm G, miller, res 419 E McCarty.
Sloane Edward W, Superintendent American Express Co, 8 Hubbard Block, res 451 N Tennessee.
Slocum Edward, lab, res 45 Broadway.
Slocum George B, truck builder, res 245 W McCarty.
Sloniger John, lab, res 70 Meek.
Sloniger John jr, lab, res 70 Meek.
Slougher Adaliza (wid John), res 329 N East.
Slupesky Frank, polisher, res 286 Chestnut.
Slusher Henry, jeweler, 258 W Washington, res 259½ W Washington.

ANESHAENSEL & STRONG
Plumbing and Gas Fixtures,
We put in cast-iron sinks, well and cistern pumps, sewer pipes, water pipes, gas pipes, bath tubs, wash stands, etc. All work done in a workmanlike manner, and at a reasonable price.
93 North Pennsylvania Street,
New-Denison Hotel Block.

Slusher James N, cooper, res 4 W Chesapeake.
Slusher Maggie, wks 177 E Washington.
Slusher Nelson, cooper, res 4 W Chesapeake.
Slusher Thomas E, lab, res rear 232 S Missouri.
Sluthour George, rooms St Charles Hotel.
Sly Samuel G, brakeman, res 43 Kentucky ave.
Small Benjamin A, druggist, res 16 Greer.
Small Charles, lab, bds n s Lilly 1 w Rural.
Small Edward (col'd), hostler, res n w cor Ruckle and 10th.
Small Edward, butcher, rooms 78 N Penn.
Small Eli B, box mnfr, res 37 W Washington.
Small Elizabeth (wid Roddey A), res 88 Michigan ave.
Small Frank M, carp, res 37 W Washington.
Small Hattie (wid Jerome), res 113 Meek.
Small Isabella (wid Henry), res 144 W New York.
Small John, brakeman, bds 115 Meek.
Small John (col'd), lab n w cor 12th and Tennessee.
Small Maria (wid Abner B), res 225 Michigan ave.
Small Mary, housekeeper Pyle House.
Small Oscar D, clk, res 88 Michigan ave.
Small Stephen, lab, bds 280 Railroad.
Small Wm, stonecutter, res 222 W Chesapeake.
Smalley Edward, lab 22 Cherry.
Smallwood Charles, boxmkr, res 70 Yeizer.
Smallwood Wm T, carp, res 70 Yeizer.
Smart James H, office 16 Bates blk, res 846 N Penn.
Smead Wm H, yardmaster, bds Exchange Hotel Stock Yards.
Smedley Joseph (col'd), porter, bds Enterprise Hotel.
Smelser George M, clk, rooms 196 N Tennessee.

BEST MATERIAL and BEST WORK IN
MONUMENTS
A. A. McKAIN,
70 East Market Street.

J. B. & J. E. HENDRICKS, DRUGS
100 EAST WASHINGTON STREET.

F FERTIG PAINTER 40 W MARKET Established 1850. "TELEPHONE."

CLEMENS VONNEGUT
184 and 186 East Washington Street.

Foundry & Machinists' Supplies.
Tanite Emery Wheels and Grinding Machinery.

CHAS. W. MEIKEL,
Wholesale and Retail Dealer in
Gas Fixtures, Lamps and Plumbing Materials,
75 N. Pennsylvania St., (east side).
OPERA HOUSE BLOCK.

Smelser John A, lab, res 381 N California.
Smelser Timothy, lab, bds 84 E Ohio.
Smiley Granderson D (Smiley & Son), res Houstonville, Ky.
Smiley Jesse, bartender, rooms 105 Mass ave.
Smiley Madison, lab, bds Irvington.
Smiley Michael, lab, res 79 Norwood.
Smiley Samuel, cigarmkr, bds 202 E Washington.
Smiley Zachariah T (Smiley & Son), res 751 N Penn.
Smiley & Son (Granderson D Smiley and Zachariah T Smiley), Livery and Sale Stables, 30 S Penn.
Smith, see also Schmid, Schmidt, Schmitt, Schmitts and Smyth.
Smith Aaron C, woodturner, bds 436 E St Clair.
Smith Abel T, messenger Am Ex Co, res 40 Cleaveland blk.
Smith Abraham, engineer, bds Brightwood.
Smith Abraham (col'd), lab, res 470 W Michigan.
Smith Abraham R, lab, res 675 W Vermont.
Smith Ada, milliner, res 504 Virginia ave.
Smith Adam, carp, res 95 Woodlawn ave.
Smith Adoniram J (Smith & Dryer), res 9 Ft Wayne ave.
Smith Agnes H, cook, res 163 N Tennessee.
Smith Albert, brakeman, res 199 Bates.
Smith Albert, lab, res 240 Dougherty.
Smith Albert, lab, res 129 Michigan ave.
Smith Albert A, trav agt, bds The Brunswick.
Smith Alfred, lab, res Hadley ave (W I).
Smith Ambrose C, trav agt, bds 80 W St Clair.
Smith Andrew, engineer, res 96 Bates.
Smith Andrew jr, teller Fletcher's bank, res 96 Bates.
Smith Andrew J, physician, 339 S Delaware, res same.
Smith Andrew W, book agt, rooms 117 Mass ave.

—BEE HIVE PLANING MILL—
MANTLES
Brackets, Molding,
73 Pendleton Avenue.
See advertisement, page 5.

Frank M. Dell, SEWER PIPE & CHIMNEY TOPS
27 EAST GEORGIA STREET.

Smith Anna (wid Harvey), res 185 Broadway.
Smith Anna (wid Patrick), res 260 S Missouri.
Smith Anna (wid Phillip), res 46 Water.
Smith Anna C (col'd, wid Richard), res 41 Newman.
Smith Annie S, wks 45 W 2d.
Smith Arthur B, trav agt 56 S Penn, res 370 Home ave.
Smith August C, tailor, res 351 S New Jersey.
Smith Augustus, H, bookkeeper Jason H Carey, res 203 Union.
Smith Austin M, clk, bds 95½ N Delaware.
Smith A McClay, manager, res 70 Park ave.
Smith Barbara A (wid George M), res 37 Alvord.
Smith Benjamin W, engineer, res 571 S Illinois.
Smith Berryman, lab, res 519 Bellefontaine.
Smith Betsie (col'd, wid Bazel), res 104 Yandes.
Smith Bickerton, entry clk, res 317 N California.
Smith Bolton (Francis Smith & Co), res Vicksburg, Miss.
Smith Boniface C, mach, bds Roosevelt House.
Smith Butler K (Smith & Potts), res 268 N Alabama.
Smith B Howard, baker, 150 N East, res same.
Smith Catharine (wid Thomas), res 78 W McCarty.
Smith Charles, bartender, res 226 W Merrill.
Smith Charles, painter, res 5 Peru ave.
Smith Charles, porter Blind Asylum.
Smith Charles (co'ld), restaurant, 131 Mass ave, res same.
Smith Charles, varnisher, s s Brooklyn ave 2 e Keystone ave.
Smith Charles A, lab, res Woodside addition e of city.
Smith Charles C, dentist, res 272 W Maryland.
Smith Charles D, res room 35 Windsor blk.
Smith Charles E, oysterpacker, bds 38 W Market.
Smith Charles E, clk, rooms 174 E New York.
Smith Charles H, attendant Insane Hospital.
Smith Charles Hume, clk 99 S Meridian, res 40 Huron.
Smith Charles L, res 58 Sinker.
Smith Charles S, asst manager Western Telephone Co, res 327 N Illinois.
Smith Charles W (Duncan, Smith & Duncan), res 79 E Pratt.
Smith Charlotte (col'd, wid Coleman), res 171 E South.
Smith Clinton R, carp, res 51 Huron.
Smith Collins H, carp, res 118 Dorman.

Shover & Christian, CONTRACTORS AND BUILDERS,
124 E. VERMONT ST (Telephone Connection.)

FRANK H. SMITH

Fine Book and Job

PRINTING

No. 16 East Washington Street, (Second Floor)

INDIANAPOLIS.

have recently added new Power Presses, and a large assortment of the latest styles of Type, etc., and these, together with more rooms, make my facilities equal to any for the production of all classes of work.

I carry a large Line of Paper, Cards and Stationery for Business Men.

It will PAY YOU to Call and See Me.

Estimates and Prices Cheerfully Given.

FRANK H. SMITH,

16 E. Washington St., Second Floor.

Frank H. Smith

Fine Printing and Stationery

16 East Washington Street,

SECOND FLOOR

Indianapolis, Ind.

BRYCE'S BREAD AND CRACKERS, 14 and 16 East South St.

Smith Columbus (col'd), lab, res 477 Lafayette R R.
Smith Cyrus, agt Sheldon & Co school books, 12 Journal bldg, res 161 Christian ave.
Smith Cyrus M, trav agt Hall's Safe and Lock Co, res 24 Ft Wayne ave.
Smith C Kirby, mach, res 601 S Meridian.
Smith David, butcher, res near Vincennes R R (W I).
Smith David, shoemkr, res 446 Indiana ave.
Smith David H, printer, res Woodside addition, e of city.
Smith David W, clk, res 478 N Tennessee.
Smith Edmund T, commission, res 44 Fayette.
Smith Edward, lab, res 352 S Illinois.
Smith Edward, wheelmkr, res 122 Virginia ave.
Smith Edward A, musician, res 148 Buchanan.
Smith Edward D, painter, bds 226 Blackford.
Smith Edward J, engineer, res 64 Spann ave.
Smith Edward W, clk, bds 122 N Illinois.
Smith Edward W, clk, res 241 N Meridian.
Smith Effa, milliner, bds 78½ S Delaware.
Smith Elijah W, carp, res 600 W Michigan.
Smith Eliza J (wid Isaac), res 405 N Illinois.
Smith Elizabeth (wid Cyrus), res 510 N Alabama.
Smith Elizabeth (wid S F), res 32 Ft Wayne ave
Smith Elizabeth D (wid Ebenezer), res 213 E Ohio.
Smith Ellen (wid Washington G), res 58 Sinker.
Smith Ellen, wks 75 E Ohio.
Smith Elliott J, Superintendent Indiana Paint and Roofing Company, bds Occidental Hotel.
Smith Emma, res 198 Bates.
Smith Emma, clk, res 46 Water.
Smith Eugene, res 182 Meek.
Smith Florence, res 83 N Tennessee.
Smith Florence (col'd, wid Richard), res rear 608 N West.
Smith Fount P (F P Smith & Co), res 270 N West.
Smith Francis (Francis Smith & Co), res n w cor Tennessee and 3d.
Smith Francis & Co (Francis Smith, A S Caldwell and Bolton Smith), Loan Brokers, basement Vance Block.
Smith Francis S (Quinn & Wilson), res 280 N Mississippi.
Smith Frank E, Grocer, 826 N Illinois, res 810 N Penn.
Smith Frank F, clk, res 40 Huron.
Smith Frank H, Fine Printing, Stationery Binding, etc, 16½ E Washington, res 405 N Illinois. (*See adv.*)

THE PLACE
To Get the Most Goods for the
LEAST MONEY.
EDWARD GOE & CO., OPP. POST OFFICE.

Smith Frank M, clk, res 370 Home ave.
Smith Frank T, peddler, res 82 E St Clair.
Smith Frank W, printer, res 426 N Mississippi.
Smith Frederick, bookkeeper, res 203 Union.
Smith Frederick (col'd), porter Grand Hotel.
Smith Frederick C, trav agt 136 S Meridian, bds Sherman House.
Smith Frederick J, finisher, bds 143 S New Jersey.
Smith F P & Co (Fount P Smith, Harry B Smith, Zalinda J Smith and Mary A Clifford), Lamps, Oils and Crockery, 35 N Illinois, and 36 Virginia ave.
Smith George, butcher, res cor Tennessee and Fall creek.
Smith George, driver, bds 3 Helen.
Smith George (col'd), lab, res 29 Biddle.
Smith George, lab, res 452 W 2nd.
Smith George, mach, res 431 N Mississippi.
Smith George, stairbuilder, res 200 Ash.
Smith George A, foreman, res w s Miley ave 2 s I B & W Ry (W I.)
Smith George A, student, bds Irvington.
Smith George B, bricklayer, res 99½ Indiana ave.
Smith George C, lab, res 190 Deloss.
Smith George C, miller, res 180 N Missouri.
Smith George F, mach, res Linden 1 e Fletcher ave.
Smith George G, trav agt A Kiefer, res Knightstown, Ind.
Smith George H, clk, res 131 W Ohio.
Smith George P, trav agt D H Baldwin & Co, 64 and 66 N Penn.
Smith George W, furniture, 189 W Washington, res 186 N Mississippi.
Smith George W (col'd), lab, res 226 Clinton.
Smith George W, lab, res 52 Deloss.
Smith George W B, printer, res 15 E Ohio.
Smith Gregor, butcher, bds 300 N West.

Agent for Hale's Hydraulic Elevators.
E. H. KETCHAM
—ARCHITECT,—
S. A. Fletcher & Co's Bank Building. Plans, Specifications, Detail Drawings and Contracts. Domestic, Ecclesiastical and Public Buildings of all kinds. Plumbing, Steam Heating and Ventilating a Specialty.

FOR A FASHIONABLE SUIT OF CLOTHES GO TO L. Mueller, 40 SOUTH ILLINOIS ST.

BECKER & SON, 99 EAST WASHINGTON STREET. } MERCHANT TAILORS

J. GILES SMITH { Plumber! Gas Fixtures!
76 North Pennsylvania Street (west side street.) { CHEAPEST AND BEST PLACE IN THE CITY.

PATENTS
C. BRADFORD,
Solicitor of American and Foreign Patents, 16 and 18 Hubbard Block, Indianapolis, Ind. See advertisement under head of "Patent Solicitors" in classified list.

Smith Hannah (col'd, wid Wm), res 184 Court.
Smith Hannah J (wid John), tailoress, res 245 W Maryland.
Smith Harley B, lab, res 143 Davidson.
Smith Harriet Mrs (col'd), res 36 Leon.
Smith Harry, baggagemaster, bds 234 S Penn.
Smith Harry B (F P Smith & Co), res 41 Fayette.
Smith Harry C, clk, res 370 Home ave.
Smith Harry R, molder, res 42½ Malott ave.
Smith Henry, lab, bds 404 Madison ave.
Smith Henry, lab, res 264 S Penn.
Smith Henry (col'd), lab 627 N Meridian.
Smith Henry (col'd), lab, res 514 S West.
Smith Henry (col'd), lab, res 783 N Mississippi.
Smith Henry, saloon, 19 N Illinois, res 416 N Illinois.
Smith Henry, teamster, bds 286 W Maryland.
Smith Henry B, asst general freight agt W St L & P Ry, res 79 E St Joseph.
Smith Henry C, marblecutter, res 325 E New York.
Smith Henry H (col'd), lab, res 80 W 8th.
Smith Henry L, teller First National Bank, res 379 N Alabama.
Smith Henry M, plumber, res 74 E Ohio.
Smith Henry S (col'd), coachman, res 479 Superior.
Smith Henry W (col'd), janitor, res 479 Superior.
Smith Herman F, clk, res 46 Water.
Smith Horace E, lawyer, 48½ E Washingington, res 270 N West.
Smith Ida (col'd), wks 189 N Noble.
Smith Isaac (col'd), lab, res N Indianapolis.
Smith Isaac N, st car driver, res 109 Pendleton pike.
Smith Jackson, cigarmkr, res 530 N Mississippi

EDGAR J. HODGSON,
Architect and Superintendent,
Rooms 14—25, 37 West Washington St.,
"Telephone." INDIANAPOLIS, IND.

Smith Jackson A, cigarmkr, res 340 S Alabama.
Smith Jacob, meat market, 442 Indiana ave, res same.
Smith Jacob (col'd), lab, rooms 17 Columbia.
Smith Jacob (col'd), lab, res 220 W 8th.
Smith Jacob (col'd), lab, res s s 8th 2 e of Lenox.
Smith Jacob jr (col'd), lab, res n s 8th 2 e of Lenox.
Smith Jacob, lab, res 245 W Maryland.
Smith Jacob, mach hand, res 615 S Meridian.
Smith Jacob (col'd), porter, res 102 Howard.
Smith Jacob K, cooper, res 245 W Maryland.
Smith Jacob W, clk, res 394 N California.
Smith James, bookkeeper, res 596 N West.
Smith James, lab, bds Pendleton pike 1 e of Rural.
Smith James, lab, res 452 W 2d.
Smith James, lab, res w s Mill 1 n of 10th.
Smith James, lab, bds 455 S West.
Smith James, mach hand, res 54 Oak.
Smith James, molder, res 82 Olive.
Smith James, steward Indianapolis Reformatory Institute for Women and Girls, res same.
Smith James (col'd), wks 27 Lockerbie.
Smith James B, plumber, res 400 Virginia ave.
Smith James C, student, bds Irvington.
Smith James F, lab, bds N Indianapolis.
Smith James H, clk, res 29 Madison ave.
Smith James H, cooper, res 171 Bright.
Smith James H O, student, bds Irvington.
Smith James P, conductor, res 53 Huron.
Smith James R, lab, res 135 Agnes.
Smith James S, painter, res 532 E 8th.
Smith James W, gardener, res s w cor Lynn and Vermont (W I).
Smith Jane (wid John W), res 578 N Penn.
Smith Jared A, Major Corps of Engineers United States Army, Journal Building, res 553 N Meridian.
Smith Jennie, tailoress, bds 90 S Mississippi.
Smith Jesse, lab, res 50 Rhode Island.
Smith Jesse (col'd), res 191 Maple.
Smith Jesse H, bds The Denison.
Smith Jesse J, teacher public school No 6, res 34 Fletcher ave.
Smith John, bricklayer, res 78 W McCarty.
Smith John, bricklayer, res 153 W McCarty.
Smith John, carp, res 84 E South.
Smith John, carp, bds Ray House.
Smith John, drayman, res 76 Fayette.
Smith John, foreman, res 329 E Market.
Smith John, lab, res 111 Dorman.
Smith John, lab, res 810 S Meridian.
Smith John, lab, bds n w cor Alabama and Maryland.

P. GRAMLING & SON, { MERCHANT TAILORING AND GENTS' FURNISHING GOODS, } 35 East Washington Street.

COBURN & JONES { Dealers in LUMBER, LATH and SHINGLES.
YARD, Georgia Street, one square north-west of Union Depot.

HOOSIER SAW WORKS! INDIANAPOLIS, - - IND. All kinds of Saws Manufactured and Repaired.

Smith John, lab, res 15 Henry.
Smith John, lab, res Woodside Addition e of city.
Smith John (col'd), lab, res Belmont.
Smith John (col'd), lab, res 133 Maple.
Smith John (col'd), teacher public school No 24, res rear 134 Yandes.
Smith John A (col'd), janitor, res 271 W North.
Smith John A, shoemkr, res 296½ Mass ave.
Smith John B, dyer and scourer, 3 Martindale blk, res St Louis, Mo.
Smith John B, porter Pyle House.
Smith John B, Programme and Job Printer, 27 Circle, res 79 W Ohio.
Smith John C, master of transportation C I St L & C R R, bds 249 E South.
Smith John G, blksmith, 328 Mass ave, res 162 N New Jersey.
Smith John H, County Commissioner, 43 Court House, res Malott Park, Ind.
Smith John H S, clk 140 S Meridian, res 370 Home ave.
Smith John J, pres Indianapolis Steam Cracker Co, res 293 W Michigan.
Smith John N, physician Insane Hospital.
Smith John R, boilermkr, res 214 Dorman.
Smith John S, bartender, res 351 N Mississippi.
Smith John S (col'd), lab, res 8 Center.
Smith John S, painter, res 275 Huron.
Smith John T, asst supt public instruction, bds Occidental Hotel.
Smith John W (J W Smith & Son), res 248 N East.
Smith John W, boilermkr, res 62 Bates.
Smith John W, bookkeeper, res 224 E New York.
Smith John W, farmer and stock dealer, res s s Washington 1 w Belt R R (W I).
Smith Jordan (col'd), lab, res 413 Lafayette R R.
Smith Joseph, clk, bds 353 N Noble.
Smith Joseph, clk, bds 475 E 8th.
Smith Joseph, fireman, res 337 N Pine.
Smith Joseph, lab, bds 452 W 2d.
Smith Joseph, lab, res 296 Blake.
Smith Joseph (col'd), lab, rooms Yohn blk.
Smith Joseph (col'd), lab, res e s Excelsior ave 5 n Brookside ave.
Smith Joseph, molder, res 600 W Michigan.
* **Smith Joseph,** News Depot and Stationer, 13 N Illinois, rooms 184 Virginia ave.
Smith Joseph W, agt South Shore Line, res 426 N New Jersey.
Smith Joshua S, supt A H Andrews & Co, res 351 Park ave.
Smith Josiah, real estate, res 571 N West.
Smith Josie, wks 442 E St Clair.
Smith Julius H C, foreman bindery Carlon & Hollenbeck, res 111 Indiana ave.
Smith Julius J jr, collector, bds 34 Fletcher ave.

ANESHAENSEL & STRONG,
Wholesale and Retail Dealers in
GAS FIXTURES
Plumbers', Steam and Gas Fitters' Supplies. Repairs Promptly Attended to.
93 North Pennsylvania Street,
(New-Denison Hotel Block.)

Smith Julius J, tinner, 294 E Washington, res 34 Fletcher ave.
Smith J Giles, Plumber, Gas and Steam Fitter, Wholesale and Retail Dealer in Gas Chandeliers and Plumbers Steam and Gas Fitters Supplies, 76 N Penn, res 145 Bellefontaine. (*See adv*).
Smith J Hamilton, printer, res 188 Dougherty.
Smith J Hervey, lawyer, rooms 7 and 8, 18½ N Penn, res 510 N Alabama.
Smith J Wesley, bookkeeper J W Hess & Co, res 224 E New York.
Smith J W & Son (John W and Lou W Smith), grocers and bakers, 141 Mass ave.
Smith Kate, wks Littles Hotel.
Smith Kate E, notions, 257 Mass ave, res 24 Park ave.
Smith Laura B, res 48 Deloss.
Smith Lavina (wid James), res 242 W Wabash.
Smith Layton C, conductor, res 308 E Georgia.
Smith Leah (wid Elisha), res 283 S East.
Smith Levi, mach, res 40 Columbia ave.
Smith Levi H, chief clerk U S Engineer's office, res 211 Park ave.
Smith Lewis (col'd), wks Clifford ave opp Woodruff Place.
Smith Lizzie, res 117 N Mississippi.
Smith Lizzie, res 27 S New Jersey.
Smith Lizzie, music teacher, res 111 Indiana ave.
Smith Lizzie (col'd), wks 262 N Alabama.
Smith Lorenzo (col'd), lab, res 9 Guffin.
Smith Lottie (col'd), wks 368 Peru.
Smith Lou W (J W Smith & Son), res 266 N East.
Smith Louis (col'd), lab, res 259 N Liberty.
Smith Louis S, mach, res 247 Fletcher ave.
Smith Louisa, wks 230 E New York.
Smith Louise (col'd), wks 77 W 3d.
Smith Maggie (wid Samuel), res 55 Russell ave.

NEW AND ORIGINAL DESIGNS IN
MONUMENTS
A. A. McKAIN,
70 East Market Street.

CALL **F. FERTIG, PAINTER,** BY TELEPHONE.
ESTABLISHED 1850. 40 W. MARKET.

J. B. & J. E. HENDRICKS { **WINDOW GLASS!**
100 East Washington Street.

CLEMENS VONNEGUT
184 and 186 East Washington Street.

Foundry & Machinists' Supplies.
Tanite Emery Wheels and Grinding Machinery.

CHAS. W. MEIKEL'S
Gas Fixture and Lamp House!
PLUMBING, GAS FITTING, ETC.
75 N. Pennsylvania St., (east side).
OPERA HOUSE BLOCK.

Smith Margaret (col'd, wid Elijah), res rear 134 Yandes.
Smith Margaret (wid Frederick), res 143 S New Jersey.
Smith Margaret (wid George), res 431 N Mississippi.
Smith Maria, res 171 W Wabash.
Smith Martha (wid Stephen), res 162 N Mississippi.
Smith Mary, res 76 Fayette.
Smith Mary (wid Adolph), res 41 Buchanan.
Smith Mary (wid John), res 37½ W Market.
Smith Mary (wid Lawrence), res 72 Davidson.
Smith Mary Mrs, wks Phillips House.
Smith Mary A (wid Wm), res 21 Vajen's Exchange blk.
Smith Mary E (wid Andrew), res 37½ W Market.
Smith Mary E (wid Andrew, res 231 Huron.
Smith Michael, lab, bds 25 S Arsenal ave.
Smith Michael, mach, res 37½ Kentucky ave.
Smith Millie, clk, res 532 E 8th.
Smith Milo C, miller, bds Littles Hotel.
Smith Minerva M (wid Phorcion), res 552 E 8th.
Smith Minnie, wks 675 N Delaware.
Smith Nancy (col'd, wid George), res 123 Mulberry.
Smith Nannie J (wid Harry), res 117 N Illinois.
Smith Nathan W, lab, res 245 W Maryland.
Smith Noah (col'd), lab, res 123 Mulberry.
Smith Nora, res 81 Hosbrook.
Smith Omer T, varnisher, res rear 319 S Alabama.
Smith Orval H, Baker, 102 N Noble, res same.
Smith Oscar L, student, bds Irvington.
Smith Oscar R, clk, res 301 Mass ave.
Smith Patrick, farmer, res n s 22d 2 w of Mississippi.
Smith Patrick, lab, res 273 S West.

FRANK M. DELL { **COAL and COKE!**
TRY IT. 27 East Georgia Street.

BEE HIVE PLANING MILL!
FRONT DOORS!
WHOLESALE AND RETAIL.
BOTTOM PRICES.
73 Pendleton Avenue.
See advertisement, page 5.

Smith Patrick C, foreman, bds 119 W Maryland.
Smith Peter, farmer, res e s Central ave 3 n of Bruce.
Smith Peter (col'd), lab, res 421 W Pratt.
Smith Peter C, corporal U S A, rooms Boston blk.
Smith Peter J, clk, res Brightwood.
Smith Quitman A, clk 50 W Washington, bds Pyle House.
Smith Rhoda (col'd, wid John), res rear 789 N Mississippi.
Smith Rhoda H (wid Wm F), res 370 Home ave.
Smith Richard E, bookkeeper, res 370 Home ave.
Smith Richard R (col'd), lab, res 172 W Georgia.
Smith Robert (col'd), lab, res rear 682 N Mississippi.
Smith Robert, teamster, bds 297 W Washington.
Smith Robert A, printer, res 205 W Ohio.
Smith Robert E, lawyer, 20½ N Delaware, res 172 N Delaware.
Smith Robert H, conductor, res 244 Douglass.
Smith Robert L, rooms 24½ Kentucky ave.
Smith Robert L, trunkmkr, res 571 N West.
Smith Rose, res 73 Kentucky ave.
Smith Rosa E, music teacher, res 248 N East.
Smith Samuel, carp, res 183 Patterson.
Smith Samuel, collector R L Polk & Co, res 504 Virginia ave.
Smith Samuel, lab 77 W Market.
Smith Samuel (col'd), lab, res 29 Cincinnati.
Smith Samuel A, lab, bds w s Jefferson ave 1 n of Michigan.
Smith Samuel C, lab, res 475 Virginia ave.
Smith Sarah Mrs, bds The Brunswick.
Smith Sarah (wid John), res 35 Plum.
Smith Sarah A (wid Hugh), res 47 N Alabama.
Smith Sarah J (col'd, wid Samuel), res 160 Minerva.
Smith Sarah J Mrs, supt Indiana Reformatory Institute for Women and Girls, s e cor Michigan and Randolph.
Smith Sep H, editor The Woodworker, res 205 S Pine.
Smith Stephen (col'd), lab, res rear 474 N California.
Smith Susan (wid John), res 192 Archer.
Smith S Henry, brakeman, res 130 Yandes.
Smith Temple D, trav agt, res 317 N California.
Smith Thomas Rev (col'd), res 123 Mulberry.
Smith Thomas (col'd), barber, 121 S Illinois, res 123 Mulberry.
Smith Thomas, lab, res 15 Henry.
Smith Thomas (col'd), porter Craft & Co, res 296 Blake.

Shover & Christian,
CONTRACTORS and BUILDERS.
Agents for French Plate Glass and Mirrors.
124 E. Vermont St.

AT BRYCE'S BAKERY ONLY THE BEST QUALITY OF GOODS ARE MANUFACTURED.

Smith Thomas F, bartender, res 117 W Maryland.
Smith Thomas M, lab, bds 177 S Tennessee.
Smith Thomas S (col'd), driver hose reel No 9, res 316 Lincoln ave.
Smith Thomas W, shoemkr, 58 Mass ave, res 219 N Alabama.
Smith Ward B, trav agt, bds 933 N Illinois.
Smith Warren P, harnessmkr, res 426 N Mississippi.
Smith Washington, bartender, rooms 92 E Washington.
Smith Washington (col'd), lab, res N Indianapolis.
Smith Weller B, res 605 N Tennessee.
Smith Wilbert W (Foster, Blackman & Co), res Big Rapids, Mich
Smith Willard P, carp, res Haughsville.
Smith Wm, res 95½ N Delaware.
Smith Wm, clk 13 N Illinois, rooms 184 Virginia ave.
Smith Wm (col'd), cook, res 454 S Tennessee.
Smith Wm (col'd), lab, res 65 Agnes
Smith Wm, lab, res 13 Arthur.
Smith Wm, lab, bds 439 N Pine.
Smith Wm, molder, res 260 S Missouri.
Smith Wm, saloon, 105 Indiana ave, res 121 Agnes.
Smith Wm, supt, res 691 S Meridian.
Smith Wm, tel opr, bds 183 E Ohio.
Smith Wm, wks 204 N Illinois.
Smith Wm A, canvasser Ralston & Co, res 325 E Washington.
Smith Wm C, bds 570 N Mississippi.
Smith Wm C, conductor, res Brightwood.
Smith Wm C, harnessmkr, res 117 N Mississippi.
Smith Wm C, mach hand, res 601 S Meridian.
Smith Wm C, porter, res 285 W North.
Smith Wm C, printer, res 426 N Mississippi.
Smith Wm C, sec Eagle Machine Works, res 512 N Tennessee.
Smith Wm C, student, bds Irvington.
Smith Wm C, tinner, bds 82 S Delaware.
Smith Wm F, fireman, res 231 Davidson.
Smith Wm H (Mooney, Taylor & Smith), res 368 N Alabama.
Smith Wm H, bookbinder, res 162 N Mississippi.
Smith Wm H, chief clk Bureau of Vital Statistics, bds Roosevelt House.
Smith Wm J, carp, res 50 Mayhew.
Smith Wm J, painter, res 43 Elizabeth.
Smith Wm J, printer, res 205 W Ohio.
Smith Wm J, wheelrimmer, res 182 Meek.
Smith Wm L, clk New York Store, bds Circle House.
Smith Wm N, cooper, res 245 W Maryland.
Smith Wm P (Smith & Loeper), res 46 Columbia ave.
Smith Wm P, harnessmkr, res 570 N Mississippi.

EDWARD GOE & CO.

—FINE—

Roasted Coffee

52 North Pennsylvania St.

Smith Wm Q, foreman, res 212 N California
Smith Wm R, carp, res 11 Mill.
Smith Wm R, carp, res 565 N Tennessee.
Smith Wm W, insurance agt, res 203 W South.
Smith Wm W jr, sawmkr, res 203 W South.
Smith Wm Wiley, Superintendent Western Telephone Co, Blackford Block, res 327 N Illinois.
Smith Wirt C, res 351 Park ave.
Smith W Parker, clk, res 197 Christian ave.
Smith Zalinda J (F P Smith & Co), res 270 N West.
Smith & Dryer (Adoniram J Smith and George W Dryer), photographers, 30½ W Washington.
Smith & Gates (Ohmer H Smith and Herman Gates), saloon, 504 E Washington.
Smith & Loeper (Wm P Smith and Jacob W Loeper), Civil Engineers, 29½ N Penn.
Smith & Pott (Butler K Smith and Charles Pott jr), general commission, fruits, etc, 41 S Delaware.
Smither Elizabeth (wid John), res 184 N Tennessee.
Smither Henry C (Sims & Smither), res 422 N New Jersey.
Smither Theodore F, gravel roofer, 143 W Maryland, res 51 Mayhew.
Smitherman Julius (col'd), engineer, res 231 Olive.
Smithers Edwin P (Smithers & Armstrong), res 25 Circle.
Smithers & Armstrong (E P Smithers and Thomas L Armstrong), Veterinary Surgeons, 25 Circle.
Smithmeyer Louisa, wks s w cor McCarty and Delaware.
Smithson Ulysses G, lab, res Belmont.
Smock Abram, lab, res e s Rural 2 s Clifford ave.
Smock Albert, teamster, res n e cor Brett and Race.
Smock Charles, shoemkr, res 145 Shelby.

[Agent for HALE'S HYDRAULIC ELEVATORS.

E. H. KETCHAM

ARCHITECT,

S. A. Fletcher & Co's Bank Building. Plans, Specifications, Detail Drawings and Contracts. Domestic, Ecclesiastical and Public Buildings of all kinds. Plumbing, Steam Heating and Ventilating a Specialty.

L. Mueller, "THE TAILOR," 40 S. Illinois St.

BECKER & SON { MERCHANT TAILORS!
99 EAST WASHINGTON STREET

J. GILES SMITH, Plumber, 76 NORTH PENNSYLVANIA ST., (west side street.) BEST WORKMEN.
AGENT FOR ARCHER & PANCOAST'S GAS FIXTURES. ALSO, THE GLASS WATER-CLOSET.

P. GRAMLING & SON, DEALERS IN READY MADE CLOTHING AND GENTS' FURNISHING GOODS, No. 35 East Washington Street.

C. Bradford,
Solicitor of American and Foreign
PATENTS
Office, Rooms 16 & 18 Hubbard Block, Cor. Washington and Meridian Sts., Indianapolis, Ind. See Advertisement under head of "Patent Solicitors" in classified list.

Smock Charles E, collector R L Polk & Co, n e cor Circle and Meridian.
Smock Charles T, teamster, res 20 Brett.
Smock David J, deputy sheriff, res 352 Lexington ave.
Smock Drucilla (wid Wm), res 72 S West.
Smock Frederick L, clk, bds 28 School.
Smock George, auctioneer, res 286 Mass ave.
Smock Harriet (wid Abraham), res 20 Brett.
Smock Harry E, lab, bds 164 W Maryland.
Smock Howard, clk G P Marott, res 28 School.
Smock James, lab, res 72 S West.
Smock John, lab, res 228 W Chesapeake.
Smock Nannie J (wid Wm H), res 164 W Maryland.
Smock Peter, res 229 Virginia ave.
Smock Richard M, clk superior court No 1, res 549 Central ave.
Smock Richard T, lab, res 114 Douglass.
Smock Rosa, res 72 S West.
Smock Samuel H, clk, bds 28 School.
Smock Thomas, res 8 Hosbrook.
Smock Wm A, brickmolder, res s w cor English ave and Auburn.
Smock Wm C, deputy clk circuit court, res n w cor College ave and Clyde.
Smorzka Joseph, foreman J A Garner, res 266 Douglass.
Smothers Nancy A (col'd, wid Samuel G), restaurant, 165 Indiana ave, res same.
Smurdon Margaret, wks 267 S New Jersey.
Smurr Wm S, packer, res 128 Blake.
Smyth, see also Schmid, Schmidt, Schmitt, Schmitts and Smith.
Smyth Harry M, miller, res 247 E Morris.
Smyth Ralph K, trav agt 55 S Meridian, res 96 Bates.
Smythe Jennie A, clk, bds 435 Central ave.
Smythe Wm H, Grand Secretary Grand Lodge F and A Masons, Office Masonic Temple, res 435 Central ave.
Snapp Adam C, stonemason, res 217 Buchanan.

EDGAR J. HODGSON,
ARCHITECT
AND SUPERINTENDENT,
"Telephone." Rooms 14—25, 37 W. Wash'ton St.
INDIANAPOLIS, IND.

Snapp Jacob R, broommkr, res 221 W Ohio.
Snavely John D, res 169 Harrison.
Snavely Martin, grocer, 244 W Washington, res 21 S West.
Sneed Henry (col'd), lab, res s s Michigan ave 1 e Lynn.
Snell Ellen (col'd, wid Lafayette), res 115 N Tennessee.
Snell Henry, bartender, res 191 E Washington.
Snell Lafayette (col'd), lab, res 115 N Tennessee.
Snell Mary A (wid Louis), res 371 S East.
Snider, see also Schneider, Sneider and Snyder.
Snider Benjamin F, cooper, 412 W New York.
Snider George W, Proprietor Hide, Leather and Belting Company, 125 S Meridian, res 317 S Alabama.
Snider Isaac C, teamster, res 22 Sheldon.
Snider Margaret (wid John), res 27 N Arsenal ave.
Snider Philander, lab, res 324 Hillside ave.
Snider Wm H, druggist, 249 E South, res same.
Snodgrass Edward, clk, res 311 N Delaware.
Snodgrass James, R R agt, res 41 McKim ave.
Snodgrass Marshall N, res 57 Ash.
Snow Arthur W (A W Snow & Co), res 373 N Alabama.
Snow A W & Co (Arthur W Snow and John A Child jr), platers, 10 Circle Hall and 195 S Meridian.
Snow Jennie (wid Wm S), baker, 44 Malott ave, res same.
Snow Robert, lab, res 149 Eddy.
Snow Summer S, plater, res 373 N Alabama.
Snowden Dora, lab, res 78 E New York.
Snowden Jesse, student, res 235 W Vermont.
Snowden Isaac (col'd), lab, res 15 Maria.
Snyder, see also Schneider, Sneider and Snider.
Snyder Adam J, carp, res 319 S Missouri.
Snyder Amanda J (wid John F), res 272 E Louisiana.
Snyder Carrie (wid Andrew), res 373 N Penn.
Snyder David E, cashier The Times, res 74 W 3d.
Snyder Frederick M, mach, res 123 Columbia ave.
Snyder George, foreman, res 142 S East.
Snyder George, hostler, res 370 S Alabama.
Snyder George G (Snyder & Co), rooms 19 Baldwin blk.
Snyder George W, miller, bds 83 Hoyt ave.
Snyder Harry B, bookkeeper 141 S Meridian, res 375 College ave.
Snyder Henry, teamster, res 47 Fayette.
Snyder Henry S, salesman, res 259 S Penn.
Snyder James, engineer, res 168 E Morris.

COBURN & JONES PLANING MILL and LUMBER YARD
Georgia Street, one square north-west of Union Depot.

HOOSIER SAW WORKS! INDIANAPOLIS, - - IND. All kinds of Saws Manufactured and Repaired.

Snyder James, lab, res 144 Cypress.
Snyder James B, carp, res 22 E St Joseph.
Snyder John, finisher, bds 122 Virginia ave.
Snyder John C, carp, res 828½ N Illinois.
Snyder John F (Snyder & Co), rooms 19 Baldwin blk.
Snyder John F, grocer, 808 W Washington (W I), res same.
Snyder John J, letter carrier, res 247 N New Jersey.
Snyder John J, teamster, res 164 John.
Snyder Mary E (wid Charles D), res 616 Virginia ave.
Snyder Mary J (wid Henry), res 8 Huron.
Snyder Rose E (wid John C), dressmkr, 820 N Illinois, res same.
Snyder Stephen, expressman, res 437 S Illinois.
Snyder Urban, lab, res 168 E Morris.
Snyder Wm, engineer, res 168 E Morris.
Snyder Wm, mach, res 48 N West.
Snyder Wilson T, lab, res 144 Cypress.
Snyder & Co (George G and John F Snyder), India ink portraits, 19 Baldwin blk.
Soauke Charles, J, tanner, res 107 Maple.
Sobbe Charles, carp, res 247 N Pine.
Sobbe Christian F, grocer, 105 Broadway, res same.
Sobbe Henry, grocer, 301 S West, res same.
Sockey Jacob, lab, bds 41 Wyoming.
Socwell Henry M, res 300 E Market.
Socwell Samuel H, grocer, 99 Mass ave, res 228 N Alabama.
Soden James H, printer, bds 17 Kentucky ave.
Soehner Charles, res 98 W Vermont.
Soehner Charles jr, pianos and organs, 19 N Penn, res 95 W Vermont.
Sogemeier Wm grocer, 592 S Meridian, res 591 S Meridian.
Sohl Nathan, miller, res 131 N Noble.
Sohl Wm N, clk, res 131 N Noble.
Sohn Henry (Phœnix Caster Co), res Hamilton, Ohio.
Solenberg Ella, wks n w cor College ave and 9th.
Solenberg Olive, wks 316 College ave.
Solliday Helen M (wid David F), res 554 N Alabama.
Solliday Horace F, mnfr baking powder, 3 Mass ave, res 554 N Alabama.
Solomon Abraham, clk, res 229 E Ohio.
Solomon Abram M, clk R L Polk & Co, res 128 N Noble.
Solomon David, cigarmkr, 131 Eddy, res same.
Solomon Harry A, clk, res 128 N Noble.
Solomon Henry, trav agt, res 132 W Ohio.
Solomon Houstin (col'd), bricklayer, res 13 Lafayette.
Solomon Jacob, harnessmkr, res 128 N Noble.
Solomon Joseph, pawnbroker, 25 S Illinois, res 229 E Ohio.

ANESHAENSEL & STRONG,
GAS FIXTURES AND PLUMBING.
Chandeliers, Brackets, Stand Lights, Drop Lights, Globes, Shades and Burners of all designs at reasonable prices. Repairs done promptly and in a workmanlike manner.
93 North Pennsylvania Street,
(New-Denison Hotel Block.)

Solomon Morris, deputy township trustee, res 128 N Noble.
Solomon Sarah (Joseph Mayer & Co), res 111 S Illinois.
Solt Thomas J, student, res 181 Mass ave.
Soltau John A, grocer, 104 Davidson, res 106 Davidson.
Somerville James, supt Indianapolis Gas Light and Coke Co's works, res 165 E Merrill.
Somerville Theodore E (Messick, Somervile & Co), res 23 W Walnut.
Somerville Tilford D, expressman, res 302 E Georgia.
Sommer, see also Summers.
Sommer Adolph, lab, res 379 N Missouri.
Sommer August, drayman, res 33 E McCarty.
Summer Charles, porter, res 58 Chadwick.
Sommer Louis, varnisher, res 27 Nebraska.
Sommer Wm H, plasterer, res 69 Yandes.
Sommerlad Christopher, dairy, s e cor Pleasant run and Madison road, res same.
Sommers Mollie (wid John), res 78 S Missouri.
Sonderegger Frank J, painter, res Brightwood.
Sonnefield Wm, fireman, bds 83 S Noble.
Sonnenberger Jacob, clk, res 28 Columbia.
Sonniger Joseph, carp, res 449 W Pratt.
Soper Delatus, conductor, bds 113 S Noble.
Soper Solon R, packer, rooms 197½ S Illinois.
Soper Wm C, watchman, res 275 Virginia ave.
Sortwell Daniel E, painter, res 22 Beeler.
Sortwell George W, lab, res 223 S Alabama.
Sortwell Wm E, framer, res 22 Beeler.
Sotcher Wm R, mach, res 476 N Alabama.
Souders Mary E (wid Warner), res 86 N New Jersey.
Souers, see also Sauer.
Souers Andrew, lab, res 239 E Louisiana.
Soule Charles E, printer, res 117 Blake.
Soule Eliza M (wid Joshua), res 117 Blake.

BEST ARTISTIC TALENT in Monumental Designs constantly employed
—AT—
A. A. McKain's,
70 East Market Street.

House Painting, 40 W. MARKET, F. FERTIG.
"TELEPHONE."
Established 1850.

J. B. & J. E. HENDRICKS, 100 EAST WASHINGTON STREET. Paints and Oils!

CLEMENS VONNEGUT, 184 and 186 East Washington Street. { HARDWARE AND TOOLS! BUTCHERS' TOOLS AND MACHINERY.

Chas. W. Meikel,
—THE—
Plumber AND Gas Fitter,
75 North Pennsylvania Street,
East Side. OPERA HOUSE BLOCK.

FRANK M. DELL, { HARD COAL A SPECIALTY.

Soules Charles H, printer, res 116 Greer.
Sourbeer Benjamin F, engineer, res 166 W Morris.
Sourbeer John R, mach, res 164 W Morris.
Sourbeer Walter S, lab, res 147 W Morris.
Sourwine George, blksmith, res s e cor Union and Grand.
South Albert, lab, res 119 Buchanan.
South Allison G, printer, res 31 W Vermont.
South Bend Iron Works, Manufacturers Oliver's Patent Chilled Plows, Hugh B Dickson, Manager, 158 to 164 S Penn.
South Benjamin, mach, res 119 Buchanan.
South Benjamin F, carp, res 119 W Maryland.
South Daniel, engineer, res 13 Wood.
South House, James M South, Proprietor, 17 Virginia ave.
South James M, propr South House, 17 Virginia ave.
South John, mach, bds 119 Buchanan.
South Shore Line, T A Lewis Assistant General Manager; Joseph W Smith Agent; 3, 4 and 5 Fletcher & Sharpe's blk.
Southard George, clk L N A & C Ry, res 254 Bellefontaine.
Southard Isaac M, clk, res 274 Mass ave.
Southard James W, mach, res 124 Brookside ave.
Southard John (col'd), wks 368 N New Jersey.
Southard Matilda (wid Matthew), res 49 Park ave.
Southard Wm J, mach hand, res 124 Brookside ave.
Southern Catharine (wid Christopher), res 8½ Malott ave.
Southern George W, lab, res 8½ Malott ave.
Southside and Country, J A Dynes & Co, publishers, 52 S Delaware.
Soward Wm T, express messenger, res 115 E New York.

M. S. HUEY & SON,
DOORS, SASH and BLINDS!
73 Pendleton Avenue.
FIRST-CLASS WORK.
See advertisement, page 5.

Sowders James M, shoemkr, res 323 Indiana ave.
Sowders James M jr, Fish, Oysters and Game, 40 Virginia ave, res 323 Indiana ave.
Sowders John M jr, res 323 Indiana ave.
Sowders Leonard, salesman J M Sowders, bds 323 Indiana ave.
Sowders Rynaldo, salesman J M Sowders, bds 322 Douglass.
Sowders Wm, lab, cor London ave and 20th (N I).
Sowders Wm J, salesman J M Sowders, bds 323 Indiana ave.
Sowers John F (Sowers & Rose), patent medicines, 12 Vance blk, rooms same.
Sowers & Rose (John F Sowers and T Harrie Rose) employment office, 12 Vance blk.
Spaan, see also Spann.
Spaan Henry N (Spaan & Heiner), res Irvington.
Spaan & Heiner (Henry N Spaan and Fred Heiner), lawyers, 11½ W Washington.
Spaar John, butcher, bds 300 N West.
Spacke Frederick, watchman, res 262 E Morris.
Spacke Henry, lab, res 428 W New York.
Spacker Frederick, res rear 428 S East.
Spade Peter, lab, res 125 E McCarty.
Spades Michael H, Dry Goods, Notions and Carpets, 6 and 8 W Washington, res 566 N Penn.
Spadt Joseph, bartender, res 235 N Mississippi.
Spafford Thomas E (Canfield & Spafford), res Haughsville.
Spahr Franklin L, bookkeeper 140 S Meridian, res 325 E Michigan.
Spahr George W, lawyer, 95 E Washington, res 346 Ash.
Spahr Lewis F, butcher, bds s e cor Morris and West.
Spahr Maria (wid Jacob), bds 346 Ash.
Spain Herman T, clk, res 324 College ave.
Spain Pleasant N, solicitor, res 324 College ave.
Spalding, see also Spaulding.
Spalding Arthur W, printer, res 525 N Delaware.
Spalding James R, mach, bds 736 W Washington (W I).
Spangenberger Philip, bottler, res 81 W McCarty.
Spangle Philip, butcher, res 462 S Missouri.
Spangler Eliza, res 43 Ellsworth.
Spann, see also Spaan.
Spann Henry J, clk John S Spann & Co, res 163 N Penn.
Spann John S (John S Spann & Co), res 163 N Penn.
Spann John S & Co (John S Spann, Thomas H Spann and George W Powell), Real Estate and Insurance, 11 Bates Block.

Shover & Christian, CONTRACTORS and BUILDERS. Agents for French Plate Glass and Mirrors. 124 E. Vermont St.

BRYCE'S BREAD AND CRACKERS, 14 and 16 East South St.

Spann Thomas H (John S Spann & Co), General Agent New England Mutual Life Insurance Co of Boston, Mass, 11 Bates Block, res 185 Broadway.
Sparcke Philip, brewer, res 335 Bicking.
Sparger Wm, music teacher, 38 Thorpe blk, res same.
Spargur Austin, lab, res 51 Willow.
Spargur Morgan A, driver, res 51 Willow.
Sparks Charles H, res rear 174 S New Jersey.
Sparks Samuel, lab, res 568 W Washington.
Sparks Willis (col'd), lab, bds 15 Rhode Island.
Spath Joseph, stonecutter, res 23 Kentucky ave.
Spaulding, see also Spalding.
Spaulding Anna Miss (col'd), teacher public school No 24, res 41 Hiawatha.
Spaulding John L, contractor, rooms 51½ W Washington.
Spaulding John W, lab, bds Belmont.
Spaulding Lucinda (col'd, wid Thomas), res rear 195 W 6th.
Spaulding Martin (col'd), lab, bds 478 N Penn.
Spaulding Ralph (col'd), lab, res 41 Hiawatha.
Spaulding Samuel J, brakeman, res 130 Davidson.
Spaulding Washington (col'd), lab, res 9 Elizabeth.
Speake Gardner W, dairyman, res w s Illinois 6 n of 22d.
Speake Jane (wid Wm), res w s Illinois 6 n of 22d.
Speake Joseph M, dairyman, res w s Illinois 6 n of 22d.
Spear Thomas H, yardmaster, res 898 W Washington (W I).
Spearman David K (col'd), lab, res 236 S Linden.
Spears James (col'd), lab, bds 30 Peru.
Spears Robert A, confectioner, 135 Mass ave, res same.
Speckman Henry, lab Circle Park Hotel.
Speckman John, chairmkr, res 212 Bright.
Speed Horace, lawyer, 7 Wright blk, bds The Brunswick.
Speer, see also Spier.
Speer Joshua K, res 45 Ruckle.
Speer Lu G, teacher, res 45 Ruckle.
Speers Joshua (col'd), lab 797 N Meridian.
Spellman, see also Spilman.
Spellman George M, wood, 459 E Ohio, res 533 E Market.
Spellman John, lab, bds 171 Spring.
Spellman John, merchant policeman, res 312 N Noble.
Spellman Mina (wid Frederick), res 213 Virginia ave.
Spellman Thomas, flagman, res 365 E Market.
Spence Adam, blksmith, bds 328 E Georgia.

—SEE OUR—
CHEESE COUNTER.
CREAM CHEESE, ROQUEFORT,
PINE APPLE, EDAM, SAP SAGO,
PARMESAN, NEUFCHATEL.
EDWARD GOE & CO.

Spence Harry L, blksmith, res 540½ S East.
Spence Wm J, tel opr, res 347 N Noble.
Spencer Charles N, trav agt A Jones sr & Co, res 70 N Liberty.
Spencer House, Faehr & Harth, Proprietors, n w cor Illinois and Louisiana.
Spencer Joseph, switchman, bds 96 Harrison.
Spencer J Frank, canvasser Singer Manufacturing Co, bds 248 Blake.
Spencer Mary M, dressmkr, 123 N Illinois, res same.
Spencer Milton, res 317 E Market.
Spencer Robert, sawyer, res 47 Helen.
Spencer Robert C, lab, bds Illinois House.
Spencer Samuel, wks 74 N Liberty.
Spencer Samuel (col'd), lab, res 175 W Michigan.
Spencer Wm, molder, res 420 W Michigan.
Spencer Wm H, sewing mach agt, res 954 N Delaware.
Spencer Wm W, lawyer, 76½ E Washington, res 156 Davidson.
Sperer George, cabinetmkr, bds Ray House.
Spering Frederick, watchman, res 325 E Walnut.
Spering John, lab, res 98 Yeizer.
Sperr George J, meat market, 348 E St Clair, res 176 Dorman.
Sperr Michael, butcher, res 176 Dorman.
Sperry Charles, waiter 111 E Washington.
Sperry Hattie E, stenographer, res 427 N Tennessee.
Sperry Kosciusko, baker, bds 598 Virginia ave.
Sperry Samuel D, night clk 111 E Washington.
Speth Joseph, bartender, res 235 N Mississippi.
Speth Joseph, engineer, res 79 Maple.
Speth Katie B, wks N & G Ohmer.
Speth Peter, watchman, res 125 E McCarty.
Spicer Charles, porter Ray House.
Spicer Sarah (wid Bloomfield M), res 120½ W New York.

Agent for HALE'S HYDRAULIC ELEVATORS.
E. H. KETCHAM
ARCHITECT,
S. A. Fletcher & Co's Bank Building. Plans, Specifications, Detail Drawings and Contracts. Domestic, Ecclesiastical and Public Buildings of all kinds. Plumbing, Steam Heating and Ventilating a Specialty.

L. MUELLER, MERCHANT TAILOR, 40 S. ILLINOIS ST.

BECKER & SON, 99 EAST WASHINGTON STREET. } MERCHANT TAILORS

J. GILES SMITH { PLUMBER, GAS and STEAM FITTER
BEST WORKMEN? LOWEST PRICES! LARGEST STOCK!
76 North Pennsylvania Street (west side street.)

FOR A NICE BUSINESS SUIT, GO TO P. GRAMLING & SON, No. 35 EAST WASHINGTON STREET, MADE TO ORDER,

PATENTS

C. BRADFORD,

Solicitor of American and Foreign Patents, 16 and 18 Hubbard Block, Indianapolis, Ind. See advertisement under head of "Patent Solicitors" in classified list.

Spicer Sarah, wks Ray House.
Spicer Thomas, shoemkr, res 96 Hill ave.
Spiegel Augustus (Spiegel, Thoms & Co and H Frank & Co), res 219 N Liberty.
Spiegel Henry L, foreman Spiegel Thoms & Co, res 212 E Vermont.
Spiegel, Thoms & Co (Augustus Spiegel, Frederick Thoms and Henry Frank), Furniture Manufacturers and Dealers 71 and 73 W Washington and 32 and 34 Kentucky ave.
Spiegel Wm C, foreman, res 293 N Pine.
Spiel Henry, lab, res 542 E Ohio.
Spielhoff Henry, contractor, 191 Coburn, res same.
Spielhoff Wm, cabinetmkr, res 137 Pendleton pike.
Spier, see also Speer.
Spier Elizabeth (wid Frederick), grocer, 490 E Washington, res same.
Spier John, clk, res 490 E Washington.
Spilman, see also Spellman.
Spilman Lizzie, wks 629 N Meridian.
Spilman Oliver P, tel opr, bds 132 N Tennessee.
Spingler Albert G, watchmkr, rooms 90 N East.
Spinner Edward, lab, bds 296 W New York.
Spires Adolphus (col'd), lab, res 302 Douglass.
Spitzfadden Wm, butcher, res 683 S Meridian.
Spitzfadden Wm, porter, res 347 S New Jersey.
Spitzfaden Charles A, clk, res 294 E South.
Spitzfaden Peter, res 294 E South.
Spitznagel Leopold, barber, 454 S Meridian, res same.
Splann James, teamster, res 91 S West.
Splann Mary, tailoress, res 91 S West.
Splann Thomas M, baggagemaster, res 72 Bicking.
Splann Timothy, captain of police, res 77 S West.
Splann Timothy, lab, res 335 W Maryland.

EDGAR J. HODGSON,
ARCHITECT
And Superintendent,
Rooms 14—25, 37 WEST WASHINGTON STREET,
("Telephone") INDIANAPOLIS, IND.

Spohr J George (Maurice & Spohr), res 74 E Pratt.
Sponable Jane E, res 113 N Mississippi.
Spong Thomas E, res s s Brookside ave nr Orchard ave.
Sponsel Barbara (wid Conrad), res 533 Madison ave.
Sponsel Conrad, lab, res 533 Madison ave.
Sponsel Henry, saloon, 345 Madison ave, res same.
Sponsel Henry G, clk, res 190 E Morris.
Sponsel John G, lab, bds Muellers Hotel.
Spoon Wm A, lab, res 632 Home ave.
Spooner Wm R, brakeman, bds 216 Douglass.
Spotts George W, Proprietor Elevator D, 86 Virginia ave, res 496 N Tennessee.
Spotts Stanton H, clk Vandalia Line, res 301 N Delaware.
Spotts Wm, commission merchant, 53 Virginia ave, res 301 N Delaware.
Spottvogel (German Weekly), Gutenberg Co, publishers, 27 S Delaware.
Sprague Andy W, solicitor, bds 960 N Delaware.
Sprague Edgar B, mach hand, res N Indianapolis.
Sprague Henry, bds 138 Mass ave.
Sprague Henry C, supt tel I B & W Ry, res 45 W 2d.
Sprague John W, lab 416 College ave.
Sprague Roger A, Lawyer, 4 Wiley Block, res 170 Woodlawn ave.
Sprandel George, saloon, 574 N Mississippi, res same.
Sprandel Herman F, bookkeeper, res 574 N Mississippi.
Sprankel Matilda, wks 231 N Noble.
Spratt Amanda J (wid Thomas B), res 19 E Ohio.
Spratt Charles E, market reporter, res 19 E Ohio.
Spratt Elcy (col'd), lab, res 293 E Washington.
Spratt George (col'd), lab, res 150 Dougherty.
Spratt George W, sawyer, res 19 E Ohio.
Spratt John E, clk U S Ex Co, res 416 E McCarty.
Spratt Lydia, res s e cor Brookside and Ramsey aves.
Spratt Walter S, patternmkr, res 71 English ave.
Spray Eli H, printer, bds 453 Virginia ave.
Spray Julia A, wks 154 English ave.
Sprecher Peter, molder, res 462 S Missouri.
Spreckelsen George F, mach, res 174 John.
Spreckelsen John, carp Shover & Christian, res 174 John.
Spreng Albert, baker, res 292 E Miami.
Spreng Caroline (wid Adam), res 292 E Miami.

Coburn & Jones { Dealers in SASH, DOORS AND BLINDS.
Planing Mill, Georgia St., 1 square north-west of Union Depot.

HOOSIER SAW WORKS
INDIANAPOLIS, - - IND.
W. B. BARRY, Prop'r.
Quality and adjustment warranted unequaled.

Sprengpfeil Henry, shoemkr, 182 S Illinois, res same.
Spresser Frederick, mach hand, bds Muellers Hotel.
Spresser Gustave, mach hand, bds Muellers Hotel.
Spresser Wm, stonecutter, bds Muellers Hotel.
Sprey John, varnisher, res 4 Beeler.
Springer Carroll D, clk, res 338 S New Jersey.
Springer Charles D, checkman, res 338 S New Jersey.
Springer George, molder, bds 84 Yandes.
Springer Henry, molder, bds Haughsville.
Springer Isaac (Brunson & Springer), res 321 N Noble.
Springer Jacob M (J H Springer & Co), res 388 S New Jersey.
Springer James E, trav agt, res 235 College ave.
Springer John M, patternmkr, res 312 Virginia ave.
Springer J Howard (J H Springer & Co), res 338 S New Jersey.
Springer J H & Co (J Howard and Jacob M Springer), grocers, 448 Virginia ave.
Springer Linnia, milliner, 312 Virginia ave, res same.
Springer Martin B, molder, res 220 S Noble.
Springer Mattie L, res 13 Park ave.
Springer Morris, clk, bds 284 W Washington.
Springer Myra, res 13 Park ave.
Springer Wm, lab, res 240 Columbia ave.
Springer Wm H, carp, res 10 Brookside ave.
Springer Wm H, molder, bds Haughsville.
Springsteen Abram, contractor, res 40 N State ave.
Springsteen Charles, painter, res 117 Spring.
Springsteen George, musician, res 40 N State ave.
Springsteen Henry R, clk, res 40 N State ave.
Springsteen Jefferson, painter, 117 Spring, res same.
Springsteen John, painter, res 176 N East.
Springsteen Robert E, clk, res 155 E Ohio.
Sprinkle David M, attendant Insane Hospital.
Sprinkle Maggie, attendant Insane Hospital.
Spritz Charles S, lawyer, 36 N Delaware, res 165 N Illinois.
Spritz Henry, clk, rooms 96 E Washington.
Sproston Mary (wid Richard), res 342 E Market.
Sproston Richard, tel opr, res 342 E Market.
Sproul Wm P, carp, res 53 Maple.
Sproule James E, grocer, 56 Kentucky ave, res 502 N Illinois.
Sproule Mary F, matron Indiana Institution for the Blind.

ANESHAENSEL & STRONG,
—GAS FIXTURES AND—
PLUMBING
Estimates furnished for Gas Piping and Plumbing. We do only good, first-class work, at reasonable prices.
93 North Pennsylvania Street,
New-Denison Hotel Block.

Sproule Wm K, bookkeeper, res 502 N Illinois.
Sproule Wm S, clk, res 135 N Illinois.
Sprow George W, machine hand, 141 N Delaware.
Sprow Louisa (wid Jacob), res 538 S East.
Spruance Alexander P, bookkeeper 54 S Penn, res 117 N New Jersey.
Sprunts Frank, lab, bds 182 W Washington.
Spugnardi Joseph, fruits etc, 11 N Meridian, res 22 W Georgia.
Spurrier Dennis, cooper, bds 438 S Illinois.
Spurrier Frank H, clk, res 29 Brett.
Squibb Robert carp, bds James House.
Squires Caster, lab, bds 315 W Maryland.
Squires Charles Y, printer, bds 182 W Washington.
Squires David, lab, bds 40 Blackford.
Squires George W, clk, res 340 W Washington.
Squires Jeremiah, lab, bds 315 W Maryland.
Squires Levi M, broommkr, bds 373 N Alabama.
Squires Sarah (wid John C), bds 40 Blackford.
Staab Andrew, butcher, res Kentucky ave (W I.)
Staaps Alpheus S, livery, res 274 W Michigan.
Staats Andrew F, watchman, res 69 Spunn ave.
Staats George D, res 10 E Michigan.
Staats Henry, cook, rooms 79 S Illinois.
Staats Louisa S (wid Abram), res 424 N Meridian.
Staats Wm, clk, bds 69 Spann ave.
Stabler Michael, res 133 Spring.
Stabrock Frederick, lab, res 488 S East.
Stacey Harry, civil engineer, res 655 N Tennessee.
Stack Michael, clk, res 125 W Maryland.
Stack Wm K, mach, bds 125 W Maryland.

YOU BUY BUT ONE, GET THE BEST
MONUMENT
—OF—
A. A. McKain,
70 East Market Street.

KALSOMINING BY F. FERTIG 40 W. MARKET.
ESTABLISHED 1860. "TELEPHONE."

J. B. & J. E. HENDRICKS { PAINT BRUSHES!
100 East Washington Street.

CLEMENS VONNEGUT, 184 and 186 East Washington Street. | **UNDERTAKERS' SUPPLIES!** HARDWARE, LININGS, ROBES, ETC.

Chas. W. Meikel,
—THE—
Plumber and Gas Fitter,
75 North Pennsylvania Street,
East Side. OPERA HOUSE BLOCK.

FRANK M. DELL, COAL, COKE AND LIME!
27 EAST GEORGIA STREET.

Stackhouse Frederick D, sawmkr, res 261 S East.
Stackhouse Henry M, bookkeeper, res 333 Lexington ave.
Stackhouse Isaac M, trav agt, res 333 Lexington ave.
Stacks J J, Upholsterer and Second-Hand Goods, 64 and 66 Indiana ave, res 115 W New York.
Stacy Emma J (wid Mahlon D), res 666 N Mississippi.
Stacy George, carp, bds s e cor Morris and West.
Stacy George C, brakeman, rooms 82½ E Washington.
Stacy John W, contractor, bds s e cor Morris and West.
Stacy Milton H, finisher, res 343 Blake.
Stacy Oscar, packer, bds 343 Blake.
Stade Robert W, clk, bds 106 Spann ave.
Stadele Henry, lab cor Tennessee and Fall creek.
Stadig Charles, mach, res 263 S Meridian.
Staebler Michael, teamster, res 133 Spring.
Staff Peter, engineer, res Brightwood.
Stafford Charles, lab, bds 168 E Market.
Stafford Elizabeth (wid John), res 45½ Virginia ave.
Stafford James (col'd), lab, res 226 E Merrill.
Stafford Lola Miss, res 83 N Tennessee.
Stafford Maud, res 45½ Virginia ave.
Stafford Scott, trav agt, res 269 N California.
Stafford Wm T, blksmith, res 83 N Tennessee.
Stagg Arthur H, bookbinder Wm B Burford, bds 306 S Meridian.
Stagg Charles W, stenographer, 21 Thorpe blk, res 11 Wright blk.
Stagman Charles L, clk, bds 348 S New Jersey.
Stahl Charles C, lab, res 156 Columbia ave.
Stahl Elizabeth, cook 201 S Illinois.

BEE HIVE PLANING MILL!
FLOORING, SIDING, Etc.
73 Pendleton Ave.
See advertisement, page 5.

Stahl George, blksmith, res e s Excelsior ave 2 n Michigan.
Stahlhut Caroline, wks 163 N New Jersey.
Stahlhut Charles, carp, res 805 N Tennessee.
Stahlhut Christena, cook Institute for the Blind.
Stahlhut Emma, wks 163 N New Jersey.
Stahlhut Frederick, lab, res 71 Harrison.
Stahlhut Frederick, carp, res 228 Railroad.
Stahlhut Frederick J, finisher, res 664 N Tennessee.
Stahlhut Frederick W, collarmkr, res 664 N Tennessee.
Stahlhut Frederick W jr, clk, res 107 N Noble.
Stahlhuth Elizabeth (wid Julius), res 43 Spann ave.
Stahr Hans F, clk, bds 302 S East.
Stainruck Erheart, res n s 7th 4 w Howard.
Stainruck John, lab, res n s 7th 4 w Howard.
Stainruck Joseph, lab, res n s 7th 4 w Howard.
Stainton Larry B, express messenger, res 639 N Illinois.
Stake Charles, engineer, rooms 347½ E Market.
Stake John W, fireman engine co No 6, res 239 W Market.
Stake Joseph F, foreman, res 326 E Georgia.
Stalcup James H, trav agt 93 S Meridian, bds Pyle House.
Staley Clarence, candymkr, res 314 E Georgia.
Staley Ella (wid Joshua), res 314 E Georgia.
Staley Eva (wid Frank), res 439 E McCarty.
Staley Isaac N, grocer, 342 E St Clair, res same.
Staley John, cooper, res 457 W New York.
Staley John, engineer, res 314 E Georgia.
Staley Michael C (M C Staley & Co), res 439 E McCarty.
Staley M C & Co (Michael C Staley and Charles Schwartze), druggists, 444 Virginia ave.
Staley Sarah A, booksewer, res 24½ E Ohio.
Staley Wm H, carp, bds 70 Kansas.
Stall Eva, cook, rooms 38 Grand Opera House bldg.
Stallard Albert (col'd), lab, res 35 Athon.
Stallard Isaac (col'd), farmer, res e s Illinois, 1 n of Fall creek.
Stalnaker Frank D, bookkeeper Indiana Banking Co, res 437 N Tennessee.
Stanard Margaret (col'd, wid Edmond), res 210 St Mary.
Standard Oil Co, Harry P Mileston, manager, stave mnfrs, junction Morris and Belt R R (W I).

Shover & Christian, CONTRACTORS and BUILDERS
Special Attention Paid to Jobbing.

BRYCE'S STEAM BAKERY, 14 and 16 EAST SOUTH ST.

Standard Publishing Co Rev Charles F Beach, President; Charles F Beach jr, Secretary, Publishers National Presbyterian, Scholars' Monthly and National Lesson Paper, 35 Thorpe Block.
Standiford James A, carp, res 538 E Georgia.
Staneky Mary (wid John), res 42 Doughterty.
Stanford Edmund, turner, res 124 N Missouri.
Stanislaus Mary, sister superior St Johns Academy, res same.
Stanley Charles, lab, res 54 Sinker.
Stanley Charles N (Salisbury & Stanley, res 493 Ash.
Stanley Charles R, express messenger Am Ex Co, rooms 76½ E Washington.
Stanley Edwin J, clk J A McKenzie, res 131 E North.
Stanley Lena (wid Richard), res 173 W 8th.
Stanley Lizzie, dressmkr, res 223 N Illinois.
Stanley Margaret (wid Charles), res 270 W Maryland.
Stanley Sarah, dressmkr, 37½ E Washington, res 223 N Illinois.
Stanley Sarah J (Stanley & Hollowell), res 705 E Washington.
Stanley & Hollowell (Sarah J Stanley and James S Hollowell), grocers, 705 E Washington.
Stanridge Elmer, plumber, res 446 W Pratt.
Stanridge George K L policeman, res 446 W Pratt.
Stansbury Marcus L, bookkeeper Insane Hospital, res Mt Jackson.
Stansbury Susan, wks 24 N West.
Stansbury Wm, lab, bds 24 N West.
Stansifer John F, tel opr, bds Roosevelt House.
Stanton Abraham, lab, bds 192 W Washington.
Stanton Ambrose P (Stanton & Scott), res 523 N Delaware.
Stanton Anna (wid Michael), res 69 High.
Stanton John, st car driver, bds 714 W Washington (W I.)
Stanton John F, lab, res 86 Maple.
Stanton John F, supt I P Evans & Co, res 164 E St Clair.
Stanton Seymore S Rev, pastor First Methodist Protestant church, res e s Dillon 2 s Hoyt ave.
Stanton Willis (col'd), janitor, res rear 84 N Illinois.
Stanton & Scott (Ambrose P Stanton and John E Scott), Lawyers, 2 and 7 Blackford Block.
Stanwood Frederick, lab, res 205 W Ohio.
Stapelkemper John H, carver, res 51 Brookside ave.
Staples Charity (wid Joshua), res 368 N New Jersey.
Staples Joshua, res 368 N New Jersey.

EDWARD GOE & CO.
CHOICE
CANNED GOODS
52 North Pennsylvania St.

Staples Wm (col'd), lab, res 8 Center.
Stapleton John D, res 15 E New York.
Stapleton John W, barber, res 275 E Washington.
Stapp Henry (col'd), barber, 141 S Illinois, res rear 124 N Tennessee.
Stapp James, waiter, res 226 W Pearl.
Stapp James H, lawyer, res 279 S East.
Stapp Lizzie, wks 639 N Illinois.
Stapp Thomas B, letter carrier, res 25 School.
Star Union Line, Samuel F Gray Agent, 27 Virginia ave.
Starbrock Frederick, wheelmkr, res 488 S East.
Starbuck James E, draughtsman, bds 204 N Illinois.
Starbuck Robert B, clk, res 71 W Maryland.
Starbuck Wm N, physician, res 69 W Market
Stark Adam, grocer, 87 S West, res same.
Stark Christian, carriagemkr, 299 Mass ave, res 327 E Michigan.
Stark Frank, lab, bds 87 S West.
Stark Gustave G, sec Cabinet Makers Union, res 534 E Ohio.
Stark Henry, lab, res 87 S West.
Stark Herman, shoemkr, 87 S West, res same.
Stark James, molder, bds 9 Sharpe.
Stark John D, molder, bds 9 Sharpe.
Stark Sylvester G, lab, rooms 84 Cleaveland blk.
Starkey Wm, conductor, bds Brightwood.
Starks John E (col'd), janitor, res 233 W Ohio.
Starr Charles A, lab, res 200 S Missouri.
Starr John C, boilermkr, res 101 Malott ave.
Starr John C, lab, res 200 S Missouri.
Starr Nellie (wid Mansfield), res 326 E Washington.
Starr Wm H, engineer, res 200 S Missouri.
Starr Wm H, lab, res 349 N California.
Start Samuel (col'd), cook Sherman House.
Startsman Wm H, commission, res 14 Braden blk.

Agent for HALE'S HYDRAULIC ELEVATORS.
E. H. KETCHAM,
ARCHITECT
S. A. Fletcher & Co's Bank Building. Plans, Specifications, Detail Drawings and Contracts. Domestic, Ecclesiastical and Public Buildings of all kinds. Plumbing, Steam Heating and Ventilating a Specialty.

FOR A FASHIONABLE SUIT OF CLOTHES GO TO L. Mueller, 40 SOUTH ILLINOIS ST.

BECKER & SON { MERCHANT TAILORS!
99 EAST WASHINGTON STREET.

J. GILES SMITH { Plumber! Gas Fixtures!
76 North Pennsylvania Street (west side street.) ☞CHEAPEST AND BEST PLACE IN THE CITY.

P. GRAMLING & SON, MERCHANT TAILORS, and Dealers in Ready Made Clothing and Gents' Furnishing Goods, 35 E. Washington St.

E. Bradford,
Solicitor of American and Foreign
PATENTS
Office, Rooms 16 & 18 Hubbard Block, Cor. Washingington and Meridian Sts., Indianapolis, Ind. See advertisement under head of "Patent Solicitors" in classified list.

State Board of Health. (*See Indiana State Board of Health.*)

State Building, Safe Deposit and Loan Association of Indiana, James S Thompson, President; Samuel Sawyer, Secretary, room 10 Abbett bldg, 31½ Virginia ave. (*See adv*).

State Library, Mrs Emma A Winsor Librarian, s e cor Market and Tennessee.

State Museum, John Collett, State Geologist, s e cor Tennessee and Market; open free to the public.

Statefelt Henry, soldier U S Arsenal.

Staten Elizabeth (wid Smith), dressmkr, res 273 Howard.

Staten John, lab, res 79 Norwood.

Stater Laura, housekeeper The Brunswick.

States Mutual Benefit Association of Indianapolis, Joseph H Clark pres; John C Shoemaker, vice-pres; J S Anderson, sec, 27 Wright blk.

Staton George W, farmer, res 280 Indiana ave.

Staton George W, grocer, 2 Athon, res same.

Statton James, stonemason, res 370 S Tennessee.

Staub Joseph, Merchant Tailor, 2 Odd Fellows Hall, res 200 N Noble.

Staub Katie, res 156 Davidson.

Staub Sebastian, expressman, res 156 Davidson.

Staub Wm J, cutter Joseph Staub, res 200 N Noble.

Staubach Frank, lab, bds Muellers Hotel.

Staubbs James E, pastry cook Denison Hotel, res 206 W Walnut.

Stauble Raymond, mach, bds 472 E Washington.

Staudil George, lockmkr, res rear 117 Minerva.

Staver Jacob, lab, res 451 English ave.

Steadman Ada, wks Roosevelt House.

Steadman Francis M, waiter, res 143 Eddy.

Steadman Lucy (wid James), res 54 Bird.

Stearns, see also Stern and Sterns.

EDGAR J. HODGSON,
ARCHITECT
AND SUPERINTENDENT,
"Telephone." Rooms 14–25, 37 W. Wash'ton St.
INDIANAPOLIS, IND.

Stearns Frank, saloon, 64 W Market, res 199 E Washington.

Stearns Ida M, teacher High School, res 288 Garfield Place.

Stearns John H, trav agt 71 S Meridian, res 775 E Washington.

Stearns Lizzie J, teacher High School, res 288 Garfield Place.

Stebbins, see also Stibbens.

Stebbins John C, tailor, 21 Hubbard blk, res 70 N Mississippi.

Stebbins Sarah (wid John), res 249 S Delaware.

Stechhan Louis, upholsterer, res 245½ E Washington.

Stechhan Otto, lounge mnfr, 132 Ft Wayne ave, res 779 N New Jersey.

Steck Frederick, lab, res 244 Fayette.

Steck Henry, molder, res 53 Stevens.

Stedman Lurena (wid Alanson S), res 53 Young.

Stedtfeld Henry, baker, 285 E Washington, res same.

Steeg John L F (Steeg & Bernhamer), Notary Public, 12 and 15 Thorpe Block, res 119 Dougherty.

Steeg & Bernhamer (John L F Steeg and Will F A Bernhamer), Abstracts of Title, 12 and 15 Thorpe Block. (*See adv.*)

Steele Alexander K, sergeant U S A, rooms Boston blk.

Steele Cromwell A, lab, res junction of Clifford and Mass aves.

Steele Ebenezer, farmer, res 549 Archer.

Steele Jesse (col'd), lab, res rear 171 W 5th.

Steele Jonathan N, lab, res 5 S Missouri.

Steele Lucy (col'd, wid Marshall), res 165 Minerva.

Steele Matilda (wid Oliver), res 197 Bates.

Steele Robert (col'd), lab, bds 165 Minerva.

Steele Robert A, driver Bates Transfer Co, res 486 N New Jersey.

Steele Thomas J, tel editor Journal, res 479 N Meridian.

Steele Wm H, carp, res 479 N Meridian.

Steele Wm T, real estate agt, res 469 N Meridian.

Steely John N, clk 101 S Penn, res 180 E Vermont.

Steep John, res 214½ N Mississippi.

Steep John D, boots and shoes, 5 Bates House blk, res 442 N Illinois.

Steep Samuel M, clk, res 214½ N Mississippi.

Steffe Maria, teacher German, public schools 7 and 14, bds 351 S Penn.

Steffen, see also Stephens and Stevens.

Steffen Albert, lab, res 327 E Georgia.

Steffen Andrew, Cigar Manufacturer and Dealer, 224 E Washington, res same.

Steffen Charles N, fitter, bds 270 Railroad.

Steffen John, printer, res 270 Railroad.

COBURN & JONES { Wholesale Dealers in Rough and Dressed Pine and Hardwood LUMBER
YARD AND MILL, GEORGIA STREET, 1 square north-west of Union Depot.

HOOSIER SAW WORKS, INDIANAPOLIS, - - IND. { SEND FOR SPECIAL QUOTATIONS.

Steffen Joseph P, foreman, bds St Charles Hotel.
Steffen Katie, clk, res 270 Railroad.
Steffen Louisa, seamstress, res 270 Railroad.
Steffen Nicholas jr, baker, res 270 Railroad.
Steffen Nicholas, shoefitter, res 270 Railroad.
Steffen Wm, porter, res 69 S East.
Steffens Eliza (wid Charles), res 192 N Mississippi.
Steffens Elizabeth F (wid Ernst F), res 191 Blake.
Stegmann Edward H, Engraver, Die Sinker, Electro Gold and Silver Plater, Seals, Rubber Stamps, etc, 35 W Market, res 312 Chestnut.
Stehlin Caroline (wid Martin), res 498 N West.
Stehlin George, molder, res 498 N West.
Stehlin John H, molder, res 498 N West.
Stehlin Oscar G, molder, res 498 N West.
Steidle George, finisher, res rear 170 W Michigan.
Steidle John, bookbinder, res 341 N Liberty.
Steidle Paulina (wid John), res 341 N Liberty.
Steierberg Charles, carp, res 279 S Delaware.
Steierberg Charles jr, chairmkr, res 540½ S East.
Steiert John B, mach, res 233 Reid.
Steiert Leopold, lab, res w s Auburn 1 n of Geneva.
Steiert Otto A, mach, res 233 Reid.
Steiert Wm, mach, res 435 N Pine.
Steiger Aguste, kindergarten, res 134 W Ohio.
Steiger Emma, kindergarten, res 134 W Ohio.
Steiger Ottilie (wid Edmond), res 134 W Ohio.
Steigerwald George S Rev, Catholic Church, res 76 W Georgia.
Stein Abram, live stock, res 177 Virginia ave.
Stein Albert, clk Blue Line, res 205 N Pine.
Stein August, clk, bds 205 N Pine.
Stein Catharine (wid Frederick), res 205 N Pine.
Stein Christian H, bartender, bds 50 N Noble.
Stein Ferdinand, barber, 260 E Morris, res 258 E Morris.
Stein Frank J, shoemkr, res 422 S Meridian.
Stein Frederick, physician, 25 W McCarty, res same.
Stein Henry, clk, res 205 N Pine.
Stein Henry, drug clk, res 380 S Meridian.
Stein Herman J, trav agt 111 S Meridian, res 268 W Vermont.
Stein John, saloon, 427 Madison ave, res same.

ANESHAENSEL & STRONG
Plumbing and Gas Fixtures,
We put in cast-iron sinks, well and cistern pumps, sewer pipes, water pipes, gas pipes, bath tubs, wash stands, etc. All work done in a workmanlike manner, and at a reasonable price.
93 North Pennsylvania Street,
New-Denison Hotel Block.

Stein Joseph, boots and shoes, 422 S Meridian, res same.
Stein Julius, lab, res 364 S Delaware.
Stein Mary, wks 1038 N Illinois.
Stein Theodore, bookkeeper, res 78 Lockerbie.
Steinberg Meyer, peddler, res 332 S New Jersey.
Steinbouar Elizabeth (wid Leonard), res 15 Young.
Steinbouar John, mach hand, res 15 Young.
Steinbouar Simon, wheelmkr, res 15 Young.
Steinbruegge Frank A, lab, res 89 Maple.
Steiner Charles, varnisher, res 66 Arizona.
Steiner Jacob H, lab, res n s Prospect 5 e State ave.
Steiner John, mattressmkr, res 66 Arizona.
Steiner John H, western supt White Line, 73 W Maryland, res Woodruff Place.
Steiner Joseph M, clk White Line, res Woodruff Place.
Steiner Louis, sawyer, bds 169 S Tennessee.
Steinhaser Bertha Mrs (wid John), res 478 N Alabama.
Steinhauer Frederick, mail agt Union Depot, res 134 S East.
Steinhauer Michael (Steinhauer & Drotz), res 340 S East.
Steinhauer & Drotz (Michael Steinhauer and Emil Drotz), Coal and Coke, 131 Virginia ave, and 201 Bates.
Steinhauser Bruno A, bookbinder, res 180 E Washington.
Steinhauser B A Mrs, marquerade suits, 180 E Washington, res same.
Steinhilber Emil, clk West & Krauss, res 313 Spring.
Steinhilber Juditha (wid Martin), res 313 Spring.
Steinicker Miena (wid Arnold), res 324 S Meridian.
Steinkrueger August, shoemkr, res 575 E Washington.
Steinkuehler Rudolph H, wheel rimmer, res 203 Prospect.

LARGEST IMPORTER OF SCOTCH GRANITE
MONUMENTS
IN THE WEST.
A. A. McKain
70 East Market Street.

PAINTING of all kinds, F FERTIG 40 W MARKET { ESTABLISHED 1850. "TELEPHONE."

J. B. & J. E. HENDRICKS { SURGICAL INSTRUMENTS!
100 EAST WASHINGTON STREET.

CLEMENS VONNEGUT 184 and 186 East Washington Street. { **CABINET HARDWARE** Upholstery Goods! Pressed Wood Ornaments!

CHAS. W. MEIKEL,
Wholesale and Retail Dealer in
Gas Fixtures, Lamps and Plumbing Materials,
75 N. Pennsylvania St., (east side).
OPERA HOUSE BLOCK.

Steinmann George, tailor, res 15 Buchanan.
Steinmann John, cutter George Mannfeld, res 15 Buchanan.
Steinmark Joseph, lab, res Pendleton pike e of Rural.
Steinmark Louis, watchman, res Lilly w Brookside ave.
Steinmetz Adam, lab, res 51 Palmer.
Steinmetz Frederick, blksmith, res 54 Hosbrook.
Steinmetz Henry, blksmith, res 54 Hosbrook.
Steinmetz John, blksmith, bds 54 Hosbrook.
Steinmetz John jr, cigarmkr, res 54 Hosbrook.
Steinmetz John A, engineer, res s e cor Union and Palmer.
Steinruck Erhardt, lab, res Schurman ave (N I).
Steinruck John, lab, res Schurman ave (N I).
Steinruck Joseph, teamster, res Schurman ave (N I).
Steinwander Catharine (wid Andrew), res 579 E St Clair.
Steinwander Charles E, clk Steeg & Bernhamer, res 128 E St Joseph
Steinwander Mary, wks 288 N Delaware.
Steinwander Minnie, wks 363 S Meridian.
Steirle Charles, lab 161 E Washington.
Stelbrinck Henry, lab, res rear 625 N Mississippi.
Stelhorn Christian, carp, res 306 N Noble.
Stelhorn Frederick, carp, res 624 E St Clair.
Stelhorn George, clk, res 306 N Noble.
Stelhorn William C, blksmith, res 61 Cincinnati.
Stelle Stephen F, engraver, rooms 37½ W Market.
Steller Leah (wid Henry), res 261 N Mississippi.
Stellwagen John, saloon and meat market, 488 S Illinois, res same.
Stellwagen John jr, clk, res 488 S Illinois.
Stelting, see also Stoelting.
Stelting Alfred D, mach, bds 94 Agnes.

M. S. HUEY & SON
BEE HIVE PLANING MILL,
73 Pendleton Avenue.
Good Material at Low Prices. See adv., page 5.

Stelting Augustus, carp, res 94 Agnes.
Stelting Josephine dressmkr, res 94 Agnes.
Stelting Wm, molder, res 94 Agnes.
Stelzel John, barber, res 386 E Ohio.
Stem Allen H (J H & A H Stem), res 243 N Penn.
Stem John H (J H & A H Stem), res 243 N Penn.
Stem J H & A H, (John H Stem and Allen H Stem), Architects, 51 Fletcher & Sharpe's blk.
Stem Solomon P, carp, bds 138 E St Clair.
Stem Thomas C, carp, res 39 College ave.
Stemen Harry, waiter Circle House.
Stemen JosephG, policeman, res 127 W 7th.
Stemler Wm, lab, bds Brightwood.
Stender Wm, barber, 264 W Washington, res 261 W Pearl.
Stenger Leopold, lab, bds 241 Reid.
Stenger Peter, lab, res 241 Reid.
Stenzel Frank C, barber, res 261 E Market.
Stenzel Theodore, lab, res 261 Davidson.
Stephens, see also Steffens and Stevens.
Stephens Alice, milliner, res 256 S Tennessee.
Stephens Andrew J, shoemkr, 270 S West, res 272 S West.
Stephens Early, tel opr, bds 218 E Market-
Stephens Edward M, lab, bds 537 W Washington (W I).
Stephens Elijah, lab, bds 537 W Washington (W I).
Stephens Isaac M, live stock, res 134 St Mary.
Stephens Jacob, engineer, rooms 2 Cleaveland blk.
Stephens James, boilermkr, bds National Hotel.
Stephens John M, lab, res 256 S Tennessee.
Stephens Joseph C, cigarmkr, bds 202 E Washington.
Stephens Peter H, porter 101 S Illinois.
Stephens Rufus E, sewing machines, 17 and 19 Mass ave, res 669 N Alabama.
Stephens Samuel, boilermkr, res 67 Union.
Stephens Sarah (wid Joshua), res 350 N Alabama.
Stephens Thomas, clk, res 256 S Tennessee.
Stephens Thomas, sawyer, res 537 W Washington (W I).
Stephens Thomas A, lab, res 279 S East.
Stephens Thomas J, cooper, res 78 Columbia.
Stephenson, see also Stevenson.
Stephenson David W, cooper, res 6 Minerva.
Stephenson Fannie (col'd), wks n w cor California and Michigan.
Stephenson Henry, sawyer, res 239 E Louisiana.
Stephenson John, cooper, res 277 Blake.
Stephenson John S, res 646 N Mississippi.
Stephenson John W, carp, res 463 S Missouri.

FRANK M. DELL, LIME, CEMENT AND PLASTER. 27 East Georgia Street.

Shover & Christian, CONTRACTORS and BUILDERS Special Attention Paid to Jobbing.

HOUSEHOLD WORDS: BRYCE'S BREAD, 14 and 16 East South St.

Stephenson Martha J (wid Reuben), res 738 N West.
Stephenson Orville J (Baker & Stephenson), res 265 N Mississippi.
Stephenson Perry, watchman, res 47 Hosbrook.
Stephenson Thomas, res 638 N Alabama.
Stephenson Wm, lab, bds 58 S California.
Stephenson Wm J, bds 150 Ft Wayne ave.
Stephenson Worth, plasterer, res 192 N Missouri.
Stepp Charles (col'd), janitor, bds 161 Indiana ave.
Stepp James (col'd), lab, res 126 W Pearl.
Sterk Thomas, toolmkr, res 281 N East.
Stern, see also Stearns.
Stern Abraham, dry goods, 344 E St Clair, res same.
Stern Benjamin S, mach, res 30 Park ave.
Stern Charles, lab, bds N Indianapolis.
Stern John, bds 138 E St Clair.
Stern John E, watchmkr, bds 183 W Washington.
Stern Mary M (wid Rev Max), res 30 Park ave.
Stern Max G I Rev, pastor 2nd German Reformed church, res 30 Park ave.
Stern Robert, notions, 43 W Washington, res 332 E Market.
Sternberger Frank, lab, res 531 S New Jersey.
Sterns Henry, letter carrier, res 35 W St Joseph.
Sterritt Maria (col'd), wks 453 N Illinois.
Stetzel Frances (wid Joseph), janitor public school No 15, res 275 W Market.
Stetzel Frank, lab, res 275 W Market.
Stevens, see also Steffens and Stephens.
Stevens Benjamin, tinner, res 310 Blake.
Stevens Benjamin F, tinner, res 310 Blake.
Stevens Charles C (C C Stevens & Co), res Boston, Mass.
Stevens Charles H, cabinetmkr, res 403 W New York.
Stevens C C & Co (Charles C Stevens and George G Stevens), Joseph Allerdice agt, hides, wool and tallow, 196 S Meridian.
Stevens Edward, lab, res 71 N Pine.
Stevens Eliza (wid Wm M), res 71 N Pine.
Stevens Emma J (wid Levi B), res 174 E New York.
Stevens George G (C C Stevens & Co), sec Indianapolis Abattoir Co, res 352 Home ave.
Stevens Harry C, paperhanger, res 516 N Mississippi.
Stevens Henry D, Secretary Indianapolis Benevolent Society, and Publisher The School News, Plymouth Church Building, res 597 N Illinois.
Stevens Henry L (col'd), bookkeeper, res 426 Lafayette R R.
Stevens James E, lab, res 71 N Pine.
Stevens James H, lab, res 310 Blake.

Edward Coe & Co.,
THE FANCY GROCERS,
TELEPHONE YOUR ORDERS.
52 NORTH PENNSYLVANIA STREET.

Stevens James H (col'd), porter, res 140 St Mary.
Stevens James N, policeman, res 403 W New York.
Stevens John, grocer, 1 Buchanan, res same.
Stevens John I, student, bds Irvington.
Stevens John W, lab, res 403 W New York.
Stevens Lewis S, clk, bds 1 Buchanan.
Stevens Samuel F, lab, res 73 Torbet.
Stevens Thaddeus M, Physician, 253 S New Jersey, Secretary Indiana State Board of Health, 21 Masonic Temple, res 253 S New Jersey.
Stevens Varley H, tel opr W U Tel Co, bds Circle Park Hotel.
Stevens Wm H, baggagemaster, res 140 N East.
Stevens Wm H, shoemkr, res 212 E Market.
Stevens Wm S, fireman engine co No 6, res 403 W New York.
Stevenson, see also Stephenson.
Stevenson Alexander C, res 710 N Delaware.
Stevenson Benjamin A (J Stevenson & Co), res 236 N East.
Stevenson Benjamin C, student, res 710 N Delaware.
Stevenson Charles W, printer, bds 277 Blake.
Stevenson Edward (col'd), lab, res 85 N Missouri.
Stevenson George (col'd), lab, res 121 W 6th.
Stevenson Henry F (Stevenson & Stevenson), res 359 Park ave.
Stevenson James (J Stevenson & Co), res 236 N East.
Stevenson James (Stevenson & Stevenson), res 710 N Delaware.
Stevenson John, trav agt, bds Grand Hotel.
Stevenson Julia, res 120½ W New York.
Stevenson J & Co (James Stevenson and Benjamin A Stevenson), boots and shoes, 28 E Washington.
Stevenson T H Mrs, Portrait Artist, Studio 133 E North, res same.
Stevenson Wm (col'd), lab, res 341 Olive.

Agent for HALE'S HYDRAULIC ELEVATORS.
E. H. KETCHAM
ARCHITECT,
S. A. Fletcher & Co's Bank Building. Plans, Specifications, Detail Drawings and Contracts. Domestic Ecclesiastical and Public Buildings of all kinds. Plumbing, Steam Heating and Ventilating a Specialty.

L. MUELLER, MERCHANT TAILOR, 40 S. ILLINOIS ST.

BECKER & SON { MERCHANT TAILORS!
99 EAST WASHINGTON STREET.

J. GILES SMITH { PLUMBER, GAS and STEAM FITTER
BEST WORKMEN!
76 North Pennsylvania Street (west side street.) LOWEST PRICES! LARGEST STOCK!

FOR BARGAINS IN READY MADE CLOTHING GO TO
P. GRAMLING & SON, 35 East Washington Street.

C. Bradford,
Solicitor of American and Foreign
PATENTS
Office, Rooms 16 & 18 Hubbard Block, Cor. Washingington and Meridian Sts., Indianapolis, Ind. See advertisement under head of "Patent Solicitors" in classified list.

Stevenson Wm M, bookkeeper 101 S Meridian, res 130 W Pratt.

Stevenson & Stevenson (Henry F and James Stevenson), Lawyers, 10 Bates Block.

Steward, see also Stuart.

Steward Andrew J, sawyer, res 712 N Mississippi.
Steward Elizabeth (wid Benjamin F), bds 410 E McCarty.
Steward Thomas M (col'd), barber, 101 E South, res 500 N California.
Stewart Adoniram J, tinner, res 41 Sinker.
Stewart Alexander McG, clk, res 410 N Meridian.
Stewart Alexander S, saloon, 17 N Illinois, res 77 W Michigan.
Stewart Allen E (col'd), sawyer, res 92 Torbet.
Stewart Allen K, carp, res 410 E McCarty.
Stewart Annanias, sawyer, res N Indianapolis.
Stewart Charles, lab, bds Brightwood.
Stewart Charles, postal clk, res 39 W St Joseph.
Stewart Charles E, attendant Insane Hospital.
Stewart Charles G, managing editor Indianapolis Sentinel, res 495 N East.
Stewart Daniel (Stewart & Barry), res 530 N Delaware.
Stewart David (col'd), lab, res 137 Broadway.
Stewart Edward (col'd), porter, res 33 Ellsworth.
Stewart Elizabeth (wid John), res 270 S East.
Stewart Emma E, music teacher, 144 Mass ave, res same.
Stewart Garland R, bookkeeper Drew & Wasson, res 849 N Illinois.
Stewart Gertrude, wks 310 Broadway.
Stewart Harriett (wid Henry), res 110 Columbia.

EDGAR J. HODGSON,
Architect and Superintendent,
Rooms 14—25, 37 West Washington St.,
"Telephone." INDIANAPOLIS, IND.

Stewart Horace, huckster, res rear 512 N West.
Stewart Hugh P, policeman, res 398 W New York.
Stewart James, detective, res 265 Spring.
Stewart James, driver Am Ex Co, res 48 Michigan ave.
Stewart James (col'd), lab, res 9 Rhode Island.
Stewart James H (col'd), lab, res 53 Ellen.
Stewart James B, lab, res 257 S Mississippi.
Stewart Jennie (col'd), dressmkr, res 676 N Mississippi.
Stewart John, res 427 S East.
Stewart John, contractor, 75 E Michigan, res 425 N East.
Stewart John, foreman Am Ex Co's stables, res 48 Michigan ave.
Stewart John, lab, res 87 Patterson.
Stewart John, lab Bates House.
Stewart John D (col'd), janitor, res 228 W Vermont.
Stewart John F, carp, res 446 W 2d.
Stewart John H, pres Bank of Commerce, res 735 N Meridian.
Stewart Joseph L, trav agt 93 S Meridian, res Sullivan, Ind.
Stewart Joseph W C, plasterer, res 51 Union.
Stewart Julia E (wid John), governess Indianapolis Orphan Asylum, res same.
Stewart Lida (col'd), res 306½ E Washington.
Stewart Madison S, lab, res 77 Ash.
Stewart Maggie, wks 502 N West.
Stewart Mary (col'd, wid Samuel), res 228 W Vermont.
Stewart Mary (col'd), teacher public school No 19, res 110 Columbia.
Stewart Mary R, copyist Indiana Insurance Co, res 61 Ft Wayne ave.
Stewart Nannie (wid Burgess), res w s Wright 1 n Washington (W I.)
Stewart Newell H, clk, bds 190 Ft Wayne ave.
Stewart Orlando, lab, res 273 Pleasant.
Stewart Patrick, painter, res 12 W 8th.
Stewart Place, Mrs Elizabeth Barnes, propr, s e cor Ohio and Illinois.
Stewart Ralph A, sewing machine agt, res 245 Ash.
Stewart Rebecca P (wid Samuel), bds 232 N Illinois.
Stewart Robert S, express messenger, res 758 N Tennessee.
Stewart Sophia W (wid Wm), res 61 Ft Wayne ave.
Stewart Spencer, lab, bds 55 Malott ave.
Stewart Thomas, mach, res 270 S East.
Stewart Thomas H, physician, 144 Mass ave, res same.
Stewart Thomas W, pres Ajax Cigar and Tobacco Co, rooms 14 Indiana ave.
Stewart Wm W, letter carrier, res 230 W Vermont.

COBURN & JONES PLANING MILL and LUMBER YARD
Georgia Street, one square north-west of Union Depot.

HOOSIER SAW WORKS
INDIANAPOLIS.
W. B. BARRY, Prop'r.
Special attention given to repairing.

Stewart Zarelda, attendant Insane Hospital.
Stewart & Barry (Daniel Stewart and Thomas G Barry), Wholesale Druggists and Dealers in Plate and Window Glass, n w cor Meridian and Maryland.
Stiarwalt VanBuren B, land agt, res 67 Vine.
Stibbens, see also Stebbens.
Stibbens Thomas E, brickmason, w s Mississippi 3 s of 9th, res same.
Stibing Philip H, res 240 Douglass.
Stibing Wm T, engineer, res 240 Douglass.
Stibinger Charles, lab, res 66 Geisendorff.
Stich Anthony, scroll sawyer, res 281 S New Jersey.
Stich Cassimer, scroll sawyer, res 281 S New Jersey.
Stich Floribert, scroll sawyer, res 281 S New Jersey.
Sticker Frederick, lab, res 177 S New Jersey.
Stickles George H, lab, bds 173 S East.
Stidell Susan (wid George), res 216 N Noble.
Stiegelmeyer George H, sawyer, res 222 S East.
Stiegelmeyer Wm G, trav agt, res 222 S East.
Stieglitz James, porter St Charles Hotel.
Stiegman Ella, wks 87 Union.
Stienecker Ernst, drayman, res 222 Union.
Stienecker Frederick W, porter, res J M & I R R, ½ mile s of city.
Stienecker Henry H, gardener, res J M & I R R, ½ mile s city.
Stienecker Herman, gardener, res National road, 1 mile e of city.
Stiers Elizabeth (wid John), res 132 N Liberty.
Stiffner John, cooper, bds 5 Athon.
Stiffler Alsbury, harnessmkr, bds 267 W Washington.
Stiles Henry G, Agent C H & I R R, s e cor Georgia and Virginia ave, res 238 Virginia ave.
Stiles James, shoemkr, res 152 Madison ave.
Stiles Mary L (wid Daniel J), res 335 N East.
Stiles Michael, lab, res 350 N Missouri.
Still Wm E, barber, bds 202 E Washington.
Stille Anna, wks 621 N Illinois.
Stilwell Frank L, res 397 N New Jersey.
Stilwell George W, clk, res 18½ N Penn.
Stilwell George W, lawyer, Baldwin blk, bds 73 N Alabama.
Stilwell John D, bds Littles Hotel.
Stilwell Matthew B, brushmkr, res 397 N New Jersey.
Stilwell Mary D, teacher public school No 3, bds 16 E Michigan.
Stilz Anna (wid Frederick), res 35 Pleasant.
Stilz Charles B, ticket clk Union Depot, res 51 Sanders.
Stilz Frederick, res 412 S Meridian.
Stilz John G (Stilz & Hoffman), res 59 Vine.

ANESHAENSEL & STRONG,
GAS FIXTURES AND PLUMBING.
Chandeliers, Brackets, Stand Lights, Drop Lights, Globes, Shades and Burners of all designs at reasonable prices. Repairs done promptly and in a workmanlike manner.
93 North Pennsylvania Street,
(New-Denison Hotel Block.)

Stilz J George, farmer, res 51 Sanders.
Stilz Wm F, bookbinder, res 125 Davidson.
Stilz Wm F, Lawyer, 1 Fletcher & Sharpe's Block, res 517 N New Jersey.
Stilz & Hoffman (John G Stilz and George W Hoffman), Druggisis, 69 E Washington.
Stimebraker George W, teamster, res e s Michigan road 1 n of 10th.
Stinger Benjamin F, trav agt D H Baldwin & Co, 64 and 66 N Penn.
Stinson James J, bricklayer, res 6 Henry.
Stinson Paris B, clk, res 174 Dougherty.
Stirk David P, bracemkr, res 118 N East.
Stirk Thomas, blksmith, res 281 N East.
Stitz Frederick (Fr Stitz & Co), res 287 N Delaware.
Stitz Fr & Co (Frederick Stitz and Simon Schmalholz), Cigar Manufacturers and Dealers, 328 E Washington.
Stitz Nannie (wid Christian), res 287 N Delaware.
Stivers Orin H, printer, res 60 Mass ave.
Stoakley Mamie, wks 790 N Penn.
Stockel Isaac, lab, res Belmont.
Stocker Mary, wks 937 N Alabama.
Stocker Wm H, physician, bds 170 College ave.
Stockley George W, treas Indianapolis Brush Electric Light and Power Co, res Cleveland, O.
Stockman George W, res 371 E McCarty.
Stockman Ice Machine Co (The), John B Leake, pres; Thomas R Cobb, sec and treas; mnfrs ice machines, factory S Delaware bet Georgia and Louisiana, office 70 Vance blk.
Stockman Louis, clk, rooms 52 Indiana ave.
Stockton Belle (col'd), wks 59 Spann ave.
Stockton Richard, lab, bds 75 N Alabama.
Stockton Reuben (col'd), lab, res 479 Lexington ave.
Stockwell Tillmon W, engineer, res 11 Geneva.

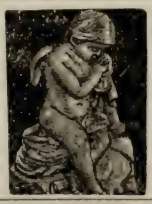
No charge made for making Elegant and Artistic Designs for Monuments
—AT—
A. A. McKain's,
70 East Market Street.

GLAZING {40 W. Market, "TELEPHONE," ESTABLISHED 1860.} F. FERTIG.

J. B. & J. E. HENDRICKS, 100 EAST WASHINGTON STREET. } Paints and Oils!

CLEMENS VONNEGUT
184 and 186 East Washington Street.
Foundry & Machinists' Supplies.
Tanite Emery Wheels and Grinding Machinery.

CHAS. W. MEIKEL'S
Gas Fixture and Lamp House!
PLUMBING, GAS FITTING, ETC.
75 N. Pennsylvania St., (east side).
OPERA HOUSE BLOCK.

Stoddard Uriah M, broker, Claypool bldg, res 430 N Illinois.
Stoddard Wm, carp, bds Illinois House.
Stodghill Irvin O, blksmith, bds 84 Columbia ave.
Stodghill John W, st car driver, bds 248 Fayette.
Stoelting, see also Stelting.
Stoelting Charles, engineer, res 86 Railroad.
Stoelting Charles A, clk, res 293 E Market.
Stoelting Frank, chairmkr, bds 377 E Michigan.
Stoelting Henry G, trunkmkr, res 86 Railroad.
Stoelting Lena (wid Christian), res 377 E Michigan.
Stoelting Malinda (wid Christian), res 377 E Michigan.
Stofer Abraham L, car repairer, bds 840 W Washington (W I.)
Stofer Franklin W, lab, res 21 Ray (W I).
Stofer John K, switchman, res 840 W Washington (W I).
Stofer Grant, fireman, res 840 W Washington (W I).
Stogsdill John H, stonecutter, res 536 E E Georgia.
Stokely Benjamin F, lumber, res 164 N Pine.
Stokes Jacob C, clk, res 83 Pleasant.
Stokes James, janitor Library bldg, res same.
Stokes John J, lab, res 436 S Missouri.
Stokes J Carl, clk, res 120 Davidson.
Stokes Mary, wks 252 S New Jersey.
Stokes Richard M, carp, bds Pyle House.
Stokes Thomas, expressman, res 37 Vinton.
Stoll Herman, carp, bds 123 Spruce.
Stoll Mary E, cook Union Depot.
Stoll Michael, carp, res 123 Spruce.
Stolp Charles, lab, res rear 31 Wisconsin.
Stolte Albert, lab, res 136 N Liberty.
Stolte Henry, saloon, 355 Virginia ave, res same.

—BEE HIVE PLANING MILL—
Lumber, Lath and Shingles,
73 Pendleton Avenue.
See advertisement, page 5.

Stolte Henry B, bookkeeper John B Stumph, res 13 Dougherty.
Stolte Wm, farmer, res Prospect e of Belt R R.
Stolte Wm jr, farmer, bds Prospect e of Belt R R.
Stolz Frank, grocer, 130 Davidson, res same.
Stolz John A, clk, res 39 Wyoming.
Stone Allen (col'd), porter, res rear 17 N Illinois.
Stone Anna, res 24 N Mississippi.
Stone Anna K Miss, clk, res 24 Circle.
Stone Charles, collector D H Baldwin & Co, res 24 Circle.
Stone Charles H (col'd), teamster, res 30 Hadley.
Stone Charles T, clk, res 116 Park ave.
Stone Clayton F, lab, bds 99 Benton.
Stone David E (Gilliland Private Line Telephone Co), toy block mnfr, terminus Mass ave, res 170 College ave.
Stone Edwin, barber, rooms 39 Indiana ave.
Stone Fannie (col'd), wks n w cor Illinois and 22d.
Stone George W, carpet weaver, res 112 Douglass.
Stone Henry (col'd), lab, res 30 Hadley.
Stone John, pressfeeder, res 76 N New Jersey.
Stone John A, engineer, bds 329 E Market.
Stone John F, student, bds Irvington.
Stone Peter J, boilermkr, bds Mt Jackson.
Stone R French, physician, 16 W Ohio, res 402 Bellefontaine.
Stoneman Charles G, lab, res Belmont.
Stoneman Wm H, res 330 N New Jersey.
Stoner Abraham L, mnfr washing machines, 269 Mass ave, res 225 N Liberty.
Stoner Abram N, market master, res 225 N Liberty.
Stoner Hiram C, painter, res 118 Bellefontaine.
Stoop Elsworth, engineer, res 24 Center.
Stoops Catherine E (wid Alexander), res 750 N West.
Storch Adam, blksmith, bds 125 W McCarty.
Storck George, wood sawyer, res 268 Shelby.
Storck Minnie, wks 74 Spruce.
Storer Emil, bookkeeper C Friedgen, bds 287 N Delaware.
Stormer Adam, engineer, res 242 Blackford.
Stormer P Espy, res 212 W New York.
Storms Robert B, billiard hall, Grand Hotel, res 232 N Mississippi.
Storrs Chauncey L, lumberman, res 173 Greenwood.
Stott Charles, clk I B & W Ry, res 321 Union.
Stott Edward G, salesman 140 S Meridian, res 311 Union.
Stott Isaiah, foreman, res 321 Union.
Stott Jeremiah, printer, bds 321 Union.

USE FRANK M. DELL'S COAL
27 EAST GEORGIA STREET.

Shover & Christian, CONTRACTORS AND BUILDERS,
124 E. VERMONT ST. (Telephone Connection.)

BRYCE'S STEAM BAKERY, 14 and 16 EAST SOUTH ST.

Stott John, candymkr, bds National Hotel.
Stott Thomas, stonecutter, res 55 English ave.
Stough Wm L, bartender, rooms 72 Court.
Stoughton John L, stock dealer, res 387 Mass ave.
Stout Andrew P Rev, res 875 N Tennessee.
Stout Benjamin, lab Bates House.
Stout Catharine (wid Gerhart), res 34 S West.
Stout Charles, baggageman, rooms 217 S Illinois.
Stout David E, lab, bds 237 Douglass.
Stout Edward, news agt, rooms 121 W Maryland.
Stout Edward E, bookbinder, res 142 N Mississippi.
Stout Elizabeth, res 273 Howard.
Stout Elizabeth (wid Benjamin G), res 142 N Mississippi.
Stout Furman (F Stout & Son), res National road 2 miles e of city.
Stout F & Son (Furman and Thomas Stout), wines and liquors, 160 W Washington.
Stout George W, fireman, res 604 Virginia ave.
Stout George W, Wholesale Grocer, 107 and 109 S Meridian, res 209 N Penn.
Stout Harry, clk 21 W Georgia, res 142 N Mississippi.
Stout Harvey B (Stout & Rau), res 233 College ave.
Stout Hiram W, engineer, bds 12 S Mississippi.
Stout Horace A, clk Union News Co, res 382 S Illinois.
Stout Ida, clk, res 70 English ave.
Stout Ira H, lab, res 109 Hosbrook.
Stout Israel, lab, bds 236 E Market.
Stout Jennie, booksewer, res 109 Hosbrook.
Stout Jesse, grocer, bds 125 N West.
Stout John (col'd), lab, res 233 W Ohio.
Stout John B, harnessmkr, res 34 S West.
Stout John H, mach, res 317 W North.
Stout Mac, clk, res 236 E Market.
Stout Madison, clk Brainard Rorison, res 34 S West.
Stout Mary, clk, res 350 N Illinois.
Stout Mary C (wid John R), res 350 N Illinois.
Stout Remsen, engineer, res 382 S Illinois.
Stout Richard C, carp, res 175 W Ohio.
Stout Richard K, lab, res 109 Hosbrook.
Stout Thomas (F Stout & Son), res 160 W Washington.
Stout Thomas L, res 110 Columbia ave.
Stout Walter B, clk N N Morris & Co, rooms n w cor College ave and 9th.
Stout Wm F, plasterer, res 70 English ave.
Stout & Rau (Harvey B Stout and Benjamin Rau), Coal and Coke, 77 W Market.
Stovall John S, lab, res 100½ S Illinois.

EDWARD GOE & CO.
—PURE REFINED—
SUGARS
52 N. Pennsylvania St.

Stover Daniel Rev, United Brethren, res Belmont.
Stowell Myron A, res 128 W Vermont.
Stoy Garrison L, switchman, res 66 W Maryland.
Straby Frederick, peddler, res s s Greencastle ave 1 e Excelsior ave.
Strack Anna, attendant Insane Hospital.
Strack Antoine, mach hand, res 294 S Alabama.
Strack Charles, baker, bds 176 Virginia ave.
Strack Ignatz, cigarmkr, res 323 S Delaware.
Strack Wm, carpet weaver, 176 Virginia ave, res same.
Strahan George C, clk, res 26 Fayette.
Strahan Mamie A, clk, res 26 Fayette.
Straight, see also Streight.
Straight Charles H, fireman, res 223 W South.
Straight Marvin C, yardmaster, res 265 N Tennessee.
Strain Joseph F, teamster, res e s Cushing n of Bloyd ave.
Strain Rachel A, res 380 Fletcher ave.
Strain Wm E, engineer, res Brightwood.
Strain Wm E, mach hand, res e s Cushing n of Bloyd ave.
Straley Frederick, cabinetmkr, res 515 E Georgia.
Straley Samuel, mach hand, res 238 Columbia ave.
Stranahan John, trav agt Robertson & Perry, res Richmond, Ind.
Strangmann Frederick C, baker, 102 S Noble, res same.
Strangmeier Fred, Dealer in Teas, Coffees, Groceries, Wines and Liquors, 175 Shelby, res same.
Strassner Amelia (wid Frederick), res 854 S Meridian.
Strassner Edward H, lab, res 854 S Meridian.
Strassner George, lab, res 854 S Meridian.
Strassner Jessie, wks 67½ Russell ave.
Strate Charles, blksmith, res 83 Dorman.

Agent for Hale's Hydraulic Elevators.
E. H. KETCHAM
—ARCHITECT,—
S. A. Fletcher & Co's Bank Building. Plans, Specifications, Detail Drawings and Contracts. Domestic, Ecclesiastical and Public Buildings of all kinds. Plumbing, Steam Heating and Ventilating a Specialty.

L. Mueller, "THE TAILOR," 40 S. Illinois St.

BECKER & SON, } MERCHANT TAILORS
99 EAST WASHINGTON STREET.

J. GILES SMITH { PLUMBER, GAS and STEAM FITTER
BEST WORKMEN!
76 North Pennsylvania Street (west side street.) { LOWEST PRICES! LARGEST STOCK.

P GRAMLING & SON MERCHANT TAILORS 35 E WASHINGTON ST

PATENTS

C. BRADFORD,

Solicitor of American and Foreign Patents, 16 and 18 Hubbard Block, Indianapolis, Ind. See advertisement under head of "Patent Solicitors" in classified list.

Stratford Alfred, physician, 262 E South, res 227 E Louisiana.
Stratford Anna, teacher public school No 13, res 187 Buchanan.
Stratford Augusta M, teacher public school No 8, res 229 E Louisiana.
Stratford Isaac W, physician, res 35 Prospect.
Stratford Thomas W, pipeman engine co No 5, res same.
Stratman Henry, lab, res 641 E Ohio.
Stratman Herman, mach hand, res 641 E Ohio.
Stratman Mary, wks 34 N Arsenal ave.
Stratton Anna E, matron Home for Friendless Colored Children, s w cor 12th and Mississippi.
Stratton Frank N, bookkeeper B F Striblen & Co, res 53 Elm.
Straub Frank, engineer, res 655 S Meridian.
Straub Frank jr, engineer, res 27 S Meridian.
Straub John, engineer, bds 655 Meridian.
Straub Vincent, shoefitter, 43 S Illinois, res 443 S Illinois.
Straus Samuel, res 174 E Ohio.
Strauss Barbara (wid Henry), wks 84 Russell ave.
Strauss Leopold (Strauss & Gundelfinger), res 320 E Ohio.
Strauss Louise, wks Illinois House.
Strauss & Gundelfinger (Leopold Strauss and Benjamin Gundelfinger), clothing, 5 and 7 W Washington.
Straw Robert, lab, res 234 N Mississippi.
Strawbridge Mary, res 367 Blake.
Strawbridge Wm C, painter, res 367 Blake.
Stawder Robert (col'd), lab, res 234 N Mississippi.
Strawmyer Augustus H, harnessmkr, res 394 N Mississippi.
Strebel George, clk, res 266 N West.
Street Charles F, bookkeeper Indiana National Bank, res 378 N Delaware.
Street John (col'd), lab, res 23 Columbia.

EDGAR J. HODGSON,
ARCHITECT
And Superintendent,
Rooms 14—25, 37 WEST WASHINGTON STREET,
("Telephone") INDIANAPOLIS, IND.

Street Louis, bookkeeper Indianapolis Cabinet Co, res 378 N Delaware.
Streeter Noble R, trav agt, res 268 E St Clair.
Streets Laura (wid James), res 48½ Virginia ave.
Stregelmeyer Carrie, wks 360 N Noble.
Streicher Barbara (wid Jacob), res 18 Cherry.
Streicher Godfried J, painter, res s s Lawrence 1 w Rural.
Streicher Jacob (J Streicher & Co), saloon, 201 Ft Wayne ave, res 18 Cherry.
Streicher J & Co (Jacob Streicher and John Kossmann), grocers, saloon, flour and feed, s e cor Morris and West.
Streight, see also Straight.
Streight Abel D, Lumber Dealer, Saw Mill and Chair Manufacturer, cor Georgia and Missouri, res National Road 3 miles e of city.
Streight A D & Son (Abel D Streight and John Streight), lumber, cor Georgia and Missouri.
Streight John (A D Streight & Son), res National road 3 miles e of city.
Streight Nathan W, chairmkr, bds Capital House.
Streight Wm J, lumber inspector, res 661 S Meridian.
Streit Peter, varnisher, res 21 Short.
Striblen Benjamin F (B F Striblen & Co), res 666 N Mississippi.
Striblen B F & Co (Benjamin F Striblen), grain commission, 22 Chamber of Commerce.
Strickland Frank M, carp, rear 75 E Market, res 412 S West.
Strickland Henry, bookbinder, bds 254 W Market.
Strickland Joseph, bookbinder, res 564 E 8th.
Strickland Laura, clk, res 254 W Market.
Strickler Eli, brickmason, res 755 E Washington.
Striebe Frederick, carp, res e s Excelsior ave 3 s Clifford ave.
Striebeck Charles, baker, 350 N Mississippi, res same.
Striebeck Herman F H, tilemkr, res 350 N Mississippi.
Striebeck Louis, baker, res 153 Huron.
Striggom Edward, lab, bds 42 Smithson.
Stringer Eli, carp, res rear 135 Agnes.
Stringer Wm H, confectioner, res 427 N Mississippi.
Stripp Frank J, engineer, res 329 E Market.
Strobel George J, clk, bds 196 Indiana ave.
Stroble John, restaurant, 30 W Louisiana, res same.
Stroble Lizzie (wid Jacob), res s w cor McCarty and Meikel.
Stroele Frederick, cabinetmkr, res 515 E Georgia.

COBURN & JONES { Wholesale Dealers in Rough and Dressed Pine and Hardwood LUMBER
YARD AND MILL, GEORGIA STREET, 1 square north-west of Union Depot.

HOOSIER SAW WORKS W. B. BARRY, Prop'r.
INDIANAPOLIS, - - IND. I take personal supervision of all my work.

Strohman Wm, trav agt, rooms 79 S Illinois.
Strom John A, mach, res 341 S Meridian.
Strong Alexander, harnessmkr, res 3 Wood.
Strong Elisha L, mach, res 86 Camp.
Strong George, brakeman, rooms 320 E Washington.
Strong Melville, office 76 E Washington.
Strong Samuel, lab, res 3 Wood.
Strong Wm (Aneshaensel & Strong), res 3 Wood.
Stronghan J Chambers, civil engineer, bds 506 N Meridian.
Strother Samuel (col'd), lab, res 41 Ellen.
Strothers Wm, teamster, res w s Williams 2 s of Lexington ave.
Strothman Wm, bds Circle House.
Stroupe Cassius M, student, bds 291 Union.
Stroupe Peter R, clk, res 291 Union.
Strubel Barbara (wid Humphrey), res 185 Meek.
Struckmann Frederick, porter, res 173 Union.
Struckmann Wm C, tailor, res 37 Oriental.
Strüder August, mach, bds 265 E North.
Strunck Wm, bartender, res Mt Jackson.
Stuard Wm E, veterinary surgeon, w s Bird bet Ohio and New York, res 15 Indiana ave.
Stuart, see also Stewart.
Stuart Frank, lab, res 492 S Illinois.
Stuart Hannah (wid Albert), res 15 Rockwood.
Stuart I M, bds Grand Hotel.
Stuart Rebecca (wid Jacob), res 492 S Illinois.
Stuart Thomas M (Stuart & Co), manager Globe Tailoring Co, 33 and 35 S Illinois, bds Grand Hotel.
Stuart & Co (Thomas M Stuart, Resident Partner), Merchant Tailors, 20 N Penn.
Stubbs Charles (col'd), lab, res 239 Shelby.
Stubbs George W, lawyer, 82½ E Washington, res 230 Christian ave.
Stubbs James E, pastry cook Denison Hotel.
Stubbs Joseph H, (New & Co,) bds 191 W Vermont.
Stubbs Samuel, lab, res 163 Hill ave.
Stubbs Wm L, upholsterer, 45 Mass ave, res same.
Stuber Henry, lab, res 55 Summit.
Stuck Christian, lab, res s e cor Stevens and Greer.
Stuck David B, lab, res 2 W Chesapeake.
Stuck James W, lab, res 216 S East.
Stuck John, bds 25 N Illinois.
Stuck Matthias A, boilermkr, res 302 S Penn.
Stuck Peter, brickmkr, res 179 Olive.
Stuck Robert, lab, res 229 Shelby.
Stucke Johanna, wks e s J M & I Ry 1 s of Belt R R.
Stucker Aurora, wks 750 N Penn.

ANESHAENSEL & STRONG,
—GAS FIXTURES AND—
PLUMBING
Estimates furnished for Gas Piping and Plumbing. We do only good, first-class work, at reasonable prices.
93 North Pennsylvania Street,
New-Denison Hotel Block.

Stucker Louisa (wid George), res 476 S Delaware.
Stucker Meta, wks 760 N Penn.
Stuckey Charles jr, bartender, res 322 E Wabash.
Stuckey Charles, cooper, res 111 Spring.
Stuckey Lizzie, res 111 Spring.
Stuckhamp Frederick, dyer, res 14 Davis.
Stuckmeyer August G, meat market, 131 Davidson, res same.
Stuckmeyer Carrie (wid John H), res 138 Buchanan.
Stuckmeyer Charles H, meat market, 29 English ave, res 67 English ave.
Stuckmeyer John H, carp, res 138 Buc-h anan.
Stuckmeyer Wm H, carp, res 404 Virginia ave.
Stucky Thomas E, Physician, 71½ N Illinois, res 203 N Illinois.
Study Horace G, lawyer, 36½ E Washington, res 901 N Alabama.
Stuecker Frederick, painter and paper hanger, res 45 Beatty.
Stuefer Henry T, varnisher, res 55 Summit.
Stufflebean John W, lab, res 293 Pendleton pike.
Stuhlfaut John H, conductor, res 326 E Miami.
Stultz John W, lab, res N Indianapolis.
Stumpf Henry, brewer, bds 485 Madison ave.
Stumpf Henry A, practical furnace setter, 86 Indiana ave, res same.
Stumpff Aaron (Gage, Rife & Co), res Warsaw, Ind.
Stumph Albert H, clk I B & W Ry, res 118 Greer.
Stumph Conrad, cigarmkr, res 8 Archer.
Stumph George W, cigarmkr, res 43 Peru ave.
Stumph Henry, stonemason, res 576 E St Clair.
Stumph John, contractor, res 118 Greer.

YOU BUY BUT ONE, GET THE BEST
MONUMENT
—OF—
A. A. McKain,
70 East Market Street.

J. B. & J. E. HENDRICKS Wholesale and Retail Druggists!
100 East Washington Street.

SIGNS 40 W MARKET F FERTIG ESTABLISHED 1850. "TELEPHONE."

CLEMENS VONNEGUT, 184 and 186 East Washington Street. { **HARDWARE AND TOOLS!** BUTCHERS' TOOLS AND MACHINERY.

CHAS. W. MEIKEL,
Wholesale and Retail Dealer in
Gas Fixtures, Lamps and Plumbing Materials,
75 N. Pennsylvania St., (east side).
OPERA HOUSE BLOCK.

FRANK M. DELL { **COAL and COKE!** TRY IT. 27 East Georgia Street.

Stumph John B (James R Ross & Co), Supreme Master of Exchequer Knights of Pythias, 11 Journal Building, res 459 E Market.
Stumph John G, carp, res 99 Buchanan.
Stumph John G, stonemason, res 21 John.
Stumph John H, mach hand, res 99 Buchanan.
Stumph John W, tinner, res 126 Maple.
Stumph Martha J Miss, tailoress, res 99 Buchanan.
Stumph Robert G, clk, bds 645 E Ohio.
Stunden Daniel J, conductor, res 393 N West.
Stunden Mary (wid Thomas), res 393 N West.
Stunden Mary C, dressmkr, res 393 N West.
Stunden Patrick, expressman, res 367 N West.
Stundon Patrick, lab, res 150 W 8th.
Stundon Thomas, lab, res 150 W 8th.
Stuppy Adam, lab, res 553 W Washington (W I).
Sturgeon Eli, manager Wm Sumner & Co, res 958 N Mississippi.
Sturgeon George R, peddler, res 162 Yandes.
Sturgeon Wm, res 99 W Georgia.
Sturgeon Wm A, bds St Charles Hotel.
Sturges Wm B, carriage painter, res 646 Virginia ave.
Sturm Frederick C, canvasser Singer Mnfg Co, res 17 Spruce.
Sturm George, tailor, res 110 Blackford.
Sturm Helena G, teacher German, public schools Nos 13 and 25, bds 186 E Morris.
Sturm Henry H, res 150 N State ave.
Sturm Herman H, res s s Sturm ave 1 w State ave.
Sturm Wm candymkr, res 111 John.
Sturzenegger John, mach, res Brightwood.
Styles Josephine, wks Sherman House.
Styles Mary, wks Sherman House.
Suart John B, grocer, 435 E 7th, res 305 Peru.
Suart Wm S, boilermkr, res 305 Peru.

M. S. HUEY & SON,
FINE DOORS,
73 Pendleton Avenue.
See advertisement, page 5.

Sudbrink Frederick, hostler, res 333 S New Jersey.
Sudbrock Frank H, clk, res 314 N Noble.
Sudbrock Henry, carp, res 314 N Noble.
Sudbrock Herman H, lab, res 227 Davidson.
Sudbrock Maria (wid Frank), res 227 Davidson.
Sudbrock Tillie, clk, res 314 N Noble.
Sudds Oscar (col'd), waiter, bds 106½ N Meridian.
Sudemann Henry L, driver, res 493 Madison ave.
Sudlow Charles A, manager National Benefit Association, 66 E Market, res 297 N Mississippi.
Sudmeyer Henry, blksmith, bds 73 N Alabama.
Sudmier Wm, lab, res 135 Michigan ave.
Suess Charles A, tailor, rooms 189½ E Washington.
Suess Joseph W, saloon, 166 S Illinois, res same.
Suess Martin M, patternmkr, res 350 N Noble.
Suess Max B, tailor, 185 E Washington, res 73 S Liberty.
Suesz Charles M, driver, res 316 E Wabash.
Suesz George, blksmith, res 316 E Wabash.
Suesz Godfrey, shoemkr, res 316 E Wabash.
Suesz Kate A, wks 77 S Liberty.
Suffern Louisa Mrs, music teacher, 381 N Delaware, res same.
Sughrue Abbie, wks Spencer House.
Sughrue Abagail (wid Patrick), res 173 Maple.
Sughrue Dennis, brushmkr, res 336 Prospect.
Sughrue Katie, wks U S Arsenal.
Sughrue Lawrence, lab, res 336 Prospect.
Sughrue Mary, wks Spencer House.
Sughrue Michael, lab, res 130 Meek.
Suher Charles, lab, res 23 Wyoming.
Suher Louis T, lab, res 23 Wyoming.
Suher Mary (wid Henry), res 178 N Pine.
Suhr Emma, wks 238 N West.
Suhr Frederick, carp, res 536 S Illinois.
Suhr Frederick, watchman, res 18 Church.
Suhr Henry, janitor, res 535 S Illinois.
Suhr Henry F, driver Adams Ex Co, res 138 E McCarty.
Suhr John, clk Layman, Carey & Co, res 68 Church.
Suhr Sophia (wid Albert), res 531 S Meridian.
Suhr Wm, lab, res n s Minnesota 2 w Japan.
Suhre Elizabeth (wid Henry), res 299 W Maryland.
Suhre C Henry, carp, res 52 Yandes.
Suitt James B, with Eagle Machine Works, bds 512 N Tennessee.
Sukfiel Ferdinand, tailor, res 127 E Washington.
Sulgrove Berry R, journalist, res 125 W South.

Call **Shover & Christian,** BY TELEPHONE
Contractors and Builders,
124 E. Vermont St.

BRYCE'S STEAM BAKERY, 14 and 16 EAST SOUTH ST.

Sulgrove Edwin R, printer, bds 715 E Market.
Sulgrove Eli, clk, res 175 W Washington.
Sulgrove Ely L, harnessmkr, res 172 W 1st.
Sulgrove George W, letter carrier, res 176 Blackford.
Sulgrove Henry J, harnessmkr, res 457 Virginia ave.
Sulgrove James, law student, res 125 W South.
Sulgrove James W, clk 128 S Meridian, res 715 E Market.
Sulgrove John, lab, res 172 W 1st.
Sulgrove John M, harnessmkr, res n w cor Indiana ave and Tennessee.
Sulgrove Joseph B, harnessmkr, res 176 W Washington.
Sulgrove Leland, res 125 W South.
Sulgrove Martha (wid Jerome B), res 27 Henry.
Sulgrove Milton M, harnessmkr, 176 W Washington, res same.
Sulgrove Wm, bds 28 Church.
Sullivan, see also O'Sullivan.
Sullivan Abbie, res 43 Rockwood.
Sullivan Annie, wks Grand Hotel.
Sullivan Anna (wid Timothy), res 444 S Delaware.
Sullivan Barney, brakeman, bds 416 S Tennessee.
Sullivan Beverly W, dentist, 30 N Delaware, res 148 Columbia ave.
Sullivan Catharine (wid Daniel), res 53 Camp.
Sullivan Catharine (wid Daniel), res 335 N Pine.
Sullivan Catharine (wid Dennis), res 45 Minerva.
Sullivan Catharine (wid Patrick), res 290 S Delaware.
Sullivan Celia, attendant Insane Hospital.
Sullivan Charles H, res 57½ W Maryland.
Sullivan Con, tel opr, res 116 S East.
Sullivan Cornelius, lab, bds w s Wiley ave nr I B & W R R (W I).
Sullivan Cornelius, lab, res 142 Meek.
Sullivan Cornelius F, saloon, 219 E Washington, res 70 S Liberty.
Sullivan Cornelius W, plasterer, res 444 S Delaware.
Sullivan Daniel, engineer, rooms 347½ E Market.
Sullivan Daniel, lab, res 290 S Delaware.
Sullivan Daniel, lab, bds 191 Meek.
Sullivan Daniel, lab, res 55 S Pine.
Sullivan Daniel, lab, res 340 Prospect.
Sullivan Daniel, lab, res 214 Deloss.
Sullivan David, lab, res s e cor Merrill and Missouri.
Sullivan Dennis, hackman, res 53 Camp.
Sullivan Dennis, lab, res 50 Spruce.
Sullivan Dennis J, dry goods, 54 N Illinois, res 134 N Illinois.
Sullivan Ella, feeder, res 444 S Delaware.

EDWARD COE & CO.,
The Grocers
Orders Filled Carefully, and Delivered Promptly.
Opposite Post Office.
TELEPHONE.

Sullivan Ellen (wid Daniel), res 372 S Delaware.
Sullivan Frank F, plasterer, res 135 E New York.
Sullivan George R (Tanner, Sullivan & Talbott), res 22 W St Clair.
Sullivan George T, contracting agt Bee Line, res 24 School.
Sullivan George W (col'd), lab, res 175 W 2d.
Sullivan George W, shoemkr, 49 Kentucky ave, rooms 14 Cleaveland blk.
Sullivan Henry (col'd), lab, res rear 612 N Penn.
Sullivan Honora (wid John), res 342 S West.
Sullivan James, lab, res 47 Roe.
Sullivan James (col'd), lab, res 175 W 2d.
Sullivan James (col'd), lab 669 N Alabama.
Sullivan James F, boilermkr, res 23 Coburn.
Sullivan James L, lab, res 441 S West.
Sullivan James, lab, res 74 Benton.
Sullivan James, lab, res 167 W Maryland.
Sullivan James W, tailor, res n e cor Merrill and Missouri.
Sullivan Jane (wid Patrick), res N Indianapolis.
Sullivan Jeremiah, lab, res 118 Deloss.
Sullivan Jeremiah, tel opr, rooms 163 W South.
Sullivan Johanna (wid Michael), res 152 Meek.
Sullivan John, checkman, res 315 S Missouri.
Sullivan John, fireman, res 65 W Georgia.
Sullivan John, lab, bds 7 Bates.
Sullivan John sr, lab, res 7 Bates.
Sullivan John, lab, res 283 S West.
Sullivan John, lab, res 153 Dorman.
Sullivan John, lab, res 40 Jones
Sullivan John, lab, res 348 S West.
Sullivan John, lab, res 153 Dorman.
Sullivan John, lab, res 342 S West.
Sullivan John, sexton, res 76 W Georgia.

Agent for Hale's Hydraulic Elevators.
E. H. KETCHAM
—ARCHITECT,—
S. A. Fletcher & Co's Bank Building. Plans, Specifications, Detail Drawings and Contracts. Domestic, Ecclesiastical and Public Buildings of all kinds. Plumb-Steam Heating and Ventilating a Specialty.

L MUELLER MERCHANT TAILOR {40 S. Illinois Street.

BECKER & SON, } MERCHANT TAILORS
99 EAST WASHINGTON STREET.

J. GILES SMITH { Plumber! Gas Fixtures!
76 North Pennsylvania Street (west side street.) CHEAPEST AND BEST PLACE IN THE CITY.

E. Bradford,
Solicitor of American and Foreign
PATENTS
Office, Rooms 16 & 18 Hubbard Block, Cor. Washington and Meridian Sts., Indianapolis, Ind. See Advertisement under head of "Patent Solicitors" in classified list.

Sullivan John, shoemkr, bds 15 Cleaveland blk.
Sullivan John D, lab, res 301 Bates.
Sullivan John E, cigarmkr, res cor Hanna and Campbell.
Sullivan John E, Commission Merchant, 42, 44 and 46 Kentucky ave, res 790 E Washington.
Sullivan John F, boilermkr, res 290 S Delaware.
Sullivan John J, lab, res Haughsville.
Sullivan John J, mach, res 67½ N Illinois.
Sullivan John M, marble and granite works, 12 W Ohio, res 192 Harrison.
Sullivan Joseph J, collector, res 100 Hill ave.
Sullivan Josie, bookfolder, res 444 S Delaware.
Sullivan Josie, wks Spencer House.
Sullivan Julia (col'd), wks 243 N Penn.
Sullivan Julia C, wks 44 Deloss.
Sullivan Katie, bookfolder, res 444 S Delaware.
Sullivan Katie, wks Surgical Institute Hotel.
Sullivan Lorenzo D, foreman C H & I Depot, res 25 Sullivan.
Sullivan Lucien N, clk I B & W Ry, res 24 School.
Sullivan Maggie, wks Denison Hotel.
Sullivan Mary (wid Patrick), res 565 S Tennessee.
Sullivan Mary, wks Grand Hotel.
Sullivan Mary, wks 366 N Tennessee.
Sullivan Maurice, lab, res 229 S West.
Sullivan Michael, lab, res 23 Roe.
Sullivan Michael, lab, res 43 Rockwood.
Sullivan Nellie, waiter St Charles Hotel.
Sullivan Patrick, lab, res 73 Dougherty.
Sullivan Patrick, lab, res 283 W Merrill.
Sullivan Patrick, conductor, bds 71 Peru ave.
Sullivan Patrick, lab, res 342 S West.
Sullivan Patrick, lab, res s w cor McCarty and Meikel.

EDGAR J. HODGSON,
ARCHITECT
And Superintendent,
Rooms 14—25, 37 WEST WASHINGTON STREET,
("Telephone") INDIANAPOLIS, IND.

Sullivan Peter, lab, res 283 W Merrill.
Sullivan Peter, lab, res 326 N California.
Sullivan Reazin L, barber, bds Cleaveland blk.
Sullivan Sarah (wid James), res s e cor Merrill and Missouri.
Sullivan Sylvester, res w s Hanna 2 n Michigan.
Sullivan Thomas, carp, res 119 Kennington.
Sullivan Thomas, lab, bds 194 Bates.
Sullivan Thomas, lab, res 372 S Delaware.
Sullivan Thomas L (Sullivan & Jones), res 407 N Tennessee.
Sullivan Timothy, lab, res 372 S Delaware.
Sullivan Timothy, lab, res 203 Meek.
Sullivan Timothy, lab, res 335 N Pine.
Sullivan Timothy, lab, res 565 S Tennessee.
Sullivan Timothy J, lab, bds 183 W South.
Sullivan Wm, cabinetmkr, bds 98 Bates.
Sullivan Wm (col'd), lab, res 175 W 2d.
Sullivan Wm, lawyer, 35½ E Washington, res 410 N Meridian.
Sullivan Wm A, clk, res 229 E New York.
Sullivan Wm J, mach hand, res 92 Bates.
Sullivan Wm J, switchman, res 190 Davidson.
Sullivan Wm R, carp, res 24 Wright.
Sullivan & Jones (Thomas L Sullivan and Aquilla Q Jones), lawyers, 1 and 2 Bank of Commerce bldg.
Summa John, lab, bds 892 W Washington (W I).
Summary Kate, wks 654 N Meridian.
Summer Wm H, plasterer, res 69 Yandes.
Summers, see also Sommer.
Summers Albert B, supt canal department Indianapolis Water Co, res 389 N California.
Summers Ella, wks 215 N Pine.
Summers Gilbert G, supt water supply Indianapolis Water Co, res 387 N California.
Summers Jane (col'd, wid James), res 164 Indiana ave.
Summers Perry (col'd), lab, res 191 Maple.
Summers Sarah (col'd), wks 230 S Penn.
Summers Sarah L D, teacher Deaf and Dumb Institute.
Summers Wm (col'd), gatekeeper Crown Hill Cemetery, res same.
Summit Julia (col'd, wid Benjamin), res 20 N Pine.
Summons George (col'd), lab, res 108 Yandes.
Summons George jr (col'd), lab, res 108 Yandes.
Summons Harrison, lab, res rear 628 Home ave.
Sumner Aden E, reporter Journal, bds Bates House.
Sumner Wm & Co, sewing machines, Eli Sturgeon, manager, 46 N Penn.
Sumner Wm J, clk, res 158 N New Jersey.

FOR A NICE DRESS SUIT, MADE TO ORDER, GO TO P. GRAMLING & SON, 35 East Washington Street.

COBURN & JONES Planing Mill and Lumber Yard
GEORGIA STREET,
1 square north-west of Union Depot

HOOSIER SAW WORKS
INDIANAPOLIS.
W. B. BARRY, Prop'r.
Special attention given to repairing.

Sunderland Charles E, carp, res 310 N Noble.
Sunderland George E, lab, res 314 Yandes.
Sunderland Peter J, carp, res 120½ E McCarty.
Sunnett Melville, trav agt, bds 154 S New Jersey.
Supinger George, attendant Insane Hospital.
Supinger Maggie, wks 32 Circle.
Supper Charles, finisher, res 137 Downey.
Supper Christian, lab 615 N Penn.
Surber Thomas, carp, res 273 Blake.
Surber Wm, lab, res N Indianapolis.
Surber Wm L, bookbinder, res 49 Malott ave.
Surbey Jacob S (Surbey & Baker), res 335 E South.
Surbey & Baker (Jacob S Surbey and Frank W Baker), grocers, 199 Virginia ave.
Surface Milford G, lab, res 296½ Mass ave.
Surrell Catherine A (wid Alexander), res 54 Newman.
Sury Francis M, lab, res 10 Rockwood.
Sussenguth Lizzie, wks 73 W 5th.
Sutcliffe John A, physician, 84 E Market, res 236 Virginia ave.
Suter Frank, clk, res 9 Cherry.
Suter James A, clk, res 9 Cherry.
Suter Wm, carp, res s w cor Mulberry and Morris.
Sutherland Henry, clk, bds 131 S Illinois.
Sutherland Isabel (wid Edgar), res 19 Braden blk..
Sutherland Levi, carriagemkr, res 59 E McCarty.
Sutherland Sylvanus, lab, res 305 S Penn.
Sutphen Elias, lab, res 257½ Mass ave.
Sutter Amelia, res 384 N California.
Sutter Caroline (wid George), res 286 W 6th.
Sutter Emma (wid Frederick), res 384 N California.
Sutter Frederick C, icedealer, res 286 W 6th.
Sutter George, icedealer, res 286 W 6th.
Sutter George (Estate of), Will F A Bernhamer, Administrator, Dealer in Broad Cut Ice, Office 12 and 15 Thorpe Block. (*See adv.*)
Sutton Aaron F, trav agt, res 667 Broadway.
Sutton Charles, engineer, res Brightwood.
Sutton Charles W, bookkeeper, bds 40 S Tennessee.
Sutton James, fireman, res 12 Brookside ave.
Sutton John, teamster, bds 110 Mass ave.
Sutton John W, teamster, bds 110 Mass ave.
Sutton Joseph M, plasterer, 295 N East, res same.
Sutton Salathiel L, engineer, res Brightwood.
Sutton Thomas, lab, bds 19 S Mississippi.
Swafford Delia (wid Edward), res 320 W Washington.

ANESHAENSEL & STRONG,
GAS FIXTURES AND PLUMBING.
Chandeliers, Brackets, Stand Lights, Drop Lights, Globes, Shades and Burners of all designs at reasonable prices. Repairs done promptly and in a workmanlike manner.
93 North Pennsylvania Street,
(New-Denison Hotel Block.)

Swafford Edward, lab, res 320 W Washington.
Swafford John, lab, bds 320 W Washington.
Swafford Joseph, teamster, res 226 Blake.
Swain, see also Swayne.
Swain Alva H, clk, bds 132 N Tennessee.
Swain Ashley, solicitor, res 136 W Ohio.
Swain Carl B, clk Bowen, Stewart & Co, res 266 E St Clair.
Swain Carrol E (Swain & Buddenbaum), 37 Fletcher ave.
Swain David F, special agt Northwestern Mutual Life Insurance Co, 60 E Market, res 116 Christian ave.
Swain Fremont T, res 334 N New Jersey.
Swain George H, bookkeeper Indianapolis News, res 280 N Alabama.
Swain James, trav agt, res 116 Christian ave.
Swain Rachel, physician, 334 N New Jersey, res same.
Swain Thomas P, trav agt, 135 S Meridian, res 266 E St Clair.
Swain & Buddenbaum (Carrol E Swain and Charles H Buddenbaum), grocers, 155 Prospect.
Swallow Eugene M, lab, res 52 S Illinois.
Swallow Franklin P, lab, res 80½ S Delaware.
Swallow Mollie E, wks 290 E South.
Swan Benjamin C, florist, Michigan road (N I), res same.
Swan Carey, wks German Protestant Orphan Asylum.
Swan Edward, res 258 N Penn.
Swan Frank (col'd), porter, rooms 36 W Washington.
Swan James B, porter, res 75 E Washington.
Swan James D, broker, res 82 W 2d.
Swan James M, clk James Greene, res Michigan road (N I).
Swan Taylor (col'd), lab, res 163 St Mary.
Swan Wm H, teamster, res N Indianapolis.

LARGEST STOCK OF GRANITE MONUMENTS IN THE STATE.
A. A. McKain
70 East Market Street.

PAINTING of all kinds, F FERTIG 40 W MARKET
ESTABLISHED 1850. "TELEPHONE."

J. B. & J. E. HENDRICKS, DRUGS
100 EAST WASHINGTON STREET.

CLEMENS VONNEGUT, 184 and 186 East Washington Street. | **UNDERTAKERS' SUPPLIES!** HARDWARE, LININGS, ROBES, ETC.

CHAS. W. MEIKEL,
Wholesale and Retail Dealer in
Gas Fixtures, Lamps and Plumbing Materials,
75 N. Pennsylvania St., (east side).
OPERA HOUSE BLOCK.

FRANK M. DELL, LIME, CEMENT AND PLASTER. 27 East Georgia Street.

Swanigan Lucy (col'd, wid Sampson), res 684 E St Clair.
Swanigan Sampson (col'd), lab, res 34 Drake.
Swaninger Henry, painter, res 22 Gregg.
Swank Moses, Cancer Physician, 100½ S Illinois, res same.
Swart Bros, (James H Swart and Wm Swart) Proprietors The Brunswick Hotel, 16, 18 and 20 Circle.
Swart James H (Swart Bros), res Brunswick Hotel.
Swart Wm (Swart Bros), res Brunswick Hotel.
Swartling Lawrence, florist Insane Hospital.
Swarts Lydia A (wid John T), res 254 Fayette.
Swartz, see also Schwartz and Schwarz.
Swartz Amelia, wks 110 S East.
Swartz Andrew F, blksmith, res 206 English ave.
Swartz Fred C, trav agt Brown & Boyd, 1 Chamber of Commerce.
Swartz Larzelear, peddler, bds 118 N Mississippi.
Swartz Mary, wks 762 N Penn.
Swartz Mary, wks 601 N Delaware.
Swayne Elisha H, state inspector of oils, 88 Virginia ave, res 258 N Penn.
Swayne George B, clk A L Wright & Co, bds The Brunswick.
Swearinger Anthony W, cooper, res 193 S Pine.
Sweed John A, flagman, bds 215 S Alabama.
Sweeney Agnes, wks 203 N Illinois.
Sweeney Anna, attendant Insane Hospital.
Sweeney Ashley, res 136 W Ohio.
Sweeney Catherine, tailoress, res 356 S Illinois.
Sweeney Daniel A, tinner, res 434 S Tennessee.
Sweeney David T, carp, res 19 Brett.
Sweeney Ella, laundress Deaf and Dumb Institute.

M. S. HUEY & SON,
Large stock of all kinds of
DOORS, SASH, BLINDS,
Lumber, Lath and Shingles,
73 Pendleton Avenue,
See advertisement, page 5.

Sweeney Hanora (wid James), res 172 E South.
Sweeney Hugh (H Sweeney & Co), res 40 Maple.
Sweeney H & Co (Hugh Sweeney), wholesale liquors, 81 S Illinois.
Sweeney James, switchman, res 172 E South.
Sweeney Jeremiah (col'd), lab, res 42 Cora.
Sweeney Jeremiah, lab, res 217 S West.
Sweeney John H (col'd), fireman, res 219 W North.
Sweeney J W, clk, bds Grand Hotel.
Sweeney Lawrence, res 120½ W New York.
Sweeney Lida (col'd, wid John), res 430 Blake.
Sweeney Sarah (wid Patrick), res 356 S Illinois.
Sweeney Thomas, molder, res 172 E South.
Sweeney Wm, grocer, 432 S Tennessee, res same.
Sweeney Wm F, lab, res 217 S West.
Sweet Adeline (wid Isaac), res rear 276 W New York.
Sweet Oliver, bookkeeper, bds 111 Malott ave.
Sweetland Henry (col'd), expressman, res 230 W 5th.
Sweetser George M, collector, res 862 N Alabama.
Swerwick John, blksmith, bds Ray House.
Swett Anna L, teacher public school No 5, res 399 N Alabama.
Swett John, painter, res 399 N Alabama.
Swett Lizzie, res 399 N Alabama.
Swhear Herman W, cigarmkr, res 428 N East.
Swift Edward S, tel opr, res 164 N Alabama.
Swift George (col'd), lab, res 772 N Alabama.
Swift Leonard L, lab, bds n e cor Japan and Lincoln lane.
Swift Lucius B, Lawyer, 2 Hubbard Block, res 233 College ave.
Swigert Albert L, foreman, res 142 E Maryland.
Swigert Joseph O, carriagetrimmer, res 58 Hoyt ave.
Swindler Benjamin F, meat market, 191 S Tennessee, res 103 W South.
Swindler Mary A (wid Anson F), res 237 Fayette.
Swing, see also Schwinge.
Swing Edward, lab, bds 4 Blackford.
Swing Edward, lab, res 71 State (W I).
Swing Frederick, lab, bds 71 State (W I).
Swing Henry, lab, res 71 State (W I).
Swing John, butcher, bds n s Washington 7 w Belt R R (W I).
Swing John, lab, res 71 State (W I).
Swing Wm, lab, res 71 State (W I).
Swing Wm W, res 238 N West.
Swingen Peter, cooper, res 193 S Pine.
Swisher Anthony, lab, res 223 W Ohio.
Swisher Philip, lab, res 223 W Ohio.

SHOVER & CHRISTIAN, **124 East Vermont Street.** | **CONTRACTORS AND BUILDERS.** ☞GENERAL DEALERS IN LUMBER AND BUILDING MATERIAL.

HOUSEHOLD WORDS: BRYCE'S BREAD, 14 and 16 East South St.

Swisher Wm, wire worker, res 223 W Ohio.
Swoard Wm T, express messenger, rooms 15 E New York.
Swobada Joseph, cabinetmkr, res 172½ N Missouri.
Swope Albert, lab, res 325 S Penn.
Swope Louis, butcher, res n s E Washington 6 w Belt R R.
Swope Wm J, fireman, res 495 N California.
Swopes Henry (col'd), lab, bds 120 Elizabeth.
Syders Phillip B, contractor, res 45 Vine.
Syers Thomas, laundry, 88 S Illinois, bds 17 Kentucky ave.
Syerup Charles (Henry Syerup & Son), res 255 N East.
Syerup Henry (Henry Syerup & Son), res 257 N East.
Syerup Henry & Son (Henry and Charles Syerup), Commission Merchants, 22 and 24 S Delaware.
Syfers Charles W, clk 131 S Meridian, bds Enterprise Hotel.
Syfers, McBride & Co (Rufus K Syfers and Frank A McBride), Wholesale Grocers, 131 S Meridian.
Syfers Rufus K (Syfers, McBride & Co), res 348 N Tennessee.
Syfritt Elisha S, molder, bds 283 E South.
Sylvester, see also Silvester.
Sylvester Aaron, st car driver, bds 656 N West.
Sylvester Charles W, trav agt A Burdsal, res 136 E St Joseph.
Sylvester Lee H, clk, res 136 E St Joseph.
Sym James res 346 S New Jersey.

T

Taffe Catharine, teacher, bds n w cor Excelsior and Clifford aves.
Taffe David F, fireman engine co No 1, res 49 Elizabeth.
Taffe George A, turnkey Central Police station, res 30 S Alabama.
Taffe Hannibal, rooms 24½ Kentucky ave.
Taggart Alexander, baker, 22 and 24 N East, res 419 N Mississippi.
Taggart Mary A (wid Samuel), res 118 N Mississippi.
Taggart Samuella, bds 118 N Mississippi.
Taggart Thomas, supt N & G Ohmer, res Union Depot.
Tague, see also Teague.
Tague Francis M, shirt mnfr and laundry, 74 N Penn, res 241 N Alabama.
Tague Johnson, lab, res 338½ E Washington.
Tahintan George, lab, res 269 S Alabama.
Talbert Charles S, res 726 E Market.
Talbert George (col'd), lab, res 68 Cincinnati.
Talbert Henry (col'd), farmer, res 120 Elizabeth.
Talbert John, mach, bds 239 N New Jersey.

EDWARD GOE & CO.
—EMPLOY—
POLITE, ATTENTIVE
SALESMEN.
No trouble to show goods, 52 N. Penn. St.

Talbert Lindley A, lab, res 224 Madison ave.
Talbert Maggie (wid Worthington), res 239 N New Jersey.
Talbert Samuel B, mach hand, res 107 Columbia ave.
Talbot Ella (wid Everett), res 832 N Meridian.
Talbot Joseph C jr, res 477 N Penn.
Talbot Richard L, clk A L Wright & Co, res 477 N Penn.
Talbot Richard L jr, clk, res 477 N Penn.
Talbott Charles H (C H Talbott & Co), res 665 N Penn.
Talbott Charles W, waiter, rooms 196 N New Jersey.
Talbott C H & Co (Charles H Talbott) wholesale hats and caps, 89 and 91 S Meridian.
Talbott Elizabeth C (wid Washington H), res 75 Circle.
Talbott Francis, attendant Insane Hospital.
Talbott Frank M, Wood and Willow Ware, 56 N Penn, res 121 St Mary.
Talbott George H, trav agt 89 S Meridian, bds 285 N Delaware.
Talbott Henry J, pastor Meridian Street M E Church, res 25 W New York.
Talbott Henry M (Tanner, Sullivan & Talbott, and Talbott & Wheeler), bds Meridian Club.
Talbott Mary C, res 75 Circle.
Talbott Mattie (wid Wm A), dressmkr, 37 Garden, res same.
Talbott Sarah (col'd, wid James), res 60 Hubbard blk.
Talbott Wm H, student, res 75 Circle.
Talbott & Wheeler (Henry M Talbott and Wm O Wheeler), lawyers, room 8 24½ E Washington.
Talge John B, sawyer, res 289 Pendleton pike.
Talkenberg Bernard, turner, res 523 Madison ave.
Tall Persifor F, fireman, res 79 W 7th.

Agent for Hale's Hydraulic Elevators.
E. H. KETCHAM,
ARCHITECT,
S. A. Fletcher & Co's Bank Building. Plans, Specifications, Detail Drawings and Contracts. Domestic. Ecclesiastical and Public Buildings of all kinds. Plumbing, Steam Heating and Ventilating a Specialty.

L MUELLER MERCHANT TAILOR {40 S. Illinois Street.

BECKER & SON { MERCHANT TAILORS!
99 EAST WASHINGTON STREET.

J. GILES SMITH, Plumber, 76 NORTH PENNSYLVANIA ST., (west side street.) BEST WORKMEN.
AGENT FOR ARCHER & PANCOAST'S GAS FIXTURES. ALSO, THE GLASS WATER-CLOSET.

P GRAMLING & SON MERCHANT TAILORS 35 E WASHINGTON ST

PATENTS

C. BRADFORD,

Solicitor of American and Foreign Patents, 16 and 18 Hubbard Block, Indianapolis, Ind. See advertisement under head of "Patent Solicitors" in classified list.

Tall Wm, lab, res 43 Rockwood.
Tall Wm R, plasterer, res 79 W 7th.
Tallentire James M, mach, res 47 Bates.
Tallentire Thomas F, blksmith, res 333 Fletcher ave.
Tallentire Wm G, mach, res 47 Bates.
Talley Henry (col'd), lab, res 423 W Pratt.
Tamblyn John F, mach, res 315 E Ohio.
Tamm August, dairy, w s Hillside ave n 12th, res same.
Tamm August jr, printer, res 77 Lockerbie.
Tamm Louisa, wks 138 Columbia ave.
Tandermon Fred, lab, res 33 Dorman.
Taney Daniel J, lab, bds 96 Harrison.
Taney Michael, carp, res 323 N California.
Tangney Mary (wid Dennis), wks Occidental Hotel.
Tankersley George W, carp, res 198 Douglass.
Tanner Frank, bookkpr, bds Brightwood.
Tanner George G (Tanner, Sullivan & Talbott), res 506 N Delaware.
Tanner Isaac W (col'd), lab, res 13 Margaret.
Tanner James, lab, res 195 W Wabash.
Tanner Maria L (wid Gordon), res 506 N Delaware.
Tanner Samuel C, lab 250 N Meridian.
Tanner Samuel C (col'd), lab, res 269 Fayette.
Tanner, Sullivan & Talbott (George G Tanner, George R Sullivan and Henry M Talbott), Wholesale Tinners' Supplies, 129 S Meridian.
Tansel Minos W, livery, 232 W Pearl, res same.
Tansel Robert H, lab, res 313 Indiana ave.
Tansey Arminta (wid Benjamin), res 21 Grant.
Tansey Charles A, lab, res 21 Grant.
Tansey John (col'd), lab, res Rural nr Bee Line R R.
Tansey John, lab, res 213 W Merrill.
Tansey Wm H, teamster, res 431 S Missouri.

EDGAR J. HODGSON,
Architect and Superintendent,
Rooms 14—25, 37 WEST WASHINGTON STREET,
("Telephone.") INDIANAPOLIS, IND.

Tapking Charles H, clk H Lieber & Co, res 432 N Delaware.
Tapking Henry H, sawyer, bds 123 N New Jersey.
Tapking John F, mach hand, res 123 N New Jersey.
Tapking Minnie (wid Frederick), res 432 N Delaware.
Tarantett Frank, lab, res 272½ E Washington.
Tarbell Horace S, supt public schools, office Library bldg, res 890 N Alabama.
Tarkington Jesse C, telegraph editor Sentinel, bds Circle House.
Tarkington John S, Lawyer, 16 and 17 Fletcher & Sharpe's Block, res 598 N Penn.
Tarkington Robert F, clk M F Robinson, bds Roosevelt House.
Tarkington Wm C, clk, res Ryan blk.
Tarkington Wm S R, clk, res 477 N Tennessee.
Tarleton Andrew J, grocer, s w cor College ave and 7th, res 573 Broadway.
Tarlton Charles S, clk, res 988 N Illinois.
Tarlton James A (John & J A Tarlton), res 988 N Illinois.
Tarlton John (John & J A Tarlton), res 492 N Tennessee.
Tarlton John & J A (John and James A Tarlton), Wholesale Fish, 27 and 29 E Maryland.
Tarlton Wm M, checkman, res 67 Ft Wayne ave.
Tarpey John, peddler, res n s Plum 1 w Ray (W I).
Tarpy Thomas W, trav agt, res 264 W Michigan.
Tasker Nathan (col'd), lab, res w s Pawpaw 4 n Lawrence.
Tate Henry F, trav agt, res 512 N Tennessee.
Tate Jane (wid Robert), res 205 W 1st.
Tatman Edwin, porter, bds 86 N East.
Tatman Frank M, cooper, res 458 E Georgia.
Tattersall Alice C, teacher public school No 4, res 373 N Mississippi.
Tattersall Anna, teacher public school No 4, res 373 N Mississippi.
Tattersall Benjamin F, stonecutter, res 373 N Mississippi.
Tattersall Fannie, res 373 N Mississippi.
Tattersall Joseph, stonecutter, res 373 N Mississippi.
Taught Charles, carp, res 61 Oriental.
Tauszky Yeast Co, Louis Helmuth and David G Justus agts, 208 S Meridian.
Taylor Ada (col'd, wid Clay), res n s Sycamore 1 w Sylvan.
Taylor Albert C, clk, bds 688 N Illinois.
Taylor Alexander, commission, res 86 Hoyt ave.
Taylor Alexander F, clk, res 86 Hoyt ave.
Taylor Alfred (col'd), lab 429 N Penn.

COBURN & JONES Wholesale Dealers in LUMBER, LATH and SHINGLES.
Yards at Indianapolis and Michigan City.

HOOSIER SAW WORKS
INDIANAPOLIS, - - IND.
W. B. BARRY, Prop'r.
I take personal supervision of all my work.

Taylor Alice (col'd), wks 827 N Meridian.
Taylor Allen (col'd), lab, res 323 Lafayette R R.
Taylor Alonzo N, paper box mnfr, 17 Blackford blk, res 389 N West.
Taylor Anderson N (col'd), barber, res 118 W Georgia.
Taylor Anna, stenographer, 77½ E Market, res 32 N Liberty.
Taylor Anna M (wid David), res 688 N Illinois.
Taylor Arthur (col'd), lab, res 235 W Michigan.
Taylor Asa, mach, res 32 N Liberty.
Taylor Braxton (col'd), lab, res 100 Rhode Island.
Taylor Buford, medical student, bds 321 Court.
Taylor Carrie M (wid Mun), res 276 Alvord.
Taylor Cassie (col'd, widow Wm), res 235 W Michigan.
Taylor Charity (col'd), res 226 W Vermont.
Taylor Charles (col'd), lab, rooms 170 W Georgia.
Taylor Charles, plasterer, res 46 Leon.
Taylor Charles, tel opr, rooms 68 N East.
Taylor Charles B (col'd), porter, res 219 W Michigan.
Taylor Charles C, baggage master, res 175 Benton.
Taylor Charles D, special agt Louisville Underwriters, 1 Cleaveland blk, res 159 N Illinois.
Taylor Charles F, physician, 651 Virginia ave, res same.
Taylor Charles H, clk 80 S Meridian, res 45 Fletcher ave.
Taylor Charles P, clk postoffice, res 32 Ft Wayne ave.
Taylor Charles S, bookkeeper Fred P Rush & Co, res 180 N Illinois.
Taylor Corwin M, tinner, res 195 W 1st.
Taylor Creed H (col'd), lab, res 485 Lafayette R R.
Taylor David (col'd), lab, res 1 Center.
Taylor David (col'd), lab, res 27 Rhode Island.
Taylor David M (Earnshaw & Taylor), res 680 N Illinois.
Taylor David W, patternmkr, bds Illinois House.
Taylor Davis K, printer, res 279 W Michigan.
Taylor Deborah, res 260 W Washington.
Taylor Edgar L, clk, bds 334 E Ohio.
Taylor Edmund (col'd), lab 52 College ave.
Taylor Edward, lab, res 168 W 1st.
Taylor Edward, bookkeeper 137 S Meridian, res 336 Central ave.
Taylor Edward E, printer, res 36½ W Washington.
Taylor Edward L, clk, bds 284 E Ohio.
Taylor Eva, clk, res 32 N Liberty.
Taylor Ezra, painter, res 32 N Liberty.

ANESHAENSEL & STRONG,
GAS FIXTURES AND
PLUMBING
Estimates furnished for Gas Piping and Plumbing. We do only good, first-class work, at reasonable prices.
93 North Pennsylvania Street,
New-Denison Hotel Block.

Taylor Fannie, cashier, res 174 Elm.
Taylor Fillmore E, boilermkr, res 172 Dougherty.
Taylor Florence, wks s s Clifford ave 2 e Rural.
Taylor Frank, painter, res 29 Dorman.
Taylor Frank, loan agt Northwestern Mutual Life Insurance Co, 60 E Market, bds Denison Hotel.
Taylor Frank B, trav agt 100 S Meridian, res 120 Indiana ave.
Taylor Frank M S Rev, dean St Paul's Cathedral, res 573 N Penn.
Taylor Frank S, molder, res 276 Alvord.
Taylor Franklin (Chandler & Taylor), res n s Washington 3 e of Randolph.
Taylor George (col'd), carp, res 14 Lafayette.
Taylor George (col'd), lab, bds rear 163 St Mary.
Taylor George, lab, bds Belmont.
Taylor George C (col'd), trunkmkr, res 111 Pendleton pike.
Taylor George W, carp, res 129 Dougherty.
Taylor George W (col'd), lab, res 100 Rhode Island.
Taylor Gilbert (col'd), lab, res 746 N West.
Taylor Harold, stenographer and law reporter, 30½ E Washington, res 849 N Illinois.
Taylor Harrison (col'd), lab, res 707 N Mississippi.
Taylor Harry, physician, 75½ E Washington, res same.
Taylor Harry L, clk, bds 190 Bright.
Taylor Henry (col'd), lab, res rear 531 N Illinois.
Taylor Henry (col'd), lab, res 132 W 6th.
Taylor Henry M (col'd), plasterer, res s w cor Park ave and 9th.
Taylor Isaac, architect, bds 334 E Ohio.
Taylor Isaiah (col'd), gravel roofer, res 610 N West.
Taylor Isaiah (col'd), lab, bds 167 Mass ave.

NEW AND ORIGINAL DESIGNS IN
MONUMENTS
A. A. McKAIN,
70 East Market Street.

PLATE GLASS SETTING
Established 1850.
"TELEPHONE."
F. Fertig,
40 W. MARKET.

J. B. & J. E. HENDRICKS
WINDOW GLASS!
100 EAST WASHINGTON STREET.

CLEMENS VONNEGUT 184 and 186 East Washington Street. { **CABINET HARDWARE** Upholstery Goods! Pressed Wood Ornaments!

CHAS. W. MEIKEL,
Wholesale and Retail Dealer in
Gas Fixtures, Lamps and Plumbing Materials,
75 N. Pennsylvania St., (east side).
OPERA HOUSE BLOCK.

Taylor Israel, res 32 Ft Wayne ave.
Taylor I Oliver, lab, res 529 Bellefontaine.
Taylor Jacob W (col'd), lab, bds n s Drake 3 w of Oregon.
Taylor James, foreman Eagle Machine Works, res 327 E South.
Taylor James, watchman, res 130 W Ohio.
Taylor James H, physician, 470 E Washington, res 454 E Michigan.
Taylor James M, lab, res 5½ Shelby.
Taylor James T, lab, res 529 Bellefontaine.
Taylor Jane B (wid John F), res 888 N Illinois.
Taylor Jemima A (wid John A), res 505 Park ave.
Taylor Jennie, dressmkr, 168 W 1st, res same.
Taylor Jeremiah (col'd), lab, res 5 Prince.
Taylor Jeremiah (col'd), mach hand, res n w cor Prospect and Reid.
Taylor John, res 21 Indiana ave.
Taylor John, butcher, res 186 Bright.
Taylor John (col'd), lab, res 135 Howard.
Taylor John (col'd), lab, res 60 Rhode Island.
Taylor John (col'd), lab, res 241 Shelby.
Taylor John (col'd), lab, res rear 267 Fayette.
Taylor John, lab, res 190 Bright.
Taylor John (col'd), lab, res 274 Blake.
Taylor John (col'd), plasterer, res 66 Maxwell.
Taylor John F (estate of), Thomas Gilmore, Manager, Ornamental Plasterer, rear 179 E New York.
Taylor John L, lab, res 168 W 1st.
Taylor John S, molder, bds 276 Alvord.
Taylor Joseph (col'd), barber, res 490 N Mississippi.
Taylor Joseph M, carp, res 29 Dorman.
Taylor Joseph M, letter carrier, res 169 N Mississippi.
Taylor Joseph M, manager M U Tel Co, 30 S Meridian, res 184 E Vermont.
Taylor Lamoil M, lab, bds McKeehan House (W I).

M. S. HUEY & SON,
FINE DOORS,
73 Pendleton Avenue.
See advertisement, page 5.

Taylor Laura A (col'd, wid David), res rear 161 Broadway.
Taylor Lena, res 101 Davidson.
Taylor Louis (col'd), lab, res 241 Shelby.
Taylor L C, attendant Insane Hospital.
Taylor Major, Proprietor Excelsior Steam Laundry, 3, 4 and 5 Masonic Hall, S Tennessee, res 683 N Delaware. (*See adv.*)
Taylor Martha (col'd), boarding house, 66 N Missouri.
Taylor Martha (col'd), cook Deaf and Dumb Institute.
Taylor Mary (wid Cyrus), res 294 Christian ave.
Taylor Mary (wid George), res 205 Union.
Taylor Mary (wid Henry), res 184 E Vermont.
Taylor Mary Eliza, res 32 N Liberty.
Taylor Mathew F, res 35 Ellsworth.
Taylor Mattie, res 163 S Tennessee.
Taylor Millie (col'd), wks 473 N Illinois.
Taylor Milton C, tinner, res 195 W 1st.
Taylor Minerva (col'd, wid Benjamin), res 647 E Ohio.
Taylor Napoleon B, judge superior court, room No 1, court house, res 849 N Illinois.
Taylor Nelson (col'd), lab, res 407 N Illinois.
Taylor Nicholas G (col'd), lab, res 100 Rhode Island.
Taylor Patsy (col'd, wid Wm), res 235 W Michigan.
Taylor Peter J (col'd), lab, res 66 N Missouri.
Taylor Philip (col'd), lab, res 197 W 3d.
Taylor Philip (col'd), lab, res 280 Indiana ave.
Taylor Phebe (col'd, wid George), res 100 Rhode Island.
Taylor Pierson T, train director, res 306 S Meridian.
Taylor, Rand & Taylor (Napoleon B Taylor, Frederick Rand and Edwin Taylor), Lawyers, 30½ E Washington.
Taylor Richard (col'd), lab, res 707 N Mississippi.
Taylor Richard R, printer, res 279 W Michigan.
Taylor Robert H, clk M U Tel Co, res 184 E Vermont.
Taylor R Minton, supt U S Encaustic Tile, res 562 N Mississippi.
Taylor Samuel (col'd), fireman, res 276 Lafayette Railroad.
Taylor Samuel (col'd), lab 655 N Delaware.
Taylor Samuel (col'd) lab, res 171 E South.
Taylor Samuel (col'd), lab, res 118½ Tremont.
Taylor Samuel (Taylor & Co), res 688 N Illinois.
Taylor Sarah E, boarding house, 306 S Meridian.

SHOVER & CHRISTIAN { **General Contractors,** Architects and Superintendents.
124 East Vermont Street.

Frank M. Dell, FIRE BRICK AND FIRE CLAY 27 EAST GEORGIA STREET.

BRYCE'S BREAD AND CRACKERS, 14 and 16 East South St.

Taylor Simeon, lab, res 168 W 1st.
Taylor Sophia (col'd), res 241 Shelby.
Taylor Sophia (col'd), res 564 Virginia ave.
Taylor Stephen (col'd), lab, res 31 Rhode Island.
Taylor Stephen (col'd), lab, res 120 Darnall.
Taylor Thomas (col'd), lab, res 207 W 6th.
Taylor Thomas W, painter 48 Virginia ave.
Taylor Travanion, mach, res 529 Bellefontaine.
Taylor Wm (col'd), confectioner, 20 Prospect, res 200 Elm.
Taylor Wm, lab, bds 519 Bellefontaine.
Taylor Wm (col'd), porter, res 173 W 6th.
Taylor Wm A (Mooney, Taylor & Smith), res 336 Central ave.
Taylor Wm A, printer, res n s Michigan ave 1 w of English ave.
Taylor Wm C, engineer, res 45 Fletcher ave.
Taylor Wm F, painter, res 61 W Morris.
Taylor Wm F, printer, res 237 Huron.
Taylor Wm G, carp, res 581 S East.
Taylor Wm G, clk, res 86 Hoyt ave.
Taylor Wm H (col'd), lab, bds Belmont.
Taylor Wm H (col'd), lab 423 N New Jersey.
Taylor Wm H (col'd), porter, res 209 W North.
Taylor Wm H, tinner, res 174 Elm.
Taylor Wm L (Peelle & Taylor), bds 132 N Alabama.
Taylor Wm M, clk, res 98 N Alabama.
Taylor Wilson (col'd), porter 35 W Maryland.
Taylor & Co (Samuel Taylor), Newspaper Advertisers and Real Estate Agents, 1 Cleaveland Block.
Teague, see also Tague.
Teague Ely W, upholsterer, bds 150 Norwood.
Teague Frank, wheelfinisher, res 150 Eddy.
Teague Henry C, bookkeeper Indianapolis Grain and Provision Exchange, bds 232 N Illinois.
Teal Edward, painter, res 246½ E Washington.
Tearcy John, finisher, res n w cor Washington and Miley ave (W I.)
Tearcy Permelia (wid John), res n w cor Washington and Miley ave (W I.)
Teats Charles A, clk, H Lieber & Co, res 226 N East.
Teats Hammand, barber, 18 S Illinois, res 226 N East.
Teau Bernhard, baker, res 104 S Illinois.
Tebbe Charles, res 71 Harrison.
Tebbe, Henry, lab, res 278 Prospect.
Tebbe Wm A H, lab, res 278 Prospect.
Techentin Henry (H Techentin & Co), res 666 N Tennessee.
Techentin H & Co (Henry Techentin), Manufacturers Saddles and Harness, 22 S Meridian.

EDWARD GOE & CO.

Keep the Largest Stock of

Teas, Coffee and Sugar,

Opp. Post Office.

Teckenbrock Christian H, blksmith, res 16 Henry.
Teckenbrock Emma, res 16 Henry.
Teckenbrock Henry W, car inspector, res 74 W McCarty.
Teckenbrock John H, painter, 161 W South, res same.
Tedrow David F, carp, res 286 Christian ave.
Tedrow Joseph T, clk Wm M Herriott, res 107 Peru.
Tedrowe Isaac P, res 453 English ave.
Teed Harvey J, shoekmr, 230½ College ave, res same.
Teed La Frank R, lawyer, 40 Thorpe blk, res 230½ College ave.
Teepe August, lab, res 360 Virginia ave.
Teepe Delia (wid Herman), res 360 Virginia ave.
Teepe Frederick W, mach, res 360 Virginia ave.
Teepe Geo H, molder, res 360 Virginia ave.
Teepe Herman, baker, bds 360 Virginia ave.
Teepe Wm H, mach, res 360 Virginia ave.
Teeters Cambridge (col'd), lab, bds 156 Indiana ave.
Teeters George W (col'd), restaurant, 166 Indiana ave, res same.
Teeters Gilbert, (col'd), lab, res 176 E Washington.
Teeters Jeremiah (col'd), mattressmkr, res 105 Eddy.
Teeters Richard (col'd), lab, res 159 Agnes.
Teeters Wilson (col'd), lab, res 77 E Ray.
Teetzel Wm H, trav agt, res 71 W 5th.
Tehan Cornelius, waiter, rooms 32 N East.
Tehan Dennis F, painter, res 205 W McCarty.
Tehan Wm, lab, res 162 Meek.
Tehen John, attendant Insane Hospital.
Teihn John, lab, res 134 Eddy.
Teine Christian, cigar mnfr, res 217 W 8th.
Teipen Barney, lab, res 126 Union.
Telegraph (German, Daily and Weekly), Gutenberg Co, Publishers; 27 S Delaware.

Agent for HALE'S HYDRAULIC ELEVATORS.

E. H. KETCHAM,

ARCHITECT,

S. A. Fletcher & Co's Bank Building. Plans, Specifications, Detail Drawings and Contracts. Domestic. Ecclesiastical and Public Buildings of all kinds. Plumbing. Steam Heating and Ventilating a Specialty.

L. Mueller, "THE TAILOR," 40 S. Illinois St.

BECKER & SON, 99 EAST WASHINGTON STREET. } **MERCHANT TAILORS**

J. GILES SMITH { Plumber! Gas Fixtures!
76 North Pennsylvania Street (west side street.) :o: CHEAPEST AND BEST PLACE IN THE CITY.

C. Bradford,
Solicitor of American and Foreign
PATENTS
Office, Rooms 16 & 18 Hubbard Block, Cor. Washington and Meridian Sts., Indianapolis, Ind. See Advertisement under head of "Patent Solicitors" in classified list.

Teller Jacob, res 125 Elm.
Teller Mary (wid John), res 232 E Washington.
Telley Henry (col'd), lab, res 423 W Pratt.
Telljhon George, lab, res 22 Vinton.
Telljhon Henry, lab, res 22 Vinton.
Tellkamp Caroline, laundress, res 117 Davidson.
Tellkamp Henry, blksmith, res 176 N Pine.
Tellkamp John, blksmith, res 117 Davidson.
Tellis Frank, fireman, bds 602 E St Clair.
Tem Christopher, lab, res rear 72 Railroad.
Temman Wm, painter, res 477 Lincoln ave.
Temperley C Edward, lab, res 155 S Missouri.
Temperley Dora, res 155 S Missouri.
Temple Amanda (col'd), wks 17 Kentucky ave.
Temple Andrew J, fireman, res 238 Chestnut.
Temple Carter (col'd), lab, res 184 Minerva.
Temple Carter jr (col'd), policeman, res 182 Minerva.
Temple George W (col'd), res 184 Minerva.
Temple Jackson, fireman, res 238 Chestnut.
Temple John P, clk, res 203 Agnes.
Temple Wm, switchman, res 218 Union.
Templer James, lab, res 47 Peru ave.
Templeton Aaron D, mach, res 72 Harrison.
Ten Broeck Edwin E, clk, bds Enterprise Hotel.
Tender Nicholas, miller, res 579 Madison ave.
Ten Eyck Edward, fireman engine co No 5, res n s 6th e of Tennessee.
Ten Eyck Elmer L, salesman Egan & Treat, res 396 Bellefontaine.
Ten Eyck John, engineer, res 107 Minerva.
Ten Eyck John, shoemkr, res 83 Indiana ave.
Ten Eyck Mary A (wid Jeremiah), res 396 Bellefontaine.
Ten Eyck Richard F, shoemkr, res 13 Blackford.
Tenner Andrew, saloon, 396 S Illinois, res same.

EDGAR J. HODGSON,
Architect and Superintendent,
Rooms 14—25, 37 West Washington St.,
"Telephone." INDIANAPOLIS, IND.

Tennhardt Richard, medical student, res 466 N Penn.
Tennis John M, trav agt Continental Fast Freight Line, 17 Chamber of Commerce, rooms 24½ Kentucky ave.
Tennis M C, painter Car Works, bds Illinois House.
Tercy John, finisher, res n w cor Washington and Miley ave (W I).
Terhune Charles, cooper, bds 259 W Washington.
Terhune George B, printer, res 21 S Liberty.
Terhune Harry V, cashier Am Ex Co, res 267 E Market.
Terhune Peter, conductor, res 214 Bates.
Terhune Sarah (wid John), res 267 E Market.
Terrell Albert, lab, res w s Rural 2 n Bee Line R R.
Terrell Chilton A, res 81 E Michigan.
Terrell Eliza B (wid Dr Henry L), res 625 E Ohio.
Terrell George F, clk R M S, res 33 W St Joseph.
Terrell Will, assistant sec and treas United States Encaustic Tile Co, res 194 N Delaware.
Terrell Wm H H, res 226 N Delaware.
Terry Albert M, saw temperer, res 39 Wisconsin.
Terry Charles, lab, res 26 Davis.
Terry Henry G (col'd), lab, bds 293 E Washington.
Terry Isham (col'd), porter, res 80 W Washington.
Terry Joel M, trav agt, bds Enterprise Hotel.
Terry Wm F, peddler, res 4 Wisconsin.
Terry Wm R, carp, res 28 Yandes.
Terwillegar Amanda E (wid Mathias), res N Indianapolis.
Terwillegar Anson M, blksmith, res N Indianapolis.
Terwilliger Sarah (wid Cornelius), res 141 Bates.
Test Charles E, bill clk, res 82 W Ohio.
Test Lindley M, porter Adams Ex Co, res 686 N Illinois.
Tetaz Henry L, huckster, res 310 Bellefontaine.
Tetty Joseph, lab, bds Shelby House.
Teusel Henry, dyer, res 232 Fayette.
Tevebaugh Wm F, carp, res 3 Leota.
Tevis Daniel C, trav agt 93 S Meridian, bds Bates House.
Tex Nicholas, carp, res 197 Orange.
Texton Mary, attendant Insane Hospital.
Thaeter John A, barber, 56 Mass ave, bds 117 Davidson.
Thale Albert, lab, res 34 Church.
Thale August, woodworker, res 400 S Meridian.

P. GRAMLING & SON, { MERCHANT TAILORING AND GENTS' FURNISHING GOODS, } 35 East Washington Street.

COBURN & JONES { Dealers in LUMBER, LATH and SHINGLES.
YARD, Georgia Street, one square north-west of Union Depot.

HOOSIER SAW WORKS, INDIANAPOLIS, - - IND. { W. B. BARRY, Prop'r. 132 and 134 South Pennsylvania Street.

Thale Bernard, lithograph printer, res 112 W 4th.
Thale Henry H, lithographer, res 1050 N Mississippi.
Thale John, lithograph printer, res 84 Shelby.
Thale Joseph, lithographer, res 112 W 4th.
Thalman Isaac, baker, bds 75 N Alabama.
Thalman Isaac (C E Geisendorff & Co), bds Circle Park Hotel.
Thalman John, baker, 75 N Alabama, res same.
Thames Loan and Trust Co, 92 E Market.
Tharp Alpheus, barber, res 167 N New Jersey.
Tharp Charles W, lab, bds rear 609 S Meridian.
Thatcher Eugene E, bds 182 Meek.
Thatcher James, janitor public school No 13, res cor Buchanan and Beatty.
Thatcher James H, mach hand, res 100 Dougherty.
Thatcher Rudolph, sawyer, res 237½ Mass ave.
Thayer Albert, wood dealer, 379 Mass ave, res same.
Thayer D Webster, brakeman, res 309 E Market.
Thayer Frank, res 309 E Market.
Thayer George V, real estate, 27 Talbott blk, res n e cor Penn and 7th.
Thayer Mary A (wid Daniel), res 309 E Market.
The Age, Dr J R Monroe publisher, 70 N Illinois.
The Millstone (monthly), Morris, crossing I & V R R (W I).
The People, Enos B Reed, Proprietor, 21 N Meridian.
The Rough Notes Co, publishers Rough Notes, 90 E Market.
The School News, Henry D Stevens publisher, Plymouth Church bldg.
Theising Henry, lab, res 148 Agnes.
Thelie Louis, tinner, bds 23 Kentucky ave.
Thennia Lucy, wks 721 N Meridian.
Theodore Lillie, res 38 Concordia.
Theodore Thomas, brickmason Shover & Christian, res 285 N East.
Theofridus Bro, teacher St Patricks School, res n w cor Coburn and Short.
Thicksten George W, gardener, res w s Meridian 1 s of Belt R R.
Thiecke Christiana (wid John H), res 254 Bates.
Thiecke Lizzie, res 254 Bates.
Thiecke Rudolph P, harness, 109 E Washington, res 483 S New Jersey.
Thiecke Wm D, lab, res n w cor Linden and Willow.
Thiele Herman, cabinetmkr, bds 277 N Pine.
Thieman Frederick, mach, res 224 W Washington.

ANESHAENSEL & STRONG,
Wholesale and Retail Dealers in
GAS FIXTURES
Plumbers', Steam and Gas Fitters' Supplies. Repairs Promptly Attended to.
93 North Pennsylvania Street,
(New-Denison Hotel Block.)

Thieme Louis, carp, 478 E Washington, res same.
Thienes Henry, cigarmkr, res 30 Brookside ave.
Thiesing Joseph (Rinne & Co), res 620 S Meridian.
Thire George, lab, res 317 W Morris.
Thistlethwaite Isaac, res 252 Fletcher ave.
Thiving Nannie M (wid Orson O), res 213 N Illinois.
Thom Wm, bookkeeper Indianapolis Rolling Mill Co, res 548 N Tennessee.
Thomann Mary A (wid John), res N Indianapolis.
Thomas Albert, carp, res 90 N New Jersey.
Thomas Alfred, bartender, rooms 172 S Illinois.
Thomas Alice B, teacher public school No 25, res 102 Plum.
Thomas Andrew (col'd), mach, res 480 W North.
Thomas Andrew J (col'd), carp, res 480 W North.
Thomas Andrew J, physician Insane Hospital.
Thomas Benjamin F, dyer, res 68 Minerva.
Thomas Charles, res 32 S Arsenal ave.
Thomas Charles, grocer, 258 E McCarty, res same.
Thomas Charles, tinner, res 75 Agnes.
Thomas Charles L, st car driver, bds 264 Fayette.
Thomas Clotilde, artist, 53 Fletcher & Sharpe's blk, res Insane Hospital.
Thomas Edward, bookkeeper, res 236 N Mississippi.
Thomas Edward L, res 319 S Meridian.
Thomas Edwin C, physician, res Mt Jackson.
Thomas Eldoras E, clk, res 222 N New Jersey.
Thomas Ella, wks 302 E North.
Thomas Fannie (wid Oliver E), res 69 N Liberty.
Thomas Frank, fireman, bds 115 Hosbrook.

LARGEST IMPORTER OF SCOTCH GRANITE
MONUMENTS
IN THE WEST.
A. A. McKain
70 East Market Street.

F FERTIG PAINTER 40 W MARKET { Established 1850. "TELEPHONE."

J. B. & J. E. HENDRICKS { Wholesale and Retail Druggists!
100 East Washington Street.

CLEMENS VONNEGUT, 184 and 186 East Washington Street. { **HARDWARE AND TOOLS!** BUTCHERS' TOOLS AND MACHINERY.

CHAS. W. MEIKEL'S

Gas Fixture and Lamp House!

PLUMBING, GAS FITTING, ETC.

75 N. Pennsylvania St., (east side).

OPERA HOUSE BLOCK.

Thomas Frank, fireman, bds 65 E Mc Carty.
Thomas Frank, carriagemkr, res 80 S Tennessee.
Thomas Frederick, clk, res 329 E New York.
Thomas Frederick L, clk 140 S Meridian, res 704 N Tennessee.
Thomas Frederick W, clk, res 85 N New Jersey.
Thomas George, bds 109 Davidson.
Thomas George, lab, bds 581 W Washington (W I).
Thomas George, molder, res 68 Minerva.
Thomas George A, molder, res 99 Ray (W I).
Thomas George W (col'd), peddler, res 80½ S Delaware.
Thomas George W, wks s s Lilly 3 w of Rural.
Thomas Harry, grocer, 226 Bates, res e end Georgia.
Thomas Harry S, wheelwright, res 184 Blackford.
Thomas Henry (col'd), lab, res rear 463 N Meridian.
Thomas Henry (col'd), lab, res 243 Fayette.
Thomas Henry (col'd), wks 346 N Illinois.
Thomas Henry E bookkeeper, res 236 N Mississippi.
Thomas Henry P, captain merchant police, res 222 N New Jersey.
Thomas Jackson C, lab, res 518 W Pearl (W I).
Thomas James (col'd), lab, res 31 Athon.
Thomas James (col'd), lab, res w s Excelsior ave 1 s Brookside ave.
Thomas James C, bricklayer, res 127 Agnes.
Thomas James E, bookkeeper W U Tel Co, res 349 N Mississippi.
Thomas James G, supt L S Ayres & Co, res 16 E Michigan.
Thomas James H, teacher public school No 24, res 569 E 7th.
Thomas Jeremiah F, carp, res 55 Alvord.
Thomas John, clk 57 W Washington, res 310 E Washington.

M. S. HUEY & SON,

Large stock of all kinds of

DOORS, SASH, BLINDS,

Lumber, Lath and Shingles,

73 Pendleton Avenue,

See advertisement, page 5.

Thomas John, lab, res w s Meridian 5 n of Belt R R.
Thomas John (col'd), lab, res 115 Eddy.
Thomas John, painter, res 99 Ray (W I).
Thomas John, pres Indianapolis Cotton Mnfg Co; treas Indianapolis Rolling Mill Co, and pres Bedford, Springville, Owensburg and Bloomfield R R, res 319 S Meridian.
Thomas John C, Grocer and Feed, 249 N Noble, res 115 N Noble.
Thomas John P, teamster, res 850 S Meridian.
Thomas Julietta, wks 392 Bellefontaine.
Thomas J Samuel, lab, res 401 Pendleton pike.
Thomas Kate B, nursery matron Indianapolis Orphan Asylum, res same.
Thomas Lewis, carp, res 518 W Pearl (W I).
Thomas Lewis A, engineer, res 231 Virginia ave.
Thomas Lizzie (col'd), wks 346 N Illinois.
Thomas Lucetta, res 102 Plum.
Thomas Marion J (col'd), lab, res 335 E Miami.
Thomas Mary, seamstress, res 102 Plum.
Thomas Mary J, res 102 Plum.
Thomas Mary J (wid George W), res 704 N Tennessee.
Thomas Nathan F, molder, bds Haughsville.
Thomas Olive P (wid James), res n w cor Peru and Lincoln ave.
Thomas Oscar G, printer, res 329 E New York.
Thomas Rachael (wid Lewis L), res 102 Plum.
Thomas Robert, hackman, res 395 Union.
Thomas Robert (Fletcher & Thomas), res Pendleton pike 3 miles n e of city.
Thomas Samuel, agt, res 119 Spann ave.
Thomas Samuel, cabinetmkr, res N Indianapolis.
Thomas Samuel B, bds 119 Spann ave.
Thomas Samuel H, contractor, 329 E New York, res same.
Thomas Scott W, engineer, bds 115 Hosbrook.
Thomas Seth E, clk, res 7 Peru ave.
Thomas Theodore (col'd), barber, res 207 Virginia ave.
Thomas Theodore, shoemkr, bds Illinois House.
Thomas Walter S, clk, res 102 Plum.
Thomas Wm (col'd), cook, rooms 225 E Market.
Thomas Wm, lab, bds 68 Minerva.
Thomas Wm (col'd), lab, res 9 Rhode Island.
Thomas Wm, mach, bds National Hotel.
Thomas Wm (col'd), waiter Grand Hotel.
Thomas Wm F (col'd), woodyard, s w cor 7th and Peru, res same.

Frank M. Dell, SEWER PIPE & CHIMNEY TOPS 27 EAST GEORGIA STREET.

Shover & Christian, CONTRACTORS and BUILDERS. Agents for French Plate Glass and Mirrors. 124 E. Vermont St.

AT BRYCE'S BAKERY ONLY THE BEST QUALITY OF GOODS ARE MANUFACTURED.

Thomas Wm H, asst treas Indianapolis Rolling Mill Co, res 290 Garfield Place.
Thomas Wm H, millwright, res 195 W Maryland.
Thomas Wm.H, physician, 76 Harrison, res same.
Thomas Wm M, res 43 College ave.
Thomas Wm W, clk, res 82 Ash.
Thomas Zachary T, bookkeeper, res 54 Minerva.
Thompson, see also Thomson.
Thompson Alexander, lab 146 S Penn, bds James House.
Thompson Alfred, lab, res 664 E St Clair.
Thompson Andrew (col'd), lab, res 171 W 2d.
Thompson Anna (wid Alexander), res 77 Nebraska.
Thompson Annie, res 17 Cleaveland blk.
Thompson Augustus, carp, res 170 Buchanan.
Thompson Augustus T, finisher, res 76 Dougherty.
Thompson Charles, bds 200 E St Joseph.
Thompson Charles, asst reporter supreme court, res 650 N Alabama.
Thompson Charles, lab, res 517 W Maryland (W I).
Thompson Charles, steward National Hotel.
Thompson Charles A, pressman, res 86 W Market.
Thompson Charles A, student, res 88 Union.
Thompson Charles C, boxmkr, res 186 Dougherty.
Thompson Charles F, mach, res 144 Hillside ave.
Thompson Charles M, pressman, res 290 E South.
Thompson Charlotte B, clk C S Warburton, res 325 Broadway.
Thompson Claude J, foreman, bds 888 W Washington (W I).
Thompson Claude W, res 55 Vance blk.
Thompson Crator W, lab, bds e s Cushing n of Bloyd ave.
Thompson Daniel I, plasterer, res 253 Union.
Thompson Edward, lab, bds 3 Helen.
Thompson Edward P, Assistant Postmaster and Secretary Board of School Commissioners, office Postoffice Building, res 32 S State ave.
Thompson Eli, carp, res 52 Lexington ave.
Thompson Ella (col'd), wks 81 W 2d.
Thompson Ellen F, teacher High School, res 685 N Illinois.
Thompson Frank, lab, res 152 Maple.
Thompson Frank, molder, res 105 Buchanan.
Thompson Frank H, registry clk postoffice, res 181 W New York.
Thompson Franklin, lab, res 517 W Maryland (W I).
Thompson Frederick, tilemkr, res 891 N Mississippi.
Thompson George, gardener, res w s Japan 2 s Belt R R.

EDWARD GOE & CO.
Roasters of Fine Coffee.
COFFEE ALWAYS FRESH.
52 North Pennsylvania Street.

Thompson George, lab, res 294 S Missouri.
Thompson George, lab, res 453 S Missouri.
Thompson George C W, res 56 Vance blk.
Thompson George H, decorator A L Wright & Co, bds 131 S Illinois.
Thompson George H, sawyer, bds 23 Kentucky ave.
Thompson George W, mach hand, res 143 Yandes.
Thompson George W, live stock, res w s Keystone ave 1 n Orange.
Thompson Gideon B, editorial staff Indianapolis News, res 181 E New York.
Thompson G J (wid George J), dressmkr, 63 W Ohio, res same.
Thompson Hannah (wid Wm), res 650 N Alabama.
Thompson Henry (col'd), boarding house, 74 W Market.
Thompson Henry (col'd), lab, res s e cor Central ave and Bruce.
Thompson Henry (col'd), lab, bds 86 Olive.
Thompson Henry F, bookkeeper Francis Smith & Co, res 290 E South.
Thompson Henry H (col'd), barber, res 207 W 3d.
Thompson Henry L (Thompson & McMullen), res 412 Bellefontaine.
Thompson Howard T, clk R M S, res 456 N Meridian.
Thompson Isaac N Rev, pastor Ames M E Church, res 88 Union.
Thompson Jacob A, lab, res 12 Eddy.
Thompson James B, molder, res Hutchings blk.
Thompson James L, Oculist and Aurist, 22 W Ohio, res same.
Thompson James L, watchman, res 650 E St Clair.
Thompson James N, molder, bds 29 Coburn.
Thompson James S, President State Building, Safe Deposit and Loan Association of Indiana, res 398 N Delaware.
Thompson Jane (col'd, wid Wm), res 173 Minerva.

Agent for HALE'S HYDRAULIC ELEVATORS.
E. H. KETCHAM,
ARCHITECT
S. A. Fletcher & Co's Bank Building. Plans, Specifications, Detail Drawings and Contracts. Domestic, Ecclesiastical and Public Buildings of all kinds. Plumbing, Steam Heating and Ventilating a Specialty.

Merchant Tailor, L. Mueller, 40 S. Illinois St.

BECKER & SON { MERCHANT TAILORS!
99 EAST WASHINGTON STREET.

J. GILES SMITH, Plumber, 76 NORTH PENNSYLVANIA ST (west side street.) BEST WORKMEN.
AGENT FOR ARCHER & PANCOAST'S GAS FIXTURES. ALSO. THE GLASS WATER-CLOSET.

L. Bradford,
Solicitor of American and Foreign
PATENTS
Office, Rooms 16 & 18 Hubbard Block, Cor. Washington and Meridian Sts., Indianapolis, Ind. See advertisement under head of "Patent Solicitors" in classified list.

Thompson John, cabinetmkr, bds 67 N Alabama.
Thompson John (col'd), lab, res 134 Peru.
Thompson John, lab, res 294 S Missouri.
Thompson John, lab, res 300 Mass ave.
Thompson John, lab, res 595 Madison ave.
Thompson John (col'd), plasterer, res 360 W 2d.
Thompson John C, lab, res 429 Virginia ave.
Thompson John F, carp, res 74 Columbia ave.
Thompson John H, carp, res 127 Hoyt ave.
Thompson John H, lab, res 80 Newman.
Thompson John M, carp Shover & Christian, res 365 Coburn.
Thompson John P, brakeman, res 15 Cook.
Thompson John W, justice of the peace, 90 Court, res 134 Fletcher ave.
Thompson Joseph E, clk, res 387 Lafayette R R.
Thompson Josie, res 63 W Ohio.
Thompson Kate A, teacher public school No 8, res 134 Fletcher ave.
Thompson Lena, res 74 W Market.
Thompson Louis, lab, bds 71 Peru ave.
Thompson Lucinda (wid Wm), res 186 Dougherty.
Thompson L Frank, engineer, res 398 S Tennessee.
Thompson Maggie R (wid Harry), res 277 N Tennessee.
Thompson Mahlon C, auction and sale stable, 133 W Washington, res same.
Thompson Martha J (wid Larkin), rooms 172 N Delaware.
Thompson Millard, lab, bds 297 W Washington.
Thompson Mollie, milliner, res 373 W New York.
Thompson Monroe (col'd), lab, bds 17 Columbia.
Thompson Moses, mach Singer Mnfg Co, res 78 W Market.

EDGAR J. HODGSON,
Architect and Superintendent,
Rooms 14—25, 37 WEST WASHINGTON STREET,
("Telephone.") INDIANAPOLIS, IND.

Thompson Murry, baker, res s e cor Meridian and Phipps.
Thompson Norman, molder, bds Hutchins blk.
Thompson Omer, clk, res 335 W Vermont.
Thompson Orgilleas D, boots and shoes, 25 Mass ave, res 172 E North.
Thompson Paris (col'd), lab, res 647 E Ohio.
Thompson Paris (col'd), wks n s Washington 2 e Randolph.
Thompson Perry (col'd), lab, res 167 Minerva.
Thompson Philip (col'd), waiter Grand Hotel.
Thompson Rockwell M, publisher, res 70 Christian ave.
Thompson Samuel, lab, res 319 W Merrill.
Thompson Scott, waiter, res 235 E Louisiana.
Thompson Stephen (col'd), lab, res 83 Ann.
Thompson Thomas, driver Am Ex Co, res 455 S Missouri.
Thompson Thomas, trav agt, res 251 Bright.
Thompson Thomas, wheelwright, res 207 S Pine.
Thompson Thomas L, supt Indianapolis Chair Mnfg Co, res 215 W New York.
Thompson Walter, boxmkr, res 186 Dougherty.
Thompson Washington (col'd), barber, res 708 N Mississippi.
Thompson Wellington E, clk, res 373 W New York.
Thompson Wm, carp, res 74 Columbia ave.
Thompson Wm (col'd), cook county jail, res same.
Thompson Wm (col'd), lab, bds 86 Olive.
Thompson Wm (col'd), lab, bds 173 Minerva.
Thompson Wm A, lumber, res 335 W Vermont.
Thompson Wm H, carriage trimmer, res 128 Blake.
Thompson Wm H, carriagesmith, res 166 S East.
Thompson Wm H A, editor, res 78 E Pratt.
Thompson Wm K, meat market, 98 N Illinois, res 79 W Ohio.
Thompson Wm M, lab, rooms 232 W Pearl.
Thompson Willis (col'd), lab, res 135 Ft Wayne ave.
Thompson W Clinton, Physician, 1 Thompson Block n w cor Illinois and Ohio, res 73 W Ohio.
Thompson & McMullen (Henry L Thompson and John W McMullen), carps, n w cor New Jersey and St Mary.
Thoms Albert, asst bookkeeper Spiegel, Thoms & Co, res 76 N East.
Thoms Frederick (Spiegel, Thoms & Co), res 76 N East.
Thoms Frederick W, clk, res 85 N New Jersey.

P. GRAMLING & SON, DEALERS IN READY MADE CLOTHING AND GENTS' FURNISHING GOODS, No. 35 East Washington Street.

COBURN & JONES Planing Mill and Lumber Yard GEORGIA STREET, 1 square north-west of Union Depot

W. B. BARRY
INDIANAPOLIS.
SAW MANUFACTURER.
All Work Warranted.

Thoms George R, mach, res 76 N East.
Thoms Henry E, clk, res 96 N Noble.
Thoms Herman, clk, bds 76 N East.
Thomson, see also Thompson.
Thomson Alexander H, trav agt Fairbanks & Co, res 135 N Illinois.
Thomson Alexander W, agt Grier & Co, 9 Chamber of Commerce, res 322 N Illinois.
Thomson Harry C, bookkeeper, res 322 N Illinois.
Thomson Harry R, driver, res 353 S Meridian.
Thomson James, broker, 9 Chamber of Commerce, res 322 N Illinois.
Thomson Margaret (wid Hugh), res 353 S Meridian.
Thomson Richard M, lab, res 353 S Meridian.
Thomson Wm A, trav agt 146 S Penn, bds Sherman House.
Thorin Charles H, mach, res N Indianapolis.
Thorn Elizabeth (col'd, wid Wm F), res 435 Blake.
Thorn John R, lab, res 172 Olive.
Thorn John W, clk, res 94 Broadway.
Thorn Wm, blksmith, res 94 Broadway.
Thorn Wm jr, bookkeeper, res 94 Broadway.
Thornbarry Wm W, finisher, res 624 E St Clair.
Thornberry Elva M, attendant Institute for the Blind.
Thornbrough Henry, carp, res 126 Blackford.
Thornburg John B, clk R M S, res 468 N New Jersey.
Thornburgh John W, lab, res 840 W Washington (W I).
Thornburgh Thomas R, clk, rooms 298 N Penn.
Thorne John, meat market, 532 Virginia ave, res same.
Thorne John R, mailbag repairer postoffice, res 172 Olive.
Thorne Joseph, butcher, bds Belmont.
Thorne Marcus O, lab, res 25 S Liberty.
Thorne Wm, bookkeeper, res 554 N Tennesse.
Thorne Wm, butcher, res 110 Japan.
Thorne Wm, janitor City Hospital.
Thornton Benjamin T (col'd), policeman, res 295 Bright.
Thornton Daniel T, res 144 College ave.
Thornton Emma H, res 185 Orange.
Thornton George Q, sec and treas Indianapolis Malleable Iron Co, res 415 N Meridian.
Thornton James L, live stock, res 56 Central ave.
Thornton John (col'd), lab, res 166 Elizabeth.
Thornton John J (col'd), lab, res 528 N Meridian.

ANESHAENSEL & STRONG,
Wholesale and Retail Dealers in
GAS FIXTURES
Plumbers', Steam and Gas Fitters' Supplies. Repairs Promptly Attended to.
93 North Pennsylvania Street,
(New-Denison Hotel Block.)

Thornton Martha (wid Jacob P), res 185 Orange.
Thornton Millie (col'd), lab, res 403 W 2d.
Thornton Wm, barber, bds 20 W Georgia.
Thornton Wm W, deputy attorney general, res 275 N Tennessee.
Thorp Smith, lab, res Mt Jackson.
Thorpe Alexander, flagman, res 9 Eckert.
Thorpe George H, carp, res 363½ S Delaware.
Thought Charles, carbuilder, res 61 Oriental.
Thrasher Wm M, professor Butler University, res Irvington.
Throm Louis, brewer, res 514 Madison ave.
Throme Mary, wks 139 N Delaware.
Throne David, upholsterer, res 354 S New Jersey.
Thrush Harry J, engineer, res 335 S Meridian.
Thudium Harry O, supt Gutenberg Co, res 195 N East.
Thumlert Wm, physician, bds 23 Kentucky ave.
Thurber Charles F, mach, res 235 E South.
Thurber Charles L, clk C Bradford, res 170 E Vermont.
Thurber Emma (wid Leander), res 170 E Vermont.
Thurston Charles, trav agt 80 S Meridian, res 47 English ave.
Thurston Edward W (col'd), waiter Grand Hotel.
Thurston George E, trav agt, res 473 N Delaware.
Thurston Henry (col'd), lab, res 62 Maxwell.
Thurston Henry jr (col'd), teamster, res 62 Maxwell.
Thurston Howard (col'd), waiter Occidental Hotel.
Thurston Jeffrey (col'd), lab, res 19 Smith.
Thurston Vallorous, sawyer, res 67 Camp.
Thurston Wm B, clk, res 79 W North.
Tibbetts James I, clk, res 366 N West.
Tibbetts O A, conductor, bds Spencer House

No trouble to price work and show designs for
MONUMENTS
—AT—
A. A. McKAIN'S,
70 East Market Street.

House Painting, 40 W. MARKET, F. FERTIG.
"TELEPHONE."
Established 1850.

J. B. & J. E. HENDRICKS { SURGICAL INSTRUMENTS!
100 EAST WASHINGTON STREET.

CLEMENS VONNEGUT, 184 and 186 East Washington Street. | **UNDERTAKERS' SUPPLIES!** HARDWARE, LININGS. ROBES, ETC.

CHAS. W. MEIKEL,
Wholesale and Retail Dealer in
Gas Fixtures, Lamps and Plumbing Materials,
75 N. Pennsylvania St., (east side).
OPERA HOUSE BLOCK.

Tibbles George W, clk, res 293 English ave.
Tibbott Annie, teacher, bds Irvington.
Tibbott David, res Irvington.
Tibbott Everard F, stenographer Brown & Boyd, res 361 Mass ave.
Tibbott Osmond H, teacher, res Irvington.
Tice Elizabeth (wid Wm), res 27 Rockwood.
Tice Harry, carp, res 368 Bellefontaine.
Tice Lewis, carp, res 368 Bellefontaine.
Tice Minnie, millliner, 378 S East, res same.
Tice Wm H, mach, res 27 Rockwood.
Tichenor Carrie M, teacher public school No 9, res 28 Lockerbie.
Tiemann Mary (wid H F Charles), res 540 S New Jersey.
Tierney Martin E, mach, res 26 Maple.
Tierney Michael, mach, res 26 Maple.
Tieste L Edward, student, bds 127 Clifford ave.
Tieter Ernest, shoemkr, 74 Vine, res same.
Tietze Wm C, brakeman, res 122 Virginia ave.
Tiffany George E, clk, res 184 N Tennessee.
Tiggins Frederick, mach, bds 23 Bicking.
Tigour Mary, wks Grand Hotel.
Tilford Henry, waiter, res 797 E Washington.
Tilford James J (col'd), expressman, res 797 E Washington.
Tilford John C, carp, res 137 Lincoln lane.
Tilford Joseph M, res 35 Broadway.
Tilford Samuel E, supt agencies Royal Benevolent Association, 14 Vance blk, res 132 Christian ave.
Tilford Wm M (col'd), farmer, res 797 E Washington.
Tilford Wm M jr (col'd), farmer, res 797 E Washington.
Tilghman Charles A, lab, res 18 S New Jersey.
Tiller Anderson (col'd), lab, res 350 Spring.
Tilley Tunis P, mach, res 160 Brookside ave.
Tillman Frank (col'd), lab, res 86 Olive.

M. S. HUEY & SON,
DOORS, SASH and BLINDS!
73 Pendleton Avenue.
FIRST-CLASS WORK.
See advertisement, page 5.

Frank M. Dell, FIRE BRICK AND FIRE CLAY
27 EAST GEORGIA STREET.

Tillman James W, miller, res 242 Indiana ave.
Tillman Lottie, wks 680 E Washington.
Tilly Fannie (wid Herman), res 505 N Meridian.
Tilly Herman, clk, bds 165 Coburn.
Tilly Joseph, clk 26 W Georgia, res 336 Chestnut.
Tilpin Barney, lab, res 126 Union.
Tilson Ann M (wid Joseph M), res 167 S East.
Tilt Fannie (wid Thomas C), res 151 Meek.
Timberlake Arthur, druggist, n w cor College ave and 7th, res 670 Broadway.
Times Co (The), W R Holloway, pres; C M Walker, sec; publishers Indianapolis Times, Indianapolis Sunday Times and Industrial Times, n e cor Circle and Market.
Timmons John, lab, bds 35 Garden.
Timmony Edward W, agt Frank Bird's office, Union Depot.
Tinar Daniel, wheelmkr, res 51 Union.
Tincher Harrison T, lawyer, 30 and 31 Vance blk, res 14 Indiana ave.
Tincher Wm E, carp, res 487 N California.
Tindall Grant, clk, res 156 Brookside ave.
Tindall John W, associate editor The Independent, res 119 W Maryland.
Tindall Norman H, auction and sale stable, 235 and 237 W Washington, res 156 Brookside ave.
Tindall Wm E, shoemkr, res 310 N East.
Tinder Henry M, lab, res rear 277 Fayette.
Tinders Joel T, physician, res 217 Potomac.
Tiney Christ, shoemkr, 304 Mass ave, res 296½ Mass ave.
Tingle Cynthia A (wid George W), res Lilly w of Brookside ave.
Tingle George W, farmer, res Rural 1 n Bee Line R R.
Tingle Jasper, lab, res n s Lilly 1 w Rural.
Tingle John, lab, res Pendleton pike e of Rural.
Tingle John jr, lab, res Pendleton Pike e of Rural.
Tingle Joseph A, lab, res Rural 1 n Bee Line R R.
Tingle Joseph T, lab, res Rural 1 n Bee Line R R.
Tingle Newton, lab, res w s Rural 2 n Bee Line R R.
Tingle Robert, lab, res e s Rural 3 s Clifford ave.
Tingley Walter S, physician, res 866 N Penn.
Tinker Polly S (wid James), nurse, res 86½ E Market.
Tinney James, clk, res 43 Hosbrook.
Tinney Thomas H, printer, res 84 N New Jersey.
Tinney Wm B, passenger agt M & C R R, 136 S Illinois, res 228 W New York.

SHOVER & CHRISTIAN | **CONTRACTORS and BUILDERS.**
124 East Vermont Street. | Special attention paid to Art and Library Furniture.

AT BRYCE'S BAKERY ONLY THE BEST QUALITY OF GOODS ARE MANUFACTURED.

Tippenhauer Fritz, lab, res 187 Madison ave.
Tipps James, lab, res 15 Ellsworth.
Tipton Mary (wid Elijah), res 11 Cincinnati.
Tipton Wm A, tinner, res 11 Cincinnati.
Tirel Albert, lab, res Pendleton pike e of Rural.
Tisch Louis, printer, res 323 S Delaware.
Tisch Stanislaus, tailor, res 323 S Delaware.
Titus Charles H, foreman, res 48 Columbia ave.
Titus James G, mach hand, res 84 Columbia ave.
Titus John C, veneer cutter, res 310 N East.
Titus J Walter, private sec J V McNeal, bds 310 N East.
Tobey Wm, plumber, bds 26 N California.
Tobias Wm S, mach, res 297 Yandes.
Tobin Dennis, bookkeeper, res 366 S Illinois.
Tobin John, engineer, res 519 E Georgia.
Tobin Thomas, boilermkr, res 154 W McCarty.
Tobin Wm (Elstun & Tobin), res 173 W Morris.
Tobin Wm D (Tobin & McCray), res 181 Prospect.
Tobin & McCray (Wm D Tobin and John F McCray), lawyers, 12½ N Delaware.
Tobler Albert, mach, bds 315 Fletcher ave.
Tobler Joseph, coppersmith, res 315 Fletcher ave.
Todd Amie M, cigarmkr, bds Pyle House.
Todd Brothers (Robert N Todd and Luther L Todd), Physicians, 26 E Ohio.
Todd Cephas, porter 25 N Illinois.
Todd Charles N, solicitor Grubb, Paxton & Co, res 228 N Tennessee.
Todd Earle M, student, bds Irvington.
Todd Ellen (col'd, wid Charles), res 464 S Tennessee.
Todd George S, lab, res s w cor Clifford and Ramsey aves.
Todd Henry H, clk, res 335 W Washington.
Todd Isaac N, clk, res 157 Bellefontaine.
Todd James W, lab, res 106 Maple.
Todd John L, lab, res 141 Locke.
Todd John M (John M Todd & Co), res 157 Bellefontaine.
Todd John M & Co (John M Todd), Real Estate and Loan Brokers, 24½ E Washington.
Todd Joseph L, clk, res 77½ E Washington.
Todd Julia (col'd), restaurant, 34 Indiana ave, res same.
Todd Luther A, druggist, res 188 N Illinois.
Todd Luther L (Todd Brothers), res 294 N Alabama.
Todd M Willis, paymaster, res 157 Bellefontaine.
Todd Robert N (Todd Brothers), res 188 N Illinois.
Todd Wm E, supervisor of boys, Deaf and Dumb Institute.

—EDWARD GOE & CO.—
(ESTABLISHED 1865.)
FANCY
GROCERIES,
OPP. POST OFFICE.

Todhunter Thomas S, paperhanger, res 656 N Tennessee.
Toettler Wm, upholsterer, 27 Indiana ave, res same.
Tolbert George (col'd), lab, res 68 Cincinnati.
Toliver Charles (col'd), lab, rooms 325½ E Washington.
Toliver John J, clk, res 171 Indiana ave.
Toliver Lawrence (col'd), saloon, 171 Indiana ave, res 352 W North.
Toliver Lewis (col'd), lab, res 68 N Missouri.
Toliver Spencer (col'd), lab, res 158½ W Washington.
Tolley Wm V, physician, 769 N Mississippi, res same.
Tombleson George H, lab, res 391 Indiana ave.
Tombleson John G, millwright, res 251 E Morris.
Tombs Robert D, res 69 W Market.
Tomlin John I, attendant Insane Hospital.
Tomlinson Benjamin F, conductor, res 360 Virginia ave.
Tomlinson Henry R, sawyer, res 163 Buchanan.
Tomlinson Isaac G Rev, res 231 Peru.
Tomlinson James M, res 410 N Meridian.
Tomlinson James M, physician, 28 E Ohio, res same.
Tomlinson John W, lawyer, 11 Martindale blk, bds 96 N Alabama.
Tomlinson Julia C, clairvoyant, res 144 N Illinois.
Tompkins Clarissa (wid Ezra), res 28 N West.
Tompkins Edmund W, druggist, 165 Mass ave, res same.
Tompkins Edward, clk, bds 222 W Washington.
Tompkins James H F, druggist, 190 Indiana ave, res 1063 N Illinois.
Tompkins Mahalie (col'd, wid Henderson), res 175 W Michigan.

Agent for HALE'S HYDRAULIC ELEVATORS.
E. H. KETCHAM,
ARCHITECT
S. A. Fletcher & Co's Bank Building. Plans, Specifications, Detail Drawings and Contracts. Domestic, Ecclesiastical and Public Buildings of all kinds. Plumbing, Steam Heating and Ventilating a Specialty.

L MUELLER MERCHANT TAILOR {40 S. Illinois Street.

BECKER & SON, 99 EAST WASHINGTON STREET. } MERCHANT TAILORS

J. GILES SMITH { PLUMBER, GAS and STEAM FITTER
BEST WORKMEN!
76 North Pennsylvania Street (west side street.) LOWEST PRICES! LARGEST STOCK!

PATENTS
C. BRADFORD,
Solicitor of American and Foreign Patents, 16 and 18 Hubbard Block, Indianapolis, Ind. See advertisement under head of "Patent Solicitors" in classified list.

Tompkins Washington (col'd), lab, res 174 Agnes.
Toms Stephen (col'd), lab, res 80 W 8th.
Toms Thomas, florist, res cor College ave and Bruce.
Tone Wm (col'd), lab, res 606 Virginia ave.
Toner Harvie M, student, bds Irvington.
Toner James, lab, res 23 Chadwick.
Toner Patrick S, mach hand, res 23 Chadwick.
Toner Samuel, bookkeeper, res 63 S California.
Tontine Savings Fund Society, John A Heidlinger Sr, President; Theodore Hayes, Secretary; 41 Thorpe Block.
Tony Jeremiah, lab, bds 107 W South.
Tony Wm (col'd), lab 151 N East.
Toohill Patrick, flagman, res 19 Chadwick.
Toohy Michael, molder, bds National Hotel.
Tooke S M, clk R M S, rooms 204 N Illinois.
Toole John R, driver reel co No 10, res 409 S Delaware.
Toole Martin, lab, bds 436 E St Clair.
Toole Peter M, mach, res 4 Lord.
Toomey Anna, res 259 Coburn.
Toomey Jeremiah, stonecutter, res 259 Coburn.
Toomey Maggie C, dressmkr, res 259 Coburn.
Toomey Mamie B, student, res 259 Coburn.
Toomey Margaret, wks 171 N Tennessee.
Toomey Michael W, clk recorder's office, res 259 Coburn.
Toon Charles, plumber, res 748 N West.
Toon Maria (wid Josiah B), res 191 S New Jersey.
Toon Rufus, bds 77 W 7th.
Topf Albert, wagonmkr, res 455 Locust.
Toph Joseph H, clk, res 115 Pleasant.
Topham Thomas W, physician, res 57 Sinker.
Topp Alexander O, gardener, res w s Illinois 4 n of 22d.

EDGAR J. HODGSON,
Architect and Superintendent,
Rooms 14—25, 37 WEST WASHINGTON STREET.
("Telephone.") INDIANAPOLIS, IND.

Topp Charles, farmer, res N Brookside ave 1 w Belt R R.
Topp Fredrica (wid Charles), res 445 N East.
Topp Frederick W, gardener, res w s Illinois 4 n 22d.
Topp Frederick W jr, gardener, res w s Illinois 4 n 22d.
Torrance John, clk R M S, res 293 N New Jersey.
Totten Neubra D, pumpmkr, res 110 Mass ave.
Touhey John H, clk P H Fitzgerald, res 265 Davidson.
Touhey Mary (wid John), res 265 Davidson.
Tousey Eudora D (wid Woodford G), res 359 N Illinois.
Tousey Louise A (wid George), bds 240 College ave.
Tousey Lucinda (wid Omer), bds 529 N Meridian.
Tousey Omer, clk 101 S Meridian, res 786 N Illinois.
Tousey Wm E, clk postoffice, res 786 N Illinois.
Tousil Henry, dyer, res 232 Fayette.
Tout Asa C, brickmason, res 219 Fayette.
Tout Elizabeth (wid Isaac W), res 219 Fayette.
Tout George, lab, bds 101 N Mississippi.
Tout Mary (wid Zenas), res 34 Brookside ave.
Tout Wilkison M, brickmason, res 217 Fayette.
Towles Henry J (col'd), waiter, res 102 N Missouri.
Townley George E (Fred P Rush & Co), res 310 Broadway.
Townsend Anna, attendant Insane Hospital.
Townsend Bros (Thomas E and Robert D Townsend), coal, lime, cement and plaster, 53 and 88 Virginia ave.
Townsend Charles, engineer, res Miley ave (W I).
Townsend Mary (wid Reuben), res 142 S East.
Townsend Robert D (Townsend Bros), res 487 Ash.
Townsend Stephen, canvasser American Sewing Machine Co, res 122 N Illinois.
Townsend Thomas E (Townsend Bros), res e s Hillside ave n of 12th.
Townsend Wm R, clk, res e s Hillside ave n of 12th.
Townsend Zim, mach hand, bds 77 E Vermont.
Towsley Samuel A, trav agt Hollweg & Reese, res Lafayette, Ind.
Tracer Wm, butcher, bds 151 English ave.
Tracy James C, lab, res 37 Roe.
Tracy Rosa (wid James), res rear 250 Davidson.
Tracy Thomas, lab, res 278 W McCarty.

P GRAMLING & SON CLOTHIERS 35 EAST WASHINGTON ST

Coburn & Jones { Dealers in SASH, DOORS AND BLINDS.
Planing Mill, Georgia St., 1 square north-west of Union Depot.

HOOSIER SAW WORKS
W. B. BARRY, Prop'r. INDIANAPOLIS.
Call or write for Special Quotations.
132 and 134 South Pennsylvania Street.

Tracy Thomas, waiter 111 E Washington.
Trafter Frank, painter, bds Illinois House.
Trail Albert, sawyer, res 106 Clifford ave.
Trailer Jeremiah (col'd), lab, res Quince 3 s of Prospect.
Trainor Catherine (wid James), res 8 Highwater.
Trainor Wm P, molder, res W Morris (W I).
Tramer Elias, clk, bds 304 E Ohio.
Trask George K, railroad editor Journal, res 815 N Meridian.
Trask Susan, wks 138 Mass ave.
Traskowitz Joseph, shoemkr, bds 23 Kentucky ave.
Trattner Michael, cook, res 69 W Washington.
Traub Ada, clk, res 137 Park ave.
Traub Alford H, grocer, 810 W Washington (W I), res same.
Traub Catharine (wid Jacob), res n s Washington 7 w Belt R R (W I).
Traub Charles, finisher, bds 306 S Meridian.
Traub Charles G, clk, bds 252 W Washington.
Traub Daniel, lab, res 191 E Washington.
Traub George F, Druggist, 252 W Washington, res same.
Traub Gottlieb E, mach, bds 80 S Mississippi.
Traub Israel, res 490 N Alabama.
Traub Jacob F, gardener, res N Indianapolis.
Traub Jacob J, clk R M S, res 938 N Alabama.
Traub John C, lab, res 111 Ft Wayne ave.
Traub John J, gardener, res s s Washington 5 w Belt R R (W I).
Traub Margaret (wid Conrad), res 111 Ft Wayne ave.
Traub Wm H, gardener, res s s Vermont 6 w Lynn (W I).
Traut Amos, trav agt, office 75 and 77 W Washington, res 237 N Mississippi.
Traut George V, barber, res 331 S Penn.
Traut John, lab, res 331 S Penn.
Travers Nehemiah L, clk Indiana National Bank, res 20 W Michigan.
Travis Albert, policeman, res 289 N Pine.
Travis Charles F, fireman, bds 289 N Pine.
Travis Lucy C (wid Thomas), res 512 S Meridian.
Trayler Ollie, wks 172 College ave.
Traylor Wm H, carp, 22 Columbia ave, res 54 Columbia ave.
Treat Atwater J (Egan & Treat), res 297 N Meridian.
Trees Alonzo S, carp, res 133 Ft Wayne ave.
Treeter John, bricklayer, res 7 Lexington ave.
Treeter John C, stonemason, res 229 Buchanan.
Treeter Peter H, lab 31 W Maryland.
Trefz Minnie, wks 242 N Penn.

ANESHAENSEL & STRONG
Plumbing and Gas Fixtures,
We put in cast-iron sinks, well and cistern pumps, sewer pipes, water pipes, gas pipes, bath tubs, wash stands, etc. All work done in a workmanlike manner, and at a reasonable price.
93 North Pennsylvania Street,
New-Denison Hotel Block.

Treiber August, bartender, bds s s McCarty 1 e of Delaware.
Treiber Rudolph, lab 706 N Illinois.
Treisback George, printer, room 37½ W Washington.
Treisback Robert T, printer, bds Pyle House.
Treisback Wm O, attendant Insane Hospital.
Treitschke Wm M, clk, res 370 N West.
Trembley Daniel G, physician, 232 N Illinois, res same.
Tremper James H, piano tuner, 44 N Penn, bds 166 N West.
Trenary John W, engineer, res n s Walnut 5 w Ray (W I).
Trenck Frederick C, upholsterer, res 252 E Morris.
Trendelmann Fredrick, lab, res 33 Dorman.
Trent Archibald (col'd), janitor, bds 345 N Penn.
Trent Mary (wid Alexander), res 12 Minnesota.
Treon Harvey J, cook 62 N Penn.
Treon Martin, lab, res 384 S West.
Treser Wm, meat market, 151 English ave, res 115 English ave.
Tretton Eugene, stonemason, res 19 Grant.
Tretton James, stonemason, res 370 S Tennessee.
Treuel Henry, carp, bds 383 E Michigan.
Treuhann Frank, cigar manfr, 252 S Delaware, res same.
Trew Samuel W, printer 21 W Washington.
Trieb Mary (wid Henry), res w s Chestnut 2 s McCarty.
Trieb Wm, res 378 S Illinois.
Trieselmann Melosina (wid Frederick), res 256½ E McCarty.
Trietch Wm J, beer bottler, bds 109 Lincoln lane.
Triller George, brewer, res 347 S Alabama.
Trimble Jane, wks Capital House.
Trimble Mary, dressmkr, bds 2 Indiana ave.

No charge made for making Elegant and Artistic Designs for Monuments
—AT—
A. A. McKain's,
70 East Market Street.

CALL F. FERRIG, PAINTER, BY TELEPHONE.
ESTABLISHED 1850. 40 W. MARKET.

J. B. & J. E. HENDRICKS { **PAINT BRUSHES!**
100 East Washington Street.

CLEMENS VONNEGUT 184 and 186 East Washington Street. | **CABINET HARDWARE** Upholstery Goods! Pressed Wood Ornaments!

Chas. W. Meikel,
—THE—
Plumber AND Gas Fitter,
75 North Pennsylvania Street,
East Side. OPERA HOUSE BLOCK.

USE FRANK M. DELL'S COAL
27 EAST GEORGIA STREET.

Trimpe Bernhard H, shoemkr, res 93 Fayette.
Trimpe Harman, boots and shoes, 182 Indiana ave, res 238 Blackford.
Trimpe Henry B, shoemkr, res 93 Fayette.
Trimpe John H, cigarmkr, bds 93 Fayette.
Trindle John, conductor, res 288 Union.
Trindle Samuel S, conductor, res 284 N West.
Tripp Edward, fireman, bds 66 English ave.
Tripp James S, supt Indianapolis Hominy Mills, res 266 Union.
Tripp Wm M, engineer, res 266 Union.
Trise August E, merchant police, res 439 E 10th.
Trobenius Frederick, mach, res 73 Elizabeth.
Trombley Martin, stonecutter, res 30 S Mississippi.
Tron Albert H, steward Exchange Hotel.
Tron Wm, res 25 Ellsworth.
Trook Orrin H, clk, rooms 190 E Market.
Trost Bell E, wks Illinois House.
Trott Barbara, boarding house, 132 N Tennessee.
Trott Gertrude, res 132 N Tennessee.
Trott John, candymkr, bds National Hotel.
Troupe John, cabinetmkr, res 88 Columbia.
Trousdale Edward (col'd), waiter, res 211 W 3d.
Trout Frank M (Bredell & Trout), res 31 Dougherty.
Trout Lenora (wid Joshua), res 163 Maple.
Trout Samuel W, trav agt 31 E Maryland, res 18 W Michigan.
Trout Wm P, carp, res 141 Michigan ave.
Troutman James B, route agt Am Ex Co, res 749 N Illinois.
Troutman John A, brakeman, res 167 E St Joseph.
Troutman Wm D, brakeman, res 105 Cherry.
Troutwein Della, wks 360 W New York.
Troutwine Andrew, lab, res 312 W Merrill.
Troutwine Wm S, lab, res 312 W Merrill.

BEE HIVE PLANING MILL!
:o:
FRONT DOORS!
WHOLESALE AND RETAIL.
BOTTOM PRICES.
73 Pendleton Avenue.
See advertisement, page 5.

Trowbridge Archibald C, bookkeper Joh Rauch, res 390 N West.
Trowbridge Irvin C, carp, res Hutchings blk.
Trowbridge Matthew L, res 390 N West.
Trowbridge M O Mrs, artist, res Hutchings blk.
Troxell Eliza V (wid Joseph R), res 96 N Alabama.
Troy Alonzo, dyer, res 92 Patterson.
Troy John, lab, res 319 Phipps.
Truax Wm H, plasterer, res 518 N West.
Trucksess Frederick, lab, res 77 S California.
Trucksess John J, clk, res 365 W New York.
Trucksess Lizzie, res 77 S California.
Trucksess Lucinda (wid John), res 76 Kentucky ave.
Trucksess Talbert B, fireman, res 76 Kentucky ave.
Trucksess Theodore, blksmith, res 525 W Maryland (W I).
True Samuel W, printer, rooms 28 W New York.
Trueblood James, res 347 N Delaware.
Trueblood Lindley D, clk, res 347 N Delaware.
Trueblood Sylvester C, clk, rooms 347 N Delaware.
Trudel Charles, painter F Fertig, bds California House.
Trueman Maria, teacher public school No 12, res 214 Blake.
Trueman May, bds 214 Blake.
Truemper Charles J, Tent and Awning Manufacturer, 143 Virginia ave, res same. (*See adv.*)
Truesdale Edward (col'd), waiter Occidental Hotel.
Truett John D, General Agent Deering Twine Binder, 74 W Ohio, res 526 N Illinois.
Truhart John (col'd), barber, bds 111 E Washington.
Trulock George W, switchman, bds 499 S Tennessee.
Trulock James W, lab, res 409 S Illinois.
Trulock John W, brakeman, bds 499 S Tennessee.
Trulock Martha (wid Parker), res 499 S Tennessee.
Trulock Thomas J, carp, res e s Missouri 2 n of Merrill.
Trulock Wm J, brakeman, bds 499 S Tennessee.
Truman Bros (George N and John M Truman), druggists, 503 N West.
Truman George N (Truman Bros), bds 498 N West.
Truman John M (Truman Bros), res 298 Fayette.
Truman Joseph, lab, res 333 S Illinois.
Trumbull James L, res 152 N Meridian.
Trump Eliza (wid Jacob), res 306 Chestnut.

Call **Shover & Christian.** BY TELEPHONE
Contractors and Builders,
124 E. Vermont St.

BRYCE'S BREAD AND CRACKERS, 14 and 16 East South St.

Trump Jacob F, medical student, res 321 Court.
Trump Lizzie, clk, bds Roosevelt House.
Trunk Henry, lab, bds Belmont.
Trusler Albert C, clk, rooms 7 Windsor blk.
Trusler Charles L (Trusler & Son), res 190 Ft Wayne ave.
Trusler Gilbert, lawyer, res 243 N Penn.
Trusler Preston C, chief of the money order dept, postoffice, res 51 Laurel.
Trusler Thomas J (Trusler & Son), lawyer, 30 N Delaware, res 190½ Ft Wayne ave.
Trusler & Son (Thomas J and Charles L Trusler), Druggists, 190 Ft Wayne ave.
Truslow Olivia, clk, res 186 Virginia ave.
Truslow Wilber, dry goods, 186 Virginia ave, res same.
Tschaegle Alexander J, cabinetmkr, res s w cor Smithson and Spruce.
Tschaegle Charles, lab, res 101 Spann ave.
Tschirch Louise, teacher public school No 11, res 16 E Michigan.
Tubbs Wallace A, stove repairer, res 23 Cherry.
Tucker David (col'd), lab, res 84 Olive.
Tucker Fannie (wid Cyrus), res 192 Huron.
Tucker George C, locksmith, res 64 Stevens.
Tucker Hannibal S, shirt mnfr and dealer in kid gloves, 10 E Washington, res 341 Delaware.
Tucker Jacob, peddler, rooms 77 Kentucky ave.
Tucker Joseph A, lab, bds 231 S Delaware.
Tucker Mary S (wid Erwin W), res N Indianapolis.
Tucker Richard S, cabinetmkr, res 64 English ave.
Tucker Wm, mach, bds 64 English ave.
Tucker Wm H (Tucker & Dorsey and Phœnix Castor Co), res 174 Fletcher ave.
Tucker & Dorsey (Wm H Tucker and Robert S Dorsey), money drawer mnfrs, cor State ave and C I St L & C R R.
Tuder John W, lab, res 119 Pendleton pike.
Tuemlow Henry G, trav agt, res 656 S Illinois.
Tull Frederica, res 598 Madison ave.
Tull Wm (col'd), lab, res 241 W Michigan.
Tull Wm W, engineer, bds 335 S New Jersey.
Tulley Edward, lab, bds 40 S West.
Tulley Louis W, packer, res 344 N East.
Tulley Wm, stonemason, res 344 N East.
Tully Edward M, trav agt 55 S Meridian, res 389 N Penn.
Tully Eliza (wid Wm), res 389 N Penn.
Tully Mary, wks 418 N Tennessee.
Tully Mary P (wid Roley), bds 341 Ash.
Tumbleson Isaac, lab, res N Indianapolis.
Tumey Alvy C, lab, res 103 Walnut (W I).
Tumy Kate, wks 566 N Illinois.
Tune Maria (wid Josiah), res 191 S New Jersey.

EDWARD GOE & CO.
The Grocers,
Ship orders by freight or express to all parts of the State. Correspondence solicited.
52 N. PENNSYLVANIA ST.

Tunnell Hunter, clk, rooms 265 N Mississippi.
Turk John, lab, res 383 S Delaware.
Turk John M, mach, bds Littles Hotel.
Turk Joseph P, printer, res 383 S Delaware.
Turley Milton F, lab, res n s Walnut 7 w Ray (W I).
Turner Abram (col'd), teamster, rooms 280 E Washington.
Turner Annie (col'd), res 246 N California.
Turner Arista P, physician, res 28 W Pratt.
Turner Asbury, foreman, res 29 Rockwood.
Turner Charles (col'd), lab, bds 34 Indiana ave.
Turner Charles M (col'd), lab, res 60 W Market.
Turner Chauncy L, solicitor Sentinel Co, res 306 N Delaware.
Turner David, lab, res 32 Greenwood.
Turner David (col'd), lab, res 121½ Ft Wayne ave.
Turner David (col'd), yardman Grand Hotel.
Turner Emily (col'd, wid Burton), res 124 Columbia.
Turner Francis (col'd, wid Nathan), res 102 Howard.
Turner Frank B, wire worker, res 525 N Alabama.
Turner Frank S, tailor, res 226 Fayette.
Turner Frederick S (F S Turner & Co), res 525 N Alabama.
Turner F S & Co (F S Turner and Douglass H Coulon), rubber stamps mnfrs, 18½ N Penn.
Turner George (col'd), lab, rooms 237 W Ohio.
Turner George (col'd), lab, res rear 32 Yandes.
Turner George, cabinetmkr, res 66½ N Noble.
Turner Henry C (col'd), grocer, 59 Howard, res same.
Turner Henry S, driver supply wagon fire department, res 1 Wood.

Agent for HALE'S HYDRAULIC ELEVATORS.
E. H. KETCHAM,
ARCHITECT,
S. A. Fletcher & Co's Bank Building. Plans, Specifications, Detail Drawings and Contracts. Domestic Ecclesiastical and Public Buildings of all kinds. Plumbing, Steam Heating and Ventilating a Specialty.

Merchant Tailor, L. Mueller, 40 S. Illinois St.

BECKER & SON { MERCHANT TAILORS!
99 EAST WASHINGTON STREET.

J. GILES SMITH, Plumber, 76 NORTH PENNSYLVANIA ST., (west side street.) BEST WORKMEN.
AGENT FOR ARCHER & PANCOAST'S GAS FIXTURES. ALSO, THE GLASS WATER-CLOSET.

P GRAMLING & SON CLOTHIERS 35 EAST WASHINGTON ST

PATENTS

C. BRADFORD,

Solicitor of American and Foreign Patents, 16 and 18 Hubbard Block, Indianapolis, Ind. See advertisement under head of "Patent Solicitors" in classified list.

Turner Isaac, st car driver, res 17 Greer.
Turner James (col'd), lab, rooms 60 W Market.
Turner James, lab, bds 245 W McCarty.
Turner James J, Superintendent I & V Railway, cor Georgia and Virginia ave, res 290 N New Jersey.
Turner James W Rev, pastor Irvington M E Church, res Irvington.
Turner John, cigarmkr, res 342 E Market.
Turner John H (col'd), lab, bds 121 E New York.
Turner John J, Grocer and Produce, 225 and 227 W Washington, res 124 Blackford.
Turner John L, bartender, bds National Hotel.
Turner Judson W, Rubber Stamp Manufacturer, 21 Condit Block, res 80 Peru. (*See adv.*)
Turner Leslie R, musician, res 231 W New York.
Turner Major W (col'd), lab, res 92 Dorman.
Turner Martin (col'd), lab, res 94 Elm.
Turner Mary (col'd, wid Jesse), res 59 Howard.
Turner Matthew (col'd), lab, bds 561 S Tennessee.
Turner Minnie, res 128 E Maryland.
Turner Orinda C (wid Wm), res 525 N Alabama.
Turner Peter B, cooper, res 144 Blake.
Turner Robert (col'd), lab, res 185 W 2d.
Turner Simon G Rev (col'd), res 251 W 5th.
Turner Tucker (col'd), lab, res 184 W 1st.
Turner Wm (col'd), lab, res 130 Columbia.
Turner Wm, teamster, res 86 E South.
Turner Wm A, painter, res 305½ E Washington.
Turner Wm H, truckmkr, res 226 W New York.
Turner Wm J (col'd), lab, res 165 W 2d.
Turner Wm L, lab, res s s LeGrand ave 5 e Shelby.
Turney A Taylor, lab, res 246 Chestnut.

EDGAR J. HODGSON,

ARCHITECT

AND SUPERINTENDENT,

"Telephone." Rooms 14—25, 37 W. Wash'ton St. INDIANAPOLIS, IND.

Turney Michael, res w s Maple nr McCarty.
Turnham Abraham L (col'd), teamster, res 280 E Washington.
Turpen Wm J, correspondent, res 310 Virginia ave.
Turpie David (Turpie & Pierce), res 173 N Tennessee.
Turpie & Pierce (David Turpie and Henry D Pierce), lawyers, 24½ E Washington.
Turpin Alice, wks 160 N East.
Turpin James M, lab, res 166 Yandes.
Turquin Martin, res 110 Huron.
Turrell Richard S, lawyer, 37 Vance blk, res 785 N Delaware.
Tush Wm H, res 456 E North.
Tustin Annie, res 459 E Georgia.
Tutewiler Charles W (CW Tutewiler & Co), res 166 N Alabama.
Tutewiler C W & Co (Charles W and Henry W Tutewiler), boots and shoes, 22 E Washington.
Tutewiler Henry, boots and shoes, 51 and 53 W Washington, res 85 Mass ave.
Tutewiler Henry W (C W Tutewiler & Co), res 401 N Mississippi.
Tutewiler James, teamster, bds 157 Huron.
Tutewiler John W, manager Henry Tutewiler, res 170 N Alabama.
Tutewiler Kate Mrs, housekeeper, res 45 Huron.
Tuthill Benjamin, clk, res 195 Davidson.
Tutt John C, proof reader Sentinel, res 21 Lockerbie.
Tuttle Benjamin, clk, res 195 Davidson.
Tuttle Benjamin F (Tuttle & Jones), res 326 N Meridian.
Tuttle Charles M, wood engraver, bds Enterprise Hotel.
Tuttle Clark C, clk, res 248 N Pine.
Tuttle Edward, messenger, res n e cor Mass and Park aves.
Tuttle Edward J, foreman res 72 Wisconsin.
Tuttle Eli C, journalist, res 213 Yandes.
Tuttle Herman C, clk, bds 712 N Delaware.
Tuttle Lewis F, pressfeeder, res 17 Young.
Tuttle Orrin, fireman engine co No 1, res 332 N Mississippi.
Tuttle Perry E, res 248 N Pine.
Tuttle Sarah J (wid Gaylord), res 121 N Mississippi.
Tuttle Wm H, teamster, res 17 Young.
Tuttle Wm H H, lab, res 17 Young.
Tuttle & Jones (Benjamin F Tuttle and John W Jones), merchandise brokers, 89 S Meridian.
Tway Will J, house and sign painter, 16 N Delaware, res 127 E St Joseph.
Tweed Charles E, manager branch office W U Tel Co, 19 Chamber of Commerce, res 54 S Linden.
Tweedie John A, barber, 253 E Washington, res 421 E Georgia.

COBURN & JONES Wholesale Dealers in LUMBER, LATH and SHINGLES. Yards at Indianapolis and Michigan City.

HOOSIER SAW WORKS W. B. BARRY, Prop'r.
INDIANAPOLIS, - - IND. Quality and adjustment warranted unequaled.

Twenty Louis G, coal and wood, 100 Ft Wayne ave, res 112 Ft Wayne ave.
Twilley Joshua M (Pursell & Twilley), bds Enterprise Hotel.
Twiman Henry D (col'd), lab, bds 108 N Missouri.
Twiman Marcellus (col'd), lab, bds 108 N Missouri.
Twiname James E (Twiname & Co), res 73 Mass ave.
Twiname John J, policeman, res 388 Bellefontaine.
Twiname Louise (wid James E), res 180 Mass ave.
Twiname & Co (James E Twiname), milliners, 73 Mass ave.
Twines David (col'd), drayman, res rear 141 Park ave.
Twines Harvey (col'd), lab 745 N Penn.
Twines John (col'd), lab, res 14 Sheldon.
Twines Millie (col'd, wid Richard), res 14 Sheldon.
Twines Wm (col'd), lab, res 1 Guffin.
Twining Eleazar, lab, res Belmont.
Twyman Edwin B, printer, res 78 N New Jersey.
Tyer Charles W, engineer, bds 139 S East.
Tyer George W, conductor, res 139 S East.
Tyler Alexander (col'd), lab, res rear 217 S New Jersey.
Tyler Arthur W, Librarian Public Library, Office Library Building, res 712 N Meridian.
Tyler Charles M, deputy township assessor, res 322 W New York.
Tyler Edward (col'd), lab, res 255 E Market.
Tyler Edward (col'd), lab 695 N Alabama.
Tyler Eliza, rooms 23 W Ohio.
Tyler Ephraim Rev (col'd), res rear 122 Agnes.
Tyler George, trav agt, bds 322 N Mississippi.
Tyler George W, express messenger, rooms 13 McOuat blk.
Tyler Henry (col'd), molder, res 423 W Pratt.
Tyler Susan (col'd, wid John), res rear 217 S New Jersey.
Tyler Wm (col'd), porter, res 297 Bright.
Tyner Charles M (col'd), lab, rooms 60 W Market.
Tyner Charles G, expressman, res 409 N Pine.
Tyner Christian, res 409 N Pine.
Tyner Walter E, brakeman, bds 393 Mass ave.
Tyner Wm B, conductor, res 393 Mass ave.
Tynre Charles (col'd), lab, res rear 301 N Pine.
Tyree Charles (col'd), lab, res 25 Athon.
Tyree Charles W, engineer, res 139 S East.
Tyree Charlotte (wid Thomas), res 950 N Alabama.

ANESHAENSEL & STRONG
Plumbing and Gas Fixtures,
We put in cast-iron sinks, well and cistern pumps, sewer pipes, water pipes, gas pipes, bath tubs, wash stands, etc. All work done in a workmanlike manner, and at a reasonable price.
93 North Pennsylvania Street,
New-Denison Hotel Block.

Tyrrell Mary J (wid Harry), res 11 and 12 Grand Opera House bldg.

U

Ubry Joseph, oyster opener, 87 E Washington.
Udell Calvin G, res N Indianapolis.
Udell Eugene, grocer, N Indianapolis, res same.
Udell Frank G, carp, res N Indianapolis.
Udell House, Eugene W Udell, propr, n w cor Lulu and Addison (N I).
Udell Wm C, mach hand, res N Indianapolis.
Udell Wooden Ware Works, Albert A Barnes, propr, N Indianapolis.
Uebelacker Frank, saloon, 187 Madison ave, res same.
Uebelmesser Herman, trav agt 110 S Meridian, res 421 N Tennessee.
Uhanchon George, blksmith, res Brightwood.
Uhl Frank A, butcher, res 530 S Meridian.
Uhl James, st car driver, bds 147 W South.
Uhl John sr, meat market, 530 S Meridian, res 31 Kansas.
Uhl Louis, butcher, res 31 Kansas.
Uhl Peter (Uhl & Elff), res 781 N Tennessee.
Uhl & Elff (Peter Uhl and Frank Elff), Leaf Tobacco, 62 S Penn.
Ullery Edward, lab, res 364 W New York.
Ullery Simeon, teamster, res 176 E Market.
Ulmer Henry C, lab, res 507 S Tennessee.
Ulrich Christian, cigarmkr, res 215½ E Washington.
Ulrich John, lithographic engraver, res 195 Blake.
Ulrich John F, clk, rooms 9 N Mississippi.
Umble Joseph (col'd), lab 336 Central ave.
Umphrey Isaac (col'd), lab, res rear 267 Fayette.
Umphrey John H (col'd), lab, res rear 267 Fayette.

BEST MATERIAL and BEST WORK IN
MONUMENTS
A. A. McKAIN,
70 East Market Street.

J. B. & J. E. HENDRICKS, 100 EAST WASHINGTON STREET. **DRUGS**

F FERTIG PAINTER 40 W MARKET Established 1850. "TELEPHONE."

CLEMENS VONNEGUT | **Foundry & Machinists' Supplies.**
184 and 186 East Washington Street. | Tanite Emery Wheels and Grinding Machinery.

CHAS. W. MEIKEL,
Wholesale and Retail Dealer in
Gas Fixtures, Lamps and Plumbing Materials,
75 N. Pennsylvania St., (east side).
OPERA HOUSE BLOCK.

Frank M. Dell. SEWER PIPE & CHIMNEY TOPS
27 EAST GEORGIA STREET.

Umphreys Louis, lab, res w s Dakota 2 s of Morris.
Umstaedter David M, butcher 192 S Illinois.
Underhill Abram V, vinegar mnfr, bds 270 N Noble.
Underhill Robert, fireman, bds 215 W South.
Underwood Annie (wid Lewis C), creamery, 319 N Illinois, res same.
Underwood Francis M, switchman, res 26 S West.
Unger Christian, brewer, res 547 S East.
Unger Jeremiah, carp, res 51 Leota.
Unger Joseph, lab, res w s Pawpaw 3 n Lawrence.
Ungericht John, barber, res 126 N Mississippi.
Union Depot, Louisiana bet Illinois and Meridian.
Union Hall, Wm Iske, Proprietor, 135 E Washington.
Union News Co, John A Sinclair agt, 193 S Illinois.
Union Oyster Co, Wholesale Oysters and Canned Goods, J S Keller, Manager, 40 N Illinois.
Union Railway Co, W R McKeen, President; W N Jackson, Secretary and Treasurer; Wm P Ijams, Auditor; Daniel F Whitcomb, Superintendent; office, Union Depot; City Ticket Office, 16 N Meridian; George Rech, Agent.
Union Restaurant, O'Reardon & Gallivan, Proprietors, 87 E Washington.
United States Arsenal, Major Isaac Arnold, jr, Commandant, e s Hanna bet Michigan and Clifford ave.
United States Courts, Postoffice Building, s e cor Penn and Market.
United States Custom House, John R Leonard, Surveyor, Postoffice Building.

—BEE HIVE PLANING MILL—
MANTLES
Brackets, Molding,
73 Pendleton Avenue.
See advertisement, page 5.

United States Encaustic Tile Co, Alfred Harrison, President; W W Lyon, Secretary and Treasurer; John C S Harrison, Vice President; Will Terrell, Assistant Secretary and Treasurer; R Minton Taylor, Superintendent; Benjamin Harrison, Assistant Superintendent; Manufacturers Encaustic Tile, 169 to 177 W 7th.
United States Engineer's Office, Jared A Smith, Major of Corps, Journal Building.
United States Express Co, C S Phillips, Agent, 38 S Meridian.
United States Home and Dower Association of Pennsylvania (The), Frank B Ainsworth Manager, Vance Block. (*See adv*).
United States Internal Revenue Office, Horace McKay, Collector, Postoffice Building.
United States Marshal's Office, Robert S Foster, Marshal, Postoffice Building.
United States Pension Office, Frederick Knefler agt, postoffice bldg.
United States Pump Co, Hiram W RuTon, manager, s e cor Merrill and New Jersey.
United States Recruiting Office, Boston blk.
United States Signal Office, Otto Schütze and J F Jirdinston metereological observers, 52 Fletcher & Sharpe's blk.
Unthank Daniel W, supt Unthank Plow Co, res 61 Clifford ave.
Unthank Plow Co (The), Francis A Coffin, prest; Harry I Barnes, secy; Wm E Coffin, treas; Daniel Unthank, supt; mnfr agricultural implements, head Malott ave.
Unthank Wm S, harnessmkr, rooms 24½ Kentucky ave.
Unversaw Elizabeth (wid Andrew), res 347 S Alabama.
Unversaw Frank A, drayman, res 331 S Alabama.
Unversaw George, policeman, bds 650 Madison ave.
Unverzagt Herman, gardener, res N Indianapolis.
Unverzagt John H, gardener, res N Indianapolis.
Updegraff Albert W, clk Grand Hotel.
Updegraff George W, shoemkr, Brightwood, res same.
Updegraff Julius, shoemkr, res 153 E Wabash.
Updegraff Maggie (wid Asbury), res 17 N East.
Updike John, plasterer, res 170 Fletcher ave.
Updike Samuel, helper, res 239 S Mississippi.
Updike Samuel H, plasterer, res 329 E Louisiana.

Shover & Christian, CONTRACTORS AND BUILDERS,
124 E. VERMONT ST (Telephone Connection.)

BRYCE'S BREAD AND CRACKERS, 14 and 16 East South St.

Uphaus Herman, cigarmkr, bds 10 Wisconsin.
Uphaus Mary Anna Mrs, midwife, res 10 Wisconsin.
Uphaus Wm, woodturner, res 10 Wisconsin.
Urey Wm B, carp, res 33 S West.
Urquhart Wm A, solicitor R L Polk & Co, s e cor Circle and Meridian.
Urschel Henry, tinner, bds 18 S New Jersey.
Urvan John, lab, res 254 W Washington.
Uter Robert, waiter Circle House.
Utits Henry, cabinetmkr, rooms 117 Mass ave.
Utz Jacob J, cooper, bds 76 E Morris.
Utz John, molder, res 76 E Morris.
Uvelewicz Joseph, cabinetmkr, res 368 S Delaware.

V

Vader Jacob, barber, 316 E Washington, res 314 E Washington.
Vady Christian, lab, res 10 Young.
Vahle Henry, engineer, res 127 E Merrill.
Vahle Herman, lab, res 427 E Vermont.
Vail John, trav agt, rooms 47½ N Illinois.
Vail Robert O, tinner, res 18 McKim ave.
Vail Sydney J, teacher Deaf and Dumb Institute, res 18 McKim ave.
Vail Theodore, bookkeeper, res 29 Christian ave.
Vaille Frank W, chief clk R M S, rooms 98 N Alabama.
Vailmer Joseph, shoemkr, bds Globe House.
Vajen Charles T, res 128 N Meridian.
Vajen Frank L, clk Anderson Hardware Co, res 128 N Meridian.
Vajen John H jr (Anderson Hardware Co), res 26 W New York.
Vajen John H sr (Anderson Hardware Co), res 128 N Meridian.
Vajen Willis C (Vajen & New), res 22 E Vermont.
Vajen & New (Willis C Vajen and George W New), Hardware and Cutlery, 64 E Washington.
Vaking Charles, brickmason, res 290 N Pine.
Valentine John (col'd), lab, res 468 W Michigan.
Valentine Perry (col'd), cook, bds 172 W Georgia.
Vallaid Warren F, carp, res 82 Mass ave.
Valleske Wm, blksmith, res 277 N Pine.
Van Henry, peddler, res 159 Columbia ave.
Van Arsdall Mattie E, wks 752 N Mississippi.
Van Arsdel Abraham, lab, bds 201 W 4th.
Van Arsdel Wm C, wholesale clothing, 58 S Meridian, res 511 N New Jersey.
Vanausdall John L, driver, res 140 N East.
Van Benthuysen Aaron, lab, res 105 Malott ave.
Van Benthuysen Ella, res 42½ Mass ave.

THE PLACE
To Get the Most Goods for the
LEAST MONEY.
EDWARD GOE & CO., OPP. POST OFFICE.

Van Benthuysen George, cook, res 123 S Noble.
Van Benthuysen Henry J, engineer, res 159 Columbia ave.
Vanbergen Wm H, carp and contractor, 909 N Illinois, res same.
Van Blair Mary, wks 134 St Mary.
Van Blarcom Newton, meat market, 116 Mass ave, res same.
Vanblaricum Annie (wid Benjamin), res 420 W Washington.
Vanblaricum Charles W, lab, bds 420 W Washington.
Vanblaricum Dorcus A (wid Michael), res 29 Blake.
Vanblaricum George, blksmith, res 40 Paca.
Vanblaricum Jacob, lab, bds 420 W Washington.
Vanblaricum James, lab, bds 420 W Washington.
Van Buren Wm A (Bailey & Van Buren), res 194 E Michigan.
Van Camp Albert, bds 276 Blackford.
Van Camp Albert, lab, res 349½ S Meridian.
Van Camp Cortland (Hanson, Van Camp & Co), res 196 N California.
Van Camp Elizabeth (wid John), res 384 E Market.
Van Camp Frank (Van Camp Packing Co), res 176 N California.
Van Camp George, lab, res 384 E Market.
Van Camp George (Van Camp Packing Co), res 210 Blake.
Van Camp Gilbert C (Van Camp P ack ing Co), res 176 N California.
Van Camp John, carp, res 139 Huron.
Van Camp Packing Co (Gilbert C, George and Frank Van Camp), Fruit Packers, 202 to 224 W Market.
Van Camp Samuel, carp, res 384 E Market.
Van Camp Sarah C (wid George) res 652 S Illinois.

Agent for HALE'S HYDRAULIC ELEVATORS.
E. H. KETCHAM
—ARCHITECT,—
S. A. Fletcher & Co's Bank Building. Plans, Specifications, Detail Drawings and Contracts. Domestic, Ecclesiastical and Public Buildings of all kinds. Plumbing, Steam Heating and Ventilating a Specialty.

FOR A FASHIONABLE SUIT OF CLOTHES GO TO L. Mueller, 40 SOUTH ILLINOIS ST.

BECKER & SON { MERCHANT TAILORS!
99 EAST WASHINGTON STREET.

J. GILES SMITH { Plumber! Gas Fixtures!
76 North Pennsylvania Street (west side street.) { CHEAPEST AND BEST PLACE IN THE CITY.

PATENTS
C. BRADFORD,
Solicitor of American and Foreign Patents, 16 and 18 Hubbard Block, Indianapolis, Ind. See advertisement under head of "Patent Solicitors" in classified list.

Vance Catherine H (wid Charles), res 831 N Tennessee.
Vance Charles, clk Medert & Co, res 272 N Meridian.
Vance Charles M, lab, res 646 N West.
Vance Delia, teacher, res 269 S New Jersey.
Vance Edward A, mach hand, res 300 Fletcher ave.
Vance Edward P, clk, bds 300 Fletcher ave.
Vance Edwin W, clk, res 831 N Tennessee.
Vance Harvey B, clk, res 269 S New Jersey.
Vance Henry, barber, bds Pyle House.
Vance Herman E, bookkeeper Vajen & New, res 831 N Tennessee.
Vance John J, watchmkr, res 327 E Vermont.
Vance Joseph E, clk, bds 229 N Penn.
Vance Lawrence M (Lacey & Vance), bds Occidental Hotel.
Vance Mary, housekeeper 306 Blackford.
Vance Mary J (wid Lawrence M), res 272 N Meridian.
Vance Richard C, clk, res 327 E Vermont.
Vance Thomas (Vance & Zehringer), res 327 E Vermont.
Vance Wm H, stenographer, res 327 E Vermont.
Vance & Zehringer (Thomas Vance and Frank Zehringer), mnfrs lounges and mattresses, 46 and 48 Mass ave.
Vancle James W, mach, res 69 Prospect.
Vancleave George E, boarding house, 169 S Tennessee.
Vancleave James W, sawyer, res 69 Prospect.
Vancleave Minnie Miss, dressmkr, res 169 S Tennessee.
Van Dake Helen M (wid Hiram St J), res 203 N Illinois.
Vandalia Line, See St Louis, Vandalia, Terre Haute & Indianapolis Railroad.

EDGAR J. HODGSON,
Architect and Superintendent,
Rooms 14—25, 37 West Washington St.,
"Telephone." INDIANAPOLIS, IND.

Vandegrift Elizabeth (wid Harry), res 347 W Michigan.
Van Deinse Anton J (Grubb, Paxton & Co), res 75 E Walnut.
Vandeman Samuel A, lab, res 27 Deloss.
Vandeman Samuel A, lightning rods, res Irvington.
Vanderbilt Henry M, clk, res 585 N West.
Van Dermaaten Klass, teacher, res 148 E St Joseph.
Van Deusen Kate (wid Chauncey), res 218 Huron.
Vandivier Annie M, wks 169 S Tennessee.
Vandivier Mattie C, wks 169 S Tennessee.
Van Doke May Miss, artist, res 203 N Illinois.
Van Doren Matilda A (wid Wm H), res 422 N Meridian.
Van Dorn Wm C, hostler, rooms 20½ N Delaware.
Vandruska Frank, varnisher, res 21 Downey.
Vandruver David B, switchman, res 313 Pendleton pike.
Vandyke Alfred (col'd), lab, res 188 Agnes.
Vandyke George (col'd), lab, res 188 Agnes.
Van Dyke Wm W, with J D Myers & Co, rooms 35 N East.
Vandyne Eugene, checkman, res 236 Douglass.
Vaneaton Erastus, carp, res 231 Prospect.
Van Gorder Edmond J, mach, res 497 Ash.
Vanhorn Reuben J, engineer, res 43 Ellsworth.
Vanhorn Samuel A, carp, res 11 S Pine.
Van Horn Samuel E (Bulletin Printing Co), res 60 Oak.
Vanhorn Seymour, lab, bds 11 S Pine.
Van Horn Wm, lab, res 578 S Illinois.
Van Horn Wm H, second-hand dealer, res 285 Mass ave.
VanHouten Isaac H, lab, bds s e cor Morris and West.
Vanhove Charles, painter, res 153 W South.
VanHummel Q, physician, bds Grand Hotel.
Vanier Basil H, clk Layman, Carey & Co, bds Circle Park Hotel.
VanKeuren Charles W, carp, res 278 Central ave.
VanKeuren Edward J, carp, res 278 Central ave.
VanKeuren Wm J, contractor and builder, res 278 Central ave.
VanLandingham Albert H, tel opr, bds Roosevelt House.
VanLaningham Helen (wid Lemuel), res 72 Broadway.
VanMeter Charles W, pressman, bds St Charles Hotel.
VanMeter Henry (col'd), lab, bds 66 N Missouri.
Vann Frank C, painter Shover & Christian, res 221 S Alabama.
Vannatta James, clk, bds 237 E South.

P. GRAMLING & SON, { MERCHANT TAILORING AND GENTS' FURNISHING GOODS, } 35 East Washington Street.

COBURN & JONES { Dealers in LUMBER, LATH and SHINGLES.
YARD, Georgia Street, one square north-west of Union Depot.

HOOSIER SAW WORKS! INDIANAPOLIS, - - IND. All kinds of Saws Manufactured and Repaired.

Vannettan Frank F, saloon, res 100 E South.
Vannettan Martha J (wid Wm), res 100 E South.
Vannettan Nettie, wks 550 Broadway.
Vannice James N, res 876 N Alabama.
VanNostran Wm H, engineer, res 68 Meek.
Vannot Alfred, lab, res 155 S Missouri.
Vannot Annie B, dressmkr, res 155 S Missouri.
Vannot Charles, lab, res 155 S Missouri.
VanPelt Edward M, clk, res 156 E Market.
VanPelt George A, flour and feed, 59 N Alabama, res 349 Ash.
VanPelt Sutton B, res 62 S Arsenal ave.
Van Riper Caroline Mrs, rooms 353 S New Jersey.
Vansant Samuel, lab, res 26 Davis.
Vansickle Andrew A, mach hand, res 206 Deloss.
Vansickle George W, grocer, 58 Clifford ave, res 4 Brookside ave.
Vansickle Louis A, lab, res 165 Hill ave.
Vansickle Mary A (wid Joseph), res 206 Deloss.
Vanskiver Charles W, saw temperer, res 16 Lord.
Vanskiver Emily C (wid Samuel), res 16 Lord.
Vanslack Alvin, peddler, res 113 Maxwell.
Vanslack Ella, attendant City Hospital.
Vanslack Nathan F, lab, res 113 Maxwell.
Vanstan Erastus, carp, res 198 English ave.
Vanstan John, shoemkr, 94 N Illinois, res 47 Yeizer.
Vanstan John, varnisher, bds 407 Madison ave.
Vanstan Thomas, polisher, res 47 Yeizer.
Vansyckel Augustus, lab, res 167 Bane.
Van Tilburgh John B (Van Tilburgh & Janes), res 176 W Ohio.
Van Tilburgh & Janes (John B Van Tilburgh and Frank E Janes), Flour and Feed, 56 and 58 N Illinois.
Van Trees Joseph H, painter, res 79 W 7th.
Vantuyl George, lab, res 890 W Washington (W I).
Van Vorhis Flavius J, Lawyer, 11, 12 and 13 Boston Block, res 174 E Walnut.
Van Vorhis Isaac N, carp, res 174 E Walnut.
Van Wie Avery, furniture, res 245 W New York.
Van Wie Daniel D, trav agt, res 227 N West.
VanWie Homer H, res 227 N West.
VanWie Jesse StC, pressman, res 227 N West.
VanWinkle John Q, trainmaster, res 385 N Illinois.
Varin George, Manufacturer Hair Goods, 37½ W Washington, res 74 N Liberty.
Varlinitz Levi, peddler, res 143 Eddy.

ANESHAENSEL & STRONG,
Wholesale and Retail Dealers in
GAS FIXTURES
Plumbers', Steam and Gas Fitters' Supplies. Repairs Promptly Attended to.
93 North Pennsylvania Street,
(New-Denison Hotel Block.)

Varner John F, grain dealer, res 116 Olive.
Varner Joseph B, trav agt, res 35 Cleveland blk.
Varnholdt Henry, carp, res 147 Dougherty.
Vater Frank F, bookkeeper, res 392 Bellefontaine.
Vater Harry W, clk, res 394 Bellefontaine.
Vater Leola B, teacher public school No 14, res 392 Bellefontaine.
Vater Thomas J, carp, res 392 Bellefontaine.
Vaughan George (col'd), lab, res 132 W 6th.
Vaughan George H, trav agt 79½ S Penn, res 23 Hosbrook.
Vaughn Frank A, money clk Am Ex Co, rooms 39 Cleaveland blk.
Vaughn Hallet L, butcher, res 219 N Mississippi.
Vaughn Julius, lab, bds 169 S Tennessee.
Vaughn Mary, wks 230 N West.
Vaughn Matthew (col'd), waiter, rooms 60 W Market.
Vaught James B, sawfiler, bds 79 Kentucky ave.
Veach Horace G, plumber, res 374 Virginia ave.
Veach Wm W, gasfitter, bds 75 W 1st.
Vehling Christopher, mach, res 193 E South.
Vehling Christian F W, clk, res 191 E South.
Vehling Frederick, shoemkr, 49 Harrison, res 53 Harrison.
Vehling Frederick W, grocer, 195 E South, res 193 E South.
Vehling Henry, mach hand, res 536 E Ohio.
Vehling Henry C, packer, res 163 Union.
Venable Edward (col'd), lab, res 199 W 3d.
Venable George W (col'd), lab, res 35 Alvord.
Venable Isom (col'd), teamster, res 32½ Malott ave.
Venable James (col'd), waiter Occidental Hotel.
Venable Judge (col'd), lab, bds 294 Bright.

NEW AND ORIGINAL DESIGNS IN
MONUMENTS
A. A. McKAIN,
70 East Market Street.

CALL F. FERTIG, PAINTER, BY TELEPHONE.
ESTABLISHED 1850. 40 W. MARKET.

J. B. & J. E. HENDRICKS { **WINDOW GLASS!**
100 East Washington Street.

CLEMENS VONNEGUT 184 and 186 East Washington Street. | **Foundry & Machinists' Supplies.** Tanite Emery Wheels and Grinding Machinery.

CHAS. W. MEIKEL'S
Gas Fixture and Lamp House!
PLUMBING, GAS FITTING, ETC.
75 N. Pennsylvania St., (east side).
OPERA HOUSE BLOCK.

FRANK M. DELL { **COAL and COKE!** TRY IT. 27 East Georgia Street.

Venable Phebe (col'd, wid Harry), res 294 Bright.
Venable Thomas (col'd), lab, res 285 Christian ave.
Venable Thomas J (col'd), lab, res 14 Sheldon.
Venable Wm, bookkeeper Bank of Commerce, res 1081 N Illinois.
Venn Alexander J, clk, res 53 Union.
Venn George S, baggage agt Union Depot, res 258 S New Jersey.
Verbarg Henry L, stonemason, res 67 Peru ave.
Verbarg Wm F, clk, res 67 Peru ave.
Verbrike Rosa L, wks 272 Fletcher ave.
Veregge Walter H, lab, res 265 E Miami.
Veregge Wm H, carp, res 265 E Miami.
Vergis Josie, wks 520 Broadway.
Verity Stephen T, pianomkr, 62 Virginia ave, res same.
Verity Stephen T jr, patternmkr, res 349 N Noble.
Vermeule Agnes Y (wid John M), res 53 Vine.
Vermeule Mame Miss, clk C Schrader & Bro, res 53 Vine.
Vermillion Jesse, student, bds Irvington.
Vermillion Wm L, timekeeper, res W Indianapolis.
Vert Alice (wid John), res 273 N Noble.
Vert Josephine (wid John), res 273 N Noble.
Vert Wm P, res 281 N East.
Vertress John jr (col'd), lab, res 369 W New York.
Vertress John sr (col'd), res 369 W New York.
Vest David, st car driver 76 W Louisiana.
Vestal Frank E, yardman C C C & I Ry, res 294 Christian ave.
Vestal John, bookkeeper 116 S Meridian, res 138 Madison ave.
Vestal John N, printer, bds 189 E Ohio.
Vestal Wm B, trav agt, res 297 W Vermont.

BEE HIVE PLANING MILL!
FRONT DOORS!
WHOLESALE AND RETAIL.
BOTTOM PRICES.
73 Pendleton Avenue.
See advertisement, page 5.

Vestal Wm H, baggagemaster, res 376 Broadway.
Vetter House, John C Vetter propr, 53 E South.
Vetter John C, propr Vetter House, 53 E South.
Vetter John J, bartender, res 53 E South.
Vetter Rudolph, harnessmkr, res 56 S Penn.
Vice Andrew J, lab, bds 101 N Mississippi.
Vice Jackson D, lab, res 500 S Illinois.
Vice John, varnisher, bds 120½ W Ohio.
Vice Sarah E (wid Hugh), res 101 N Mississippi.
Vick Lucinda Mrs (col'd, wid Monroe), res 24 Bird.
Vickers Edwin, clk postoffice, res 141 Fletcher ave.
Victor Foundry and Machine Works, Ewald Over, Proprietor, Office 82 and 84 S Penn, Works 240 to 246 S Penn. (*See adv front cover.*)
Victor Julius A, grocer, 275 Howard, res same.
Viehmann Martin, wks 260 N Illinois.
Vieira Manuel J, barber, res 19 W Maryland.
Vielhaber Daniel, boot and shoemkr and dealer, 206 E Washington, res 386 S East.
Vieweg August, tailor, res 201 Blake.
Vieweg Ernest, mach, res 262½ E Washington.
Vildilbill Louis, switchman, bds 302 S Penn.
Vincent Catharine (wid Samuel), res 563 S Illinois.
Vincent Archibald S, carp, res 178 Davidson.
Vincent Erastus, car inspector, res 714 E Washington.
Vincent George D (George D Vincent & Son), res 700 N Tennessee.
Vincent George D & Son (George D Vincent and George L Vincent), planing mill, cor 1st and Lafayette R R.
Vincent George L (George D Vincent & Son), res 700 N Tennessee.
Vincent John H, lab, bds 139 W Morris.
Vincent Laura, teacher public school No 12, res 709 N Tennessee.
Vincent Roxanna M (wid Joseph H), res 120½ W New York.
Vincent Wm, carp, rooms 117 E Merrill.
Vincent Wm A, conductor, res 563 S Illinois.
Vincent Wm H, carp, res e s Sharpe ave 3 n of Michigan ave.
Vincent Wm H, carp, rooms 178 Davidson.
Vinnedge Charles A, storekeeper, res 51 Dougherty.
Vinnedge John A, trav agt, res 291 Broadway.
Vinnedge Kate Y (wid Joseph D), res 206 N Delaware.

Shover & Christian, CONTRACTORS AND BUILDERS, 124 E. VERMONT ST. (Telephone Connection.)

AT BRYCE'S BAKERY ONLY THE BEST QUALITY OF GOODS ARE MANUFACTURED.

Vinson Etta, clk, res cor Madison ave and Raymond.
Vinson Erastus, carp, res 714 E Washington.
Vinson Frank J, bookkeeper, res 714 E Washington.
Vinson John F, tollgate keeper, res toll gate, Madison road.
Vinson Lulu A, teacher public school No 12, res 714 E Washington.
Vinton Iron Works, Lindley Vinton, Pres; George Potts, supt, 180 to 190 S Penn.
Vinton Lindley, pres Vinton Iron Works, res 770 N Penn.
Vinton Merrick E, treas Salisbury & Vinton Paper Co, res St Paul, Minn.
Vinzant Joseph F, conductor, res 26 W 1st.
Violet C Wesley, tinner, 263 and 265 W Washington, res same.
Vise David J, lab, res 500 S Illinois.
Vodges Frank W, architect, bds Roosevelt House.
Voegtle Jacob, Stoves and Tinware, 101 E Washington, res 720 E Market.
Voegtle Oscar F, clk, res 720 E Market.
Voegtle Otto, clk, res 720 E Market.
Vogdes Chesterfield, carp, bds Roosevelt House.
Vogdes Frank W, architect, bds Roosevelt House.
Vogel August, mach, res 179 E Morris.
Vogel C Henry, upholsterer, bds 112 Dakota.
Vogel Frederick, lab, res n w cor Morris and Dakota.
Vogel George, baker, 377 S Delaware, res same.
Vogel Henry, res 523 E Market.
Vogel John F, cooper, res 180 W Market.
Vogle Ellen (wid Frederick), res 260 N Pine.
Voglesong George E, dry goods, 301 Mass ave, res same.
Vogt Bernard J, music teacher, res 105 N New Jersey.
Vogt Edward, clk, res 413 E Washington.
Vogt Frederick, lab, res 139 E Washington.
Vogt Frederick C, expressman, res 111 N Noble.
Vogt Frederick G, grocer, 224 W Washington, res same.
Vogt Frederick W, clk, res 224 W Washington.
Vogt George, lab, res 415 E St Clair.
Vogt Jacob, bartender, res cor Kentucky ave and Morris (W I).
Vogt Jacob, mach hand, res 139 E Washington.
Vogt John, mason, res 29 Mulberry.
Vogt Katherine (wid Frederick), res rear 255 S Penn.
Vogt Lizzie, seamstress, res 111 N Noble.
Vogt Mary A (wid Jacob), res 29 Mulberry.

EDWARD GOE & CO.

—FINE—

Roasted Coffee

52 North Pennsylvania St.

Voigt George H, foreman Jacob Metzger & Co, res 445 S Delaware.
Voigt Henry W (W J Holliday & Co), res 225 N Mississippi.
Voigt Louis C, picture framer, res 863 S Meridian.
Voight Sophia (wid Louis), res 445 S Delaware.
Volderauer Richard, canvasser Singer Mnfg Co, res 283 E Georgia.
Volkening Christian F, grocer 651 and 653 N Illinois, res same.
Volkening Louise (wid Charles H), res 182 Lincoln lane.
Volkert Frank, attendant Insane Hospital.
Volkert Melchior, saloon, 144 Virginia ave, res same.
Volkert Theodore, shoemkr, res 144 Virginia ave.
Vollmar George J, teamster, res 474 S Tennessee.
Vollmar Henry, butcher, res 660 W Washington (W I).
Vollmar Henry A butcher, rooms 186 W Washington.
Vollmar John B, painter, res 474 S Tennessee.
Vollmar Louis J, mach, bds 20 Carlos.
Vollmer Anna M (wid John J), res 14 Davis.
Vollmer Daniel G, grocer, 566 W Washington (W I), res same.
Vollmer John, huckster, res 17 John.
Vollmer Lizzie, wks 27 W 2d.
Vollrath August, carp, res 517 E Georgia.
Vollrath Charles, cabinetmkr, res 86 English ave.
Vollrath George H, meat market, 248 W Washington, res same.
Vollrath Jacob, carp, res 517 E Georgia.
Vollrath Louis, sawyer, res 558 Madison ave.
Volser Andrew L, cooper, res 276 Blackford.

Agent for Hale's Hydraulic Elevators.

E. H. KETCHAM

ARCHITECT,

S. A. Fletcher & Co's Bank Building. Plans, Specifications, Detail Drawings and Contracts. Domestic, Ecclesiastical and Public Buildings of all kinds. Plumbing, Steam Heating and Ventilating a Specialty.

L. Mueller, "THE TAILOR," 40 S. Illinois St.

BECKER & SON { MERCHANT TAILORS!
99 EAST WASHINGTON STREET

J. GILES SMITH, Plumber, 76 NORTH PENNSYLVANIA ST., (west side street.) BEST WORKMEN.
AGENT FOR ARCHER & PANCOAST'S GAS FIXTURES. ALSO, THE GLASS WATER-CLOSET.

E. Bradford,
Solicitor of American and Foreign
PATENTS
Office, Rooms 16 & 18 Hubbard Block, Cor. Washington and Meridian Sts., Indianapolis, Ind. See Advertisement under head of "Patent Solicitors" in classified list.

Volser Charles H, cooper, res 276 Blackford.
Voltz Anthony, driver hook and ladder co No 2, res 73 Duncan.
Volz Jacob, teamster, res 96 Patterson.
Volz Nicholas, clk, bds 23 Oriental.
VonBurg Albert, printer, res 39 Peru ave.
VonBurg Clement, patternmkr, res 157 Davidson.
VonBurg John, tailor, bds 265 Cincinnati.
VonBurg John S, molder, res 265 Cincinnati.
Vondergotten Henry, barber, 266 Mass ave, res 279 N Liberty.
Vondersaar Frank H, mach hand, res n w cor Dunlop and Japan.
Vondersaar George, bookkeeper 22 S Delaware, res 106 Huron.
Vondersaar John, lab, res n w cor Dunlop and Japan.
Vondersaar John J, gardener, res s s Raymond 1 w J M & I R R.
Vondersaar Wendel, blksmith, 144 Ft Wayne ave, res 904 N New Jersey.
Von Hermann John H, mach, res 162 N Illinois.
Vonnegut Clemens jr, clk Clemens Vonnegut sr, 184 and 186 E Washington, res 366 N Alabama.
Vonnegut Clemens, sr, Wholesale and Retail Hardware, 184 and 186 E Washington, res 508 E Market. (*See adv*).
Vonnegut Franklin, buyer Clemens Vonnegut sr, res 247 N Liberty.
Vonnegut George, clk Clemens Vonnegut sr, bds 508 E Market.
Vonnegut Henry C, (Cox & Vonnegut), res 57 E Maryland.
Vonspreckelsen George F, finisher, res 174 John.
Vonspreckelsen John A, cabinetmkr, res 344 Railroad.
Vonstrohe Elizabeth (wid Henry), res 1 Water.

EDGAR J. HODGSON,
ARCHITECT
AND SUPERINTENDENT,
"Telephone." Rooms 14—25, 37 W. Wash'ton St.
INDIANAPOLIS, IND.

Von Thenen Frank, clk Francke & Schindler, res 43 Thorpe blk.
Voorhees Jacob, constable 70 Court, res 58 Arch.
Voorhees Mary (wid Abraham L), res 661 N Penn.
Voorhees Richard (Wm Clark & Co), res 11 N Liberty.
Vordermark Rudolph, chairmkr, res 117 Downey.
Vordermark Wm, chairmkr, bds 117 Downey.
Vorhis Agnes (col'd, wid Green), res 21 Cora.
Vorhis Albert J, porter, res 29 Madison ave.
Vorhis Peter (col'd), lab, res 620 Home ave.
Vornahm Anthony, stonecutter, res w s Rural 2 n Washington.
Vornheder Lena, wks 122 E Ohio.
Vornheder Margaret (wid Henry), res 57 Oriental.
Vornheder Mary E (wid Ernest), res 56 Michigan ave.
Vornholt Henry J, carp, res 147 Dougherty.
Voss Gustavus H, Lawyer, 139 N Meridian, res same.
Voss Jay G, res 139 N Meridian.
Voss James C, stonemason, res 314 N Mississippi.
Vossler Olive, wks 519 N Alabama.
Vought John E, tel editor Times, res 455 N Tennessee.
Vrodey Charles, lab, res 10 Young.

W

Wabash, St Louis and Pacific Railway, Jay Gould, President; A L Hopkins, 1st Vice President; J C Gault, 2d Vice President; J F How, 3d Vice President; Robert Andrews, General Superintendent; H C Townsend, General Passenger Agent; General Offices, St Louis, Mo; Indianapolis Office, 40 W Washington; H B Smith, Assistant General Freight Agent; F A Palmer, Passenger and Ticket Agent.
Wachs Helen (wid Charles), res 172 Blake.
Wachs Wm, saloon, 192 N Mississippi, res 172 Blake.
Wachs Wm F, wood turner, 30 Mass ave, res 172 Blake.
Wachsmann Julius, musical instrument mnfr, 64 Virginia ave, res same.
Wachstetter Charles, bartender, res 200 N Mississippi.
Wachstetter Edward, barber, res 209 W Ohio.
Wachstetter Emma, milliner, res 133 N Tennessee.
Wachstetter Gottlieb, saloon, 27 S Illinois, res 498 Park ave.
Wachstetter Jacob, saloon, 154 W Washington, res 133 N Mississippi.

P. GRAMLING & SON, DEALERS IN READY MADE CLOTHING AND GENTS' FURNISHING GOODS, No. 35 East Washington Street.

COBURN & JONES PLANING MILL and LUMBER YARD
Georgia Street, one square north-west of Union Depot.

HOOSIER SAW WORKS! INDIANAPOLIS, - - IND. } All kinds of Saws Manufactured and Repaired.

Wachstetter John M, bottler, res 209 W Ohio.
Wachstetter Mary, wks Sherman House.
Wachstetter Paulina Miss, clk C Schrader & Bro, res 133 N Mississippi.
Wachstetter Robert C, waiter, res 209 W Ohio.
Wachstetter Wm, waiter Circle House.
Wachter Louis, carp, res rear 232 S Delaware.
Wack Charles, mach, bds 188 S Mississippi.
Wacker John, meat market, 300 N West, res same.
Wacker Wm, peddler, bds Germania House.
Waddell Elijah J, Carriage Manufacturer, 123 and 125 N Delaware, res 163 Ash.
Waddle Sarah J (wid Samuel), res 65 Arch.
Wade Benjamin F (col'd), teamster, res 113 W 4th.
Wade Bridget, wks 772 N Penn.
Wade Frank, clk, res 86 S Tennessee.
Wade Fred M, student, bds Irvington.
Wade Henry C, trav agt 132 S Meridian, res 40 N Mississippi.
Wade Jacob P, watchman, res 22 Oriental.
Wade Mary A Mrs, boarding house, 40 N Mississippi.
Wade Maltié, student, bds Irvington.
Wade Mattie (col'd), wks 272 N Penn.
Wade Milan D, trav agt Fortner, Floyd & Co, res Irvington.
Wade Ohio L, trav agt, res 312 College ave.
Wade Owen C, lab, res 22 Oriental.
Wade Philip (col'd), lab, res 18 Lafayette.
Wade Sarah, wks 684 N Mississippi.
Wadkins, see also Watkins.
Wadkins Arthur (col'd), sawyer, res 169 Minerva.
Wadkins Clara (col'd), res 249 Shelby.
Wadkins Edward, painter, bds South House.
Wadley James A (Roots & Co), res 15 Windsor blk.
Wadley Samuel P, grocer, 46 Indiana ave, res 49 Indiana ave.
Wadsworth Franklin O, Real Estate and Fire Insurance, 32 Circle, res 200 N West.
Wadsworth John, lab, res 121 Clinton.
Wadsworth Sarah E (wid Ariel), res 14 Athon.
Wadsworth Walter, lab, res 14 Athon.
Waechter Charles, cabinetmkr, res 5 Guffin.
Waehrer John, tailor, 171 E Washington, res same.
Wagener Charles, lab, res 257 Coburn.
Wagenman Wm F, finisher, bds 122 Virginia ave.
Waggarth John, collector, rooms 9 Grand Opera House bldg.
Waggie Mary H, wks cor London ave and 20th.
Waghorst Henry H, lab 501 N Tennessee.

ANESHAENSEL & STRONG,
GAS FIXTURES AND PLUMBING.
Chandeliers, Brackets, Stand Lights, Drop Lights, Globes, Shades and Burners of all designs at reasonable prices. Repairs done promptly and in a workmanlike manner.
93 North Pennsylvania Street,
(New-Denison Hotel Block.)

Wagner Abram, bookkeeper Anderson Hardware Co, res 322 N Alabama.
Wagner Charles, clk, bds Illinois House.
Wagner Charles, grocer and saloon, 853 and 855 S Meridian, res same.
Wagner Elmer L, clk 144 S Meridian, bds Pyle House.
Wagner Emma Miss, clk, res 258 E McCarty.
Wagner Eugene, clk, res 243 N East.
Wagner Eva (wid John) res 853 S Meridian.
Wagner Frederick, lab, res 204 Union.
Wagner George W, real estate, res 112 Peru.
Wagner Henry G, carp, res 80 Dunlop.
Wagner Jacob, cabinetmkr, res 438 S East.
Wagner Jacob, farmer, res n s E Washington 3 w Belt R R.
Wagner Jesse C, barber, 55 N Alabama, res 280 E Ohio.
Wagner John, bartender, res 193½ W Maryland.
Wagner John, clk, bds 853 S Meridian.
Wagner Joseph, clk, bds 853 S Meridian.
Wagner Joseph, saloon, 207 Virginia ave, res same.
Wagner Martha A (wid George C), res 213 Mass ave.
Wagner Martin, shoemkr, 568 W Washington (W I), res same.
Wagner Minnie, res 64 W Maryland.
Wagner Otto, clk, res 175 Davidson.
Wagner Otto, mach, res 214 Olive.
Wagner Peter, saloon, 151 Davidson, res same.
Wagner Samuel J, flagman, res 101 S New Jersey.
Wagner Theodore A, physician, 19 Fletcher & Sharpe's blk, res 87 College ave.
Wagner Wm, mach, bds 122 Virginia ave.
Wagner Wm H, lab, res Haughsville.
Wagner Wm R, student, bds 106½ N Meridian.
Wagoner Dora, wks 164 N East.

BEST ARTISTIC TALENT in Monumental Designs constantly employed
—AT—
A. A. McKain's,
70 East Market Street.

House Painting, 40 W. MARKET, **F. FERTIG.** "TELEPHONE." Established 1850.

J. B. & J. E. HENDRICKS, 100 EAST WASHINGTON STREET. } **Paints and Oils!**

CLEMENS VONNEGUT, 184 and 186 East Washington Street. { **HARDWARE AND TOOLS!** BUTCHERS' TOOLS AND MACHINERY.

Chas. W. Meikel,
—THE—
Plumber AND Gas Fitter,
75 North Pennsylvania Street,
East Side. OPERA HOUSE BLOCK.

FRANK M. DELL, { **HARD COAL** A SPECIALTY.

Wagoner Jane (col'd,wid Wm), res 19 Wood.
Wagoner Lewis (col'd), lab e s Millersville pike 1 n of Bruce.
Wah Hop, laundry, 195 W Washington, res same.
Wah Kee, laundry, 79 S Illinois, res same.
Wahl, see also Wall, Walle and Walls.
Wahl Andrew, porter, res 64 S California.
Wahl Frederick H C, cabinetmkr, res 132 Spring.
Wahl Louis C, printer, rooms 35 Thorpe blk.
Waible Louise, wks 102 S Illinois.
Waide Robert, mach, res 307 Peru.
Waidlick Ernest M H, clk, bds 75 N Olive.
Wainwright Anna M, dressmkr, res 217 Mass ave.
Wainwright Hulda (wid Benjamin), res 217 Mass ave.
Wainwright Mina L (wid Wm H), res 30 Union.
Wait Benjamin T, galvanized iron cornices, 35 S Alabama, res 351 N Alabama.
Wait Volney B, carp, res s e cor 7th and Penn.
Waite John F, trav agt, bds 388 N Illinois.
Wakefield Henry (col'd), lab, res 105 Locke.
Walch Benjamin, dye house, 207 E Pearl, res same.
Walch Jacob, bartender, bds Circle Park Hotel.
Walch Patrick, mach, bds 174 S Illinois.
Walcott Benjamin D (Walcott & Wright), res 82 W North.
Walcott Charles H (C H Walcott & Co), sec and treas Lacroix Middlings Purifier Co, res 199 N Penn.
Walcott C H & Co (Charles H Walcott and Charles W Buchanan), Silk and Wire Bolting Cloth, 81½ S Penn.
Walcott & Wright (Benjamin D Walcott and James T Wright), lumber, 62 Fletcher & Sharpe's blk.
Wald Adolph, cigarmkr, res 498 S East.
Waldemar Edward, waiter Circle House.

M. S. HUEY & SON,
DOORS, SASH and BLINDS!
73 Pendleton Avenue.
FIRST-CLASS WORK.
See advertisement, page 5.

Walden Adalee (col'd), teacher public school No 24, res 124 Columbia.
Walden Laura F, clk, res 174 E New York.
Walden Lizzie (col'd, wid Wm), res 124 Columbia.
Walden Mary (col'd, wid Charles), res 164 W Washington.
Walden Mattie (wid John B), res 174 E New York.
Walden Malinda, res 100 Central ave.
Walden Robert R, trav agt Layman, Carey & Co, res 36 S Linden.
Walden Wm W (col'd), collector city treasurer, res 345 N Alabama.
Waldenmeier John, tinner, bds 192 Coburn.
Waldo George K, tinner, res 28 McGill.
Waldo Jane Mc (wid Azel), res 20 McGill.
Waldron Annie, wks Sherman House.
Waldron Maggie, wks Sherman House.
Waldron Thomas, bricklayer, bds 678 S Meridian.
Waldsman Frederick, cook National Surgical Institute.
Walers Adolph, mach, res 434 S Illinois.
Wales Amy E, teacher public school No 6, res 96 College ave.
Wales Edward, brakeman, rooms 182 E Washington.
Wales Ruama W (wid Henry N), res 96 College ave.
Wales Ruama W, teacher public school No 10, res 96 College ave.
Wales Samuel W (Wales & Walton), res 96 College ave.
Wales & Walton (Samuel W Wales and George B Walton), Dealers in Coal, Lime, Wood, Plaster, Hair, Lath and Cement, Office 19 Virginia ave, Yard 329 Mass ave.
Walisky Wm, blksmith, bds 277 N Pine.
Walk Charles, meat market, 398 S Illinois, res same.
Walk David Rev, Pastor Central Christian Church, cor Ohio and Delaware; Office in the Church, where he may be seen daily from 10 to 12 o'clock; res Halcyon Block, cor New York and Delaware.
Walk Emma (wid Louis), res 162 E Washington.
Walk Julius C (Bingham, Walk & Mayhew), res 175 N West.
Walke John E, clk Occidental Hotel.
Walker Abraham (col'd), janitor, res 97 Hosbrook.
Walker Albert, engineer, res 228 S Missouri.
Walker Albert, switchman, res 173 E Louisiana.
Walker Alexander (col'd), farmer, res 962 N New Jersey.
Walker Amos J (Walling & Co), res 19 E Ohio.

Shover & Christian, CONTRACTORS and BUILDERS. Agents for French Plate Glass and Mirrors. 124 E. Vermont St.

BRYCE'S BREAD AND CRACKERS, 14 and 16 East South St.

Walker Andrew, engineer, rooms 197½ S Illinois.
Walker Andrew, lab, res 29 Palmer.
Walker August, lab, res 251½ E Washington.
Walker Austin (col'd), saloon, 319 E Washington, res same.
Walker Barclay B, trav agt D H Baldwin & Co, res n e cor Vermont and Illinois.
Walker Charles M, sec The Times Co, res 176 E Walnut.
Walker Daniel (col'd), lab, res 57 Smith.
Walker Edmund H, dye house, 197 W Washington, res 65 Mass ave.
Walker Edward S, insurance, res 573 N Tennessee.
Walker Ellen (Dietrichs & Walker), res 199 N Delaware.
Walker Ezekiel, real estate, res 37½ W Market.
Walker Frank B (John Hamilton & Co), res 130 N Penn.
Walker Frank S, clk, res 219 Huron.
Walker George (col'd), cook, bds 172 W Wabash.
Walker George (col'd), expressman, res 323 E Miami.
Walker George A, res 298 E St Clair.
Walker Green, lab, res rear 212 E Ohio.
Walker Greenbery (col'd), lab, s s Washington 3 w Belt (W I).
Walker Harry A, clk, res 193 Broadway.
Walker Harry A, saloon, 64 Court, res 381 N Illinois.
Walker Henderson (col'd), lab, res 113 W 10th.
Walker Henry, lab, res 61 Elm.
Walker Henry H, state agt Home Insurance Co of New York, 77½ E Market, res 193 Broadway.
Walker Horace E, grocer, 380 Bellefontaine, res 475 E 8th.
Walker Isaac C, Physician, 130 N Penn, res same.
Walker Ivan N, deputy county auditor, res 276 N New Jersey.
Walker Jacob L (McOuat & Walker), res 240 N Illinois.
Walker Jane (col'd), wks 476 N Illinois.
Walker John, clk, bds 258 N Penn.
Walker John (col'd), janitor, res 118 Columbia.
Walker John C, Physician, 130 N Penn, res same.
Walker John C, physician Insane Hospital, res same.
Walker John E (col'd), janitor Iron blk, res 118 Columbia.
Walker John G, agt W St L & P Ry, res 258 N Penn.
Walker John T, res 120 Hoyt ave.
Walker Joseph B, weigher, res 330 N Pine.
Walker Joseph B, physician, 48 Malott ave, res 298 E St Clair.

—SEE OUR—
CHEESE COUNTER.
CREAM CHEESE, ROQUEFORT,
PINE APPLE, EDAM, SAP SAGO,
PARMESAN, NEUFCHATEL.
EDWARD GOE & CO.

Walker Joseph W, lawyer, 9 Thorpe blk, res 424 E St Clair.
Walker Julian (Martin & Walker), res 144 N Illinois.
Walker Lewis C, judge superior court, room 3, res 429 N Penn.
Walker Mary A (wid Jacob S), res 180 N Illinois.
Walker Peter L, bds 222 N Pine.
Walker Richard (col'd), bds 285 Christian ave.
Walker R J C, attendant Insane Hospital.
Walker Samuel, brushmkr, rooms 1 and 3 Madison ave.
Walker Scott (col'd), lab, res 55 Howard.
Walker Spencer (col'd), lab, res n s of Drake 4 w of Oregon.
Walker Susan (col'd), wks Irvington.
Walker Sylvester W, engineer, res 83 Huron.
Walker Thomas R, salesman 108 S Meridian, res 340 N Tennessee.
Walker Walter F, clk, res 75 E 8th.
Walker Wm, lab 25 N Illinois.
Walker Wm F, bricklayer, res 751 N Penn.
Walker Wm H, printer, res 307 N Mississippi.
Walker Wm S, brushmkr, bds 200 S Meridian.
Wall, see also Wahl and Walle.
Wall Arthur H, carp, res 40 Smith.
Wall Ellen, wks 244 College ave.
Wall George, engineer, res 40 Kansas.
Wall James, lab, bds 201 S Illinois.
Wall Jesse D, molder, bds 156 S Noble.
Wall John, blksmith, res 213 Ft Wayne ave.
Wall John F, engineer, res 235 Buchanan.
Wall Mary (wid Thomas), res 60 Stevens.
Wall Michael, fireman, res 52 Bates.
Wall Richard, engineer, res 60 Stevens.
Wall Thomas, carpenter, res 292 Fletcher ave.
Wall Wm, res 60 Stevens.

Agent for HALE'S HYDRAULIC ELEVATORS.
E. H. KETCHAM
ARCHITECT,
S. A. Fletcher & Co's Bank Building. Plans, Specifications, Detail Drawings and Contracts. Domestic, Ecclesiastical and Public Buildings of all kinds. Plumbing, Steam Heating and Ventilating a Specialty.

L. MUELLER, MERCHANT TAILOR, 40 S. ILLINOIS ST.

BECKER & SON, 99 EAST WASHINGTON STREET. } MERCHANT TAILORS

J. GILES SMITH { PLUMBER, GAS and STEAM FITTER
BEST WORKMEN!
76 North Pennsylvania Street (west side street.) LOWEST PRICES! LARGEST STOCK!

FOR A NICE BUSINESS SUIT, GO TO P. GRAMLING & SON,
MADE TO ORDER, No. 35 EAST WASHINGTON STREET.

PATENTS

C. BRADFORD,

Solicitor of American and Foreign Patents, 16 and 18 Hubbard Block, Indianapolis, Ind. See advertisement under head of "Patent Solicitors" in classified list.

Wallace Alberto B, engraver Bingham, Walk & Mayhew, 12 E Washington.
Wallace Alexander, polisher, res e s Spruce 1 s of Cypress.
Wallace Andrew, res 86 N Delaware.
Wallace Andrew, stonecutter, bds 199 W Merrill.
Wallace Anna Mrs, res 124 E Ohio.
Wallace Benjamin F (col'd), lab, res 43 Newman.
Wallace Charles (col'd), lab, res 88½ W Market.
Wallace Curry (col'd), lab, res 120 Rhode Island.
Wallace Elizabeth (wid James), bds Irvington.
Wallace Frank, trav agt, bds 80 W Maryland.
Wallace Frank H, lab, res 285 Huron.
Wallace Frank S, bookbinder, res 63 Vine.
Wallace George, distiller, res 371 E McCarty.
Wallace George, sawyer, bds 171 E Market.
Wallace George A, deputy county clk, res 104 Fletcher ave.
Wallace George E, grocer, res 15 Lexington ave.
Wallace George W, wheelwright, res 151 Virginia ave.
Wallace Jacob J, engineer, res 151 Virginia ave.
Wallace James, stonecutter, bds 199 W Merrill.
Wallace James A, lab, res e s Sharp ave 2 n of Michigan ave.
Wallace James H, janitor public school No 7, res 51 Concordia.
Wallace John (col'd), lab, res n s Raymond 1 e of Madison road.
Wallace John W, teamster, res e s Sharp ave 2 n of Michigan ave.
Wallace Johnston, meat market, 199 W Merrill, res same.
Wallace Lew (Wm and Lew Wallace), res 342 Home ave.

EDGAR J. HODGSON,
ARCHITECT
And Superintendent,
Rooms 14—25, 37 WEST WASHINGTON STREET,
("Telephone") INDIANAPOLIS, IND.

Wallace Louis, baker, res 250½ S Meridian
Wallace Luna Miss, bookkeeper E J Power, res 15 Lexington ave.
Wallace Mary, wks 674 N Mississippi.
Wallace Mary (wid George), wks 66 N Delaware.
Wallace Mary A (wid John), res 151 Virginia ave.
Wallace Minnie S, dressmkr, 108 N Penn, res 126 E Ohio.
Wallace Oliver J, brickmason, res 519 E 8th.
Wallace Ovid B, sec Butler University, Irvington, res 342 Home ave.
Wallace Perry M, clk, res 160 E Market.
Wallace Rachel, grocer, 51 N Alabama, res 86 N Delaware.
Wallace Samuel, brickmason, res 63 Vine.
Wallace Samuel M, farmer, bds Irvington.
Wallace Wm (Wm and Lew Wallace), pres Odd Fellows' Mutual Aid Association of Indiana, res 342 Home ave.
Wallace Wm jr, messenger, res 342 Home ave.
Wallace Wm H, bartender, bds 69 N Alabama.
Wallace Wm John, farmer, res Irvington.
Wallace Wm P, adv solicitor Review, res 160 E Market.
Wallace Wm T, bartender, bds 432 W Washington.
Wallace Wm and Lew (Wm Wallace and Lew Wallace), Lawyers, 4 Odd Fellows Hall.
Wallace Zerelda G, res 273 N New Jersey.
Walle, see also Wahl, Wall and Walls.
Walle John, blksmith, 246 S Delaware, res 244 S Delaware.
Walle John A, blksmith, res 27 Yeizer.
Walle Joseph, lab, res 244 S Delaware.
Walle Matthew (Gates & Walle), res 163 E Ohio.
Walle Wm, clk, res, 163 E Ohio.
Wallen Jennie, waiter Pyle House.
Waller, see also Weller.
Waller Alfred, mach, res 434½ S Illinois.
Waller Andrew, clk, res 37 Benton.
Waller Bernhard, shoemkr, 151 Indiana ave, res same.
Waller Julia, wks 800 E Washington.
Waller Lee, clk 111 S Meridian, res 483 N Tennessee.
Waller Sigmund, peddler, bds 208 Potomac.
Waller Wm, shoemkr, 189 Indiana ave, res 151 Indiana ave.
Wallett John, bartender, res 245 N Liberty.
Wallick Harry M, clk 62 S Meridian, res 717 N Meridian.
Wallick John F, Superintendent Western Union Telegraph Company, office 11 Blackford Block, res 717 N Meridian.
Walling Henry, carp, res 361 E New York.
Walling Willoughby (Walling & Co), res 60 Circle.

Coburn & Jones { Dealers in SASH, DOORS AND BLINDS.
Planing Mill, Georgia St., 1 square north-west of Union Depot.

HOOSIER SAW WORKS
INDIANAPOLIS, - - IND.
W. B. BARRY, Prop'r.
Quality and adjustment warranted unequaled.

Walling & Co (Willoughby Walling, Charles C Williams, Amos J Walker and Daniel P Daugherty), Wholesale Druggists, 147 and 149 S Meridian.
Wallingford Catharine (wid Estess), res 456 N Delaware.
Wallingford Charles A, Architect, 49 and 50 Fletcher & Sharpe's Block, res 265 E Vermont.
Wallis Theodore J, teacher German Evangelical Lutheran School, res 389 S New Jersey.
Wallman Wm, tailor, res Weghorst Place.
Walls, see also Wahl, Wall and Walle.
Walls Albert, lab, res 247 N Mississippi.
Walls Alfred B, carp, res 257 N Mississippi.
Walls Henry M, res 84 E Ohio.
Walls John A, student, res 224 N New Jersey.
Walls Wm B, Lawyer, 298 E Market, res same.
Wallsman James, lab Bates House.
Walpole Esther (wid Thomas D), res 410 N Illinois.
Walpole Luke, Justice of the Peace, Room 4 Parkers Block, res 410 N Illinois.
Walpole Martin, cooper, res 342 Douglass.
Walser David L, mach, res 55 Bates.
Walsh, see also Welch and Welsh.
Walsh Acelia (wid Patrick), res 314 S Missouri.
Walsh Andrew, lab, bds 426 S Tennessee.
Walsh Arthur, porter Enterprise Hotel.
Walsh Bridget, wks 127 W 2d.
Walsh Bridget, wks 802 N Tennessee.
Walsh James, packer, res 74 Stevens.
Walsh James C (Walsh & Flaherty), res 70 High.
Walsh John, cutter Peter Gramling, res 25 Paca.
Walsh John J, clk, bds Pyle House.
Walsh John R, tailor, res 314 S Missouri.
Walsh Joseph, clk, res 22 Blake.
Walsh Maggie, attendant Insane Hospital.
Walsh Margaret (wid Thomas), res 334 S Alabama.
Walsh Matthew P, attendant Insane Hospital.
Walsh Maurice, saloon, 44 W Louisiana, res 22 Russell ave.
Walsh Patrick, mach, res 29 Madison ave.
Walsh Patrick, saloon, 23 W Washington, res 340 E South.
Walsh Thomas P, mach, res 334 S Alabama.
Walsh Wm, attendant Insane Hospital.
Walsh Wm A, tinner, res 340 E South.
Walsh Wm J, tailor, res 314 S Missouri.
Walsh & Flaherty (James C Walsh and Michael O Flaherty), grocers, 70 High and 242 Fletcher ave.
Walsman Edward F, clk, res 47 N East.
Walsman Frederick, cook, res 47 N East.

ANESHAENSEL & STRONG,
—GAS FIXTURES AND—
PLUMBING
Estimates furnished for Gas Piping and Plumbing. We do only good, first-class work, at reasonable prices.
93 North Pennsylvania Street,
New-Denison Hotel Block.

Walsman Frederick, lab, bds 297 W Washington.
Walsman Frederick C, painter, res 90 Railroad.
Walsman James H, cook, res rear 303 S Delaware.
Walsman John, asst supt gem laundry, res 47 N East.
Walsmon Frederick C, mach hand, res 21 S Liberty.
Walt John H, switchman, res 321 Davidson.
Walter Alma, dressmkr, 8 Thompson blk, res same.
Walter Anthony, mach, res 264 Railroad.
Walter Caroline (wid Henry G), res 767 E Washington.
Walter Charles, bartender, res 767 E Washington.
Walter Charles G, teamster, res e s Hillside ave 1 s of Brinkman.
Walter Christopher, carp, res s s Leonard 2 e Rural.
Walter Frederick, clk, bds e of Woodruff Place.
Walter Frederick, fresco painter, res 767 E Washington.
Walter George, Saloon and Boarding house, 249 W South, res same.
Walter George, watchman, res 233 W Washington.
Walter George B, bartender, res 249 W South.
Walter Henry, finisher, bds 767 E Washington.
Walter Henry A (Lewis Walter & Son), res 507 N Mississippi.
Walter Jacob, market stand, res 50 Michigan ave.
Walter John, lab, res 291 W Merrill.
Walter John E, farmer, res e s Hillside ave 1 s of Brinkman.
Walter John W, mach, res 264 Railroad.
Walter John W, lab, res e s Hillside ave 1 s of Brinkman.

KALSOMINING BY F. FERTIG 40 W. MARKET.
ESTABLISHED 1850. "TELEPHONE."

YOU BUY BUT ONE, GET THE BEST
MONUMENT
—OF—
A. A. McKain,
70 East Market Street.

J. B. & J. E. HENDRICKS { PAINT BRUSHES!
100 East Washington Street.

CLEMENS VONNEGUT, 184 and 186 East Washington Street. | **UNDERTAKERS' SUPPLIES!** HARDWARE, LININGS, ROBES, ETC.

Chas. W. Meikel,
—THE—
Plumber AND Gas Fitter,
75 North Pennsylvania Street,
East Side. OPERA HOUSE BLOCK.

FRANK M. DELL, COAL, COKE AND LIME!
27 EAST GEORGIA STREET.

Walter Lewis (Lewis Walter & Son), res 501 N Mississippi.
Walter Lewis C, clk, res 85 W Michigan.
Walter Lewis & Son (Lewis Walter and Henry A Walter), stave mnfrs, cor Canal and Pratt.
Walter Monroe D, foreman, res 520 N Mississippi.
Walter Wm, shoemkr, 30 Kentucky ave, res same.
Walterman Charles A, stonecutter, res e s Michigan road, 1 n of 22d.
Walters George, mach, res 171 Greenwood.
Walters John (col'd), lab, res 17 Smith.
Walters John E, conductor, res 15 Rockwood.
Walters Wm H, lab, res 289½ E Washington.
Walters Wm M, foreman, bds 30 S Tennessee.
Waltham Charles (col'd), lab, res n s Sycamore 1 w of Sylvan.
Waltman Edward, lab, bds 277 N Pine.
Walton Charles E, candymkr, res 210 Madison ave.
Walton George B (Wales & Walton), res 278 Christian ave.
Walton Harry L, book agt, res W 1st.
Walton King (col'd), lab, res w s Laurel 2 s of Cypress.
Walton Marshall H, wheelmkr, res 224 Madison ave.
Walton Sophia (wid Amasa), res 224 Madison ave.
Walton Thomas J, mach, bds 66 English ave.
Walton Wm H, wheelwright, res 228 E Louisiana.
Waltz Andrew, teamster, res 306 E Georgia.
Waltz Francis, sawmkr, res 75 W South.
Waltz Herman, teamster, res 122 Fort Wayne ave.
Waltz Peter D, clk D W Noble & Sons, bds 264 Huron.

BEE HIVE PLANING MILL!
FLOORING, SIDING, Etc.
73 Pendleton Ave.
See advertisement, page 5.

Wamac Christina (col'd), wks 501 N Tennessee.
Wambach Wm jr, lab, bds 201 S Illinois.
Wambach Wm sr, boarding house, 201 S Illinois.
Wambaugh Joseph, bartender, res 202½ S Illinois.
Wambaugh Wm, mach, res 325 S Penn.
Wamsley Hattie, clk, bds 257 N West.
Wamsley Wm A, carp, res 330 Indiana ave.
Wamsley Willard L, carp Shover & Christian, res 330 Indiana ave.
Wanaka Christian, lab, res 356 N Pine.
Wanamaker Andrew J, electrotyper, res 112 Hoyt ave.
Wanamaker Charles B (Ketchum & Wanamaker), res 336 Fletcher ave.
Wands Alexander, dry goods, 46 Malott ave, res same.
Wands Alexander, shoemkr, res 67 Prospect.
Wands Christiana (wid John), res 59 Greer.
Wands Dennis, carp, rooms 335 N Pine.
Wands Dove Miss, res 330 E Vermont.
Wands James W, clk, res 67 Prospect.
Wands John, shoemkr, 235 E Washington, res same.
Wands Wm, physician, 84 E Market, res 598 N Illinois.
Wands Wm R, trav agt, res 610 Virginia ave.
Waners Albert, mach, res 434 S Illinois.
Wankel George, carp, bds 183 E Morris.
Wankel Herman, lab 508 E Market.
Wann Alonzo, chairmkr, res 330 S Alabama.
Wann Cyrus L, lab, res 330 S Alabama.
Wann Henry L, millwright, res 78 Broadway.
Wann James H, helper, bds 28 Church.
Wannemacker Margaret (wid Adam), res 281 S New Jersey.
Wansner Wm, bricklayer, res 371½ S Delaware.
Warburton Charles S, general agt Massachusetts Mutual Life Insurance Co, 28 Vance blk, res 325 Broadway.
Ward Adelaide J, seamstress, res 67½ N Illinois.
Ward Anthony, helper, res 13 Russell ave.
Ward Boswell (Ward Bros), res 387 N New Jersey.
Ward Bridget, wks 700 N Alabama.
Ward Bros (Boswell Ward and Marion Ward), Druggists, 40 E Washington.
Ward Charles B, clk Browning & Sloan, rooms 7 E Washington.
Ward Clifford W, clk, res 67½ N Illinois.
Ward Daniel (col'd), lab, res 444 W Washington.
Ward Daniel, lab, res 420 W Michigan.
Ward Daniel, lab, res 91 John.
Ward David, bartender, rooms 1 English blk.

Shover & Christian, CONTRACTORS and BUILDERS
Special Attention Paid to Jobbing.

BRYCE'S STEAM BAKERY, 14 and 16 EAST SOUTH ST.

Ward David S, res 146 College ave.
Ward Delancy L, express messenger, res 155 N Tennessee.
Ward Ellen, wks n s Washington 3 E Randolph.
Ward Emma C (wid Christopher J), res 65 W Ohio.
Ward Frederick, letter carrier, res 100 Yeizer.
Ward Gabriel, cabinetmkr, res 348 Indiana ave.
Ward Henry B, carp, res Hadley ave, (W I).
Ward Hiram, baggagemaster, bds 169 S Tennessee.
Ward James, lab, res 13 Russell ave.
Ward James M, teamster, res 348 Indiana ave.
Ward John, bartender, res 684 N Mississippi.
Ward John A, lab, res 134 N Liberty.
Ward John G, baker, 552 Virginia ave, res same.
Ward Lizzie, res 235 Court.
Ward Marion (Ward Bros), res 387 N New Jersey.
Ward Mary, waiter Pyle House.
Ward Mary T, dressmkr, res 552 Virginia ave.
Ward Merritt, hack driver, res 72 N Illinois.
Ward Michael, lab, res 76 Chadwick.
Ward Michael, lab, res 78 Willow.
Ward Nathan T (col'd), porter, rooms 230 W Michigan.
Ward Patrick, lab, res 162 W McCarty.
Ward Patrick A (Ward & Sons), res 175 Park ave.
Ward Patrick W, saloon, 684 N Mississippi, res same.
Ward Samuel, chemist, res 292½ Mass ave.
Ward Sarah A Mrs, res 351 Mass ave.
Ward Stephen J (Ward & Sons), res 175 Park ave.
Ward Thomas, lab, res 35 Elizabeth.
Ward Thomas, lab, bds 341 W Maryland.
Ward Thomas (Ward & Sons), res 338 Douglass.
Ward William, mach, bds 260 W Washington.
Ward & Sons (Patrick A Ward, Thomas Ward and Stephen J Ward), Capital City Coffee and Spice Mills, 26 W Maryland.
Wardrop Alexander, lumber inspector, res 138 Dorman.
Wardwell Ralph, spinner, res rear 319 W Washington.
Ware Annie J (wid Wesley), res 143 Park ave.
Ware Casper, lab, res 10½ E Washington.
Ware David, lab, res 314 English ave.
Ware David, lab, res 502½ E Washington.
Ware James R, lab, res 314 English ave.

EDWARD GOE & CO.
CHOICE
CANNED GOODS
52 North Pennsylvania St.

Ware John, janitor public school No 11, cor 4th and Tennessee, res same.
Ware John, farmer, res 388 E Market.
Ware Joseph W, clk, res cor Ash and 8th.
Ware Mary E, teacher public school No 3, res 143 Park ave.
Ware Robert L, bds cor Ash and 8th.
Warfel Fred J, lab, bds Brightwood.
Warfel George B, tel opr, res 82½ N Penn.
Warfield Charles (col'd), lab, res 228 Christian ave.
Warfield Charles (col'd), lab, res 287 Christian ave.
Warfield Parker (col'd), lab, res 95 Yandes.
Warfield Wm (col'd), janitor, res 329 E Michigan.
Warfield Wm (col'd), drayman, res s s 8th 2 w of canal.
Waring Isaac, res 24 Ft Wayne ave.
Warmack Charles (col'd), lab, res 604 N West.
Warmack Ida (col'd), wks 169 N Illinois.
Warmack Jackson (col'd), lab, res 129 Howard.
Warmack Leroy M (col'd), lab, rooms 129 Elizabeth.
Warmack Queen (col'd, wid Locke), res 604 N West.
Warman, see also Worman.
Warman Enoch, res 168 E St Clair.
Warmeling Charles T, confectioner, res 175 Madison ave.
Warmeling Henry (Warmeling & Son), res 175 Madison ave.
Warmeling Rudolph (Warmeling & Son), res 175 Madison ave.
Warmeling & Son (Henry and Rudolph Warmeling), bakers, 175 Madison ave.
Warmington Wm H, carp, 5 Mass ave, res Irvington.
Warne Joseph B, clk 108 S Meridian, res 139 W New York.
Warner, see also Woerner.
Warner Abel L, stair builder, res 171 Mass ave.

Agent for HALE'S HYDRAULIC ELEVATORS.
E. H. KETCHAM,
ARCHITECT
S. A. Fletcher & Co's Bank Building. Plans, Specifications, Detail Drawings and Contracts. Domestic, Ecclesiastical and Public Buildings of all kinds. Plumbing, Steam Heating and Ventilating a Specialty.

FOR A FASHIONABLE SUIT OF CLOTHES GO TO L. Mueller, 40 SOUTH ILLINOIS ST.

BECKER & SON { MERCHANT TAILORS!
99 EAST WASHINGTON STREET.

J. GILES SMITH { Plumber! Gas Fixtures!
76 North Pennsylvania Street (west side street.) { CHEAPEST AND BEST PLACE IN THE CITY.

C. Bradford,
Solicitor of American and Foreign
PATENTS
Office, Rooms 16 & 18 Hubbard Block, Cor. Washington and Meridian Sts., Indianapolis, Ind. See advertisement under head of "Patent Solicitors" in classified list.

Warner Charles, lab, bds 32 N Mississippi.
Warner Edward H, clk, res 558 N Tennessee.
Warner Ernest A, mach, res 154 N Pine.
Warner Florence (wid Charles), res 35 Ellsworth.
Warner Frederick, baker, bds 98 E South.
Warner Frederick, clk, Spencer House.
Warner Frank A, trunkmkr, res 558 N Tennessee.
Warner George, bartender, res 132 Bright.
Warner Henry E, undertaker, res 558 N Tennessee.
Warner John H, pressman, res 71 N Arsenal ave.
Warner Jonathan T, mach, res 230 Madison ave.
Warner Kate, wks 297 N Penn.
Warner Samuel L, Undertaker and Livery, 62 and 64 W Maryland, res 558 N Tennessee.
Warner Thomas D, foreman press room Indianapolis News, res 71 N Arsenal ave.
Warner Wm L, clk, res 93 S Noble.
Warner Wm M, clk, bds 93 S Noble.
Warner Wm R, foreman, res 71 Kentucky ave.
Warnock John J, mach, res Brightwood.
Warning Joseph, huckster, bds 121 William.
Warren Beriah, master mechanic I B & W R R, res 563 N Mississippi.
Warren Charles, clk, bds 799 N Tennessee.
Warren Daniel, lab, res 94 S Liberty.
Warren Drury, fireman, res 174 N Missouri.
Warren Drury W, lab, res 33 Palmer.
Warren Elizabeth, wks 131 High.
Warren George, lab, res 402 S Tennessee.
Warren George S, sec Indianapolis Elevator Co, res 136 W Vermont.
Warren Gilbert W, treas the Moore Combination Desk Co, res 614 N Penn.
Warren Henry E, undertaker, bds 558 N Tennessee.
Warren John, carp, res 439 E Georgia.

EDGAR J. HODGSON,
ARCHITECT
AND SUPERINTENDENT,
"Telephone." Rooms 14—25, 37 W. Wash'ton St.
INDIANAPOLIS, IND.

Warren John, engineer, res s s W Vermont 3 e Lynn, Haughsville.
Warren Mary (wid Michael), res 94 S Liberty.
Warren Michael, lab, res 420 Union.
Warren Miles (col'd), engineer, res 408 W North.
Warren Minnie, housekeeper 297 N Pine.
Warren Morris (col'd), engineer, res 408 W North.
Warren Ollie, res 110 Mass ave.
Warren Sylvester W, lab, res 178 Prospect.
Warren Timothy, lab, res 609 S Meridian.
Warren Timothy, lab, res 94 S Liberty.
Warren Wm, lab, res 33 Palmer.
Warren Wm, lab, res 197 W Merrill.
Warren Wm, lab, res 16 S East.
Warrenberg James, lab, res 334 Coburn.
Warrenburg Catherine (wid Wm), res 44 Bismarck.
Warrenburg John, teamster, res 243 Buchanan.
Warrenburg Louis W, mach hand, res 103 Maple.
Warrenburg Thomas, janitor public school No 8, res same.
Warrenburg Wm, res 349 Orange.
Warrenburger Wm, lab, res 249 Spruce.
Warrender Charles, mach hand, bds Vetter House.
Warrington Jesse, draughtsman, res 182 E Morris.
Warroski Carl, carp, res 48 Yandes.
Warweg August, gardener, bds e s J M & I R R 1 s of Belt R R.
Warweg Christian, gardener, res e s J M & I R R 1 s of Belt.
Warweg Henry, gardener, res w s Watts 2 s Clifford ave.
Warwick Newton R, trav passenger agt Missouri Pacific Ry, 69 W Maryland, res 79 W Michigan.
Washburn Alice, res 65 Peru.
Washburn Calvin, carp, res 65 Peru
Washburn Clara, teacher public school No 6, res 65 Peru.
Washburn Edward, lab, res 608 W Washington (W I).
Washburn Zerilda (wid Elihu P), res 505 W Washington (W I).
Washington Chester B, trunkmkr, rooms 38 Hubbard blk, bds 125 S Illinois.
Washington Edward (col'd), lab, res 146 Patterson.
Washington Ella (col'd), wks 140 N Mississippi.
Washington Emma (col'd, wid Joseph), res 343 N New Jersey.
Washington Esther (col'd), music teacher, res 188 Minerva.
Washington George (col'd), lab, res n s 9th 2 w of Lenox.
Washington George (col'd), lab, res 201 W 2d.

P. GRAMLING & SON, MERCHANT TAILORS, and Dealers in Ready Made Clothing and Gents' Furnishing Goods, 35 E. Washington St.

COBURN & JONES { Wholesale Dealers in Rough and Dressed Pine and Hardwood LUMBER
YARD AND MILL, GEORGIA STREET, 1 square north-west of Union Depot.

HOOSIER SAW WORKS, INDIANAPOLIS, - - IND. { SEND FOR SPECIAL QUOTATIONS.

Washington George, lab, res n e cor Penn and 7th.
Washington George (col'd), lab, rooms 60 W Market.
Washington George, tailor, res 9 Circle.
Washington George H, lab, res rear 129 N Arsenal ave.
Washington Hadex (col'd), res 516 Virginia ave.
Washington Henry (col'd), lab, res 54 Beeler.
Washington John M, tailor, res 5½ Indiana ave.
Washington Katie, saleslady Singer Mnfg Co, res 17 Bird's Point.
Washington Lakin (col'd), lab, res 11 Cedar.
Washington Leroy (col'd), expressman, res 188 Minerva.
Washington Lewis (col'd), lab, res s w cor Mississippi and 7th.
Washington Life Insurance Co, of New York, Matthew M Cummings, State agt, 33 Vance Block.
Washington Mutual Aid and Life Association; Pliny W Bartholomew, President; Dr John R Featherston, Vice President and General Medical Director; John J Fay, Secretary; Charles W Moody, Treasurer; Wm H Ballard, General Manager of Agencies, 4 Vajen's Exchange Block.
Washington Richard (col'd), lab, res 201 W 2d.
Washington Sarah (col'd), wks 555 E 7th.
Washington Susan A (col'd, wid George), res 812 N Tennessee.
Washington Wm (col'd), lab, res 117 Maxwell.
Washington Wm H, trunkmkr, res 5½ Indiana ave.
Wasser Godfried, mach, res 17 Cincinnati.
Wasson Charles K (Martindale & Wasson), res 303 S Meridian.
Wasson Herbert E, tel opr, res 344 E South.
Wasson John H, lab, res 204 Huron.
Wasson Joseph G S, insurance agt, bds Spencer House.
Wasson Lewis, engineer, res 76 Meek.
Wasson Wm G (Drew & Wasson), res 293 Union.
Wasson Wm P, res 303 S Meridian.
Waterman Christian F H, Grocer, Flour and Feed, 193 S Tennessee, res 314 E Ohio.
Waterman Frederick, lab, res 296 Coburn.
Waterman Luther D, physician, 200 N Delaware, res same.
Waters Annie D (wid John G), res 485 Ash.
Waters Dempsey (col'd), hostler, bds 247 W 3d.
Waters Edward, clk, res 236 S West.
Waters Harvey, lab, res 233½ Mass ave.
Waters Imogene, stenographer, res 485 Ash.

ANESHAENSEL & STRONG
Plumbing and Gas Fixtures,
We put in cast-iron sinks, well and cistern pumps, sewer pipes, water pipes, gas pipes, bath tubs, wash stands, etc. All work done in a workmanlike manner, and at a reasonable price.
93 North Pennsylvania Street,
New-Denison Hotel Block.

Waters James, chairmkr, res 236 S West.
Waters John C, physician, 86 W Maryland, res 52 Greer.
Waters Julia (col'd, wid Lewis), res 24 Bird.
Waters Mary Josephine, clk, res 485 Ash.
Waters Maurice, lab, res 236 S West.
Waters Robert, lab, res 32½ Helen.
Waters Thomas, lab, bds 264 W Pearl.
Waterson Wm, shoemkr, 545 E Washington, res 17 McKim ave.
Watkins, see also Wadkins.
Watkins Arthur (col'd), lab, res 169 Minerva.
Watkins Forrest J, clk 132 S Meridian, res 114 Ft Wayne ave.
Watkins George W (col'd), lab, res 190 Agnes.
Watkins Harry (col'd), waiter, res 706 N Mississippi.
Watkins Lewis (col'd), lab, res 193 W 4th.
Watkins Manson (col'd), lab, res 91 Locke.
Watkins Mary L (wid James M), res 114 Ft Wayne ave.
Watkins Mattie Mrs, res 303½ E Washington.
Watkins Thomas O, trav agt 63 S Meridian, rooms 82 E Ohio.
Watkins Wm (col'd), lab, rooms 143 N Alabama.
Watson Andrew, lab, bds 110 S Illinois.
Watson Andrew, lab, res 275 S West.
Watson Berton B, conductor, bds 82 S Illinois.
Watson Catherine (wid Elijah), res 357 N Illinois.
Watson Charles C, drugs, 519 Virginia ave, res 553 Virginia ave.
Watson Charles M, lab, res w s Japan 2 s Iowa.
Watson Charles P, stenographer, 18½ N Penn, res 179 N Alabama.
Watson Charles S, painter, res 239 Douglass.

LARGEST IMPORTER OF SCOTCH GRANITE
MONUMENTS
IN THE WEST.
A. A. McKain
70 East Market Street.

PAINTING of all kinds, F FERTIG 40 W MARKET { ESTABLISHED 1850. "TELEPHONE."

J. B. & J. E. HENDRICKS { SURGICAL INSTRUMENTS!
100 EAST WASHINGTON STREET.

CLEMENS VONNEGUT 184 and 186 East Washington Street. | **CABINET HARDWARE** Upholstery Goods! Pressed Wood Ornaments!

CHAS. W. MEIKEL,
Wholesale and Retail Dealer in
Gas Fixtures, Lamps and Plumbing Materials,
75 N. Pennsylvania St., (east side).
OPERA HOUSE BLOCK.

Watson Chauncey R, agt Blue Line, 11 Virginia ave, res 28 Morrison.
Watson David, watchman, res s w cor Japan and Nevada.
Watson Edward, lab, bds 82 S Delaware.
Watson Elbridge C, cooper, res 207 Blake.
Watson Elmer W, brakeman, res 72 S Noble.
Watson Hayden P, teamster, res 556 E 8th.
Watson Henry, lab, res 305 Pendleton pike.
Watson Horace S, res 357 N Illinois.
Watson James, engineer, res 92 Bates.
Watson James M, watchman, res 553 Virginia ave.
Watson Jane (wid Samuel), res 556 E 8th.
Watson John T C, clk R M S, res 205 E Ohio.
Watson Joseph S, printer, res 207 W Maryland.
Watson Julius C, wheelwright, bds 273 S Tennessee.
Watson J Morris, grocer, 223 W Ohio, res 83 N Missouri.
Watson Louis W, painter F Fertig, res 504 N Delaware.
Watson Lucinda S (wid Joseph), res 440 S Meridian.
Watson Maria L, attendant Insane Hospital.
Watson Mary J, res 135 Broadway.
Watson Mary W, confectioner, 215 W Washington, res same.
Watson Matilda (wid Willis), bds Irvington
Watson Robert J, switchman, res n s W Washington 2 e Belt R R (W I).
Watson Samuel C, painter, res 239 Douglass.
Watson Samuel E, teamster, res s w cor Columbia ave and 9th.
Watson Samuel W, teller Harrison's Bank, res 504 N Delaware.
Watson Thomas (col'd), lab, res 135 Broadway.
Watson Thomas, saloon, 110 S Illinois, res 275 S West.

M. S. HUEY & SON
BEE HIVE PLANING MILL,
73 Pendleton Avenue.
Good Material at Low Prices. See adv., page 5.

FRANK M. DELL, LIME, CEMENT AND PLASTER. 27 East Georgia Street.

Watson Thomas M (col'd), lab, res 135 Broadway.
Watson Thomas N, Physician, 187 Mass ave, res same. Telephone connections.
Watson Wm, stonecutter, res 458 E Georgia.
Watson Wm M, trav agt 99 S Meridian, res 321 E Ohio.
Watson Wm R (Blanton, Watson & Co), bds The Brunswick.
Watt James, trav agt, rooms rear 179 E New York.
Watt John R, bookkeeper, res 164 W New York.
Watterman Elizabeth (wid Christian), res 282 Court.
Watters Carrie Miss, res 131 E Washington.
Watters P J, physician, 61½ W Ohio, res same.
Watters Wm W, res Belmont.
Watterson John F, carp, res 121 Mass ave.
Watterson Mary (wid James), res 47 Elm.
Watts Arthur D, fireman, bds 496 S Illinois.
Watts Burton F, lawyer, bds 40 Bismarck.
Watts Elias, grocer, 500 S Illinois, res 496 S Illinois.
Watts Elmer, teamster, bds 421 Indiana ave.
Watts Frank M, engineer, res 18 Hoyt ave.
Watts George A, lab, res 254 W Pearl.
Watts John (col'd), lab, res 354 Blake.
Watts John (col'd), lab, res 127 Elizabeth.
Watts John E, janitor postoffice, res 203 Yandes.
Watts John H, carp, res 460 W New York.
Watts Julian (col'd), lab, res 265 N West.
Watts Lewis N, trav agt, bds Circle Park Hotel.
Watts Nelson D, trav agt, res rear 179 E New York.
Watts Samuel (col'd), lab, res 165 W 3d.
Watts Thomas, lab, bds 259 W Washington.
Watts Wm, res 458 E Georgia.
Watts Wm R, varnisher, res 242 Chestnut.
Waugh Daniel A, mach, res 113 Hill ave.
Waugh Harrison, lab, res 44½ W Louisiana.
Waugh Wm, printer, res 239 Bright.
Way Asa, attendant Insane Hospital.
Way Frank, brakeman, bds 168 E Market.
Way Truman, switchman, res 296 S Alabama.
Wayland John, clk, bds 172 Elm.
Waymack Frederick, conductor, res 70 S Mississippi.
Wayne John (col'd), wks Roosevelt House.
Wayt James B, sawyer, res 73 Hill ave.
Weaber George, clk, bds 329 Davidson.
Weadon Frank M, clk, res 94 College ave.
Weadon George A, clk, res 94 College ave.
Weahant George, farmer, res 180 Blake.
Weakley George W, tel opr, res 181 E South.
Weakley Jeremiah A, stoves and tinware, 2 Masonic Temple, res 179 W New York.

Shover & Christian, CONTRACTORS and BUILDERS
Special Attention Paid to Jobbing.

Weakley Mark K, tel opr, bds 181 E South.
Weamann John, res 237 E Washington.
Weamer Magdalena (wid Jacob), res 71 Dunlop.
Weaner Elizabeth (wid Adam), res 292 S East.
Wease Andrew F, expressman, res 240 Woodlawn ave.
Wease Solomon J, engineer, res 207 W Vermont.
Wease Wm H, checkman, res 15 Drake.
Weathers Anna (col'd), wks 258 N Penn.
Weathers Jackson (col'd), cook Occidental Hotel.
Weathers James M, modelmkr, 304 E Washington, res 125 Michigan ave.
Weathers Jerry (col'd), lab, res 31 Hosbrook.
Weathers John (col'd), lab, bds 141 Agnes.
Weathers John, switchman, res 249½ W Washington.
Weathers Louis (col'd), lab, bds 17 Elizabeth.
Weathers Mattie (col'd), res 287 Spring.
Weathers Zachariah (col'd), lab, res 390 N California.
Weaver Ann (wid James), res 563 E 7th.
Weaver Charles, carp, bds 42 Sullivan.
Weaver Charles, driver, bds 544 S Meridian.
Weaver Charles C (Frank W Weaver & Co), res Acton, Ind.
Weaver Charles M (Weaver & Hoogland), res 14 Lord.
Weaver Christian F, sawyer, room 23 Vajens Exchange blk.
Weaver Christopher, sawyer, bds N Indianapolis.
Weaver Emma L, clk, bds 121 S Noble.
Weaver Frank, brickmason, bds 563 E 7th.
Weaver Frank W (Frank W Weaver & Co), res 639 N Illinois.
Weaver Frank W & Co (Frank W and Charles C Weaver), undertakers, 60 N Illinois.
Weaver George, contractor, 559 E 7th, res same.
Weaver Gertrude, res 381 N Tennessee.
Weaver Harry, brickmason, bds 563 E 7th.
Weaver Harry, policeman, res 27 W Pratt.
Weaver Harry T, mach, res 134 W Ohio.
Weaver James, cooper, res Columbus, Ind.
Weaver James, shoemkr, 188 Mass ave, res 563 E 7th.
Weaver James M, lab, res N Indianapolis.
Weaver James P, trav agt, res 381 N Tennessee.
Weaver James P (Weaver & Short) Undertaker, 60 N Illinois, res 136 W 1st.
Weaver John, fireman, res 5 Dillon.
Weaver John D (Dooley & Weaver), res 70 N East.
Weaver John H, solicitor, res N Indianapolis.

Edward Goe & Co.,
THE FANCY GROCERS,
TELEPHONE YOUR ORDERS.
52 NORTH PENNSYLVANIA STREET.

Weaver John R, saloon, 203 Mass ave, res same.
Weaver John W, fireman, res n w cor Dillon and Harrison.
Weaver Michael, lab, res 164 W Maryland.
Weaver Orange R, shipping clk, res 90 Huron.
Weaver Ozro D, bookkeeper Coffin, Greenstreet & Fletcher, bds 581 N Tennessee.
Weaver Roy J, finisher, res N Indianapolis.
Weaver Samuel A, mach, res 317 Virginia ave.
Weaver Sarah D (wid Abraham), res 381 N Tennessee.
Weaver U S Grant, mach hand, res N Indianapolis.
Weaver Walter W, carp, res N Indianapolis.
Weaver Wm, molder, res 22 Roe.
Weaver Wm W, lab, res N Indianapolis.
Weaver W Frederick, cabinetmkr, res 366 N Noble.
Weaver & Hoogland (Charles M Weaver and George W Hoogland), Workingmens Odorless Co, 92 E Market.
Weaver & Short (James P Weaver and Wm H Short), paper box mnfrs, 27 S Meridian.
Webb Arthur H, clk Thomas C Day & Co, res 415 Broadway.
Webb Benjamin F, trav agt, bds 415 Ash.
Webb Benjamin L, clk A Burdsal, res 177 N Tennessee.
Webb Bert, fireman, res 250 Bates.
Webb Charles A (col'd), wood yard, cor Tennessee and South, res 18 Bismarck.
Webb Courtland D, clk 147 S Meridian, res 440 N Meridian.
Webb Frank, res 415 Ash.
Webb Harry (col'd), lab, res N Indianapolis.
Webb Henry, painter, res 256 S Delaware.
Webb Henry W, policeman, res 50 Spann ave.
Webb Ira C, painter, res 418 N California.
Webb Isaiah, collector, res 312 Indiana ave.
Webb James C, painter, res Mt Jackson.

Agent for HALE'S HYDRAULIC ELEVATORS.
E. H. KETCHAM
ARCHITECT,
S. A. Fletcher & Co's Bank Building. Plans, Specifications, Detail Drawings and Contracts. Domestic Ecclesiastical and Public Buildings of all kinds. Plumbing, Steam Heating and Ventilating a Specialty.

L. MUELLER, MERCHANT TAILOR, 40 S. ILLINOIS ST.

BECKER & SON, 99 EAST WASHINGTON STREET. } MERCHANT TAILORS

J. GILES SMITH { PLUMBER, GAS and STEAM FITTER
BEST WORKMEN!
76 North Pennsylvania Street (west side street.) { LOWEST PRICES! LARGEST STOCK!

E. Bradford,
Solicitor of American and Foreign
PATENTS
Office, Rooms 16 & 18 Hubbard Block, Cor. Washingington and Meridian Sts., Indianapolis, Ind. See advertisement under head of "Patent Solicitors" in classified list.

Webb John D, policeman, bds 434 E Vermont.
Webb Joseph, carp, res 575 E 8th.
Webb Joseph A, trav passenger agt B & O Ry, bds Bates House.
Webb Joshua, physician, 250 Chestnut, res same.
Webb Matilda (col'd), res 280 E Washington.
Webb Vinton, lab, rooms 11 N Liberty.
Webb Wm H, clk Mills, Hamilton & Co, bds 279 N Meridian.
Webb Wm H, vice pres Marion Trust Co, res 440 N Meridian.
Webb Wm W, blksmith, res Mt Jackson.
Webb Willis S, res 440 N Meridian.
Webber Charles R, blksmith, res 75 Lockerbie.
Webber Charles R, blksmith, res 125 English ave.
Webber Charles R, blksmith, res 27 Deloss.
Webber Christian, mach, bds 330 E Washington.
Webber Elizabeth (wid Henry), res 306 Yandes.
Webber Frank H, engineer, res 75 Lockerbie.
Webber Frederick W, mach, res 168 Laurel.
Webber George H, blksmith, res 75 Lockerbie.
Webber Herman, painter, res 304 Yandes.
Webber John S, teamster, res n s 7th 3 e of Lenox.
Webber John W, clock repairer, 242 Indiana ave, res same.
Webber Josie A, res 131 E Washington.
Webber Maggie (wid John), res 571 Virginia ave.
Webber Peter, molder, bds 169 S Tennessee.
Weber Amelia (wid Adam), res 270 S Delaware.
Weber August W A, molder, res 107 Shelby.
Weber Bertha H, clk, res 749 N Mississippi.

EDGAR J. HODGSON,
Architect and Superintendent,
Rooms 14—25, 37 West Washington St.,
"Telephone." INDIANAPOLIS, IND.

Weber Catherine W (wid Henry), res N Indianapolis.
Weber Charles, varnisher, res 25 Young.
Weber Christena, wks 578 S Meridian.
Weber David, lab, res 354 S Delaware.
Weber Dena, wks 191 S East.
Weber Emma, wks 320 E New York.
Weber Frank J, conductor, res 71½ N Illinois.
Weber Frank L, grocer and saloon, 749 N Mississippi, res same.
Weber Frederick, lab, res 366 N Noble.
Weber Frederick A, lab, res 330 E Louisiana.
Weber Frederick J, watchmkr, res 174 E St Joseph.
Weber Frederick W, mach, res 214 Olive.
Weber George H, molder, res 749 N Mississippi.
Weber Henry, varnisher, res 306 Yandes.
Weber Henry A, clk, res 270 S Delaware.
Weber Henry F A, varnisher, res 769 N Tennessee.
Weber John, mach hand, res 112 Japan.
Weber John, policeman, res 65 S California.
Weber John A, clk 141 S Meridian, res 37 Alvord.
Weber John F, carp, res 25 Young.
Weber J Frederick, clk, res 222 N Noble.
Weber Lena, wks 150 N New Jersey.
Weber Louis, barber, 361 S Delaware, res same.
Weber Louis, lab, res 361 S Delaware.
Weber Louis, printer, res 749 N Mississippi.
Weber Michael, lab, res n s Maryland bet Missouri and Mississippi.
Weber Oswald, stove mounter cor Merrill and Eckert.
Weber Rinehardt, cigarmkr, res 144 Union.
Weber Susan (wid David), res 749 N Mississippi.
Weber Theodore, carver, res 270 S Delaware.
Weber Wm, finisher, res N Indianapolis.
Weber Wm, finisher, bds 171 W 5th.
Webner Wm, bartender, bds 284 E Ohio.
Webster Ann (wid Abner), res 706 N Illinois.
Webster Charles E, lab, bds 419 Virginia ave.
Webster Charles T, printer, res 450 N California.
Webster Frederick, bookruler, res 450 N California.
Webster George C (Daggett & Co), res 446 N East.
Webster George C jr (Daggett & Co), res 576 N Alabama.
Webster George S, chief engineer Indianapolis Water Co, res 450 N California.
Webster John D, fireman, res 3 Dillon.
Webster Joseph H, Chief Engineer Fire Department, Office cor New York and Mass ave, res 3 Susquehanna.

FOR BARGAINS IN READY MADE CLOTHING GO TO P. GRAMLING & SON, 35 East Washington Street.

COBURN & JONES PLANING MILL and LUMBER YARD
Georgia Street, one square north-west of Union Depot.

HOOSIER SAW WORKS INDIANAPOLIS. } W. B. BARRY, Prop'r. Special attention given to repairing.

Webster Mary, wks 59 Alvord.
Webster Wm, mach, rooms 19 Russell ave.
Wechsler Charles, butcher, bds 424 S Illinois.
Wechsler David, meat market, 402 S Meridian, res 424 S Illinois.
Wechsler Henry, butcher, res 400 S Meridian.
Wechsler Himan, student, res 9 Masonic Temple.
Weckerly Conrad, cooper, res 279 Douglass.
Weckerly George, cooper, bds 279 Douglass.
Weckerly James J, cooper, bds 279 Douglass.
Weddell House, Major Anson W Hanson, Proprietor, 107 S Illinois.
Weddell James, engineer, rooms 19 Russell ave.
Weddig August, carp, res 842 N Delaware.
Weddington Mantie (wid Nathan W), res room 37, 110 Mass ave.
Weddington Ulysses S, painter, bds 110 Mass ave.
Wedenhaupt Charles A, sawyer, bds Vetter House.
Wedenhaupt Herman, sawyer, res 565 S Illinois.
Weeber Charles F, wheelrimmer, bds 200 S Meridian.
Weegmann Carl H, Music Teacher, room 1 Halcyon Block, res same.
Weeks George, supt Indianapolis Cabinet Co, res 448 N New Jersey.
Weeks Henry C, clk, res 252 Shelby.
Weeks John L, shoemkr, res 763 N Tennessee.
Weeks Rebecca C (wid Ebenezer), bds Roosevelt House.
Weeks Richard, res 185 E Wabash.
Weeks Wm H, bookkeeper, res 63 Harrison.
Weelburg Charles, lab, res 8 Sylvan.
Weelburg George F (Coburn & Weelburg), res Shelby road 2 miles s e city.
Weelburg Harmon, lab, res w s Gatling 1 n Raymond.
Weese, see also Weise and Wiese.
Weese Charles O, foreman Weaver & Short, res 17 Vajen's Exchange blk.
Weese Esther J (wid Ira), res 17 Vajen's Exchange blk.
Weese George W B, mailing clk Journal, res 55 Elm.
Weese Kate, res 17 Vajen's Exchange blk.
Wegele Henry, blksmith, res 187 S Illinois.
Wegener Henry, res 44 Spann ave.
Weghorn Catherine M, cook, res 128 N Meridian.
Weghorn John George, gardener, res W Vermont, (W I).
Weghorst Charles H, gardener, res Weghorst place, Shelby.
Weghorst Emma, res 437 N Tennessee.
Weghorst Frederick W, clk, res 194 N Noble.

ANESHAENSEL & STRONG,
GAS FIXTURES AND PLUMBING.
Chandeliers, Brackets, Stand Lights, Drop Lights, Globes, Shades and Burners of all designs at reasonable prices. Repairs done promptly and in a workmanlike manner.
93 North Pennsylvania Street,
(New-Denison Hotel Block.)

Weghorst Henry jr, gardener, res Weghorst Place Shelby.
Weghorst Henry jr, gardener, res Weghorst Place Shelby.
Weghorst Hermann, lab, res, 211 Lincoln lane.
Weghorst Place, e s Japan, bet Morris and Weghorst.
Weghorst Wm, gardener, res w s Madison ave 1 n of Belt R R.
Weghorst Wm, lab, res 211 Lincoln lane.
Weghorst Wm F, gardener, res Weghorst Place Shelby.
Weghorst Wm H, packer, res 211 Lincoln lane.
Wehand George, res 180 Blake.
Weherman Gustav, physician, bds Roosevelt House.
Wehle Edward, messenger A L Wright & Co, res 212 E Ohio.
Wehle Lucas, Boots and Shoes, 194 E Washington, res 212 E Ohio.
Wehle Theodore C, mach, bds 84 S Mississippi.
Wehlermann Frederick, baker, bds 102 N Noble.
Wehlermann Henry, clk, bds 196 Ft Wayne ave.
Wehlermann Wm jr, res rear 501 W Washington (W I).
Wehlermann Wm sr, miller, res rear 501 W Washington (W I).
Wehling Paulina Mrs, res 240 S Delaware.
Wehmhof Paulus Bro, res n w cor Union and Palmer.
Wehn John C, molder, res 488 S New Jersey.
Wehrel Frank, mach, res 20 Spann ave.
Wehrle, see also Werle and Wehrli.
Wehrle Charles C, trav agt, res 434 N East.
Wehrley Charles, finisher, bds 264 Douglass.
Wehrly John R, lab, res Haughsville.

No charge made for making Elegant and Artistic Designs for Monuments
—AT—
A. A. McKain's,
70 East Market Street.

GLAZING { **40 W. Market,** } F. FERTIG.
"TELEPHONE." ESTABLISHED 1850.

J. B. & J. E. HENDRICKS, 100 EAST WASHINGTON STREET. } **Paints and Oils!**

CLEMENS VONNEGUT
184 and 186 East Washington Street.

Foundry & Machinists' Supplies.
Tanite Emery Wheels and Grinding Machinery.

CHAS. W. MEIKEL'S
Gas Fixture and Lamp House!
PLUMBING, GAS FITTING, ETC.
75 N. Pennsylvania St., (east side).
OPERA HOUSE BLOCK.

Wehrman Ernest A, physician, 102 N Meridian, res 185 E New York.
Weibel Adolph E, baker, res 187 N Liberty.
Weidig Hermann, mach, res 26 Bicking.
Weidig Philip, lab, res 220 Bright.
Weidle James, engineer, rooms 19 Russell ave.
Weidner David, helper, res Belmont.
Weiffenbach Frederick, carpet layer, res 219 E Morris.
Weiger Wm, cigarmkr, bds 474 E Washington.
Weigle, see also Wiegel.
Weigle Augusta S (wid John G), res 150 S East.
Weigle Charles F, cashier John B Stumph, res 459 E Market.
Weiglein Etha, res 186 W Vermont.
Weiker Henry, baker, 191 N Noble, res same.
Weikert Edgar E, baggagemaster, res 236 S Alabama.
Weikert Emma H (wid John), res e s Schurman ave (N I).
Weikert Frederick, blksmith, res e of Deaf and Dumb Institute.
Weikert Harry E, mach, res 238 S Alabama.
Weil Aaron L, trunkmkr, bds California House.
Weil Charles A, mach, bds 397 S Alabama.
Weil Julius F, upholsterer, bds 26 S Meridian.
Weil Louis, trav agt E Rauh, rooms 37 E South.
Weil Max, trav agt, rooms 37 E South.
Weil Wm, butcher, res 172½ Indiana ave.
Weilacher Andrew, porter, res 497 Madison ave.
Weilacher John, Saloon and Billiard Hall, 33 N Penn, res 497 Madison ave.
Weiland Andrew, carp, bds 108 English ave.
Weiland Carrie S, wks 41 Madison ave.

—BEE HIVE PLANING MILL—
Lumber, Lath and Shingles,
73 Pendleton Avenue.
See advertisement, page 5.

USE FRANK M. DELL'S COAL
27 EAST GEORGIA STREET.

Weiland Charles, lab, res 477 E Market.
Weiland Charles, lab, res 137 Pleasant.
Weiland Christian, switchman, res 134 Union.
Weiland Ernest F, mach, res 61 Yeizer.
Weiland Frederick, car inspector, res rear 108 English ave.
Weiland Henry C, clk, bds 477 E Market.
Weiland Louis, cabinetmkr, res 205 Ft Wayne ave.
Weiland Louis, carp, res w s Meridian 3 n of Belt R R.
Weiland Wm, clk, res 108 English ave.
Weiland Wm, lab, res 134 Union.
Weiland Wm C, grocer, 495 S Meridian, res same.
Weilleman John, lab, res 192 Coburn.
Weinberger Albert, clk, res 12 W Louisiana.
Weinberger Herman, Proprietor St Helena Hotel, 10 to 14 W Louisiana. (*See adv.*)
Weinbrecht Annie C (wid Michael), res Haughsville.
Weinbrecht Jacob, lab, res Haughsville.
Weinbrecht John, helper, res Haughsville.
Weinbrecht John G, lab, res Haughsville.
Weiner Elias, clk, res 21 N East.
Weinmann Crisis Mrs, res 416 College ave.
Weinmann Herman, bartender, res 291 E Ohio.
Weinmann John, clk L S Ayres & Co, res 416 College ave.
Weir Plow Co, C G Root manager, 19, 21 and 23 N Tennessee.
Weir Wm, marble dealer, res 188 Virginia ave.
Weire Wm, printer, res 245 E Morris.
Weirick Drue (wid Wm), res 37 Lockerbie.
Weirmiller John, florist, res 37 Mass ave.
Weis, see also Weese and Weise.
Weis Edward, watchmkr, 29 N Illinois, res 343 N Delaware.
Weis John, brickmason, res 343 N Delaware.
Weis John, lab, res 249 Lincoln lane.
Weis Peter, dry goods, 484 E Washington, res same.
Weisbrod Peter, tanner, res 681 S Meridian.
Weise George, lab, bds 472 S West.
Weisenbach Henry, lab, res 219 E Morris.
Weisenburger Lewis W, clk 99 S Meridian, res 731 N Delaware.
Weisenheimer Fred L, cabinetmkr, res 494 W New York.
Weiser Martin E, supt mnfg department L S Ayres & Co, res 93 Ash.
Weisgerber Elizabeth, matron German Protestant Orphan Asylum, res State ave bet Pleasant run and Cypress.
Weisgerber Stephen, stonemason, bds California House.
Weisner Wm, butcher, res 293 Coburn.

Shover & Christian, CONTRACTORS and BUILDERS.
Agents for French Plate Glass and Mirrors.
124 E. Vermont St.

BRYCE'S STEAM BAKERY, 14 and 16 EAST SOUTH ST.

Weiss Anna (wid John L), res 143 E Morris.
Weiss Christopher G, druggist, n e cor Columbia ave and Hill ave, res same.
Weiss Theodore, asst bookkeeper, res 226 N East.
Weisse John P, molder, res w s Chadwick 3 s of Catherine.
Weisshaar Jacob, brewer, res 122 Downey.
Weisshaar John, shoemkr, 28 English ave, res 53 English ave.
Weisshaar John, varnisher Cabinetmkrs Union, 450 E Market.
Weissmeyer Wm, gardener, res ½ mile s of city on J M & I R R.
Weitzel Henry, stonecutter, bds 95 E South.
Weitzel Maggie, wks California House.
Welch, see also Walsh and Welsh.
Welch Amanda C (wid Frank M), res 322 S New Jersey.
Welch Charles E (T B Welch & Son), res Philadelphia, Pa.
Welch Edward F, spinner, bds 68 Minerva.
Welch Frank D (col'd), clk, res 960 N New Jersey.
Welch James D, shoemkr, 43 S Illinois, res same.
Welch James T, bartender, res 540 W North.
Welch Joseph M, saloon, 24 N Delaware, bds 183 Douglass.
Welch Maggie, wks 30 E Vermont.
Welch Mary, wks 61 N New Jersey.
Welch Mary E (col'd, wid Samuel), res 960 N New Jersey.
Welch Patrick, engineer, res 125½ S Illinois.
Welch Patrick, mach, res 217½ E Washington.
Welch Thomas, clk, res Ray House.
Welch Thomas, barber, 193 Virginia ave, res same.
Welch Thomas, fireman, res 183 Douglass.
Welch Thomas B (T B Welch & Son), res Philadelphia, Pa.
Welch T B & Son (Thomas B and Charles E Welch), dental depot, 66½ N Penn.
Welch Wm, cooper, res 4 Blackford.
Welch Wm R, cooper, res 340 W Washington.
Weld Amy C, res 130 W New York.
Weld Mary E, teacher public school No 4, res 200 N West.
Weldon Thomas, carp, bds Hadley ave (W I).
Welerman Sophia (wid Fredrick), res s s Leonard ave 2 e Rural.
Welker Charles J, trav agt Charles Mayer & Co, res 487 N Mississippi.
Welker Ernest, clk, bds 112 S Illinois.
Welker Martha (col'd), wks 534 N Delaware.
Wellar Levi, res 651 N Tennessee.
Weller Clement V, molder, bds 41 Minerva.

EDWARD GOE & CO.
—PURE REFINED—
SUGARS
52 N. Pennsylvania St.

Weller George, mach, res 110 Blackford.
Weller George T, mach, res 41 Minerva.
Weller Gilbert J, molder, res 41 Minerva.
Weller James A, molder, res 40 Athon.
Weller James A, papermkr, res 186 Blake.
Weller James E, millwright, bds Illinois House.
Weller Joseph C, molder, res 41 Minerva.
Weller Levi, res 651 N Tennessee.
Weller Maggie Mrs, res 246½ E Washington.
Weller Wm, blksmith, res 41 Minerva.
Welling Emma E (wid John S), res 84 Huron.
Welling Wm W, clk postoffice, res n w cor New Jersey and 7th.
Wellington Charles W, mach, res 525 N Delaware.
Wellman Frederick, bookkeeper, res 398 S Alabama.
Wellman Frederick G, res 224 Bright.
Wellman George N, clk, res 224 Bright.
Wellman Michael, lab, res 769½ N Tennessee.
Wellman Richard G, bookkeeper, res 224 Bright.
Wellman Wm, bookkeeper, res 398 S Alabama.
Wellner Charles E, jeweler, 76 Mass ave, res 138 E New York.
Wellner Charles H (Wellner & Race), res 138 E New York.
Wellner C R Mrs, res 138 E New York.
Wellner & Race (Charles H Wellner and Tunis Race), second-hand goods, 78 Mass ave.
Wells Alexander E, Manager Cash Stove Co, 66 S Penn, res 377 N Delaware.
Wells Andrew J, letter carrier, res 306 Blackford.
Wells Charles, carp, bds 208 Bright.
Wells Charles, lab, res 129 Athon.
Wells Charles W, trav agt Schnull & Krag, res 122 E Pratt.
Wells Don D (col'd), porter, res rear 124 N Tennessee.

Agent for HALE'S HYDRAULIC ELEVATORS.
E. H. KETCHAM
—ARCHITECT,—
S. A. Fletcher & Co's Bank Building. Plans, Specifications, Detail Drawings and Contracts. Domestic, Ecclesiastical and Public Buildings of all kinds. Plumbing, Steam Heating and Ventilating a Specialty.

L. Mueller, "THE TAILOR," 40 S. Illinois St.

BECKER & SON, 99 EAST WASHINGTON STREET. } MERCHANT TAILORS

J. GILES SMITH { PLUMBER, GAS and STEAM FITTER
BEST WORKMEN!
76 North Pennsylvania Street (west side street.) { LOWEST PRICES! LARGEST STOCK.

P GRAMLING & SON MERCHANT TAILORS 35 E WASHINGTON ST

PATENTS

C. BRADFORD,

Solicitor of American and Foreign Patents, 16 and 18 Hubbard Block, Indianapolis, Ind. See advertisement under head of "Patent Solicitors" in classified list.

Wells Edmond, shoemkr, res 191 S New Jersey.
Wells Edward H, cigars and tobacco, 43 N Illinois, rooms 157 N Tennessee.
Wells Edward S, teamster, res 141 Meek.
Wells Eleanor, teacher public school No 22, res 377 N Delaware.
Wells Frank (col'd), lab, res 127 Elizabeth.
Wells Graham A (Wells & Anderson , res 181 N New Jersey.
Wells G S, mach, bds 87 E Washington.
Wells Henry T (col'd), teamster, res rear 195 W 6th.
Wells James H (col'd), porter, res 73 Howard.
Wells John C, lawyer, 37 Fletcher & Sharpe's blk, res 191 N Delaware.
Wells Louisa (wid James), res 15 Bacon blk.
Wells Margeret (wid James), res rear 72 W McCarty.
Wells Merit, dentist, 18 W Ohio, res 114 Broadway.
Wells Nathan (col'd), lab, res rear 475 N Meridian.
Wells Peter (col'd), waiter, rooms 60 W Market.
Wells Peter (col'd), lab, res 141 Minerva.
Wells Richard W (col'd), policeman, res 141 Minerva.
Wells Robert (col'd), lab, res 151 S Alabama.
Wells Solomon, pressfeeder, res 141 Meek.
Wells Viola, wks 53 Central ave.
Wells Wm, lab, res 173 W 8th.
Wells Wm, lab, res w s Mississippi 1 n of 20th (N I).
Wells Wm F, res 122 E Pratt.
Wells Wm H (col'd), porter, res 36 Drake.
Wells & Anderson (Graham A Wells and Eli W Anderson), Dentists, 15 E Washington.
Welsch Katie, wks Spencer House.
Welsh, see also Walsh and Welch.
Welsh Annie, wks 776 N Illinois.
Welsh Daniel, blksmith, bds 700 E 9th.

EDGAR J. HODGSON,
ARCHITECT
And Superintendent,
Rooms 14—25, 37 WEST WASHINGTON STREET,
("Telephone") INDIANAPOLIS, IND.

Welsh David, lab, res 89 McGinnis.
Welsh Edward, bartender, bds 280 S West.
Welsh Ella Miss, res 122 Laurel.
Welsh Horace, clk, bds 301 Yandes.
Welsh James, fireman, bds 110 Davidson.
Welsh James, lab, res 207 Meek.
Welsh James A, tel opr, bds Exchange Hotel, Stock Yards.
Welsh James T, plumber, res 77 S West.
Welsh John (col'd), lab, bds Belmont.
Welsh John, lab, res rear 227 W Merrill.
Welsh John, lab, res 35 Willard.
Welsh John, molder, res 230 S Missouri.
Welsh John, st contractor, 110 Davidson, res same.
Welsh Julia (wid Patrick), res 314 S Missouri.
Welsh Mary (wid John), res 430 S Delaware.
Welsh Maurice B, molder, bds 110 Davidson.
Welsh Michael, agt, res 122 Laurel.
Welsh Michael, janitor State Law Library, res same.
Welsh Michael D, engineer, bds 110 Davidson.
Welsh Nora, res 122 Laurel.
Welsh Patrick, clk, bds Phillips House.
Welsh Patrick, lab, res 32 Helen.
Welsh Richard, lab, res 55 S California.
Welsh Richard, molder, bds 68 Minerva.
Welsh Thomas, lab, res 42 Jones.
Welsh Thomas P, clk, res 110 Davidson.
Welsh Wm (col'd), lab, bds Belmont.
Welsh Wm, lab, res 100 Eddy.
Welsh Wm A, bartender, res 348 E South.
Welsh Wm J, boilermkr, bds 110 Davidson.
Welshans Thomas A, millwright, res 27 S Linden.
Welz Emma, wks Circle Park Hotel.
Welz F Rudolph, propr Circle House, 15, 17 and 19 N Meridian.
Wemer George, lab, res 97 Dunlop.
Wemer Magdalina Mrs (wid Jacob), res 97 Dunlop.
Wempner Henry, barber, res 153 Harmon.
Wempner Henry, lab, res 153 Harmon.
Wempner Henry jr, barber, 214 E Washington, bds 202 E Washington.
Wempner Wm, bartender, res 284 E Ohio.
Wendrich Charles, shoemkr, 470 S Delaware, res same.
Wenger Andrew P, clk, res 68 N Noble.
Wenger Catharine (wid Michael), res 68 N Noble.
Wenger Jacob, cigarmkr, res 68 N Noble.
Wenger Lena, milliner, 340 E Market, res 68 N Noble.
Wenger Mary (wid Frederick), res 20 Hendricks.
Wenk Isabella, milliner, 91 N Illinois, res same.
Wenkel Henry, lab, res 349 W Morris.
Wenner Elnora, wks 60 Central ave.

COBURN & JONES { Wholesale Dealers in Rough and Dressed Pine and Hardwood LUMBER
YARD AND MILL, GEORGIA STREET, 1 square north-west of Union Depot.

HOOSIER SAW WORKS
INDIANAPOLIS, - - IND.
W. B. BARRY, Prop'r.
☞I take personal supervision of all my work.

Wenner John J, lab, res 179 Coburn.
Wenner John N, mach, res 179 Coburn.
Wenner Wm N, varnisher, res 179 Coburn.
Wenning Bernhard, lab, res w s Quince 4 s Prospect.
Wenning Herman, lab, res s s Raymond 2 w of Meridian.
Wenning Richard, gardener, res w s Madison ave 7 s of Belt R R.
Wensinger Joseph P, clk, res 23 W Ohio.
Wensler Constantine, lab, res 8 Quince.
Wensler Samuel, carp, res 148 Hosbrook.
Wensley Franklin S, tel opr, res 398 S East.
Wensley James L, brushmkr, 210 W Georgia, res 398 S East.
Wensley Jeanetta, milliner, res 398 S East.
Wensley Joseph L, brushmkr, res 398 S East.
Wensley Thomas B, brushmkr, res 398 S East.
Wente Minnie M, wks 675 N Delaware.
Wentling Lee L, clk, rooms 24½ Kentucky
Wenz Elizabeth (wid Wm), res 220 Dougherty.
Wenz George W, carp, res 220 Dougherty.
Wenz Wm L, brakeman, res 178 N Pine.
Werbe Charles, carp, res 67½ Russell ave.
Werbe Charles B, carp, res 93 Buchanan.
Werbe Ferdinand L, res 153 N West.
Werbe George W, mach, res 153 N West.
Werbe Henry G, bookkeeper, res 244 W New York.
Werbe Louis F, res 153 N West.
Werber Charles, res 194 E Washington.
Wereth George P, carp, bds 31 Pleasant.
Werking James B, lab, res 415 W 2nd.
Werking Phebe R (wid Augustus), res 415 W 2nd.
Wernbeck George M, lab, res 40 Stevens.
Wernbeck Minnie, bds 85 N Delaware.
Werner, see also Warner and Woerner.
Werner Frank P, cabinetmkr, res Brightwood.
Werner John, cabinetmkr, res 192 N Pine.
Werner Joseph A, molder, res 335 S Delaware.
Wernsing Gerhardt, cabinetmkr, res 180 Blake.
Wernsing Herman, tailor, res 430 S Illinois.
Wert Benjamin C, lab, res 65 Columbia ave.
Wert Edwin A, trav agt 128 S Meridian, res 86 Broadway.
Wert John W, lumber, res 40 Plum.
Wertheimer Max, clk, rooms 119 N New Jersey.
Werther Wm, meat market, 358 E New York, res same.
Wertz Geirge, lab, res 104 Douglass.
Wesbey Charles E, fireman engine co No 5, res 760 N Illinois.
Wesbey Ephraim, cooper, res 324 W Maryland.

ANESHAENSEL & STRONG,
——GAS FIXTURES AND——
PLUMBING
Estimates furnished for Gas Piping and Plumbing. We do only good, first-class work, at reasonable prices.
93 North Pennsylvania Street,
New-Denison Hotel Block.

Wesbey Francis F, postal clk, res 275 W Maryland.
Wesbey Wm H, printer, res 132 N Tennessee.
Wesborn Frederick, painter, bds 277 Fletcher ave.
Wesling Charles, teamster, res 328 N Noble.
Wesling Conrad, grocer, 330 N Noble, res same.
Wesling Henry, lab, res 90 Deloss.
Wesp Henry H, baker, res 501 N California.
Wesp John, cabinetmkr, res 501 N California.
Wessel Henry, carp, res 229 N Pine.
West Charles M (West & Krauss), bds Denson House.
West David W, engineer, res 106 Meek.
West Edward A, confectioner, 98 Mass ave, res 391 N New Jersey.
West Edward E, cashier Schnull & Krag, res 224 E Ohio.
West Eulalie A, clk, bds 391 N New Jersey.
West Florence (col'd), wks Brightwood.
West Frank, bookkeeper Thomas H Spann, res 77 E St Joseph.
West George H, Secretary Masonic Mutual Benefit Society of Indiana, Office Franklin Life Insurance Building, corner Illinois and Kentucky ave, res 77 E St Joseph.
West George T, lab, res s s Legrand ave 7 e of Shelby.
West Harriet N (wid Samuel R S), res 306 Park ave.
West Henry H, baker, bds 501 N California.
West John E (Francis & West), res 112 Blackford.
West John R, fireman, res 137 Michigan ave.
West John W, confectioner, 96 and 98 Mass ave, res 391 N New Jersey.
West Nehemiah, miller, res 290 E Ohio.

YOU BUY BUT ONE, GET THE BEST
MONUMENT
—OF—
A. A. McKain,
70 East Market Street.

SIGNS 40 W MARKET F FERTIG {ESTABLISHED 1850. "TELEPHONE."

J. B. & J. E. HENDRICKS {Wholesale and Retail Druggists!
100 East Washington Street.

CLEMENS VONNEGUT, 184 and 186 East Washington Street. { **HARDWARE AND TOOLS!** BUTCHERS' TOOLS AND MACHINERY.

CHAS. W. MEIKEL,
Wholesale and Retail Dealer in
Gas Fixtures, Lamps and Plumbing Materials,
75 N. Pennsylvania St., (east side).
OPERA HOUSE BLOCK.

FRANK M. DELL { **COAL and COKE!** ☞TRY IT. 27 East Georgia Street.

West Sallie A, clk, bds 391 N New Jersey.
West Silas F, chairmkr, bds 290 E Ohio.
West Solomon, lab, res 296 Blake.
West Wm (col'd), lab n w cor Park ave and 7th.
West Wm (col'd), lab, res 106 Yandes.
West Wm B, steamfitter, res 374 W Vermont.
West Wm C, printer, res 53 S Linden.
West & Krauss (Charles M West and Paul H Krauss), Gents Furnishing Goods and Shirt Manufacturers, 26 and 28 N Penn.
Westcott Burgan B, cabinetmkr, res 273 Court.
Westcott Lee S, res 84 Maple.
Westcott Wm S, sawyer, res 84 Maple.
Westenberg John M, millwright, res 155 John.
Westerbeck Gens, lab, res N Indianapolis.
Westerfield Augustus H W, painter, res 319 W St Clair.
Westerfield Herman, car inspector, res 179 Spring.
Westerhouser Augustus, mach, bds 35 Garden.
Western Citizen, Thomas McSheehey, propr, 12½ N Delaware.
Western Electric Co, E T Gilliland, Manager, Manufacturers Telephone Apparatus and Supplies, C I St L & C R R e State ave.
Western Elevator Co, Benjamin D Brown, pres; R L Boyd, treas; W W Woollen, sec; office, 1 Chamber of Commerce.
Western Furniture Co, Thomas Koch, pres; Frederick J Rapp, sec and treas; office w s Madison ave, bet Ray and Morris.
Western Hosiery Mills, Chenoweth & Ralph, Proprietors; office 58 S Meridian; Mills Connersville, Ind.
Western Machine Works, Thomas Davis, pres; Charles E Davis, sec; J H Hooker, treas; founders, machinists and mill furnishing goods, 101 to 149 S Penn.

M. S. HUEY & SON,
FINE DOORS,
73 Pendleton Avenue.
See advertisement, page 5.

Western Sportsman and Live Stock News, Nelson A Randall, publisher, 18½ N Penn.
Western Telephone Co, W W Smith, Superintendent, Blackford Block.
Western Union Telegraph Co, John F Wallick, Superintendent; Mahlon D Butler, Manager; general office, 11 S Meridian; branches, 19 Chamber of Commerce, Union Depot, Union Stock Yards, Kingan & Co, Denison House, Bates House and Mass ave Depot.
Westhoelter Clemens A, physician, 392 S Delaware, res same.
Westlake Zora, bookkeeper, bds 556 N Illinois.
Westover Charles W, mach, res 262 S East.
Westover Jonathan M, res 262 S East.
Westover Wm H, scrollsawyer, res 262 S East.
Westpfahl Frederick, lab, bds 360 Chestnut.
Westpfahl Theodore, baggageman Union Depot, res 360 Chestnut.
Westphal Christian, saw works, res 530 S Illinois.
Westphal Henry (H Westphal & Co), res 530 S Illinois.
Westphal Henry & Co (Henry Westphal and Charles F Aumann), Saw Manufacturers, 240 S Meridian.
Westphal John H, dairyman, e s Rural 4 s Clifford ave, res same.
Wetherbee Charles, plumber, bds Enterprise Hotel.
Wetherill Henry, miller, res 419 Virginia ave.
Wetherup David, fireman, bds Brightwood.
Wetsell Harris P, Freight Agent Vandalia Line; Office cor Louisiana and Tennessee, res 739 N Delaware.
Wetzel Christian, teamster, res 75 High.
Wetzel Christian G, clk, res 75 High.
Wetzel Henry (Pearson & Wetzel), res 95 W Vermont.
Wetzel Hermann, clk 118 S Meridian, res 285 N Illinois.
Wetzel Matilda, wks 128 Duncan.
Wetzel Peter C, gardener, res e s Dakota 2 s of Morris.
Wetzel Valentine, cooper, res 26 Minerva.
Wetzel Wm, lab, res 209 N Pine.
Weyman John, clk, res 416 College ave.
Weyman Morris F, teacher public school No 6, res 137 S Illinois.
Weymouth Amos, blksmith, 518 W Washington (W I), res 53 Minerva.
Weymouth Sallie M, res 53 Minerva.
Whalen, see also Whelan.
Whalen Catherine (wid James), res 285 S Penn.
Whalen Dennis, flagman, res 171 Bane.
Whalen Edward, lab, res 285 S Penn.
Whalen James, lab, bds 415 S Tennessee.

Call **Shover & Christian,** ☞BY TELEPHONE
Contractors and Builders,
124 E. Vermont St.

BRYCE'S STEAM BAKERY, 14 and 16 EAST SOUTH ST.

Whalen James E, stave cutter, res 285 S Penn.
Whalen John A, fireman, res 301 Pendleton pike.
Whallen James P (Gilmore & Whallen), res Louisville, Ky.
Wharfield Wm H, salesman Born & Co, res 173 N Pine.
Wharton Alice (wid Samuel), res 130 W Vermont.
Wharton George A, farmer, res n s Michigan ave 1 w of English ave.
Wharton John M, shipping clk 80 S Meridian, res 214 S Meridian.
Wharton Joseph W, clk county clerk's office, res 965 N Mississippi.
Wharton Oliver C, sawmkr, res 214 S Meridian.
Wharton Susan (wid Joseph), res 967 N Mississippi.
Wheat Charles M (col'd), lab, res 241 S Tennessee.
Wheat Charles W, tinner, 158 Madison ave, res same.
Wheat James C, clk postoffice, rooms 49 Thorpe blk.
Wheat James E, physician, res 522 Bellefontaine.
Wheat John (col'd), porter Sherman House.
Wheat John J, sewing machine agt, res 284 Brookside ave.
Wheatley Edgar E, conductor, res 311 S East.
Wheatley Frank, baggagemaster, res 225 W Vermont.
Wheatley Harry F S, lab, bds Irvington.
Wheatley Harry L, lumber, res 355 N Alabama.
Wheatley Henry H, carp, res 311 S East.
Wheatley John N, depnty clk supreme court, bds Brunswick Hotel.
Wheatley Joseph W, policeman, res 330 Garfield Place.
Wheatley Orille, wks 77 W 7th.
Wheatley Sarah (wid Isaac), res 329 Peru.
Wheatley Sarah, wks N Indianapolis.
Wheatley Wm M, insurance, res 355 N Alabama.
Wheatley Wm W, lab, res 313 Peru.
Wheelen Elizabeth (wid Wm W), res 62 Minerva.
Wheeler Albert, clk Layman, Carey & Co, res 169 Broadway.
Wheeler Charles, clk, bds 556 N Illinois.
Wheeler David H, clk Frank M Talbott, rooms 84½ N Illinois.
Wheeler Edward G, notions, 64 N Illinois, res 13 Grand Opera House blk.
Wheeler Edward W, res 216 N Noble.
Wheeler Ephraim B, trav agt, res 561½ Virginia ave.
Wheeler George W, clk, bds Enterprise Hotel.
Wheeler Henry, lab, res 323 W St Clair.

EDWARD COE & CO.,
The Grocers
Orders Filled Carefully, and Delivered Promptly.
Opposite Post Office.
TELEPHONE.

Wheeler Isaac M (col'd), barber, res 165 Agnes.
Wheeler John H, painter, 76½ E Washington, res same.
Wheeler Lena, wks 314 W New York.
Wheeler L May Mrs, lecturer, bds Enterprise Hotel.
Wheeler Marshall, draughtsman E J Hodgson, rooms Grand Opera House blk.
Wheeler Mattie, wks 75 W Georgia.
Wheeler Samuel (col'd), lab, res 323 W St Clair.
Wheeler Susa G, bds Enterprise Hotel.
Wheeler Walter, trav agt Barnett & Elliot, res Cambridge City, Ind.
Wheeler Walter S, clk, res 38 Stevens.
Wheeler Wm A, elbow mnfr, 60 S Penn, res 384 N Alabama.
Wheeler Wm H (col'd), lab, res 323 W St Clair.
Wheeler Wm H (col'd), lab, res rear 787 N Mississippi.
Wheeler Wm H, lab, res e s Hazel 1 n Bee Line R R.
Wheeler Wm O (Talbott & Wheeler), 24½ E Washington.
Wheeler Wm V, clk Layman, Carey & Co, res 169 Broadway.
Wheelock George B, furniture, 169 Mass res 184 Mass ave.
Whelan, see also Whalen.
Whelan Joseph K, bds 30 W Walnut.
Whelan Thomas, carp, res 187 Dougherty.
Whelchan Daniel, res 181 Archer.
Whelehan Maggie (wid Patrick), wks Occidental Hotel.
Wherry Scott J, mach, bds Brightwood.
Whetstine John W, engineer, res 431 S Meridian.
Whetzel Elizabeth (wid Daniel), res 384 N New Jersey.
Whikeng Charles, brickmason, res 290 N Pine.
Whippey Fred C, photographer, 32½ E Washington, res same.

Agent for HALE'S HYDRAULIC ELEVATORS.
E. H. KETCHAM
—ARCHITECT,—
S. A. Fletcher & Co's Bank Building. Plans, Specifications, Detail Drawings and Contracts. Domestic, Ecclesiastical and Public Buildings of all kinds. Plumbing, Steam Heating and Ventilating a Specialty.

L MUELLER MERCHANT TAILOR {40 S. Illinois Street.

BECKER & SON, } MERCHANT TAILORS
99 EAST WASHINGTON STREET.

J. GILES SMITH { Plumber! Gas Fixtures!
76 North Pennsylvania Street (west side street.) { CHEAPEST AND BEST PLACE IN THE CITY.

E. Bradford,
Solicitor of American and Foreign
PATENTS
Office, Rooms 16 & 18 Hubbard Block, Cor. Washington and Meridian Sts., Indianapolis, Ind. See Advertisement under head of "Patent Solicitors" in classified list.

Whipple Charles E, lab, res 391 W 2d.
Whipple Charles W, mach, res 58 English ave.
Whipple Eliza Mrs, rooms 23 W Ohio.
Whipple Joseph, lab, res 75 Torbet.
Whisner Joseph H, foreman, res 210 English ave.
Whistler Augustus H, time keeper, bds 314 Yandes.
Whitaker, see also Whittaker.
Whitaker Annie (col'd), wks 570 N Penn.
Whitaker Anna (col'd), wks 102 N Alabama.
Whitaker Charles D, cooper, bds 249 W Washington.
Whitaker Clara, res 29 Prospect.
Whitaker Dell W, trav agt 52 S Delaware, bds 18 S Mississippi.
Whitaker Emma M (Whitaker Sisters), res 252½ W Washington.
Whitaker George B, flour and feed, 663 Virginia ave, res 35 Woodlawn ave.
Whitaker John B, foreman, bds 201 S Illinois.
Whitaker J H, carp, 29 Prospect, res same.
Whitaker Louie, wks 670 N Illinois.
Whitaker Mary A (Whitaker Sisters), res 252½ W Washington.
Whitaker Seymour, cooper, res 252½ W Washington.
Whitaker Sisters (Emma M and Mary A Whitaker), dressmkrs, 214 W Washington.
Whitaker Wm E, clk, res 427 N Tennessee.
Whitaker Wm H, watchman, res 20 Lexington ave.
Whitcomb Charles, lab, res 77 W 6th.
Whitcomb Daniel F, Superintendent Union Railway Co, office Union Depot, bds Bates House.
Whitcomb George E, clk, res 564 N Penn.
Whitcomb Jane D (wid Wm F), res 5½ Indiana ave.
Whitcomb Jerome G, clk, res 564 N Penn.
Whitcomb Levy C, fireman, res 560 N Mississippi.

EDGAR J. HODGSON,
ARCHITECT
And Superintendent,
Rooms 14—25, 37 WEST WASHINGTON STREET,
("Telephone") INDIANAPOLIS, IND.

Whitcomb Theodore C, clk, res 560 N Mississippi.
White Ahira R, Manufacturer of Dr White's Pulmonaria and Dr White's Dandelion, 76 S Penn, res 450 N East.
White Albert S, Freight Agent C C C I and I & St L Rys, cor Alabama and Virginia ave, res 297 Broadway.
White Alexander J, boilermkr, bds Phillips House.
White Alfred (col'd), lab, res 82 Beeler.
White Alice, seamstress, bds 652 Broadway.
White Allen C, paperhanger, res 102 Bates.
White Alonzo M, supt agts American Reciprocity Co, res 412 College ave.
White Arthur, attendant Insane Hospital.
White Carrie E, teacher, bds 77 S Linden.
White Catherine (wid John), res 725 E Ohio.
White Charles, carp, res Walnut (W I).
White Charles, mach, bds 556 E 8th.
White Charles P, supt Electric Light and Power Co, res 126 S Penn.
White Edward W, blksmith, bds Phillips House.
White Enoch (col'd), lab, res 121½ Ft Wayne ave.
White E Norton, clk, res 1101 N Tennessee.
White Ferdinand G, actor, res 256 Huron.
White Frank, cigarmkr, bds 79 Lockerbie.
White Frederick, sawyer, bds n w cor Tennessee and 5th.
White George, janitor City Hospital.
White George W, trav agt 110 S Meridian, res 1089 N Tennessee.
White Hannah M (S M & H M White), res 366 College ave.
White Harry, mach, res 432 W New York.
White Harriet R (wid Albert S), res 297 Broadway.
White Hiram, lab, res 133 Elizabeth.
White Hughes W, Merchant Tailor, 37 W Market, res 90 N Mississippi.
White Isaac Angelo, lab, res 9 Braden blk.
White Isaac H, grocer, res 412 S West.
White Isaac M, clk, res 155 Fletcher ave.
White Isaac N, cooper, res 9 Braden blk.
White James, grocer, 370 S West, res same.
White James, tel opr, bds 45 Sinker.
White James L, conductor, res 161 Bates.
White James T, lab, bds 272 W Maryland.
White James W, contractor, res 109 John.
White Jennie, teacher public school No 24, res 185 Minerva.
White Jennie, res 452 W New York.
White Jeremiah (col'd), hostler, res n s 7th 2 w of canal.
White John, lab, res 196 Bates.
White John, lab, res 43 S West.
White John F, printer, res 38 Stevens.
White John Q, paperhanger, res 399 Fletcher ave.
White John W, lab, res 267 W Merrill.

FOR A NICE DRESS SUIT, MADE TO ORDER, GO TO P. GRAMLING & SON, 35 East Washington Street.

COBURN & JONES Planing Mill and Lumber Yard GEORGIA STREET, 1 square north-west of Union Depot

HOOSIER SAW WORKS
INDIANAPOLIS.
W. B. BARRY, Prop'r.
Special attention given to repairing.

White Josie (wid James), bds 152 N Meridian.
White Levi J, lab, res 404 N West.
White Line Central Transit Co, J H Steiner western supt, 73 W Maryland.
White Lizzie, wks 173 S East.
White Lizzie A, clk, res 374 W Vermont.
White Lou G, tel opr, bds 138 Mass ave.
White Marcellus, res 294 E Wabash.
White Maggie, cook Surgical Institute Hotel.
White Margaret (wid James), res 16 Root.
White Margaret J (col'd, wid Stephen), res 230 Bright.
White Mary (wid Joseph), res 366 College ave.
White Mary (wid Michael), res 196 Bates.
White Mary (col'd), wks 772 N Alabama.
White Mary (col'd), wks 243 N Penn.
White Mary, wks 411 Ash.
White Mary A (wid Wm H), res 23 Hosbrook.
White Mary H (wid Silas), res 374 W Vermont.
White Michael, carp, res Brightwood.
White Michael, carver, bds Brown House.
White Michael, lab, res Brightwood.
White Michael, lab, res 45 Sinker.
White Michael C, lab, res 74 N Olive.
White Newton (col'd), lab, res 137 Patterson.
White Oscar, clk, bds 61 College ave.
White Orville H, lab, res Brightwood.
White Patrick A, clk Spencer House, bds same.
White Pompey (col'd), lab, res 306½ E Washington.
White Richard, lab, res 8 Arthur.
White Robert W, mach hand, res N Indianapolis.
White Russia, clk, res 90 N Mississippi.
White Samuel (col'd), lab 122 N Penn.
White Samuel A, clk, res 102 Hill ave.
White Samuel J (White & Martin), res 379 S Meridian.
White Silas M (S M & H M White), res 366 College ave.
White Susan (wid Wm), res 462 N Alabama.
White Susan A (wid Milton), bds 616 Virginia ave.
White S M & H M (Silas M White and Hannah M White), Physicians, Rooms 7 and 8 Sentinel Building.
White Thomas (col'd), barber, res 230 Bright.
White Thomas, expressman, res 16 Root.
White Thomas M jr, butcher, res Irvington.
White Thomas M sr, farmer, res Irvington.
White Wm (col'd), teamster, res 676 N Mississippi.
White Wm A, lab, res 133 Elizabeth.
White Wm H (col'd), lab, rooms 676 N Mississippi.
White Wm H, physician City Hospital.
White Wm L, carp, res 787 N Mississippi.

ANESHAENSEL & STRONG,
GAS FIXTURES AND PLUMBING.
Chandeliers, Brackets, Stand Lights, Drop Lights, Globes, Shades and Burners of all designs at reasonable prices. Repairs done promptly and in a workmanlike manner.
93 North Pennsylvania Street,
(New-Denison Hotel Block.)

White Wm M, lab, bds 308 S Illinois.
White Wm T, clk, res 90 N Mississippi.
White Zara, clk, res 247 N Tennessee.
White & Martin (Samuel J White and Wm W Martin), Grocers, 200 S Penn.
Whitebread George, upholsterer, bds 681 S Meridian.
Whitebread Peter, currier, res 681 S Meridian.
Whitecotton John, hostler, bds 286 W Washington.
Whitehead Anne J (wid Moses S), res 612 N Illinois.
Whitehead Frank H, clk, res 357 N East.
Whitehead George E, fireman, res 357 N East.
Whitehead Herbert L, res 612 N Illinois.
Whitehead James, draughtsman, bds Enterprise Hotel.
Whitehead John R, grocer, 430 W Washington, res same.
Whitehead Lucius F, physician, res 357 N East.
Whitehead Nancy J, res rear 222 W Washington.
Whitehead Thomas G, attendant Insane Hospital.
Whitehead Thomas J, carp, res s s W Washington 8 w Belt R R (W I).
Whitehead Wm C, Marble and Granite Works, 161 Mass ave, res 445 N New Jersey. (*See adv front stencil edge.*)
Whiteman John H, merchant policeman, res 167 Ft Wayne ave.
Whiteman Walter, policeman, res 167 Ft Wayne ave.
Whiten Doc (col'd), lab, res s w cor Michigan road and Fall creek.
Whitesell Tilghman, cigarmkr, res 9 Birds Point.
Whiteside Cynthia (wid Benjamin), res 132 Peru.
Whiteside Elizabeth M, res 116 Clinton.

LARGEST STOCK OF GRANITE
MONUMENTS
IN THE STATE.
A. A. McKain
70 East Market Street.

J. B. & J. E. HENDRICKS, DRUGS
100 EAST WASHINGTON STREET.

PAINTING of all kinds, F FERTIG 40 W MARKET
ESTABLISHED 1850.
"TELEPHONE."

CLEMENS VONNEGUT, 184 and 186 East Washington Street. | **UNDERTAKERS' SUPPLIES!** HARDWARE, LININGS, ROBES, ETC.

CHAS. W. MEIKEL,
Wholesale and Retail Dealer in
Gas Fixtures, Lamps and Plumbing Materials,
75 N. Pennsylvania St., (east side).
OPERA HOUSE BLOCK.

Whiteside James K (Davis & Whiteside), res 263 N New Jersey.
Whiteside Roscoe, lab, bds 116 Clinton.
Whiteside Scott W, clk, res 116 Clinton.
Whiteside Wm R, packer, res 116 Clinton.
Whiteside Wm T, lab, res 116 Clinton.
Whiteside Wm T, lab, res 296 E Washington.
Whiteside Zella, straw sewer, res 116 Clinton.
Whitesides Charles, lab, bds 147 S Tennessee.
Whitesides Frank M, teacher, res rear 61 Clifford ave.
Whitesides Luther, clk, res rear 61 Clifford ave.
Whitesides Marshall, res rear 61 Clifford ave.
Whitfield Bright (col'd), lab res Sharp ave 1 s Prospect.
Whitfield John (col'd), lab, res 323 E Miami.
Whitford Henry T, baggagemaster Union Ry Co, res 614 S Meridian.
Whitick Wm, conductor, bds Ray House.
Whiting Bert, lab, res 225 English ave.
Whiting James D, lab, res 225 English ave.
Whiting Timothy M, milliner and bleacher, 48 N Illinois, res same.
Whitley John, clk, rooms 14 Indiana ave.
Whitley Mark (col'd), wks Woodruff Place.
Whitman Anna, wks 227 W New York.
Whitman Irvan, bricklayer, bds 62½ S Delaware.
Whitman Sarah J (wid Daniel), res 107 Columbia ave.
Whitney Elizabeth (wid T D), res 28 Center.
Whitney George, butcher, bds 28 Center.
Whitney Sarah Mrs (wid Wm), res 67 W Michigan.
Whitney Wm S, clk, res 67 W Michigan.
Whitney Wm W, clk I B & W Ry, res 67 W Michigan.
Whitney Williston H, mach, bds 69 Mass ave.

M. S. HUEY & SON,
Large stock of all kinds of
DOORS, SASH, BLINDS,
Lumber, Lath and Shingles,
73 Pendleton Avenue,
See advertisement, page 5.

Whitridge Charles J, collector Sentinel Co, res 88 E Pratt.
Whitridge Samuel, painter, res 255 Howard.
Whitridge Wm, painter, res 525 N Delaware.
Whitsit Belle, teacher public school No 7, res 293 Virginia ave.
Whitsit Benjamin C, rooms 20 Grand Opera House bldg.
Whitsit Benjamin C, contractor, 84 W 9th, res same.
Whitsit Edward K, fireman, res 291 Virginia ave.
Whitsit Jesse S, sewer contractor, res 291 Virginia ave.
Whitsit John A, sewer contractor, res 293 Virginia ave.
Whitson Elizabeth (wid Thomas), res 217 W South.
Whitson Marshal R, conductor, bds 217 W South.
Whittaker, see also Whitaker.
Whittaker Charles (col'd), janitor, rooms 36 W Washington.
Whittaker Ellen (col'd), wks 38 W St Clair.
Whittaker Richard, res 225 S East.
Whittaker Wm (col'd), lab, res 104 Downey.
Whitted Elmer E, clk, rooms Martindale blk.
Whitted John V, sec and bookkeeper Salisbury & Vinton Paper Co, bds 206 Blake.
Whittemore Albert, bds 115 Meek.
Whittemore Elizabeth (wid John), res 115 Meek.
Whitten Anna E, res 177 N Alabama.
Whitten Joseph E, sawmkr, res 427 S Tennessee.
Whitton Beaumont S, tile layer, res 379 W 2nd.
Whitton Joseph E, sawmkr, bds 427 S Tennessee.
Whitty John M, laundry, 77 S Illinois, res 88 W Ohio.
Whyte John M, gardener, res 197 Elizabeth.
Wible John H, bartender, res 22 N Noble.
Wicht Wm F, silver gilder, res 28 E Maryland.
Wick Albert, lab, res 613 S West.
Wick Alice B, attendant public library, res 264 N Tennessee.
Wickard Everett, clk Noel Bros, res 437 Central ave.
Wickard John B, lumber, res 437 Central ave.
Wickard Joseph, insurance agt, res 437 Central ave.
Wickard Lulu Miss, clk, res 437 Central ave.
Wickard Samuel W, clk, res 437 Central ave.
Wickenhoefer Ernst E, tailor, res 325 Coburn.

FRANK M. DELL, LIME, CEMENT AND PLASTER. 27 East Georgia Street.

SHOVER & CHRISTIAN, **124 East Vermont Street.** | **CONTRACTORS AND BUILDERS.** GENERAL DEALERS IN LUMBER AND BUILDING MATERIAL.

HOUSEHOLD WORDS: BRYCE'S BREAD, 14 and 16 East South St.

Wickers Henry, cigarmkr, res 472 E Washington.
Wickersham Ely, trav agt, res 85 N Delaware.
Wickham George, carp, res 270 W Maryland.
Wickham George E, carp, res 161 W South.
Wickliffe Peter (col'd), porter, res 96 Howard.
Wicks James E, marble polisher, res 173 S East.
Wicks Mark J, mach, res 126 Virginia ave.
Wickwire Peter (col'd), lab, rooms 216 W New York.
Widiff John, horse dealer, res 116 Dougherty.
Widner Samuel, lab, res 370½ S West.
Widup Cyrus F, printer, res 76 N New Jersey.
Wiebke Frederick W, carp, res 338 N Pine.
Wiebrecht Amelia (wid Hugo), boarding house, 478 S Delaware.
Wiegand Anthony, Florist, n w cor 7th and Illinois, res 803 N Illinois.
Wiegand John G, depot policeman, res 447 S Meridian.
Wiegand Joseph, cabinetmkr, res 278 N Pine.
Wiegand Leo, meat market, 186 W Washington, res 660 W Washington (W I).
Wiegand Minnie, wks 187 S Illinois.
Wiegand Wm, butcher, res 67 English ave.
Wiegel, see also Weigle.
Wiegel Wm (Wiegel & Ruehl), res 535 S Meridian.
Wiegel & Ruehl (Wm Wiegel and Charles Ruehl), Show Case Manufacturers, 188 S Meridian. *(See adv back cover.)*
Wiegman Christian, baker, res 162 English ave.
Wiehenstroth Margaret (wid Christian), res 363½ S Delaware.
Wieling Charles, conductor, rooms 19 Russell ave.
Wiemann Wm, mach hand, res 16 Water.
Wiener Albert, cigarmkr, res 72 Bradshaw.
Wiener Joseph, notions, s w cor Meridian and Washington, res 351 S Delaware.
Wier George W, clk, res 102 Hosbrook.
Wierhake Henry W, horseshoer, res 31 S Pine.
Wiese, see also Weese and Weise.
Wiese Andrew, car inspector, res 283 E Ohio.
Wiese Charles H, sprinkler, res 283 E Ohio.
Wiese Christian, undertaker, 31 N East, res same.
Wiese Henry, carp, res 1 Hermann.
Wiese John, lab, bds 113 Ft Wayne ave.
Wiesser Catherine, res 325 Olive.
Wiesser John, cabinetmkr, bds 335 Olive.
Wiesser John sr, lab, res 325 Olive.
Wiest George, miller, res 336 W Washington.

EDWARD GOE & CO.
—EMPLOY—
POLITE, ATTENTIVE
SALESMEN.
No trouble to show goods, 52 N. Penn. St.

Wiezemann Alfred D, blksmith, res 162 N Pine.
Wiezemann Eliza J (wid John M), res 162 N Pine.
Wiggan Carlton, lab, res 394 Blake.
Wigger Chris, trav agt Kipp Bros, res 171 Madison ave.
Wiggins Alta, clk T W McClintock, res 434 N Delaware.
Wiggins Charles P, correspondent Nordyke & Marmon Co, res 18 Stewart Place.
Wiggins Charles P jr, draughtsman, res 136 E North.
Wiggins George W, clk, bds 159 N Illinois.
Wiggins Henry D, foreman, res 136 E North.
Wiggins Norman A, clk I N Neeld, bds 159 N Illinois.
Wiggins Sarah H (wid Joseph P), res 710 N Meridian.
Wiggins Wm H, pressman, res 136 E North.
Wigginton David T, contractor, res 171 S Noble.
Wigginton Lulie Miss, bds 268 Shelby.
Wiggs Wheeler, trav agt, res 16 Fletcher ave.
Wilber Mercantile Agency, B G Habing, General Agent, 44 N Illinois.
Wilberger Pleasant (col'd), lab, res 44 Cora.
Wilburger Jane (col'd, wid Gilbert), res rear 531 N Illinois.
Wilburn Albert R, inspector, res 211 S Penn.
Wilburn Jennie (wid Edward), res 18 Hoyt ave.
Wilch Catharine (wid Christian), res 235 Davidson.
Wilcoff John, hostler, res 81 Lockerbie.
Wilcox Annie (wid John), res 274 W 7th.
Wilcox Charles D, trav agt, res 64 Fletcher ave.
Wilcox David H, lab, res N Indianapolis.
Wilcox Harriet (wid Charles J), res 580 N West.

Agent for HALE'S HYDRAULIC ELEVATORS.
E. H. KETCHAM,
ARCHITECT,
S. A. Fletcher & Co's Bank Building. Plans, Specifications, Detail Drawings and Contracts. Domestic. Ecclesiastical and Public Buildings of all kinds. Plumbing, Steam Heating and Ventilating a Specialty.

L MUELLER MERCHANT TAILOR {40 S. Illinois Street.

BECKER & SON {MERCHANT TAILORS!
99 EAST WASHINGTON STREET.

J. GILES SMITH, Plumber, 76 NORTH PENNSYLVANIA ST., (west side street.) BEST WORKMEN.
AGENT FOR ARCHER & PANCOAST'S GAS FIXTURES. ALSO, THE GLASS WATER-CLOSET.

P GRAMLING & SON MERCHANT TAILORS 35 E WASHINGTON ST

PATENTS

C. BRADFORD,

Solicitor of American and Foreign Patents, 16 and 18 Hubbard Block, Indianapolis, Ind. See advertisement under head of "Patent Solicitors" in classified list.

Wilcox Henry P, oils, 500 E Maryland, res 62 Fletcher ave.
Wilcox John, trav agt, res 336 W Vermont.
Wilcox John W, lab, res N Indianapolis.
Wilcox Olin C, trav agt 89 S Meridian, res 28 Ft Wayne ave.
Wilcox Thomas H, mach hand, res 181 Harrison.
Wilcox Wm B, cabinetmkr, res 181 Harrison.
Wilcox Wm M, engineer, bds 66 Fletcher ave.
Wilcox Wm W, bookkeeper 75 S Penn, res 181 Harrison.
Wilcox & Gibbs Sewing Machine Co, 92 E New York.
Wild George, policeman, res 273 S West.
Wild John, lab, res 21 Sharpe.
Wilde Anna J (wid John), res 2 English blk.
Wilde John H, sawmkr, res 575 S Illinois.
Wilder Charles P, clk U S engineer's office, res 99 W Walnut.
Wildermuth J Frederick, butcher, res 144 Eddy.
Wilding Josephine (wid Charles), res 309 E Ohio.
Wilding Wm, shoemkr, res 123 N East.
Wildman James A, Postmaster, Postoffice Building, s e cor Penn and Market, res 415 N Penn.
Wildman John, butcher, res 192 Coburn.
Wildrick Charles W, lab, res 12 Bacon blk.
Wildrick Ella E, dressmkr, res 223 S Tennessee.
Wildrick John J, mach, res 223 S Tennessee.
Wildrick Wm D, teamster, res 78 Garden.
Wilds Frank W, clk, res 77 E Vermont.
Wilds Louisa, wks 188 N Delaware.
Wildt John, lab, res 21 Sharpe.
Wile Joseph M, cashier Indiana Insurance Co, bds Circle Park Hotel.
Wiles Charles H, res 363 N New Jersey.

EDGAR J. HODGSON,
Architect and Superintendent,
Rooms 14—25, 37 WEST WASHINGTON STREET,
("Telephone.") INDIANAPOLIS, IND.

Wiles, Coffin & Co (Wm D Wiles and David W Coffin), Wholesale Grocers, 71 and 73 S Meridian.
Wiles Daniel H (Wiles & Moore), res 351 N Delaware.
Wiles Ernest, clk, res 630 N Illinois.
Wiles Fred M, clk I B & W Ry, res 363 N New Jersey.
Wiles Jane D (wid Luke), res 351 N Delaware.
Wiles John H, sec and treas Capital City Manufacturing Co, res 166 E Michigan.
Wiles Josephine (wid Wm W), res 424 N Delaware.
Wiles Theodore, painter, res 23 Vine.
Wiles Thomas S, collector, res 363 N New Jersey.
Wiles Wm, butcher, res 172 Indiana ave.
Wiles Wm, line man Western Telephone Co, s e cor Meridian and Washington.
Wiles Wm D (Wiles, Coffin & Co), res 630 N Illinois.
Wiles Wm F, clk I B & W Ry, res 77 E Vermont.
Wiles & Moore (Daniel H Wiles and John L Moore), Wholesale Grocers, 124 and 126 S Meridian.
Wiley Abigail (wid Elisha), res 149 Columbia.
Wiley Charles Mrs, res 24½ E Ohio.
Wiley David G, bookkeeper, res 259 E Vermont.
Wiley Delany, physician, 179 Christian ave, res same.
Wiley Edward W, clk J D Eagle, rooms Moody blk.
Wiley Frank, driver Adams Ex Co, res 72 W 4th.
Wiley Frank A, letter carrier, res 50 Henry.
Wiley Friend F, bookkeeper, res 136 Olive.
Wiley George M, sawyer, res 484 W New York.
Wiley Henry C, plasterer, 149 Columbia ave, res same.
Wiley James, res 136 Olive.
Wiley James F, farmer, res 136 Olive.
Wiley James H (Dougherty & Wiley), rooms 178 Mass ave.
Wiley Joseph, engineer, res 250½ S Meridian.
Wiley Laura, dressmkr, 84 N Alabama, res same.
Wiley Nancy (wid Aden), res 72 W 4th.
Wiley Sylvester, canvasser, res 398 S Illinois.
Wiley Walker, mach, res 456 W New York.
Wiley Wm A, bookkeeper, res 136 Olive.
Wilgus, see also Willgus.
Wilgus Charles R, mach, res 236 Columbia ave.
Wilgus Jacob, expressman, res 302 S Illinois.
Wilgus Wm, grocer, 302 S Illinois, res same.

COBURN & JONES Wholesale Dealers in LUMBER, LATH and SHINGLES.
☞Yards at Indianapolis and Michigan City.

HOOSIER SAW WORKS
INDIANAPOLIS, - - IND.
W. B. BARRY, Prop'r.
I take personal supervision of all my work.

Wilharm Christian, clk, res 265 S Alabama.
Wilharm Sophia (wid Christian), res 265 S Alabama.
Wilharm Wm C, molder, res 265 S Alabama.
Wilhelm, see also Williams.
Wilhelm Casper, mach, res 625 Madison ave.
Wilhelm Charles, clk, bds 419 N Mississippi.
Wilhelm Sophia (wid Charles), res 538 S New Jersey.
Wilhelmsmire Lizzie, wks 926 N Alabama.
Wilke Otto Rev, pastor First German M E Church, res 185 E New York.
Wilkens Eleanor (wid John), res 331 Central ave.
Wilkens John A, sec National Benefit Association, 66 E Market, res 304 Park ave.
Wilkerson Jennie (col'd, wid John), res 36 Peru.
Wilkes Jane (wid Abraham), res 264 Douglass.
Wilkes Rufus K, barber, res 74 W Market.
Wilking Henry, shoemkr, res 105 N Noble.
Wilking Henry P, upholsterer, res 105 N Noble.
Wilkins Charles H, carp, res 764 N Penn.
Wilkins Isaac B, mach, bds 328 W Washington.
Wilkins James T, mach, bds 328 W Washington.
Wilkins Moses, mach, res 328 W Washington.
Wilkinson Anthony W, printer, res 275 W Michigan.
Wilkinson Charles, foreman, bds 96 Harrison.
Wilkinson Daniel, blksmith, bds Littles Hotel.
Wilkinson Daniel, lab, bds 305 Pendleton pike.
Wilkinson Emanuel, lab, res w s Shelby 2 s of Raymond.
Wilkinson Henry (col'd), janitor, res 10 Central ave.
Wilkinson John, Merchant Tailor, 36½ W Washington, res 135 W New York.
Wilkinson John W, clk, res 186 W Vermont.
Wilkinson Mary L, attendant Insane Hospital.
Wilkinson Ruthie E, wks Irvington.
Wilkinson Wm, farmer, res 286 N New Jersey.
Will Arthur, lab, res 55 Willow.
Will Frederick, lab, res 406 E New York.
Will John, cigarmkr, res 406 E New York.
Will John, sawyer, res 306 Park ave.
Will Louis, lab, res 179 Harrison.
Willard Albert B, coal, 54 N Penn, res 1044 N Illinois.
Willard Albert G, res 31 Cherry.

ANESHAENSEL & STRONG,
GAS FIXTURES AND
PLUMBING
Estimates furnished for Gas Piping and Plumbing. We do only good, first-class work, at reasonable prices.
93 North Pennsylvania Street,
New-Denison Hotel Block.

Willard Albert L, clk, res 1044 N Illinois.
Willard Charles A, printer, bds 17 Kentucky ave.
Willard Frances S, bookkeeper, res 31 Cherry.
Willard Harry S, clk Francis Smith & Co, res 31 Cherry.
Willard Wm, capitalist, res n e cor State ave and Washington.
Willcox Andrew J, res 135 Ash.
Willcuts John Q, hostler, res 112 Clinton.
Willett Aurelia (wid Henry C), res 86 Hosbrook.
Willett Edward, conductor, res 289 English ave.
Willey Charles W, trav agt A Burdsal, res 149 N Meridian.
Willey Harriet A, res 127 Michigan ave.
Willhoff George J, lab, res 342 S New Jersey.
Williams, see also Wilhelm.
Williams Abraham (col'd), lab, res s e cor Canal and St Clair.
Williams Albert E, clk, bds 224 College ave.
Williams Alexander (col'd), lab, res 402 Blake.
Williams Alfred (col'd), lab, bds Belmont.
Williams Alice (wid Charles), res 234 N Mississippi.
Williams Allen, lab, bds 79 Wilson.
Williams Allen (col'd), lab, res rear 474 N California.
Williams Amelia (col'd, wid Pleasant), res 314 E Miami.
Williams Angeline Mrs, res 143 Huron.
Williams Anna, wks 117 W Washington.
Williams Anna M (wid Gibben), res 200 Bright.
Williams Arradnah Mrs (col'd), res 303 Bright.
Williams Augustus (col'd), lab, res 9 Guffin.
Williams Augustus W, carpet weaver, res 142 Greer.

NEW AND ORIGINAL DESIGNS IN
MONUMENTS
A. A. McKAIN,
70 East Market Street.

PLATE GLASS SETTING {Established 1850. "TELEPHONE." } F. Fertig, 40 W. MARKET.

J. B. & J. E. HENDRICKS { WINDOW GLASS!
100 EAST WASHINGTON STREET.

CLEMENS VONNEGUT 184 and 186 East Washington Street. { **CABINET HARDWARE** Upholstery Goods! Pressed Wood Ornaments!

CHAS. W. MEIKEL,
Wholesale and Retail Dealer in
Gas Fixtures, Lamps and Plumbing Materials,
75 N. Pennsylvania St., (east side).
OPERA HOUSE BLOCK.

Frank M. Dell, FIRE BRICK AND FIRE CLAY
27 EAST GEORGIA STREET.

Williams Benjamin (col'd,) lab 648 N Alabama.
Williams Benjamin (col'd), lab, res 171 S Linden.
Williams Benjamin F, lab, res 505 N Meridian.
Williams Benjamin F, trav agt 116 S Meridian, res 266 N Alabama.
Williams Bertha E Miss, photographer, res 715 N Mississippi.
Williams Carrie B (col'd), seamstress, res 576 N Mississippi.
Williams Catharine J, res 662 Madison ave.
Williams Charles, res 20 W Michigan.
Williams Charles (col'd), lab 407 N Tennessee.
Williams Charles (col'd), lab, res 55 Maple.
Williams Charles (col'd), lab, res rear 614 N West.
Williams Charles B, conductor, res 662 Madison ave.
Williams Charles C (Walling & Co), res 18 W Michigan.
Williams Charles H, molder, res 35 Henry.
Williams Charles R, wheelrimmer, res 142 Greer.
Williams Cinderella (col'd, wid Edward), res 576 N Mississippi.
Williams Clarence E, painter, bds 303 Bright.
Williams Claude A, trav agt D H Baldwin & Co, r s 4 Windsor blk.
Williams Clementine, wks 270 S Meridian.
Williams Cora Mrs (col'd), res 684 E St Clair.
Williams Daniel G, trav agt, res 585 N Tennessee.
Williams David E, fireman engine co No 6, res 143 Huron.
Williams Dedrick (col'd), lab, res 161 Elizabeth.
Williams Edgar H (Mummenhoff & Co), res 342 College ave.
Williams Edgar J, clk, res 138 Mass ave.
Williams Edgar S, clk, res 102 Mass ave.

M. S. HUEY & SON,
FINE DOORS,
73 Pendleton Avenue.
See advertisement, page 5.

Williams Edward (col'd), lab 739 N Delaware.
Williams Edward (col'd), lab 100 Central ave.
Williams Edward (col'd), lab, res 76 Beeler.
Williams Edward, molder, bds 33 Henry.
Williams Edward A, driver, bds 183 E Morris.
Williams Edwin L, Manager Indianapolis Oil Tank Line Co, res 124 Olive.
Williams Elizabeth (col'd, wid John), res 36 Drake.
Williams Elizabeth (wid Robert T), res 309 Pendleton pike.
Williams Ellen (col'd, wid Wesley), res rear 604 W North.
Williams Elvira (wid August), res 142 Greer.
Williams Emma (col'd), wks 20 W Michigan.
Williams Enoch J, House and Sign Painter, 12 W Ohio, res 315 E Merrill. (*See adv.*)
Williams Eugene, letter carrier, bds 32 S State ave.
Williams E Hetta Mrs, res 781 N Illinois.
Williams Fannie A Mrs, Proprietor Nagel House, 32 N Mississippi.
Williams Frank (col'd), barber, res 123 Mulberry.
Williams George (col'd), lab, res 175 Elizabeth.
Williams George (col'd), lab, res 2 Coe.
Williams George W, lab, res 175 Elizabeth.
Williams Gottlieb C, carp, res 93 Buchanan.
Williams Hannah (wid Isaac N), res 33 Henry.
Williams Hanover W (col'd), wood yard, 561 S Tennessee, res same.
Williams Harry, clk, rooms 120 Mass ave.
Williams Harry (col'd), wks 180 E Ohio.
Williams Henry (col'd), lab, res 252 Shelby.
Williams Henry, policeman, res 454 N West
Williams Henry (col'd), waiter, res 314 E Miami.
Williams Henry C, foreman Times, res 130 Blackford.
Williams Henry C, lab, res s e cor Grove and Dillon.
Williams Horace (col'd), porter 77 S Illinois.
Williams Hubbard, painter, res 91 Shelby.
Williams Isaac N, molder, bds 33 Henry.
Williams James, lab, res rear 296 S West.
Williams James, shoemkr, bds 20 W Georgia.
Williams James A (col'd), barber, res Georgia bet Illinois and Tennessee.
Williams James C, timber inspector, res 34 Lockerbie.
Williams James E, painter 12 W Ohio.

SHOVER & CHRISTIAN 124 East Vermont Street. { **General Contractors,** Architects and Superintendents.

BRYCE'S BREAD AND CRACKERS, 14 and 16 East South St.

Williams James H, engineer, res 87 S Liberty.
Williams James R, teacher, bds 221 N Tennessee.
Williams Jane (col'd), wks w s Keystone ave, 3 n Orange.
Williams Jennie (col'd), wks 387 N Illinois.
Williams Jennie A, teacher Deaf and Dumb Asylum, res 159 Fletcher ave.
Williams Jeremiah (col'd), cook, res 171 W Market.
Williams Jeremiah, lab 241 N Meridian.
Williams Jessie E, res 31 Madison ave.
Williams John (col'd), lab, res rear 98 Archer.
Williams John, lab, res 137 Patterson.
Williams John (col'd), lab, res 203 W Ohio.
Williams John (col'd), lab, res 543 S Meridian.
Williams John C, carp, res Belmont.
Williams John C, foreman, res Belmont.
Williams John E, mach, res cor Pine and Michigan.
Williams John H, wagonmkr, res 167 E Washington.
Williams John J, lab, res 736 W Washington, (W I.)
Williams John J, mach, res 78 Newman.
Williams John T, engineer M S Huey & Son, res 287 Garfield Place.
Williams John W (Williams & Kistner), res 408 N Illinois.
Williams Joseph (col'd), janitor, res 315 Lafayette R R.
Williams Joseph (col'd), lab, res rear 357 N Mississippi.
Williams Katie, res rooms 2 and 3 Hutchings blk.
Williams Lafayette, engineer, res n e cor W Washington and Miley ave (W I).
Williams Lenard, section boss Pan Handle R R, res Irvington.
Williams Lizzie, wks 416 College ave.
Williams Lottie, res 76½ Virginia ave.
Williams Louis B, teacher, res 134 N Illinois.
Williams Lucy (col'd, wid Alexander), res 402 Blake.
Williams Maggie A (wid Edward P), res 159 Fletcher ave.
Williams Maggie M, teacher public school No 8, res 159 Fletcher ave.
Williams Manzer R (col'd), waiter, res 207 W North.
Williams Maria (wid Isaac N), res 33 Henry.
Williams Martha G Mrs (wid David), res Irvington.
Williams Mary, res rear 296 S West.
Williams Mary E (wid John H), res 234 S Missouri.
Williams Mary L, music teacher, 134 N Illinois, res same.

EDWARD GOE & CO.

Keep the Largest Stock of

Teas, Coffee and Sugar,

Opp. Post Office.

Williams Matilda (col'd, wid Charles), res 31 Ludlow lane.
Williams Morton, finisher, res 547 S East.
Williams Myron B (Williams & Johnson), res 850 N Penn.
Williams Myron R, cashier Northwestern Mutual Life Insurance Co, 60 E Market, res 850 N Penn.
Williams Newton, coremkr, res 33 Henry.
Williams Nettie, reporter, res 240 N California.
Williams Nicholas M, clk, res 126 E New York.
Williams Oliver W, manager D H Baldwin & Co, 64 and 66 N Penn, res 82 W Ohio.
Williams Owen, real estate, res 226 N Illinois.
Williams Owen G, stock dealer, res 58 Michigan ave.
Williams Ozrow F, lab Standard Oil Co (W I).
Williams Perry, lab, bds 324 W Washington.
Williams Peter A, barber, res 147 W Michigan.
Williams Plymouth B (col'd), teamster, res cor Agnes and Elizabeth.
Williams Randolph, lab, res 184 W Washington.
Williams Randolph (col'd), lab, res 684 E St Clair.
Williams Ransom T, physician, 391 W 2d, res same.
Williams Rees R, engineer, res 439 S Illinois.
Williams Reuben, teamster, res 143 Huron.
Williams Richard, boilermkr, res 148 N East.
Williams Robert, tilemkr, res 893 N Mississippi.
Williams Robert, hostler, res 57 Fayette.
Williams Robert (col'd), lab, bds 19 Columbia.
Williams Robert (col'd), waiter, res rear 84 N Illinois.

Agent for HALE'S HYDRAULIC ELEVATORS.

E. H. KETCHAM,

ARCHITECT,

S. A. Fletcher & Co's Bank Building. Plans, Specifications, Detail Drawings and Contracts. Domestic. Ecclesiastical and Public Buildings of all kinds. Plumbing, Steam Heating and Ventilating a Specialty.

L. Mueller, "THE TAILOR," 40 S. Illinois St.

BECKER & SON, 99 EAST WASHINGTON STREET. **MERCHANT TAILORS**

J. GILES SMITH { Plumber! Gas Fixtures!
76 North Pennsylvania Street (west side street.) { CHEAPEST AND BEST PLACE IN THE CITY.

L. Bradford,
Solicitor of American and Foreign
PATENTS
Office, Rooms 16 & 18 Hubbard Block, Cor. Washington and Meridian Sts., Indianapolis, Ind. See Advertisement under head of "Patent Solicitors" in classified list.

Williams Robert, teamster, res 58 Michigan ave.
Williams Rosa, wks 68 Church.
Williams Sarah, res 48½ Virginia ave.
Williams Sarah S, res 22 Ross blk.
Williams Scipio (col'd), lab, bds 22 Arch.
Williams Seneca (col'd), lab, res 245 W 3d.
Williams Stephen (col'd), lab, res e s Keystone ave 2 s Pope.
Williams Taylor (col'd), hostler, res 314 Spring.
Williams Thaddeus K (New & Co), rooms Abbett bldg.
Williams Thomas, plasterer, res e s Mill 1 n of 6th.
Williams Thomas J, carp, res 118 Maple.
Williams Thomas R, lab, res 662 Madison ave.
Williams Thomas T, brickmason, res 364 Olive.
Williams Wallace (col'd), lab, res Raymond 2 w of Meridian.
Williams Walter O, clk E C Atkins & Co, res 850 N Penn.
Williams Watkin H, foreman Richards & Butler, res 715 N Mississippi.
Williams Wesley, lab, bds Irvington.
Williams William (col'd), Blacksmith, 221 W Vermont, res 112 Columbia.
Williams Wm, brickmolder, res 311 Orange.
Williams Wm, harnessmkr, res 154 Prospect.
Williams Wm (col'd), lab, res W Michigan (W I).
Williams Wm (col'd), lab, res s s Greencastle ave 1 e Watts.
Williams Wm (col'd), lab, res 91 Howard.
Williams Wm, lab, res 254 Shelby.
Williams Wm, lab, res rear 742 S Meridian.
Williams Wm, merchant police, res 292 S East.
Williams Wm, tilelayer, bds n w cor 5th and Tennessee.
Williams Wm A, carriage painter, bds Buchanan nr school house.

EDGAR J. HODGSON,
Architect and Superintendent,
Rooms 14—25, 37 West Washington St.,
"Telephone." INDIANAPOLIS, IND.

Williams Wm E, sawyer, res 378 Bellefontaine ave.
Williams Wm L, lab, bds 47 Greenwood.
Williams Wm O, clk, res 398 N California.
Williams Wm R, letter carrier, res 221 N Alabama.
Williams Winston F, wheelmkr, res 142 Greer.
Williams & Johnson (Myron B Williams Thomas E Johnson), lawyers, 4 and 7 Thorpe blk.
Williams & Kistner (John W Williams and Robert A Kistner), Insurance, Loans and Real Estate, 3 and 4 Vinton Block.
Williamson Albert B, paperhanger, res 23 N West.
Williamson Allen, cigarmkr, rooms 145 S New Jersey.
Williamson Anna, wks 170 W Washington.
Williamson Charles, trav agt, bds 322 N Mississippi.
Williamson Edmund, engineer, res 256 Douglass.
Williamson Elmer, foreman, res 34 Olive.
Williamson Ezra, res 192 W Washington.
Williamson Felix (col'd), lab, res 118 W Georgia.
Williamson Grant G, clk Adams Ex Co, bds 289 N New Jersey.
Williamson Ira G, livery, 175 E Michigan, res 289 N New Jersey.
Williamson John W, physician, 11½ W Washington, res same.
Williamson Joseph H, carp, res 21 Sullivan.
Williamson Marshall D, agt Indianapolis Veneer Works, res 275 Christian ave.
Williamson Milton D, lumber inspector, res 275 Christian ave.
Williamson Minerva S (wid Levi B), res 272 E South.
Williamson Robert C, Chief Police, 27 S Alabama, res 12 Beeler.
Williamson Samuel T, lab, res 272 E South.
Williamson Sarah (wid Hiram), res 417 W Washington.
Williamson Wheatland D (J W Martin & Co), res 275 Christian ave.
Willig Charles, cabinetmkr, res 215 S Alabama.
Willig Daniel, cabinetmkr, res 163 St Mary.
Willis Albert, lab, res 91 Patterson.
Willis Amos, printer, res 331 W Market.
Willis Clay M (col'd), lab, res 283 N California.
Willis Edward (col'd), lab, bds Belmont.
Willis Frances (wid Benjamin), res 448 Indiana ave.
Willis George, express messenger, res 88 Hoyt ave.
Willis Henry J, molder, bds Haughsville.
Willis John (col'd), waiter, rooms 60 W Market.

P. GRAMLING & SON, { MERCHANT TAILORING AND GENTS' FURNISHING GOODS, } 35 East Washington Street.

COBURN & JONES { Dealers in LUMBER, LATH and SHINGLES.
YARD, Georgia Street, one square north-west of Union Depot.

HOOSIER SAW WORKS, W. B. BARRY, Prop'r. 132 and 134 South Pennsylvania Street.
INDIANAPOLIS, - - IND.

Willis Jonathan, tinner, res 448 Indiana ave.
Willis Margaret A (wid Wm G), res 130 Virginia ave.
Willis Mary (wid Eben), res 331 W Market.
Willis Peter (col'd), lab, res 117 N Missouri.
Willis Wm, cooper, res 62 Smith.
Willis Wm (col'd), lab, res 475 Lincoln ave.
Willis Wm, lab, res 208 Potomac.
Willits Charles E, cooper, res 51 Athon.
Willits Harry C, cooper, res 362 W 1st.
Willits Josiah C, cooper, res 123 Locke.
Willmann Jerome, janitor Mænnerchor Hall, res 181 E Washington.
Willmore Augustus C Rev, United Brethren, res 331 N Noble.
Willoeby Maria (wid George), res 68½ Mass ave.
Willow Louise (col'd), wks 282 Court.
Wills Albert, lab, res 91 Patterson.
Wills Alonzo T, brakeman, bds 16 Lord.
Wills Frederick, lab, res 29 Young.
Wills Frederick, lab, res 406 E New York.
Wills James M, fireman, bds 16 Lord.
Wills Martin (col'd), lab Grand Hotel.
Wills Thomas, meat market, 137 Mass ave, res same.
Willsey Henry J, fireman, res 113 Benton.
Willson James B, lab, res Belmont.
Willson John H, miller, res 420 S Meridian.
Willson Mary E Miss (col'd), teacher public school No 23, res 185 Minerva.
Willson Victoria A (col'd), teacher public school No 23, res 185 Minerva.
Wilmer Anna (wid George), res 178 W Michigan.
Wilmington Arthur W, clk I B & W Ry, res 124 St Mary.
Wilmington Eliza A (wid Edward M), res 124 St Mary.
Wilmington George A, pressman, res 124 St Mary.
Wilmington James N, finisher, res 124 St Mary.
Wilmington Oscar N, clk postoffice, res 3 Omer.
Wilmot Alfie C, teacher public school No 13, res 373 Coburn.
Wilmot Frank L, drayman, res 250 Huron.
Wilson Albert E, lab, res 508 N West.
Wilson Alexander, lab, bds 210 N Pine.
Wilson Alexander (col'd), mach hand, res Brightwood.
Wilson Alexander C, clk, res 594 S East.
Wilson Alfred (col'd), hostler, res 153 W Washington.
Wilson Alice Miss, clk, res 130 N Illinois.
Wilson Allen (col'd), lab, bds 138 Minerva.
Wilson Allen V, student, bds Irvington.
Wilson Almon E, lab, res 508 N West.
Wilson Alonzo, lab, res 450 Indiana ave.
Wilson Andrew W, clk, res 16 Indiana ave.
Wilson Ann (wid James), res 130 N Illinois.

ANESHAENSEL & STRONG,
Wholesale and Retail Dealers in
GAS FIXTURES
Plumbers', Steam and Gas Fitters' Supplies. Repairs Promptly Attended to.
93 North Pennsylvania Street,
(New-Denison Hotel Block.)

Wilson Anna G (wid Charles G sr), res 266 S Mississippi.
Wilson Anna G (wid James), res 57½ W Maryland.
Wilson A Rose, music teacher, res 160 N East.
Wilson Benjamin F, lab, res 141 Elizabeth.
Wilson B Frank, res 422 N East.
Wilson B Frank, merchant policeman, res 81 Maple.
Wilson Charles, porter National Hotel.
Wilson Charles A, engineer, res 538 S Meridian.
Wilson Charles B, clk, bds 47 Russell ave.
Wilson Charles G, bookbinder, res 266 S Mississippi.
Wilson Charles H, lab, res n s New York 3 w California.
Wilson Charles H (col'd), teamster, res 260 W 6th.
Wilson Charles N, clk, res 129 Virginia ave.
Wilson Charles W, stone cutter, res 80 S Missouri.
Wilson Christopher, engineer, res 189 Douglass.
Wilson Christopher C Rev (col'd), pastor Third Baptist Tabernacle, res 122 Minerva.
Wilson Clarence, carp, bds 23 Center.
Wilson C B, trav agt A Kiefer, bds Spencer House.
Wilson Daniel P, engineer, res 600 N West.
Wilson David, carp, bds 600 N West.
Wilson Doc (col'd), lab, res 141 Dorman.
Wilson Ed, telephone opr, res 327 College ave.
Wilson Edward W, bookkeeper, res 61 Ellen.
Wilson Eli W (col'd), lab, res 219 W 2d.
Wilson Emery, trav agt Hildebrand & Fugate, res 18 Indiana ave.
Wilson Fannie B (wid James A), res 29 Hosbrook.
Wilson Fannie B (wid Sandford B), res 591 E Washington,

LARGEST IMPORTER OF SCOTCH GRANITE
MONUMENTS
IN THE WEST.
A. A. McKain
70 East Market Street.

F FERTIG PAINTER 40 W MARKET Established 1850. "TELEPHONE."

J. B. & J. E. HENDRICKS Wholesale and Retail Druggists!
100 East Washington Street.

CLEMENS VONNEGUT, 184 and 186 East Washington Street. { **HARDWARE AND TOOLS!** BUTCHERS' TOOLS AND MACHINERY.

CHAS. W. MEIKEL'S

Gas Fixture and Lamp House!

PLUMBING, GAS FITTING, ETC.

75 N. Pennsylvania St., (east side).

OPERA HOUSE BLOCK.

Wilson Francis L, res 126 E Walnut.
Wilson Francis S (Quinn & Wilson), res 26 Ruckle.
Wilson Frank, railroad detective, res 524 E Ohio.
Wilson Frederick, plumber, res 152 N Linden.
Wilson George (col'd), lab, res 268 Lafayette.
Wilson George (col'd), lab, res 84 W Market.
Wilson George (col'd), lab, res 105 Hill ave.
Wilson George, molder, res 749 N Mississippi.
Wilson George, Photographer, 36½ E Washington, res same. (*See adv.*)
Wilson George A, transfer, res 152 N Linden.
Wilson George F, overseer, res 145 Patterson.
Wilson George W, wheel inspector, res 149 S New Jersey.
Wilson Grace D, teacher public school No 9, res 115 Peru.
Wilson Grant (col'd), lab, res 30 Drake.
Wilson Harlos A, watchman, res 75 Kentucky ave.
Wilson Harry (col'd), lab, bds 34 Indiana ave.
Wilson Harry H (Wilson & Garrison), res 32 Fayette.
Wilson Henry (col'd), brakeman, rooms 60 W Market.
Wilson Henry C, res 794 N Meridian.
Wilson Homer, canvasser Singer Mnfg Co, res 580 N West.
Wilson Horace (col'd), lab, res 178 Agnes.
Wilson Horace F (Wilson & Son), res 126 S New Jersey.
Wilson Ida B, teacher N Indianapolis school, res 592 N Mississippi.
Wilson Isaac, cooper, res 438 S Illinois.
Wilson Isaac (col'd), lab, res 4 Coe.
Wilson Isaac H, general supt I B & W Ry, 29 Fletcher & Sharpe's blk, bds Grand Hotel.

M. S. HUEY & SON,

Large stock of all kinds of

DOORS, SASH, BLINDS,

Lumber, Lath and Shingles,

73 Pendleton Avenue,

See advertisement, page 5.

Frank M. Dell, SEWER PIPE CHIMNEY TOPS

27 EAST GEORGIA STREET.

Wilson James, carp, res 508 N West.
Wilson James (col'd), clk, rooms 52 Indiana ave.
Wilson James A (Jackson & Wilson), res 211 S Penn.
Wilson James A, engineer, res 241 College ave.
Wilson James A, teamster, bds 236 S Missouri.
Wilson James B, clk Owen, Pixley & Co, rooms 71 Fletcher ave.
Wilson James B, grocer, 418 Indiana ave, res same.
Wilson James C, res 242 N Illinois.
Wilson James F, shoemkr, 25 Virginia ave, res 120 E Merrill.
Wilson James G, carp, res 450 Indiana ave.
Wilson James G, tel opr, res 266 S Mississippi.
Wilson James H, bookkeeper Robertson & Perry, res 324 N Delaware.
Wilson James H, clk, res 131 E St Joseph.
Wilson James J, mach, res 98 Fletcher ave.
Wilson James W (col'd), clk, bds 34 Indiana ave.
Wilson Jane (wid Jacob), res 508 N West.
Wilson Jennie (wid John), res 23 Center.
Wilson Jennie, res 129 Virginia ave.
Wilson John (col'd), lab, res 55 Howard.
Wilson John, lab, bds 4 McGill.
Wilson John, painter, res 141 Elizabeth.
Wilson John, student, rooms 793 N Tennessee.
Wilson John C, lab, res 431 S Missouri.
Wilson John H, engineer, res 395 N East.
Wilson John H, engineer, res 300 E North.
Wilson John L, bds Occidental Hotel.
Wilson John M, baker, res 103 W South.
Wilson John R (Wilson & Wilson), res 174 Central ave.
Wilson John S, carp, n w cor East and Market, res 64 N East.
Wilson John T, clk, res 13 Cleaveland blk.
Wilson John T, plasterer, res 865 N Delaware.
Wilson John W, mach, res 103 S New Jersey.
Wilson John W (col'd), porter, res 364 N Mississippi.
Wilson John W, printer, res 186 W Vermont.
Wilson Joseph, mach, res 449 N Mississippi.
Wilson Joseph C, lab, res N Indianapolis.
Wilson Joseph H, lab, res N Indianapolis.
Wilson Junius L (Wilson & Wilson), res 18 Halcyon blk.
Wilson Kate Miss, clk, res 130 N Illinois.
Wilson Laura Miss, wks Occidental Hotel.
Wilson Lewis (col'd), cartman, res 395 E Michigan.
Wilson Lewis C, janitor Butler University, res Irvington.
Wilson Lilly L, bds 367 N California.

Shover & Christian, **CONTRACTORS and BUILDERS.** Agents for French Plate Glass and Mirrors. **124 E. Vermont St.**

AT BRYCE'S BAKERY ONLY THE BEST QUALITY OF GOODS ARE MANUFACTURED.

Wilson Lucinda (col'd), wks 273 N New Jersey.
Wilson Mace, captain bell boys Spencer House.
Wilson Maggie, res 209 W South.
Wilson Marion C, carp, res 367 N California.
Wilson Marion E, bartender, bds 259 W Washington.
Wilson Martha M, clk I B & W Ry, res 300 E North.
Wilson Martha M (wid George O), res 300 E North.
Wilson Martin B, live stock, res 10 Minnesota.
Wilson Martin L, solicitor, res 242 N Alabama.
Wilson Mary, milliner, res 37½ Virginia ave.
Wilson Mary, res 209 W South.
Wilson Mary (col'd, wid Thomas), res 222 Clinton.
Wilson Mary, wks 364 N Meridian.
Wilson Mary L, milliner, 52 N Illinois, res 151 N Illinois.
Wilson Mary M, dressmkr, 106 N Meridian, res 23 Ft Wayne ave.
Wilson Mary M, dressmkr, 420 S Meridian, res same.
Wilson Mary R, teacher public school No 24, res 208 Bright.
Wilson Mary T (wid Lazarus B), res 115 Peru.
Wilson Napoleon (col'd), lab, res 178 Agnes.
Wilson Nicholas A, shipping clk, res 232 Woodlawn ave.
Wilson Oliver (col'd), lab, res 268 Lafayette.
Wilson Oliver M, lawyer, 14 Brandon blk, res Irvington.
Wilson Omer, student, bds Irvington.
Wilson Randolph, tel opr, res 266 S Mississippi.
Wilson Reason H, engineer, res 493 S New Jersey.
Wilson Richard (col'd), lab, res 268 Lafayette.
Wilson Robert (col'd), sawyer, res Pendleton pike.
Wilson Robert P (col'd), barber, rooms 172 W Wabash.
Wilson Saemelia A Mrs (wid James), res 239 E Louisiana.
Wilson Samuel, painter, res 25 S Arsenal ave.
Wilson Samuel brickmason, res 460 E Washington.
Wilson Samuel J, bookkeeper, res 23 Ft Wayne ave.
Wilson Stephen B, trav agt 71 S Meridian, res 126 E Walnut.
Wilson Stephen C, lab, res 462 Locke.
Wilson Sylvester F, saloon, 292 W Washington, res 415 W New York.

EDWARD GOE & CO.

—FINE—

Roasted Coffee

52 North Pennsylvania St.

Wilson Thomas, chemist 147 S Meridian bds 394 Virginia ave.
Wilson Thomas (col'd), teamster, res 40 Beeler.
Wilson Thomas, tinner, res 63 Plum.
Wilson Thomas E, manager Indianapolis Cotton Manufacturing Co, res 197 Blake.
Wilson Thomas S (Wilson & Son), res 126 S New Jersey.
Wilson Vinson (col'd), lab, res 4 Coe.
Wilson Walter P, scene painter, res 335 N East.
Wilson Wealtha A, teacher public school No 14, res 64 N East.
Wilson Wesley (col'd), teamster, res 273 Lafayette R R.
Wilson Wm Rev, res 224 N Alabama.
Wilson Wm (col'd), lab, res 206 E St Mary.
Wilson Wm (col'd), lab, res 474 N California.
Wilson Wm, mach, res n w cor 8th and Martindale ave.
Wilson Wm, sec Indianapolis Cotton Manufacturing Co, res 324 N Delaware.
Wilson Wm, wood turner, bds 5 Wood.
Wilson Wm B, Superintendent Indiana Institution for Educating the Blind n s North bet Penn and Meridian.
Wilson Wm D, Agent Erie and North Shore Despatch, 21 Chamber of Commerce, res 131 Fletcher ave.
Wilson Wm E, bookkeeper, res 280 N Mississippi.
Wilson Wm F, wheelmkr, res 10 Minnesota.
Wilson Wm F, trav agt 136 S Meridian.
Wilson Wm H, foreman, res 508 N West.
Wilson Wm H, shoemkr, 44 Mass ave, res 161½ Mass ave.
Wilson Wm M, clk 127 S Meridian, bds 493 N East.
Wilson Wm M, engineer, bds 146 S Noble.
Wilson Wm N, trunkmkr, res 438 S Illinois.
Wilson Wm S, trav agt, res 324 N Alabama.

Agent for Hale's Hydraulic Elevators.

E. H. KETCHAM

ARCHITECT,

S. A. Fletcher & Co's Bank Building. Plans, Specifications, Detail Drawings and Contracts. Domestic, Ecclesiastical and Public Buildings of all kinds. Plumbing, Steam Heating and Ventilating a Specialty.

L. Mueller, "THE TAILOR," 40 S. Illinois St.

BECKER & SON { MERCHANT TAILORS!
99 EAST WASHINGTON STREET

J. GILES SMITH, Plumber, 76 NORTH PENNSYLVANIA ST., (west side street.) BEST WORKMEN.
AGENT FOR ARCHER & PANCOAST'S GAS FIXTURES. ALSO, THE GLASS WATER-CLOSET.

P. GRAMLING & SON, DEALERS IN READY MADE CLOTHING AND GENTS' FURNISHING GOODS, No. 35 East Washington Street.

W. Bradford,
Solicitor of American and Foreign
PATENTS
Office, Rooms 16 & 18 Hubbard Block, Cor. Washington and Meridian Sts., Indianapolis, Ind. See Advertisement under head of "Patent Solicitors" in classified list.

Wilson Wm T, clk, res 131 E St Joseph.
Wilson Wm W, grocer, Irvington, res same.
Wilson Winlock (col'd), lab, res 84 W Market.
Wilson Wood L, tel opr, bds 242 N Illinois.
Wilson & Garrison (Harry H Wilson and Wm S Garrison), shoemkrs, 3 Cherry.
Wilson & Son (Thomas S and Horace F Wilson), produce, 53 and 55 N Delaware.
Wilson & Wilson (John R Wilson and Junius L Wilson), Attorneys at Law, Rooms 4 and 5, 77½ E Market.
Wilson & Wilson (Mrs Lizzie M Wilson and Mrs Fannie Wilson), boarding house, 209 and 211 S Illinois.
Wiltshire Henrietta B (wid Wm B), res 1063 N Illinois.
Wimmer Charles, mach hand, res 1 Clark.
Wimmer E, watches, clocks and jewelry, 4 N Penn, res 75 Vance blk.
Wimmer Frank H, wood yard, 22 Arch, res same.
Wimmer George, lab, res 22 Arch.
Wimmer John, jeweler, res 75 Vance blk.
Winchester Frederick (col'd), lab 678 N Delaware.
Winchester George H, clk A L Wright & & Co, bds 77 E Walnut.
Winchester Isom, lab, bds 24 Davis.
Winchester John, lab, res 32 Lincoln lane.
Winchester Wilber F, trav agt 79 S Meridian, res 347 N Tennessee.
Windborn Andrew J (col'd), janitor, res 40 Hadley.
Windell Henry, butcher, res 321 W Morris.
Windhorst August, wheelmkr, bds 547 S New Jersey.
Windhorst Henry, lab, res 17 Spann ave.
Windhorst Wm, lab, res 161 Laurel.
Windsinger Joseph, clk, rooms 23 W Ohio.
Windsor, see also Winsor.
Windsor James M, clk, res 21 N New Jersey.
Winenow John H, carp, res Brightwood.
Wing Silas C, switchman, res 93 S Noble.
Wing Wm, mach, res 211 Kentucky ave.

EDGAR J. HODGSON,
ARCHITECT
AND SUPERINTENDENT,
"Telephone." Rooms 14—25, 37 W. Wash'ton St.
INDIANAPOLIS, IND.

Wingate Edwin H, res 246 College ave.
Wingate Wm, lab, bds James House.
Wingate Wm L, miller, res 367 College ave.
Wingfield John B, clk, bds 324 Ash.
Winings Samuel L, Teas and Fancy Groceries, 184 W Washington, res 283 Douglass.
Winke Frederick, tailor, bds 39 Dorman.
Winke Otto, varnisher, res 17 Deloss.
Winkel Annie (wid Herman), res 184 N Pine.
Winkel Frank W, mach, res 184 N Pine.
Winkelhaus Philip G, chair finisher, res 168 Buchanan.
Winkelmeyer John, mach, res 110 Clinton.
Winkelmeyer Serena (wid John), res 110 Clinton.
Winkfield Thomas (col'd), lab, res rear 225 W Ohio.
Winkle Mary (wid Mat), res 323 E Ohio.
Winkle Samuel, watchman, res 217 W 6th.
Winkler David, lab, res 117 W McCarty.
Winkler George M, mach, bds Brightwood.
Winlock Wm (col'd), porter 23 N Illinois.
Winn Charles A, mach, rooms 257 N Mississippi.
Winn Eliza (col'd), wks 501 N Tennessee.
Winn Wm, janitor, res rear 553 N Mississippi.
Winne Charles, lab, bds 282 Prospect.
Winner George, lab, res 30 Ludlow lane.
Winner John, engineer, bds 28 Ludlow lane.
Winnings Daniel P, city agt A B Gates & Co, res 730 N Tennessee.
Winpenny George W, lawyer, 95 E Washington, res Millersville, Ind.
Winsch George, wood carver, res 33 Water.
Winship Jap, student, bds Irvington.
Winslow Anna (col'd, wid Jacob), res 219 N West.
Winslow Charles C, sewing machines, 10 N Penn, res Muscatine, Iowa.
Winslow David (col'd), lab, res 446 W North.
Winslow George (col'd), janitor Indianapolis Classical School, res 31 Cincinnati.
Winslow Wm W, pres Indianapolis Bridge Co, res 10 Stewart Place.
Winsor, see also Windsor.
Winsor Emma A Mrs, State Librarian, s e cor Market and Tennessee, res 81 W 2d.
Winston Cordelia (col'd, wid John), res 313 Clinton.
Winston John C, manager Christian Union, 40 Vance blk, res 277 N Delaware.
Winter, see also Winters.
Winter Anthony, res 171 St Mary.
Winter Charles, printer, res 171 St Mary.
Winter David W, molder, res s s Fernway w of Rural.
Winter Ferdinand (Herod & Winter), res 570 N Penn.

COBURN & JONES PLANING MILL and LUMBER YARD
Georgia Street, one square north-west of Union Depot.

HOOSIER SAW WORKS! INDIANAPOLIS, - - IND. All kinds of Saws Manufactured and Repaired.

Winter Frederick W, bookkeeper V M Backus & Co, res 180 E Morris.
Winter Gottfried, lab, res 170 Union.
Winter Henry, mach, res 670 Home ave.
Winter Henry F, engineer, res 21 Blackford.
Winter James C, mach, bds 175 W New York.
Winter John, clk Bates House.
Winter John, lithographer, res 171 St Mary.
Winter John H, woodturner, res 214 Indiana ave.
Winter Mary D (wid David S P), res s s Fernway w of Rural.
Winter Minnie S, wks 795 N Penn.
Winter Samuel H, wood carver, rooms 175 W New York.
Winter Simon, lab, res 25 Blake.
Winter Wm A, carver, rooms 175 W New York.
Winter Winfield S, molder, res s s Fernway w Rural.
Wintergurst Adam, lab, res 279 W Pearl.
Winterroth Edward A, helper, res 37 W McCarty.
Winterrowd James (Dye, Winterrowd & Co), res 217 N New Jersey.
Winterrowd Norris (Dye, Winterrowd & Co), res W Indianapolis.
Winterrowd Thomas A, draughtsman E H Ketcham, bds 217 N New Jersey.
Winterrowd Wm P, clk, res 225 N New Jersey.
Winters, see also Winter.
Winters James, mach, bds 89 Indiana ave.
Winters James M (Rand & Winters), office 30½ E Washington, res 270 N Illinois.
Winters Lou, wks 299 N Alabama.
Winters Philip C, brickmason, res 147 Union.
Wintersmith Albert, hostler 36 W Ohio.
Wintersmith Charles (col'd), lab, bds Belmont.
Wintersmith Gibson, lab, res 320 Potomac.
Winton Perry, butcher, bds 67 N Alabama.
Wintrowd Charles M (Daniel Wintrowd & Son), bds 213 W Washington.
Wintrowd Daniel (Daniel Wintrowd & Son), bds 213 W Washington.
Wintrowd Daniel & Son (Daniel Wintrowd and Charles M Wintrowd), confectioners, 213 W Washington.
Winyard James I (col'd), paperhanger, res 330 W North.
Wirick Michael, lab, res 56 Sinker.
Wirick Rachael A, dressmkr, res 409 Park ave.
Wirker Reinhold, lab, res 286 Chestnut.
Wirt John B, letter carrier, res 213 N Illinois.
Wirtenbrink Henry, cigarmkr, bds 266 E Washington.
Wirtz George, lab, res 104 Douglass.

ANESHAENSEL & STRONG,
GAS FIXTURES AND PLUMBING.
Chandeliers, Brackets, Stand Lights, Drop Lights, Globes, Shades and Burners of all designs at reasonable prices. Repairs done promptly and in a workmanlike manner.
93 North Pennsylvania Street,
(New-Denison Hotel Block.)

Wirtz Jacob, veterinary surgeon, 87 High, res same.
Wirtz J Henry, blksmith, res 119 E Merrill.
Wischmeyer Henry, C clk, res 79 Leota.
Wisdom Joseph A, teamster, res 122 W 4th.
Wise, see also Weis, Weiss and Wiese.
Wise Augustus, mach, res 573 E St Clair.
Wise Axel A, grain cradlemkr, bds N Indianapolis.
Wise Charles A, finisher, res N Indianapolis.
Wise Christian, lab, res 339 W Maryland.
Wise Daniel H, carp, res 63 Peru ave.
Wise Franklin L, lab, bds 106 Lexington ave.
Wise George, tailor, res 161 W Maryland.
Wise John, baker, res 106 Lexington ave.
Wise John, lab, res 249 Lincoln lane.
Wise Joseph, car driver, res 322 W Washington.
Wise Martha (col'd), wks Woodruff Place.
Wise Richard H, entry clk Hildebrand & Fugate, res 55 Laurel.
Wise Theodore, bookkeeper, bds 226 N East.
Wise Thomas, engineer, res 60 Bates.
Wise Wm (col'd), waiter, res 246 N California.
Wise Wm H, molder, res 70 Smith.
Wisel Otis W, lumber agt, res 5 Susquehana.
Wiselogel Frederick G, sec and treas Indianapolis Fertilizer Co, res Sellers Farm.
Wiseman George, lab, res 355 W Washington.
Wiseman Jane Miss, seamstress, res 952 N Delaware.
Wiseman Mary Miss, seamstress, res 952 N Delaware.
Wiseman Nancy Miss, seamstress, res 952 N Delaware.
Wiseman Robert, engineer, res 114 Meek.
Wiseman Simon R, teamster, res 139 Dorcas (W I).
Wiseman Wm, res 114 Meek.

BEST ARTISTIC TALENT in Monumental Designs constantly employed
—AT—
A. A. McKain's,
70 East Market Street.

House Painting, 40 W. MARKET, F. FERTIG.
"TELEPHONE."
Established 1850.

J. B. & J. E. HENDRICKS, 100 EAST WASHINGTON STREET. Paints and Oils!

CLEMENS VONNEGUT, 184 and 186 East Washington Street. { **HARDWARE AND TOOLS!** BUTCHERS' TOOLS AND MACHINERY.

Chas. W. Meikel,
—THE—
Plumber AND Gas Fitter,
75 North Pennsylvania Street,
East Side. OPERA HOUSE BLOCK.

FRANK M. DELL, { **HARD COAL** A SPECIALTY.

Wishard Albert W, Lawyer and Master Commissioner Marion Circuit Court, 29½ N Penn, res 89 Huron.
Wishard George W, physician, bds 89 Huron.
Wishard Henry, lab, res 37 Wisconsin.
Wishard Lucinda B J, (wid Milton M), matron Indianapolis Orphan Asylum, res same.
Wishard Samuel F, printer, res 17 Kentucky ave.
Wishard Wm H (Wishard & Doan), res 89 Huron.
Wishard Wm N, M D, Physician and Superintendent City Hospital, res 89 Huron.
Wishard & Doan (Wm H Wishard and Ira Doan), Physicians, 31½ Virginia ave.
Wishmeier Charles F, carp, res 300 N Pine.
Wishmeier Christian F, lab, res 263 Davidson.
Wishmeier George, switchman, res 73 Davidson.
Wishmeier George W H, lab, res s e cor State and Water (W I).
Wishmeier Wm F, lab, res 331 E Vermont.
Wishmire Andrew J, lab, res 593 W Washington (W I).
Wishmire Charles F, lab, res Dorcas (W I).
Wishmire Christian F, teamster, res Dorcas (W I).
Wishmyer Henry, blksmith, bds 474 E Washington.
Withers Druscilla, res 26 Windsor blk.
Withers Lewis (col'd), lab, res 17 Elizabeth.
Withers Wm, conductor, res 26 Windsor blk.
Withrow Allen L, foreman The People, res 147 W North.
Withrow Ellen J (wid Arnon C), res 245 W 5th.
Withrow James, baggagemaster, bds 50 Concordia.

M. S. HUEY & SON,
DOORS, SASH and BLINDS!
73 Pendleton Avenue.
FIRST-CLASS WORK.
See advertisement, page 5.

Withrow Lorena M, varnisher, res 245 W 5th.
Witman, see also Whitman.
Witman Henry N, carp, res 101 Bradshaw.
Witman Morgan W, laundryman Excelsior Steam Laundry, res 5 Masonic Hall.
Witmer Eliza (wid David), res 424 Central ave.
Witt Bennett F, lawyer, 10 Hubbard blk, res 270 Central ave.
Witt Bertha Miss, county librarian, 31 court house, res 270 Central ave.
Witte Edward G, grocer, 247 W McCarty, res same.
Wittenberg Charles, Manager Fancy Bazar, 6 E Washington, res 80 N New Jersey.
Wittenberg Frederick, clk, res 80 N New Jersey.
Wittenberg Louis C, clk, res 80 N New Jersey.
Wittenbring Henry, cigarmkr, bds 266 E Washington.
Wittendorfer Frank A, clk, bds 581 Madison ave.
Wittenmeier John, foreman Indianapolis Cabinet Co, res 320 Mass ave.
Witthoeft August, lab, res 580 S Illinois.
Witthoeft Charles, cabinetmkr, res 117 Pendleton pike.
Witthoeft Frederick, grocer, 329 Indiana ave, res 325 Indiana ave.
Witthoeft Frederick W, jeweler, res 325 Indiana ave.
Witthoeft Henry, cabinetmkr, res 165 S East.
Witthoeft Henry jr, cabinetmkr, res 165 S East.
Witthoeft John L, gilder, res 2 Paca.
Witthoeft Wm, cabinetmkr, res 79 Rockwood.
Wittlin Albert, tailor, res rear 361 Virginia ave.
Witty John B, res 375 S Meridian.
Witz Martin, mach, res 126 Virginia ave.
Wocher Adolph G, bookkeeper 68 S Delaware, res 179 St Mary.
Wocher Charles A, bookkeeper Ritzinger & Co, res 179 St Mary.
Wocher John jr, (Wocher, Richie & Hanford), res 505 N Delaware.
Wocher John B, res 179 St Mary.
Wocher Julius, trav agt 51 S Meridian, res 413 N New Jersey.
Wocher Louise, dressmkr, res 179 St Mary.
Wocher, Richie & Hanford (John Wocher jr, Isaac N Richie and Charles L Hanford), wholesale millinery, 33 S Meridian.
Woelfle Wm, carp, res 30 Hosbrook.
Woelz Charles F, baker, bds 54 Mass ave.
Woelz Edward A, clk Indianapolis News, res 54 Mass ave.
Woelz Henry L, clk, bds 54 Mass ave.

Shover & Christian, CONTRACTORS and BUILDERS. Agents for French Plate Glass and Mirrors. 124 E. Vermont St.

BRYCE'S BREAD AND CRACKERS, 14 and 16 East South St.

Woelz Louisa (wid Charles A), res 54 Mass ave.
Woerley Elmer, lab Circle Park Hotel.
Woerner, see also Warner.
Woerner August, Saloon, 81 E Washington, res 462 N West.
Woerner Charles A, watchmkr, bds 154 Indiana ave.
Woerner Christian, lab, res 170 Union.
Woerner John W, meat market, 822 N Illinois, res 83 W 10th.
Woerner Louis, mach, bds 487 S New Jersey.
Woerner Louis jr, clk, bds 154 Indiana ave.
Woerner Louis sr, grocer, 154 Indiana ave, res same.
Woerner Phillip, res 235 N Mississippi.
Woerner Theodore, grocer, 512 N Mississippi, res same.
Woessner George C, meat market, 190 Virginia ave, res same.
Woessner Jacob, meat market, 540 Virginia ave, res same.
Woessner Wm, butcher, res 298 Coburn.
Wohllebe George, jeweler, 283 E Georgia.
Woirhaye James K, blksmith, res 305 Pendleton Pike.
Wolaskey Wm, lab, bds 277 N Pine.
Wolever Edwin N, clk, res 557 N Illinois.
Wolf, see also Woolf and Wulff.
Wolf Abraham, butcher, rooms Littles Hotel.
Wolf Anna L, retouching artist, res 24 McKim ave.
Wolf Apton C, cooper, res 3 W Chesapeake.
Wolf Barbara, attendant Insane Hospital.
Wolf Casper, mach, res 257 S Penn.
Wolf Charles, harnessmkr, res rear 341 S Penn.
Wolf Christian F, druggist, s w cor McCarty and Delaware, res same.
Wolf Edward, painter, bds 118 Beeler.
Wolf Edward B, musician, res rear 341 S Penn.
Wolf Elmer T, switchman, res 86 S Noble.
Wolf Frank, clk, res 141 S Illinois.
Wolf Frank J, wheelmkr, res 81 E McCarty.
Wolf George, grocer, 141 S Illinois, res 325 S Meridian.
Wolf George P, actor, res 81 E McCarty.
Wolf Henry, lab, bds s w cor Williams and Lexington ave.
Wolf Henry, lab, res e s Excelsior ave 1 n Brookside ave.
Wolf Jacob C, wheelmkr, res 81 E McCarty.
Wolf Jerusha, housekeeper 201 Douglass.
Wolf John, cigar mnfr, 292 S Delaware, res same.
Wolf John, lab, bds 478 S Delaware.
Wolf Joseph, mach, res 69 Elizabeth.
Wolf Lee, cigarmkr, res 3 W Chesapeake.
Wolf Louis, cigarmkr, bds 292 S Delaware.
Wolf Louis, lab, res 107 Spann ave.
Wolf Marks, clk, bds 289 E New York.

—SEE OUR—
CHEESE COUNTER.
CREAM CHEESE, ROQUEFORT,
PINE APPLE, EDAM, SAP SAGO,
PARMESAN, NEUFCHATEL.
EDWARD GOE & CO.

Wolf Michael, conductor, res 86 S Noble.
Wolf Minnie, wks 341 S Penn.
Wolf Otto, cooper, res 3 W Chesapeake.
Wolf Philip H, cigar mnfr, 145 Virginia ave, res 23 Sinker.
Wolf Rachel, clk, res 289 E New York.
Wolf Sophia (wid John), res 39 Blake.
Wolf Val W, jeweler, res 282 Virginia ave.
Wolf Walter W, brakeman, res 86 S Noble.
Wolfe Caroline (wid Joseph), res 219 Buchanan.
Wolfe Charles F, printer, bds 17 Kentucky ave.
Wolfe Edwin A, painter, bds 213 Yandes.
Wolfe Edward H, res 131 W 2d.
Wolfe Erasmus, cooper, bds 457 W New York.
Wolfe Frank, clk, bds 79 N California.
Wolfe Frank J, finisher, res 81 E McCarty.
Wolfe George, lab, res n w cor 9th and Mill.
Wolfe George W, clk, res 27 Fletcher ave.
Wolfe Isaac, cooper, bds 330 Douglass
Wolfe John D, lab, res 355½ S Tennessee.
Wolfe John J, mach, res n e cor Plum and Miley ave (W I).
Wolfe Louisa (wid Jacob), res 81 E McCarty.
Wolfe Wm, st car driver, bds 147 W South.
Wolfe Wm H, carp, res 46 Ash.
Wolfe Wm N, Grocer, 275, 277, 279 Mass ave, res 340 N Noble.
Wolfla Charles, miller, bds 278 W Market.
Wolfla Ellen (wid Frederick), res 278 W Market.
Wolfla Frank, lab, res 228 W Market.
Wolfla Henry D, miller, res 349 W Michigan.
Wolford Edward, attendant Insane Hospital.
Wolfram Albert T (Wolfram Bros), res 201 N New Jersey.

Agent for HALE'S HYDRAULIC ELEVATORS.
E. H. KETCHAM
ARCHITECT,
S. A. Fletcher & Co's Bank Building. Plans, Specifications, Detail Drawings and Contracts. Domestic, Ecclesiastical and Public Buildings of all kinds. Plumbing, Steam Heating and Ventilating a Specialty.

L. MUELLER, MERCHANT TAILOR, 40 S. ILLINOIS ST.

BECKER & SON, 99 EAST WASHINGTON STREET. } MERCHANT TAILORS

J. GILES SMITH { PLUMBER, GAS and STEAM FITTER
BEST WORKMEN!
76 North Pennsylvania Street (west side street.) LOWEST PRICES! LARGEST STOCK!

FOR A NICE BUSINESS SUIT, GO TO P. GRAMLING & SON, MADE TO ORDER, No. 35 EAST WASHINGTON STREET.

PATENTS

C. BRADFORD,

Solicitor of American and Foreign Patents, 16 and 18 Hubbard Block, Indianapolis, Ind. See advertisement under head of "Patent Solicitors" in classified list.

Wolfram Bros (Charles A, Albert T and Ernest E Wolfram), stoves and tinware, 197 E Washington.
Wolfram Charles A (Wolfram Bros), res 201 N New Jersey.
Wolfram Clara B (wid Christian A), res 178 E Michigan.
Wolfram Ernest E (Wolfram Bros), res 201 N New Jersey.
Wolfram Nettie, teacher public school No 9, res 201 N New Jersey.
Wolfram Sarah (wid Charles), res 201 N New Jersey.
Wolfram Wm, trav agt, bds National Hotel.
Wolfred Charles, mach, res 280 Brookside ave.
Wollenweber Charles L, carp, 351 N Mississippi, res same.
Wolls Charles, expressman, res 86 E South.
Wolsiffer John, lab, res 849 S Meridian.
Wolsiffer Mary (wid Joseph), res 457 Madison ave.
Wolter Peter J, fireman, res 309 S West.
Wolters Nicholas, lab 512 N Meridian.
Womack Albert A, butcher, res 434 Park ave.
Womack Albert B, clk, bds 434 Park ave.
Womack Everett E, lab, bds 434 Park ave.
Womack Everett L, carriage painter, res 434 Park ave.
Womack John W (col'd), waiter, res 129 Columbia.
Women's Christian Temperance Union, Mrs T B Harvey, pres; Mrs Mary Campbell, supt; restaurant 27 Circle and 22 Malott ave.
Women's Exchange, Mrs R R Parker, pres; Mrs J R Nichols, sec; Mrs M V Alexander, treas; Miss Mary D Naylor, manager, 52 N Illinois.
Wompener Andrew, car inspector, res 25 William.
Wompener Andrew F, lab, res 449 Lexington ave.
Wompener Henry, lab, res 153 Harmon.

EDGAR J. HODGSON,
ARCHITECT
And Superintendent,
Rooms 14—25, 37 WEST WASHINGTON STREET,
("Telephone") INDIANAPOLIS, IND.

Wompener Wm C, carp, res 619 Virginia ave.
Wonderly Henry, mason, res 146 Davidson.
Wonderly Mary, milliner, 146 Davidson, res same.
Wonders George, lab, res 238 Dougherty.
Wonders Jacob L, carp, res Brightwood.
Wonders John, lab, res 66 Hosbrook.
Wondle Mary, wks 298 Fletcher ave.
Wonnell Charles, horseshoer, 60 E Maryland, res 160 Laurel.
Wonnell George D, painter, res 89 Indiana ave.
Wonnell George W, lab, res 64 Smith.
Wonnell Louisa (wid John A), res 89 Indiana ave.
Wonnell Samuel H, lab, res 28 S Linden.
Wonnell Wilber C, miller, res 639 W New York.
Wood, see also Woods.
Wood Alexander, policemen, res 197 N Illinois.
Wood Alford, engineer, res 158 N Pine.
Wood Amelia S (wid Martin), res 420 W Michigan.
Wood Amos, pumpmkr, res 668 W Washington (W I).
Wood Charles A, teamster, res 54 Walcott.
Wood Charles H, Druggist, 11 N Illinois, res 135 W Michigan.
Wood Charles H, lab, res 101 Drake (W I).
Wood Daniel, cutler, res 18 N California.
Wood Daniel L, res 417 N Penn.
Wood David B, stock dealer, res 489 Ash.
Wood David F, lab, res 123 Prospect.
Wood David J, cabinetmkr, res s e cor Morris and Meridian.
Wood Dell, cabinetmkr, bds 46 Fletcher ave.
Wood Edith L, boarding house, 80 W Maryland.
Wood Edmonson R, carp, res 120 Bates.
Wood Edward M, clk, res 108 Peru.
Wood Emma J, telephone opr, res 174 E New York.
Wood Emsley H (Wood & Robertson), res 324 Ash.
Wood Frank, blksmith, rooms 224 W Washington.
Wood Frank G, clk Singer Manufacturing Co, res 125 N Penn.
Wood Frank W, lab, res 680 N Delaware.
Wood George B, hatter, 23 S Meridian, res 141 N Delaware.
Wood George P, foreman, res 451 N West.
Wood Harry N, clk, res 4 Mass ave.
Wood Heman, lab, res 80 W Maryland.
Wood Horace F, Boarding and Sale Stable, 25 Circle, res 785 N Delaware.
Wood Jacob S, grocer, 399 N Illinois, res 387 N Illinois.
Wood James E, shoecutter, rooms 23 W Ohio.
Wood James W, carp, res 124 Bates.

Coburn & Jones { Dealers in SASH, DOORS AND BLINDS.
Planing Mill, Georgia St., 1 square north-west of Union Depot.

HOOSIER SAW WORKS
INDIANAPOLIS, - - IND.
W. B. BARRY, Prop'r.
Quality and adjustment warranted unequaled.

Wood Jennie, attendant Insane Hospital.
Wood John, lab, res 439 S West.
Wood John B, supt George Merritt & Co, res 179 N California.
Wood John F, clk, bds 164 College ave.
Wood John G, carp, res 124 Bates.
Wood John M, live stock, 25 Circle, res 4 Mass ave.
Wood John P, manager Allgire Manufacturing Co, res 680 N Delaware.
Wood Lee, physician, res 108 Peru.
Wood Leonard C, clk, res 307 N Mississippi.
Wood Levi, physician, 39 Mass ave, res 108 Peru.
Wood Lizzie, attendant Insane Hospital.
Wood Margaret (wid Wm), dressmkr, 174 Virginia ave, res same.
Wood Mary H (wid Wm D), res 174 E New York.
Wood Mary M, notions, 141 N Delaware. res same.
Wood Morton H, clk, res 397 N Illinois.
Wood Nicholas P, lab, res 32 McIntire.
Wood Noah S, student, bds Irvington.
Wood Oscar S, manager, res 323 W Michigan.
Wood Phoebe T (wid Wm), res 267 N West.
Wood Thomas H, clk 78 and 80 S Meridian. res 164 College ave.
Wood Wm, clk, rooms 23 W Ohio.
Wood Wm, shoemkr, bds Circle Park Hotel.
Wood Wm A, painter, res Irvington.
Wood Wm E, res 79 W 3d.
Wood Wm F, physician, res Haughsville.
Wood Wm S, clk Bowen, Stewart & Co, res 24½ Kentucky ave.
Wood Willie B C, res 174 Virginia ave.
Wood Willis G, clk postoffice, res 417 N Penn.
Wood & Robertson (E H Wood and C T Robertson), grocers and feed, n w cor College ave and 7th.
Woodall Emma E, res 442 N East.
Woodard, see also Woodward.
Woodard Alpheus L, conductor, res 179 Blackford.
Woodard Charles M, cutter, res 50 Prospect.
Woodard James H, correspondent Cincinnati Commercial, res 136 Broadway.
Woodard John C, justice of the peace, 48 N Delaware, res 101 Pleasant.
Woodard Warren, painter, res 50 Prospect.
Woodbridge Wm, clk, res 23 E Michigan.
Woodburn Harry L, trav agt A L Wright & Co, res 332 N Alabama.
Woodburn James H, physician, res 74 W Michigan.
Woodburn "Sarven Wheel" Co (Addison Bybee and Julius F Pratt), Wheel Manufacturers, 230 S Illinois.
Woodburn Wm, rooms 51 N Illinois.
Woodbury Charles, clk Mills, Hamilton & Co, bds 84 N Alabama.

ANESHAENSEL & STRONG,
—GAS FIXTURES AND—
PLUMBING
Estimates furnished for Gas Piping and Plumbing. We do only good, first-class work, at reasonable prices.
93 North Pennsylvania Street,
New-Denison Hotel Block.

Woodbury Granville, brakeman, rooms 18 Windsor blk.
Wooden Haywood (col'd), waiter, bds Occidental Hotel.
Wooden Winnie (col'd, wid Allen), res w s Canal 1 n of 7th.
Woodfill George, street contractor, 95 Malott ave, res same.
Woodfolk Henry (col'd), lab, rooms 203 W Ohio.
Woodford Cornelius (col'd), lab, res rear 273 Lafayette R R.
Woodford, Dean & Co (George A Woodford and Thomas A Dean), wholesale liquors, 63 and 65 S Meridian.
Woodford George (col'd), lab 34 E Washington.
Woodford George A (Woodford, Dean & Co), bds 135 N Illinois.
Woodford Tenie (col'd, wid George H), dressmkr, res 576 N Mississippi.
Woodfork Taylor (col'd), wks 153 N Pine.
Woodjerd Frank (col'd), teamster, bds 36 Drake.
Woodland Charles M, cashier Weir Plow Co, res 183 W New York.
Woodmansee Kate, teacher, res 224 Broadway.
Woodruff Frank, clk, res 188 N Delaware.
Woodruff Henry D, boarding stable, rear 125 W 2d, res 580 E Washington.
Woodruff Rachael (wid Edmond), res 42½ Mass ave.
Woodruff Timothy C, policeman, res 86 High.
Woods, see also Wood.
Woods Andrew, merchant police, bds 217 W Maryland.
Woods Ann E (wid Benjamin), res 79 S California.
Woods Belle, seamstress, rooms 229 S Delaware.
Woods Burgess, carpet weaver, 122 E McCarty, res same.

YOU BUY BUT ONE, GET THE BEST
MONUMENT
—OF—
A. A. McKain,
70 East Market Street.

KALSOMINING BY F. FERTIG 40 W. MARKET.
ESTABLISHED 1850. "TELEPHONE."

J. B. & J. E. HENDRICKS { PAINT BRUSHES!
100 East Washington Street.

CLEMENS VONNEGUT, 184 and 186 East Washington Street. | **UNDERTAKERS' SUPPLIES!** HARDWARE, LININGS, ROBES, ETC.

Chas. W. Meikel,
—THE—
Plumber and Gas Fitter,
75 North Pennsylvania Street,
East Side. OPERA HOUSE BLOCK.

Woods Charles B, clk 112 S Meridian, res 11 Leota.
Woods David, cabinetmkr, res 89½ S Meridian.
Woods David, lab, res 23 Prospect.
Woods Edward, molder, res 302 Kentucky ave.
Woods Edward, molder, bds Globe House.
Woods Emma (col'd), domestic, res 210 St Mary.
Woods Emma (col'd), wks 258 N Penn.
Woods Frank, lab 656 N Delaware.
Woods Frank, lab, res 1 English blk.
Woods Ford, asst general freight agt I B & W Ry, and general freight agt Ohio Southern Ry, Fletcher & Sharpe's blk, res Springfield, Ohio.
Woods George, lab, res 192 English ave.
Woods George (col'd), lab, res rear 299 N Pine.
Woods George, molder, bds National Hotel.
Woods George J, sawyer, res 79 S California.
Woods George W, law student, res 132 W New York.
Woods Glovie (col'd), wks 395 Broadway.
Woods Jacob P, lab, res 233½ Mass ave.
Woods John, carp, res 327 Olive.
Woods Luke (col'd), lab, res 258 Yandes.
Woods Maria (col'd, wid Powhattan), res 173 W 6th.
Woods Marshall C, U S storekeeper, res 429 E St Clair.
Woods Martin (col'd), lab, n w cor College ave and Clyde.
Woods Mary E (wid James), res 260 S Missouri.
Woods Thomas (col'd), lab, res 19 Hosbrook.
Woods Thomas, lab, res 410 S West.
Woods Wm A Hon, judge supreme court, office state bldg, res Goshen, Ind.
Woods Wm E, clk sheriff's office, res 429 E St Clair.
Woods Wm J, trav agt, res 11 Leota.

BEE HIVE PLANING MILL!
FLOORING, SIDING, Etc.
73 Pendleton Ave.
See advertisement, page 5.

FRANK M. DELL, COAL, COKE AND LIME!
27 EAST GEORGIA STREET.

Woods Woodford E, cashier J W Hess & Co, res 154 S New Jersey.
Woodsides Chatherine (wid Alexander), res 436 W North.
Woodson Clarissa (wid John) res 168 W 1st.
Woodward, see also Woodard.
Woodward Hubbard, fireman, res 25½ Virginia ave.
Woodward John C, painter, res 68 Gregg.
Woodward John T, cigars and tobacco, 48 W Washington, res 123 N Tennessee.
Woodward Mary A, dress and cloakmkr, 68 Gregg, res same.
Woodward Morris C, cutter, res 50 Prospect.
Woodward Sheldon G, Physician, 49 N Illinois, bds The Brunswick.
Woodward Vestal W, clk 111 S Meridian, res 53 College ave.
Woodward Willis J, st car driver, res 626 N West.
Woody Mary E, cook Home for Friendless Colored Children.
Woodyard Edward, dairyman, e s Rural 3 n Bee Line R R, res same.
Woolen Greenly V, physician, 20 W Ohio, res same.
Woolen Keziah (wid Thomas A), res 99 N Georgia.
Woolen Willard W, painter, res 99 W Georgia.
Woolery Freeman R, lab, bds 211 S Illinois.
Wooley George, lab, bds Ray House.
Wooley Wm J, foreman, res 64 Columbia ave.
Woolf, see also Wolf and Wulff.
Woolf Blume (wid Moses), res 289 E New York.
Woolfolk Thomas J, physician, 16 W Ohio, res 44 W North.
Woollen Annie S (wid Wm I), res 1093 N Tennessee.
Woollen Emma E (wid Max), res 248 N West.
Woollen Frank P, cashier Meridian National Bank, res 329 College ave.
Woollen Milton A (J A Closser & Co), and Superintendent Capital Elevator Co, res 112 N Penn.
Woollen Sarah (wid Milton), res 248 N West.
Woollen Thomas W, clk, bds 152 N Mississippi.
Woollen Wm Watson, Lawyer 13 Brandon blk, 95 E Washington, res 828 N Penn.
Woollen Wm W jr, clk Ritzinger & Co, res 172 E Ohio.
Woollen Wm Wesley, sec Western Elevator Co, 1 Chamber of Commerce, res 172 E Ohio.
Wools Albert E, carp, res 170 Columbia ave.
Wools Nora Miss, clk, res 32 N East.

Shover & Christian, CONTRACTORS and BUILDERS
Special Attention Paid to Jobbing.

BRYCE'S STEAM BAKERY, 14 and 16 EAST SOUTH ST.

Woolums Charles H, engineer, res 54 Spann ave.
Wooten George, brakeman, bds 260 Douglass.
Wooten Isaac N, shoemkr, res 233½ Mass ave.
Wooten James (col'd), lab, res 247 Shelby.
Wooten Solomon (col'd), lab, res Sharp ave 1 s Prospect.
Wooton Desk Manufacturing Co, Lewis V Horton, Manager, 50 Vance Block.
Wordin Thomas C, chair mnfr, N Indianapolis, bds 258 N Penn.
Workman Fannie (wid Newton), res 22 Windsor blk.
Workman George, lab, res Belmont.
Workman Newton P, lab, res Haughsville.
Workman Wm, lab, res Belmont.
Worland Charles A, with John B Smith, res 486 Virginia ave.
Worland Susan (wid Wm), grocer, 486 Virginia ave, res same.
Worley Charles, mach, bds 264 Douglass.
Worley Henry, helper, bds 263 S Meridian.
Worley Sophia, attendant Institute for the Blind.
Worley Wm A, lab, res 827½ N Illinois.
Worman John H, trav agt 51 S Meridian, res 588 Madison ave.
Wormser Nathan, barber, 120 S Illinois, res same.
Worrell Wm, enginer, res 240 Huron.
Worsham Joseph L, carp, res 142 S East.
Worthington Henry T, pressman, bds 142 N Mississippi.
Worthington Howard (col'd), lab, bds Lafayette s of 6th.
Worthington Mary (wid Frank), res 249 Fletcher ave.
Worthington Wm H, clk, res 292 Fletcher ave.
Wortman Charles G, watchman, res 34 Elm.
Wortman Wm, watchman, res 34 Elm.
Wottman Henry, barkeeper August Kolker, res 401 E Washington.
Wren Bridget (wid Martin), res 64 S Arsenal ave.
Wren Catharine Mrs, dressmkr, bds 315 S Delaware.
Wren Daniel (col'd), lab, res 127 Indiana ave.
Wren Edmund, blksmith, bds 207 Douglass.
Wren Edward, blksmith, res 207 Douglass.
Wren Ellen (wid Edmund), res 207 Douglass.
Wren George B, brakeman, res 25½ W Washington.
Wren James J, lab, bds 315 S Delaware.
Wren Katie Miss, res 315 S Delaware.
Wren Mary, wks 172 N Illinois.
Wren Mary, dressmkr, bds 315 S Delaware.
Wren Mary (wid John), res 315 S Delaware.
Wren Michael E, lab, bds 315 S Delaware.

EDWARD GOE & CO.
CHOICE
CANNED GOODS
52 North Pennsylvania St.

Wren Thomas, engineer, res 129 Union.
Wren Thomas, saloon, 355 S Tennessee, res rear 355 S Tennessee.
Wren Wm A, horseshoer, 65 W South, res 68 Carlos.
Wriedt Adolph D H, collector Gutenburg Co, res 168 N Noble.
Wright Abraham, mach hand, res 86½ E Market.
Wright Abraham, produce, res 62 S California.
Wright Addie Miss, teacher public school No 11, res 799 N Tennessee.
Wright Allie, res 63 Shelby.
Wright Annie (col'd, wid Peter), res rear 112 W 7th.
Wright Armsted B, blksmith, res 217 N Mississippi.
Wright Arthur L (A L Wright & Co), and vice pres Industrial Life Association of Indianapolis, res 224 N Alabama.
Wright A L & Co (Arthur L Wright), Wholesale and Retail Carpets, Wall Paper, Window Shades and Upholstery Goods, 47 and 49 S Meridian.
Wright Benjamin C, U S claim agt, 11 Martindale blk, res 275 N Delaware.
Wright Benjamin H, creamery, 668 N Tennessee, res same.
Wright Cager M (Wright & Son), res 63 Shelby.
Wright Charles, painter, bds 292 E Ohio.
Wright Charles E, Physician, 107 N Alabama, res 226 E Ohio.
Wright Charles M, lab, res 63 Shelby.
Wright Charles S, collector city treasurer, res n e cor College ave and Clyde.
Wright Clarinda A (wid Thomas E), res 349½ S Meridian.
Wright Daniel (col'd), lab, res 138 Minerva.
Wright Edward, lab, res 76 W 8th.
Wright Ed H, clk I B & W Ry, res 470 N Alabama.
Wright Elizabeth Mrs, res 199 Mass ave.

Agent for HALE'S HYDRAULIC ELEVATORS.
E. H. KETCHAM,
ARCHITECT
S. A. Fletcher & Co's Bank Building. Plans, Specifications, Detail Drawings and Contracts. Domestic, Ecclesiastical and Public Buildings of all kinds. Plumbing, Steam Heating and Ventilating a Specialty.

FOR A FASHIONABLE SUIT OF CLOTHES GO TO L. Mueller, 40 SOUTH ILLINOIS ST.

BECKER & SON { MERCHANT TAILORS!
99 EAST WASHINGTON STREET.

J. GILES SMITH { Plumber! Gas Fixtures!
76 North Pennsylvania Street (west side street.) { CHEAPEST AND BEST PLACE IN THE CITY.

P. GRAMLING & SON, MERCHANT TAILORS, and Dealers in Ready Made Cloth- ing and Gents' Furnishing Goods, 36 E. Washington St.

E. Bradford,
Solicitor of American and Foreign
PATENTS
Office, Rooms 16 & 18 Hubbard Block, Cor. Washington and Meridian Sts., Indianapolis, Ind. See advertisement under head of "Patent Solicitors" in classified list.

Wright Ellen C (col'd, wid John), res 600 W North.
Wright Francis, res 120 W Maryland.
Wright Frank, blksmith, res 269 Elm.
Wright Frank M, bookfolder, res 5 Erie.
Wright Frank M, Lawyer, 96 E Court, rooms Talbott Block.
Wright Frank M, res 293 N Meridian.
Wright George, teamster, bds 297 W Washington.
Wright George, teamster, res e s Jefferson ave 1 n Clifford ave.
Wright George B, President and General Manager Indianapolis Patent and Copy Right Company, 31 W Market, and President Industrial Life Association, res 210 N Meridian.
Wright George B & Co, Agents for the State of Indiana The Gate City Stone Filter, 31 W Market.
Wright George P, res 668 N Tennessee.
Wright Granville S, prosecutor mayor's court, res 275 N Delaware.
Wright Harry M, tinner, res 269 Huron.
Wright Harvey A, conductor, res 56 W New York.
Wright Henry B, farmer, res 28 N Mississippi.
Wright Henry C, mach, res 343 Bellefontaine.
Wright Hiram N, blksmith, res 343 Bellefontaine.
Wright Horace G, trav agt, res Halcyon blk.
Wright H C (Hadley, Wright & Co), res 430 N New Jersey.
Wright Isaac (Wright & Hopkins), res 266 Lincoln ave.
Wright Jackson H, blksmith, 218 W Washington, res 188 N California.
Wright Jacob T, Real Estate, 2 Wiley Block, res 275 N Delaware.
Wright James, horse dealer, res 254 Fayette.
Wright James, lab, res 258 Union.

EDGAR J. HODGSON,
ARCHITECT
AND SUPERINTENDENT,
"Telephone." Rooms 14—25, 37 W. Wash'ton St.
INDIANAPOLIS, IND.

Wright James F, reporter, res 23 Prospect.
Wright James T (Walcott & Wright), res 210 N Meridian.
Wright Jane (wid John), bds 865 S Meridian.
Wright Jane P, teacher, res 668 N Tennessee.
Wright Joel L, bds n e cor College ave and Clyde.
Wright John (col'd), lab, res 112½ Hill ave.
Wright John A, agt, res 138 Hosbrook.
Wright John C, Room 1 Wright's Market Street Block, res 30 E Vermont.
Wright John H, pres Marion Trust Co, druggist, 525 N Illinois, res same.
Wright John N, res 226 Christian ave.
Wright John S, money order clk postoffice, res e s Woodside ave, s of Washington.
Wright John S, trav agt 52 S Delaware, res Hutchings blk.
Wright John W (Wright & Son), res 9 Young.
Wright Joseph, millwright, bds 86½ E Market.
Wright J Frank, reporter Sentinel, res 23 Prospect.
Wright Levi, res 76 W 9th.
Wright Lizzie, seamstress Indianapolis Orphan Asylum, res same.
Wright Lydia J (wid Hatfield N), res 295 Indiana ave.
Wright Mahlon A, lab, res 349½ S Meridian.
Wright Mansur H, res 230 N Penn.
Wright Margaret (wid Jonathan), res 630 N Mississippi.
Wright Martha S, brushmkr, res 53½ Russell ave.
Wright Miles E, mach, res 76 W 9th.
Wright Minnie E Mrs, res 120½ W New York.
Wright Morris P (Hadley, Wright & Co), res 519 Broadway.
Wright Nancy (wid Wm D), res 53½ Russell ave.
Wright Nancy J Mrs, res 205 Union.
Wright Oliver (col'd), janitor, res 209 Elm.
Wright Oliver P, lab, res rear 109 N New Jersey.
Wright Parvin, res 519 Broadway.
Wright Parvin, mach, rooms 170 E Michigan.
Wright Perry L, bds 293 N Meridian.
Wright Richard A, bookbinder, res 5 Erie.
Wright Sheffield H, mach, res cor Illinois and Fall creek.
Wright Thomas, carp, bds s e cor Morris and West.
Wright Thomas H, Physician, 356½ Indiana ave, res 9 Grove.
Wright Thomas J, carp, res 292 E Ohio.
Wright Thomas W, res n e cor College ave and Clyde.

COBURN & JONES { Wholesale Dealers in Rough and Dressed Pine and Hardwood LUMBER
YARD AND MILL, GEORGIA STREET, 1 square north-west of Union Depot.

HOOSIER SAW WORKS, INDIANAPOLIS, - - IND. { SEND FOR SPECIAL QUOTATIONS.

Wright Walter R, mach hand, res 400 N Mississippi.
Wright Wesley G, advertising agt, res 100 Eddy.
Wright Wilber T, farmer, bds n e cor College ave and Clyde.
Wright Wm, tinner, res 5 Erie.
Wright Wm B, conductor, res 470 N Alabama.
Wright Wm E, clk A L Wright & Co, res 224 N Alabama.
Wright Wm G, brickmkr, res 269 Huron.
Wright Wm H, electrician, res 771 E Washington.
Wright Wm H, trav agt 51 S Meridian, res 470 N Alabama.
Wright Wm L, sawyer, res 76 W 9th.
Wright Wm M, student, bds Irvington.
Wright Willis W, real estate, res e s Woodside s of Washington.
Wright Worth, collector county treasurer, res n e cor College ave and Clyde.
Wright & Hopkins (Isaac Wright and R H M Hopkins), Agents Scatcherd & Son, Lumber, 166 S Alabama.
Wright & Son (Cager M and John W Wright), pump mnfrs, 32 S Penn.
Wrinck John W, meat market, 213 Christian ave, res 4 Ash.
Wringer Wm H, clk, res 130 W New York.
Writter Carrie, wks 229 Park ave.
Wrought Iron Bridge Co, Indianapolis Bridge Co, General Agents, Builders of Iron, Wood and Combination Railroad, High and City Bridges, 684 to 690 N Mississippi. (*See adv.*)
Wuest Louis, saloon, 80 S Pine, res same.
Wulf Henry lab, res 55 Willow.
Wulff, see also Wolf and Woolf.
Wulff Conrad, saloon, 239 W Washington, res same.
Wülfing Hugo, bookkeeper Francke & Schindler, res 43 Thorpe blk.
Wulschner Emil, music and musical instruments, 44 N Penn, res 410 N Meridian.
Wulsin Lucien (D H Baldwin & Co), res Cincinnati, O.
Wulzen Charles W, brickmason, res 57 Peru ave.
Wundram Hattie, wks 332 E Market.
Wundram Louis, shoemkr, res 43 Kansas.
Wundram Sophia (wid Louis), res 662 S Meridian.
Wundram Wm, bartender, res 43 Kansas.
Wundram Wm, grocer, 662 S Meridian, res same.
Wundram Wm jr, clk, res 662 S Meridian.
Wünsch George, cabinetmkr, res 33 Water.
Wünsch Joseph E, harnessmkr, res 33 Water.
Wurfel Frederick, blksmith, bds Brightwood.
Wurgler George J, mach, bds 343 Coburn.

ANESHAENSEL & STRONG
Plumbing and Gas Fixtures,
We put in cast-iron sinks, well and cistern pumps, sewer pipes, water pipes, gas pipes, bath tubs, wash stands, etc. All work done in a workmanlike manner, and at a reasonable price.
93 North Pennsylvania Street,
New-Denison Hotel Block.

Wurgler G Adolph, Agent and Dealer in Real Estate, 343 Coburn, res same.
Wurtz Frank, lab, bds Muellers Hotel.
Wurtz Martin, lab, bds rear 447 S Meridian.
Wyatt Eliza (wid Thomas), res 526 E Market.
Wyatt George, bartender, res 747 N Tennessee.
Wyatt Nancy, cook 27 Circle.
Wyatt Nelson H, law student, res 143 Virginia ave
Wyatt Willie, cook, 27 Circle.
Wyckoff Samuel B, watchman, res 74 Jones.
Wydler Jesse, express messenger, rooms 19 Madison ave.
Wyet Wiley (col'd), porter, bds 65 Columbia.
Wyeth Walter N Rev, agt and associate editor Journal and Messenger, 18 W Washington, res Franklin, Ind.
Wygel Mary I (wid Wm F), res 52 S West.
Wylie, see also Wiley and Willey.
Wylie Andrew, News Depot and Stationer, 13 N Penn, res 37 Benton.
Wylie Jennie Miss, clk, res 37 Benton.
Wyman Charles W, conductor, res 291 Mass ave.
Wyman Henry K, conductor, res 85 S Liberty.
Wymond Charles F, res 527 N Alabama.
Wymond Harry A, bookkeeper, res 527 N Alabama.
Wynn, see also Winn.
Wynn Wm (col'd), lab Grand Hotel.
Wyon Albert F (Holliday & Wyon), res 216 N Noble.
Wyon John F, clk 77 S Meridian, res 346 N Pine.
Wysong Ambrose B, lab, res 92 W Wabash.
Wysong Charles, bricklayer, res Ryan blk.
Wysong George, bricklayer, res 372 E New York.

LARGEST IMPORTER OF SCOTCH GRANITE
MONUMENTS
IN THE WEST.
A. A. McKain
70 East Market Street.

PAINTING of all kinds, F FERTIG 40 W MARKET { ESTABLISHED 1850. "TELEPHONE."

J. B. & J. E. HENDRICKS { SURGICAL INSTRUMENTS!
100 East Washington Street.

CLEMENS VONNEGUT 184 and 186 East Washington Street. { **CABINET HARDWARE** Upholstery Goods! Pressed Wood Ornaments!

CHAS. W. MEIKEL,
Wholesale and Retail Dealer in
Gas Fixtures, Lamps and Plumbing Materials,
75 N. Pennsylvania St., (east side).
OPERA HOUSE BLOCK.

FRANK M. DELL, LIME, CEMENT AND PLASTER. 27 East Georgia Street.

Wysong Oliver, bricklayer, res 150 Elm.
Wysong Thomas, bricklayer, res 104 Elm.

X

Xavier Brother, teacher St Johns school, res n w cor Coburn and Short.

Y

Yachmann Herman, lab, res 312 E Washington.
Yader August, lab, res 423 E Georgia.
Yager, see also Jaeger and Yeager.
Yager Ellsworth, peddler, res 71 S Penn.
Yager Francis (wid Henry), res 349 S Delaware.
Yager Grant, fireman, res 20 Hendricks.
Yager Lizzie, wks 115 N New Jersey.
Yager Stephen, cook 25 N Illinois.
Yager Wm, janitor, rooms 21 Grand Opera House bldg.
Yanahan Wm, clk, res 36 Dougherty.
Yancey Edward, teamster, res 83 Wilson.
Yancey Effie, dressmkr, wks 37½ E Washington.
Yandes George B, pres Citizens National Bank, bds Denison Hotel.
Yandes Martha (wid Simon), res 246 E Washington.
Yandes Simon, res 19½ E Washington.
Yaneitz Charles, lab, res 106 Deloss.
Yank Frederick, lab, res 103 Spann ave.
Yanthis George (col'd), lab, res 74 Maxwell.
Yarber Franklin B (col'd), lab, res rear 607 Virginia ave.
Yarbrough Wm R, bds 83 N Pine.
Yard Frank, mach, bds 90 S Mississippi.
Yard Hamilton, lab, res 90 S Mississippi.
Yard Samuel, boarding house, 90 S Mississippi.
Yard Stephen, mach, bds 90 S Mississippi.
Yargar Matthew, res 50 Hesbrook.
Yarn John, bartender, bds 411 E St Clair.

M. S. HUEY & SON
BEE HIVE PLANING MILL,
73 Pendleton Avenue.
Good Material at Low Prices. See adv., page 5.

Yaryan Jerome J, lab, res 47 Blake.
Yater Gavin, attendant Insane Hospital.
Yates John, clk, res 178 E North.
Yates John C, millwright, res 293 S New Jersey.
Yatsey Thomas, lab, res 329 Virginia ave.
Yaw James M, lab, bds 209 S Illinois.
Yaw Patrick H, horseshoer, bds 47 S West.
Yeager, see also Jaeger and Yager.
Yeager Charles, res 537 S New Jersey.
Yeager Elias G, shoemkr, 299 Virginia ave, res same.
Yeager Elizabeth Miss, res 177 N Liberty.
Yeager Emil, mach hand, res 537 S New Jersey.
Yeager Emma Miss, saleswoman, res 537 S New Jersey.
Yeager John (col'd), cook, res 180 Indiana ave.
Yeager Louisa, wks 182 N Meridian.
Yeager Maria (col'd), wks 322 N Mississippi.
Yeager Stephen (col'd), lab 321 N Penn.
Yeagle Christian, carp, res 75 Ruckle.
Yeagley Jacob B (Indianapolis Pottery Co), res 778 N New Jersey.
Yeakle Jacob J, painter, res 323 Ash.
Yeater David C, attendant Insane Hospital.
Yeaton Susan D (wid L B), res 23 Cherry.
Yeaw Marshall S, barber, 39 W 1st, rooms 26 W 1st.
Yeaw Will H, printer, res 223 W Ohio.
Yeiger Robert, clk, rooms 336 S Alabama.
Yeo Herbert R, clk P C & St L Ry, rooms 16 E Michigan.
Yetter Christ, upholsterer, res 235 E Morris.
Yetter Gottlieb, cabinetmkr, res 235 E Morris.
Yewell Elizabeth (wid Solomon), res 571 S Illinois.
Yewell L D Mrs, res 37½ Kentucky ave.
Yewell Solomon jr, reporter, res 320 Chestnut.
Yinger Lou J Mrs, res 14 S Mississippi.
Yockey David H, medical student, bds 321 Court.
Yockey Samuel, brakeman, bds 88 S Noble.
Yocum Charles A, shoemkr, 52 Malott ave, res 40 Hill ave.
Yocum Jane (wid John W), res 297 N East.
Yocum John W (Yocum & Mitchell), res w s Columbia ave 2 n Lincoln ave.
Yocum Wm H, painter, res 119 Peru.
Yocum Wm H, painter, res 65 Oak.
Yocum & Mitchell (John W Yocum and Rebecca E Mitchell), grocers, 64 Yandes.
Yohn Albert B, bookseller, 4 E Washington, res 35 Central ave.
Yohn Bros, Books and Stationery, 4 E Washington.
Yohn James C, res 206 N Delaware.
Yoke George, farmer, res w s Shelby 1 s Bean Creek.

Shover & Christian, CONTRACTORS and BUILDERS
Special Attention Paid to Jobbing.

HOUSEHOLD WORDS: BRYCE'S BREAD, 14 and 16 East South St.

Yoke Nelson, principal public school No 7, res 217 Fletcher ave.
Yoke Richard A, farmer, res w s Shelby 1 s Bean creek.
Yorger Charles, lab 754 E Washington.
Yorger Clemens C, lab, res 3 Williams.
Yorger Flora, wks 754 E Washington.
Yorger Ignatz, meat market, res s s Washington 4 e Woodside ave.
York Albert, attendant Insane Hospital.
York Asbury, policeman, res 6 Arch.
York Benjamin F, photographer, res n s English ave 1 e Sharpe ave.
York Edwin D, express messenger, res 689 S Meridian.
York Howard H, fireman, bds 16 S Mississippi.
York John, attendant Insane Hospital.
York Malinda, wks Irvington.
York William G, carp, res 10 Lord.
Yorker Kate, attendant Insane Hospital.
Yorn John, bartender, bds 411 E St Clair.
Yorn Lizzie, wks 731 N Delaware.
Yost Wm (Yost & Kryter), res 178 E Washington.
Yost & Kryter (Wm Yost and Charles A Kryter), Cutlery Manufacturers and Grinders, 178 E Washington. (*See adv.*)
Youart John M, physician, 78 N Illinois, res same.
Youart Joseph D, clk, res 78 N Illinois.
Youatt Samuel W, blksmith, res N Indianapolis.
Younce Mary J (wid Philip), wks 207 E South.
Young, see also Yung.
Young Albert D, clk, res 5 Indiana ave.
Young Alice, teacher public school No 20, res Naomi nr Laurel.
Young Anna C, teacher public school No 20, res Naomi 3 e of Shelby.
Young Archibald A, clk, res 67 W 7th.
Young Augustus B, Lawyer, 15 and 16 Baldwin Block, res 92 Peru.
Young Beulah C (wid John B), res 111½ E Washington.
Young Charles W, clk, res 80 W Ohio.
Young Charles E, bartender, rooms 52 Mass ave.
Young Clement, lab, res 27 W Maryland.
Young Daniel, cabinetmkr, bds Vetter House.
Young Daniel J, clk, res 255 N Mississippi.
Young Ellen, music teacher, res 197 W 1st.
Young Ellen, wks 95 S West.
Young Florence, laundress, res 283 E Georgia.
Young Frank, clk, bds Pyle House.
Young Frank H, lumber dealer, bds 347 Ash.
Young George B, dealer in lumber, res 347 Ash.
Young Henry, lab, bds 300 S New Jersey.

Edward Goe & Co.,
THE FANCY GROCERS,
TELEPHONE YOUR ORDERS.
52 NORTH PENNSYLVANIA STREET.

Young Isaac A, engineer, res 567 N West.
Young James, painter, bds Illinois House.
Young James, physician, 197 E Washington, res same.
Young Jennie E Miss, bds 209 Broadway.
Young John, res 179 Mass ave.
Young John (col'd), engineer, res 226 E Merrill.
Young John (col'd), fireman Grand Hotel.
Young John, lawyer, 20½ N Delaware, res n s Naomi 1 e of Shelby.
Young John, lab, res 270 S Illinois.
Young John A, foreman Woodburn-Sarven Wheel Co, res 270 S Illinois.
Young John F, clk J A Garner, res 172 N Meridian.
Young Joseph (col'd), lab, res 274 E North.
Young Julius, tailor, res 373 E Ohio.
Young Lizzie, laundress, res 283 E Georgia.
Young Lizzi e (col'd),woks 287 N Alabama.
Young Margaret (col'd), wid Alexander), res 186 W 1st.
Young Martin (col'd, lab, res 274 E North.
Young Men's Christian Association, Samuel Merrill, pres; John B Brandt, general sec; 35 N Illinois.
Young Phoebe (col'd, wid Thornton), res 228 N Noble.
Young Robert B, varnisher, res 371 Pendleton pike.
Young Robert L, carp, res 105 Naomi.
Young Sarah A (col'd, wid George), res 119 W 6th.
Young Sarah A (col'd, wid George), res n w cor 10th and Mill.
Young Sarah (wid Wm), res 24 Athon.
Young Sherburn D, trav agt 111 S Meridian, bds Occidental Hotel.
Young Squire (col'd), lab, res 241 Fayette.
Young Wm (col'd), res 12 Columbia.
Young Wm, lab, res 2 N Noble (W I).
Young Wm A, carp, 70 Elizabeth, res same.
Young Wm A, clk, res 24 Athon.
Young Wm H, res 80 W Ohio.

Agent for HALE'S HYDRAULIC ELEVATORS.
E. H. KETCHAM
ARCHITECT,
S. A. Fletcher & Co's Bank Building. Plans, Specifications, Detail Drawings and Contracts. Domestic, Ecclesiastical and Public Buildings of all kinds. Plumbing, Steam Heating and Ventilating a Specialty.

L. MUELLER, MERCHANT TAILOR, 40 S. ILLINOIS ST.

BECKER & SON { MERCHANT TAILORS!
99 EAST WASHINGTON STREET.

J. GILES SMITH { PLUMBER, GAS and STEAM FITTER
BEST WORKMEN!
76 North Pennsylvania Street (west side street.) LOWEST PRICES! LARGEST STOCK!

W. Bradford,
Solicitor of American and Foreign
PATENTS
Office, Rooms 16 & 18 Hubbard Block, Cor. Washington and Meridian Sts., Indianapolis, Ind. See advertisement under head of "Patent Solicitors" in classified list.

Young Wm H, driver, bds 300 S New Jersey.
Young Wm L, bds 347 Ash.
Youngblood Albert, stonecutter, res 87½ E Washington.
Youngerman Fred, painter, bds 232 N Illinois.
Youngermann Lizzie, wks 1081 N Illinois.
Youngman Charles, meat market, 80 Ft Wayne ave, res same.
Yount David S (Yount & Co), res 147 N Penn.
Yount Davis, clk, res 45½ Virginia ave.
Yount Thomas J, bookkeeper, res 81 Fletcher ave.
Yount & Co (D S Yount), Proprietors Chicago Grain and Provision Exchange, 42 N Illinois.
Youse Frank L, canvasser Singer Mnfg Co, res 409 W New York.
Youse George D, canvasser Singer Mnfg Co, res 430 E McCarty.
Youse John F, tinner, res 430 E McCarty.
Youse Lucy, teacher public school No 3, res 430 E McCarty.
Youtsey Sarah, teacher public school No 5, res 750 N Illinois.
Youtsey Thomas, mach hand, res 329 Virginia ave.
Youtsey Wm, driver reel No 12, res 12 Indiana ave.
Yule Margaret, attendant Institute for the Blind.
Yule Wm (Yule & Hartman), res 55 Yeizer.
Yule & Hartman (Wm Yule and Frederick W Hartman), horseshoers, 302 E Washington.
Yung, see also Young.
Yung Christian, lab, res 132 Downey.
Yung Louis, meat market, 47 S Delaware, res same.
Yungquist Charles, molder, res 240 S Delaware.
Yunghans August, lab, w s Waverly ave 1 n Clifford ave.

EDGAR J. HODGSON,
Architect and Superintendent,
Rooms 14—25, 37 West Washington St.,
"Telephone." INDIANAPOLIS, IND.

Yurt Stephen, stonecutter, res 462 S Missouri.

Z

Zabel Charles G, cabinetmkr, res 521 E Ohio.
Zacquemin Odelia (wid Francis), res n w cor Union and Ray.
Zaenglein John C, carriagemkr, res 23 Hill.
Zahm Joseph B, conductor, res 68 S Noble.
Zaizer Lenoir T F, metal engraver, res 21 Dunlop.
Zambell Andrew C, engineer, res 502½ E Washington.
Zan Rudolph, lab, bds 257 W Morris.
Zanker John, brewer, res 30 Davis.
Zapf, see also Zeph.
Zapf Edward, cabinetmkr, res 298 Union.
Zapf Frederick, bartender Circle House, bds same.
Zapf George, bartender, res 264 Potomac.
Zapf John, blksmith, res cor East and Washington.
Zapf Phillip, saloon, 533 Virginia ave, res same.
Zaring John, plasterer, res 265 Coburn.
Zbendin Clement, trav agt, res 423 N Pine.
Zearing Frances (wid Henry), res 80 Ash.
Zehr Andrew, lab, res 78 Dougherty.
Zehrbaugh Frank, mach, bds 302 S Penn.
Zehringer Caroline (wid Landerline), res 166 Railroad.
Zehringer Frank (Vance & Zehringer), res 164 Railroad.
Zehringer Josie, res 166 Railroad.
Zehrung Isaac S, engineer, res 71 Hill ave.
Zeien Anna M, res 561 S New Jersey.
Zeien John, lab, res 561 S New Jersey.
Zeien John, porter, res 128 E Merrill.
Zeien Joseph, molder, res 128 E Merrill.
Zeien Peter, molder, res 222 Coburn.
Zeier John F, tinner, res 80 S Mississippi.
Zeier Nettie (wid Frederick), boarding house, 80 S Mississippi.
Zeigler August, lab, res 17 Henry.
Zell Theodore W, clk, res 114 Brookside ave.
Zeller John, lab, res s w cor Raymond and Meridian.
Zellers Mitchell, gluer, res 255 S Delaware.
Zengler Charles, porter 19 N Illinois, rooms same.
Zeph, see also Zapf.
Zeph Charles, saloon, 255 E Washington, res 160 N Liberty.
Zeph David, cigarmkr, res 357 E McCarty.
Zeph Mathias, car inspector, res 357 E McCarty.
Zepp Charles N, engineer, bds 93 Malott ave.
Zering C T, student, bds Pyle House.
Zessen August, lab, bds 160 Hillside ave.
Ziegel Louis, asst janitor court house, res same.
Ziegel Margaret Mrs, res 170 E Washington.

FOR BARGAINS IN READY MADE CLOTHING GO TO P. GRAMLING & SON, 35 East Washington Street.

COBURN & JONES PLANING MILL and LUMBER YARD
Georgia Street, one square north-west of Union Depot.

HOOSIER SAW WORKS
INDIANAPOLIS.
W. B. BARRY, Prop'r.
Special attention given to repairing.

Ziegler Charles, bartender, res 222 E Washington.
Ziegler Charles, lab, bds 425 S Missouri.
Ziegler Charles, saloon, 100 S Noble, res same.
Ziegler Henry T, carp, res 26 Willard.
Ziegler Louis, clk, bds California House.
Ziegler Rudolph, lab, bds 425 S Missouri.
Zietlow Frederick, lab, res 108 Deloss.
Zimmer Cecelia A (wid Ferdinand), res w s Madison road 2 n of Raymond.
Zimmer Christian H, res 64 S Noble.
Zimmer Ferdinand, clk, res w s Madison road 2 n of Raymond.
Zimmer Ferdinand H, clk, res 123 E Merrill.
Zimmer George, clk, res 891 Madison ave.
Zimmer George, clk, res w s Madison ave 5 s of Belt R R.
Zimmer Harry E, clk, res 240 N Mississippi.
Zimmer Henry, lab, bds 778 N New Jersey.
Zimmer Henry W, paperhanger, res w s Madison ave 3 s of Belt R R.
Zimmer Lois A, cashier New York Store, res w s Madison road 2 n of Raymond.
Zimmer Peter, grocer, 299 S Delaware, res same.
Zimmerman Christian E, cabinetmkr, res 309 E Merrill.
Zimmerman Christian E jr, mach, res 309 E Merrill.
Zimmerman Christopher (C Zimmerman & Son), res 566 E Washington.
Zimmerman C & Son (Christopher and Joshua Zimmerman), roofers, 39 S Alabama.
Zimmerman Fred, clk, res 104 Hosbrook.
Zimmerman George, teamster, res 38 Concordia.
Zimmerman Harry C, roofer, res 105 Davidson.
Zimmerman Harry J, express messenger Am Ex Co, res 105 Davidson.
Zimmerman Ida, teacher public school No 14, res 566 E Washington.
Zimmerman John, shoe cutter, rooms 23 W Ohio.
Zimmerman John, tailor, bds California House.
Zimmerman John F, mach, res 309 E Merrill.
Zimmerman John J, trav agt Kipp Bros, res 203 N Illinois.
Zimmerman Joshua (C Zimmerman & Son), res 563 E Market.
Zimmerman Kate, wks 654 N Alabama.
Zimmerman Mary, charge of children's cooking department Indiana Reformatory Institute for Women and Girls, res same.
Zimmerman Mary B (wid James B), res w s Walcott 1 s Carter.
Zimmerman Matthias S, harnessmkr, res 104 Hosbrook.

ANESHAENSEL & STRONG,
GAS FIXTURES AND PLUMBING.
Chandeliers, Brackets, Stand Lights, Drop Lights, Globes, Shades and Burners of all designs at reasonable prices. Repairs done promptly and in a workmanlike manner.
93 North Pennsylvania Street,
(New-Denison Hotel Block.)

Zimmerman Otto, brewer, bds 349 Madison ave.
Zimmerman Wm H (Niblock, Merrifield & Co), res Brazil, Ind.
Zink John G, molder, res 72 W South.
Zink Joseph, carp, res 38 Davis.
Zink Leopold, meat market, 1 Paca, res same.
Zink Rose (wid Henry), res 72 W South.
Zinsmeister Peter, molder, res rear 233 S West.
Zion Alonzo A, train dispatcher, res 34 Union.
Zion Catherine Mrs, res 199 Mass ave.
Zion Thomas (col'd), lab, res 407 N Alabama.
Zion Wm A, clk, res Vance blk.
Zismer Paul M, grocer, 103 English ave, res same.
Zoercher Henry, carriagemkr, res 63 W Morris.
Zoercher Jacob, cabinetmkr, bds 63 W Morris.
Zollars Allen Hon, judge supreme court, office state bldg, res Ft Wayne, Ind.
Zoller John, lab, res Three Notch road, ½ mile s of city.
Zoller Wm, porter 87 S Meridian, res 370 Union.
Zollner Charles H, meat market, 290 W Washington, res same.
Zorn Charles H, brakeman, bds 326 E Market.
Zorniger Joseph, carp, res 449 W Pratt.
Zorzi Peter, lab, res 22 Mulberry.
Zoschke Julius, lab, res 468 E Washington.
Zschech Elizabeth (wid Frederick M), res 90 Union.
Zschech Gustavus H, mach, res 397 S Alabama.
Zschech John, lab, res 90 Union.
Zschech Mary, cook St Helena Hotel.
Zukunft (German weekly), Gutenberg Co, publishers, 27 S Delaware.

No charge made for making Elegant and Artistic Designs for Monuments
—AT—
A. A. McKain's,
70 East Market Street.

GLAZING {40 W. Market, F. FERTIG.
"TELEPHONE." ESTABLISHED 1850.

J. B. & J. E. HENDRICKS, 100 EAST WASHINGTON STREET. } Paints and Oils!

CLEMENS VONNEGUT | **Foundry & Machinists' Supplies.**
184 and 186 East Washington Street. | Tanite Emery Wheels and Grinding Machinery.

Zumbush Dora (wid Frank), res 42 S Liberty.

Zumpfe Emil, Music Teacher, 47 Thorpe Block, res 357 S Delaware.

Zumpfe Gustav, bartender, res 79 N Alabama.

Zumpfe Gustavus (Rebentisch & Zumpfe), res 79 N Alabama.

Zumpfe Wm, wines and liquors, 92 Court, res 79 N Alabama.

Zumpfe Wm A, bookkeeper Indiana National bank, res 79 N Alabama.

Zupff Frederick, stonecutter, bds 249 W Maryland.

Zwick Henry, carp, res 384 E New York.

Zwick Wm, tailor, res 222 N East.

Zwicker Frederick, shoemkr, 574 S East, res 572 S East.

Zwicker Julius, upholsterer, res 572 S East.

Zwillmyer Henry, tailor, res 177 E Louisiana.

USE FRANK M. DELL'S COAL
27 EAST GEORGIA STREET.

INDIANA STATE DIRECTORY

—AND—

GAZETTEER

FOR 1882-3.

JUST ISSUED.

Price, $5.00.

Address, R. L. POLK & CO.,

PUBLISHERS,

INDIANAPOLIS, IND.

Shover & Christian, CONTRACTORS AND BUILDERS,
124 E. VERMONT ST. (Telephone Connection.)

R. L. POLK & CO'S

Indianapolis City Directory.

1883.

CLASSIFIED BUSINESS DIRECTORY.

Headings Marked thus (*) are Special.

Abattoirs.

Indianapolis Abattoir Co, s s Morris nr Morris st bridge.

Abstracts of Title.

Anderson Wm C, 86 E Market.

W. C. ANDERSON,

Abstracts of Title to Real Estate

In Marion Co., Ind.

Moore's Block, No. 86 E. Market St.,

INDIANAPOLIS.

☞Notary Public and General Conveyancer. Commissioner of Deeds for the States of New York and Pennsylvania.

Brown's Abstract Office, 66 E Market.
Elliott & Butler, 3 Ætna Building.
Miner Frederick D, 42 N Delaware.
Reeder T B & Co, 16 Martindale blk.
Routh James R, 7 Baldwin blk.
Steeg & Bernhamer (Established 1868), 12 and 15 Thorpe Block.

Academies, Schools, Etc.

See Colleges, Schools, etc.

Advertising Agents.

Indiana Newspaper Advertising Agency, Wm C Grubb, Proprietor, 31 Circle.
Taylor & Co, 1 Cleaveland blk.

Agricultural Implements.

Buchannan James M, 233 E Washington.
Caylor Jefferson, 57 and 59 W Washington.
Conde H T, 76 and 78 W Washington.
Dean Charles A, 18 W Maryland.
Dennett Harvesting Machine Co, 20 W Maryland.
Furst & Bradley Manufacturing Co, 177 and 179 E Washington.
Hadley S J & Son, 75 and 77 W Washington.
Hamilton Alvin C, 3 Masonic Temple.
Indiana Exchange, 92 and 94 W Washington.

INDIANA EXCHANGE!

Wholesale and Retail Dealers in

Agricultural Implements.

Agency for St. Paul Harvester and Appleby Cord Binder, and Agency for McSherry Drills,

The Celebrated Dayton Champion Sulky Plows, Cultivators, Dayton Champion Plows, Reapers and Mowers, etc. DEALERS IN REPAIRS.

92 and 94 W. Washington St., Indianapolis, Ind.

BECKER & SON { **MERCHANT TAILORS!**

99 EAST WASHINGTON STREET.

Merchant Tailor, L. Mueller, 40 S. Illinois St.

J. GILES SMITH, Plumber, 76 NORTH PENNSYLVANIA ST (west side street.) BEST WORKMEN.
AGENT FOR ARCHER & PANCOAST'S GAS FIXTURES. ALSO. THE GLASS WATER-CLOSET.

Agricultural Implements—Con.

Kimberlin Manufacturing Co, n w cor Tennessee and Georgia.
McCormick Harvesting Machine Co, 167 and 169 E Washington.
McKinney & Co, 78 E Washington.
Meal A H & Co, 79 W Washington.
Merrifield Charles E, 57 W Washington.
Mill Peter, 71 N Illinois.
Over Ewald, 82 and 84 S Penn.
Peerless Reaper Co, 18 and 20 W Maryland.
Russell & Co, 23 W Maryland.
Russell & Merrifield, 57 W Washington.
Unthank Plow Co, head Malott ave.

Ale and Beer Bottlers.

See Bottlers.

Architects.

PARKER & HOLT,
HOUSE and FRESCO PAINTERS
33 Kentucky Avenue, Indianapolis, Ind.
Graining, Glazing and Wall Tinting a Specialty. Orders through Postoffice will receive prompt attention.
REFERENCES: Gov. Porter, T. P. Haughey, Gen. Ben. Harrison, John C. Wright, Stewart & Barry, Dean Bros.

Brandt Herman T, 182 E McCarty.
Bohlen Diedrich A, 95 E Washington.
Bunting George W, 37 W Washington.
Curzon Joseph, 51½ W Washington.
Daggett R P & Co, 18 Bates Block.
Enos B V & Son, 29 and 30 Talbott blk.

R. P. Daggett. Established 1868. Jas. B. Lizius.
R. P. DAGGETT & CO.,
ARCHITECTS,
No. 18 Bates Block,
West side of Pennsylvania Street, between Washington and Market Streets,
INDIANAPOLIS, - - IND.

Hodgson Edgar J, 37½ W Washington.

EDGAR J. HODGSON,
Architect and Superintendent,
Room 14 over L. S. Ayres', 37½ W. Washington.
Consultation Solicited from all parts of the State, either in person or by letter.
Private residences & tenement houses a specialty.

Huebner & Mueller, 22 Brandon Block.

H. R. HUEBNER. CHAS. MUELLER.
Huebner & Mueller,
ARCHITECTS!
BRANDON BLOCK,
INDIANAPOLIS, - - - IND.

Ketcham E H, third floor S A Fletcher & Co's Bank Building.
Scherrer Adolf, 16 and 17 Masonic Temple.
Shover & Christian, 124 E Vermont.
Stem J H & A H, 51 Fletcher & Sharpe's Block.
Wallingford Charles A, 49 and 50 Fletcher & Sharpe's Block.

***Architectural Iron Works.**

Haugh, Ketcham & Co, Haughsville.
Indianapolis Bridge Co, 684 to 690 N Mississippi.
Noelke Frederick, 212 to 218 S Penn.

***Art Emporiums.**

Lieber H & Co, 82 E Washington.

Artificial Limb Manufacturers.

Haywood Alfred, 61 S Illinois.

Artists.

Bates Eliza, 103 Bellefontaine.
Bennett J Wesley, 86½ E Market.
Cox Jacob, 29½ N Penn.
Culbertson Mary H Mrs, 48 Thorpe blk.
Ferry Annie E, 69 Fletcher & Sharpe's blk.
Fetsch Carl P, 30 Bates blk.
Fiscus Charles J, 67 Fletcher & Sharpe's blk.
Gruella Richard B, 50 Thorpe blk.
Ingraham Charles B, 265 N Tennessee.
Kendrick James R, 110 Mass ave.
Lietz Theobald, 24½ E Washington.
Julian John F Mrs, 412 N East and Irvington.
National Copying Co, 88 W Maryland.
Robertson Maggie E, 36 W Washington.
Rudisill Margaret A, 337 Park ave.
Snyder & Co, 19 Baldwin blk.
Stevenson T H Mrs, 133 E North.
Thomas Clotilde Mrs, 53 Fletcher & Sharpe's Block.
Trowbridge M O Mrs, Hutching's blk.
Wolf Anna L, 24 McKim ave.

***Artists' Materials.**

Lieber H & Co, 82 E Washington.

P. GRAMLING & SON, DEALERS IN READY MADE CLOTHING AND GENTS' FURNISHING GOODS, No. 35 East Washington Street.

COBURN & JONES Planing Mill and Lumber Yard GEORGIA STREET, 1 square north-west of Union Depot

W. B. BARRY INDIANAPOLIS. { SAW MANUFACTURER. All Work Warranted.

ATT 659 BAK

C. J. TRUEMPER,

Decorator and Manufacturer of

AWNINGS, TENTS Window Shades, LAMBREQUINS.

AWNINGS OF EVERY DESCRIPTION SIGNS MADE TO ORDER

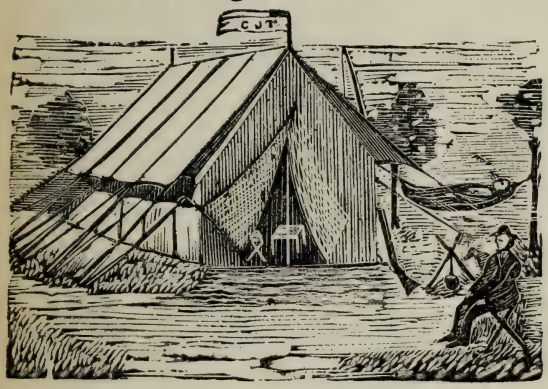

Inventor and Manufacturer of the Ventilating Window, Door and Porch Awning.

Inventor of the Self-Acting Shade Roller.

Inventor of the Self-Acting Pulley—the best, cheapest and simplest in the world—patented 1882.

Cots; Stools; Chairs; Horse, Wagon and Machine Covers.

☞ Everything made of or finished with Cotton Ducking.

OFFICE AND FACTORY:

143 Virginia Ave.,

INDIANAPOLIS, IND.

House Painting, 40 W. MARKET, F. FERTIG. "TELEPHONE." Established 1850.

Attorneys at Law.

See Lawyers.

Auction and Commission.

Ellis & Curtis, 165 W Washington.
Gustin John, 75 S Illinois.
Hunt & McCurdy, 88 E Washington.
Mills, Hamilton & Co, 15 W Washington.

Auction and Sale Stables.

Jackson & Wilson, 40 E Maryland.
Thompson Mahlon C, 133 W Washington.
Tindall Norman H, 235 and 237 W Washington.

Auger Manufacturers.

Gaunt Moses, 22 E South.

Awning and Tent Manufacturers.

Griffin Adam, 18 W Maryland.
Martens Herman, 40 S Meridian.
Truemper Charles J, 143 Virginia ave.

Bakers.

See also Confectioners.

Ball Anthony, 178 S Illinois.
Beck Conrad, 222 W Washington.
Bittner Adam J, 524 S East.
Boeling Frederick, 228 W McCarty.
Bossert John, 412 S Meridian.
Brattain & Bridgins, 181 Indiana ave.
Bruce A & J P, 598 and 600 Virginia ave.
Bruce Wm J, 81 Ft Wayne ave.
Bryce Peter F, 14 and 16 E South.
Culmann John, 638 N Mississippi.
Deschler Christian, 503 W Washington (W I).
Facker Joseph, 212 E Washington.
Ferger J Charles, 98 E South.
Giezendanner Wm, 148 W Vermont.
Gleason Major K, 125 W 3d.
Grein John, 262 E Washington.
Hall Rebecca, 412 Indiana ave.
Hammer Christian, 120 Ft Wayne ave.
Hespelt Charles, 372 Virginia ave.
Hofacker Henricka, 649 Virginia ave.
Hoffman Aurelius W, 12 Shelby.
Hoffman Irenias M, 97 Christian ave.
Hohlt Henry C, 345 S Delaware.

J. B. & J. E. HENDRICKS { SURGICAL INSTRUMENTS! 100 EAST WASHINGTON STREET.

CLEMENS VONNEGUT, 184 and 186 East Washington Street. | **UNDERTAKERS' SUPPLIES!** HARDWARE, LININGS. ROBES, ETC.

Bakers—Continued.

Kain Henry, 272 W Merrill.
Keeler Emma, 410 W North.
Loechle Joseph, 311 Mass ave.
Mattheus Edward, 192 Indiana ave.
Metzler & Landwehr, 68 S West.
Miessen Julius, 180 Virginia ave.
Moosman Samuel, 187 Elizabeth.
Ohlrogge John H, 212 E Washington.
Parrott, Nickum & Co, 188 E Washington.
Rebman Wm, 242 S Delaware.
Repp Clinton E, 75 Mass ave.
Schlegel Emanuel, 121 Blake.
Schumann Frederick, 237 E Washington.
Simon Eugene, 104 S Illinois.
Simpson Wm, 117 W Washington.
Smith B Howard, 150 N East.
Smith Orval H, 102 N Noble.
Smith J W & Son, 141 Mass ave.
Snow Jennie, 44 Malott ave.
Stedtfeld Henry, 285 E Washington.
Strangmann Frederick C, 102 S Noble.
Striebeck Charles, 350 N Mississippi.
Taggart Alexander, 22 and 24 N East.
Thalman John, 75 N Alabama.
Vogel George, 377 S Delaware.
Ward John G, 552 Virginia ave.
Warmeling & Son, 175 Madison ave.
Weiker Henry, 191 N Noble.

Baking Powder Manufacturers.

Aughinbaugh Wm M & Co, n e cor Dillon and Lexington ave.
Jennings Frank R, 6, 7 and 8 Cleaveland blk.
Moody Charles W, 72 N Tennessee.
Solliday Horace F, 3 Mass ave.

***Bank Counter Railings and Partitions —Wire.**

Cunningham Bros, 58 S Meridian.

***Bank Vault Manufacturers.**

Noelke Frederick, 212 to 218 S Penn.

Banks and Bankers.

Bank of Commerce, s e cor Virginia ave and Penn.
Citizens National Bank, 11 and 13 E Washington.
First National Bank, s e cor Washington and Meridian.
Fletchers Bank, 30 and 32 E Washington.
Fletcher & Sharpe, s w cor Penn and Washington.
Harrison A & J C S, 15 E Washington.
Indiana Banking Co, s w cor Washington and Meridian.
Indiana National Bank, n e cor Meridian and Washington.
Indianapolis National Bank, n e cor Washington and Penn.
Merchants National Bank, Vance Block.
Meridian National Bank, 8 E Washington.
Ritzinger & Co, 38 E Washington.

Barbers.

Bader Jacob, 316 E Washington.
Becker Charles T, 26 Kentucky ave.
Bibb Wm A, 18 N Meridian.
Blake Clarence H, 31 E Market.
Blakemore Harvey, 207 Virginia ave.
Boahs Adolph, 169 Virginia ave.
Brandt Frederick, 12 N Penn.
Breahm Otto, 507 W Washington (W I).
Brown John A, 255 W Washington.
Brown Wm M, 70 W Market.
Buckner Alexander, 204 W Washington.
Buehler Jacob, 92 Russell ave.
Carter Albert, 39 N Illinois.
Carter Edward, Bates House.
Carter Wm M, National Hotel.
Closson John D, 42 Malott ave.
Eastwood Charles, 79 N Penn.
Ellis Charles, 273 Mass ave.
Elsasser Rudolph, 162 Ft Wayne ave.
Evans John L, 147 Virginia ave.
Felder Edmund, 91 E Market.
Fisher John, 412 Virginia ave.
Floyd Wm T, 28 Indiana ave.
Garlowski Matthias, 66 Mass ave.
Gibbs Marcus B, 129 W Washington.
Grafford Henry, 226 E Washington.
Gulliver Wm, 160 E Washington.
Harden Christ, 500½ E Washington.
Harden Richard, 438 W Washington.
Harms Charles E, 19 N Meridian.
Harris Benjamin, 121 S Illinois.
Harris Thomas F, 253 Indiana ave.
Hecker Andrew, 13 S Illinois.
Hoffman Bros, n e cor Penn and Washington.
Hofmann Gustav A, 35 W Maryland.
Houppert Bros, n e cor Illinois and Washington.
Hume Charles W, Brunswick Hotel.
Jenkins Robert, rear 718 N Tennessee.
Jones Edward S, 249 W South.
Jones Samuel, Exchange Hotel, Stock Yards.
Kehling Emil, 479 N New Jersey.
Knox Franklin, 2 Kentucky ave.
Lafkin John H, 174 S Illinois.
Lanier Charles, 57 N Penn.
Marshall Thomas, 684 N Mississippi.
Matthews James C D, 13 N Meridian.
Mays William A, 180 Indiana ave.
Miller & Paulsen, 309 Mass ave.
Mitchell George D, 636 Virginia ave.

Frank M. Dell, FIRE BRICK AND FIRE CLAY 27 EAST GEORGIA STREET.

SHOVER & CHRISTIAN 124 East Vermont Street. | CONTRACTORS and BUILDERS. Special attention paid to Art and Library Furniture.

AT BRYCE'S BAKERY ONLY THE BEST QUALITY OF GOODS ARE MANUFACTURED.

Munson John T, 17 Shelby.
Myers Louis, 369 S Delaware.
Nelson Leroy A, Brightwood.
Osler John W, 210 S Tennessee.
Outland Edward, 46 N Delaware.
Pearson Charles, 280 E Washington.
Pritchet Wm C, 93 S Illinois.
Quimby Benjamin F, 44 Virginia ave.
Quinn Wm, 161 Indiana ave.
Rinkle David, 153 E Washington.
Rochester John, 554 S Meridian.
Rolli Charles, 198 S Meridian.
Russell Wm H, 140 S Illinois.
Sanders Aaron, 276 S Illinois.
Shelley Eugene A, 216 W Washington.
Silver Benjamin C, 9 Vance blk.
Spitznagel Leopold, 454 S Meridian.
Stapp Henry, 141 S Illinois.
Stein Ferdinand, 260 E Morris.
Stender Wm, 264 W Washington.
Steward Thomas M, 101 E South.
Taggart Thomas B, Union Depot.
Teats Hammond, 18 S Illinois.
Thaeter John A, 56 Mass ave.
Tweedie John A, 253 E Washington.
Vader Jacob, 316 E Washington.
Vondergotten Henry, 266 Mass ave.
Wagner Jesse C, 55 N Alabama.
Weber Louis, 361 S Delaware.
Welch Thomas, 193 Virginia ave.
Wempner Henry jr, 214 E Washington.
Wormser Nathan, 120 S Illinois.
Yeaw Marshall S, 39 W 1st.

Barrel Hoop Manufacturers.

Brunson H C & Co, cor St Clair and Canal.
Earnshaw & Taylor, s w cor Georgia and Missouri.
Harris & Co, 516 to 524 E Michigan.

Basket Manufacturers.

Frank John P, 656 N West.
Hartley Wm J, 49 N Alabama.
Ohleyer George, 456 S Meridian.
Vogt George, 415 E St Clair.

***Bath Rooms.**

Schissel Otto, se cor West and Canal.
Shaw Charles E, 37 W Maryland.
Y M C A, 35 N Illinois.

Beer Bottlers.

See Bottlers.

***Bell Founders.**

Over Ewald, 82 and 84 S Penn.

***Bell Hangers.**

Isensee Albert F W, 31 Circle.

Belting Manufacturers and Dealers.

Hide Leather and Belting Co, 125 S Meridian.

Mooney, Taylor & Smith, 137 and 139 S Meridian.
Nordyke & Marmon Co, cor Morris and I & V R R (W I).

Benevolent Associations.

National Benefit Association, 66 E Market.

Bent Wood Manufacturers.

Gillette C H & Co, cor Gatling and Belt R R.
Gillette Oscar S, Brightwood.
Martin J W & Co, terminus Mass ave.
Rupert Rudolph R, 89 Pendleton pike.

Bill Posters.

Edwards John, Sentinel Building.
Harbison & Abrams, Journal bldg, n e cor Market and Circle.

***Billiard Halls.**

Lauer Charles, 39 E Washington.
Weilacher John, 33 N Penn.

***Billiard Material.**

Lauer Charles, 39 E Washington.

LAUER'S NEW PLACE,
39 East Washington Street.

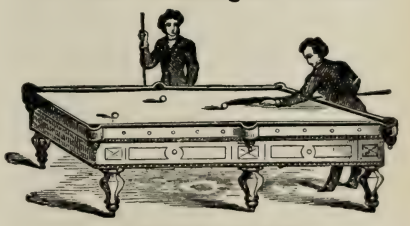

—A SUPPLY OF—
BILLIARD CLOTHS,
CUE TIPS, CHALK, TRIMMINGS, ETC., for the Trade always on hand. New and second-hand Billiard Balls bought and sold.
The Best Appointed Billiard Parlor
AND THE FINEST WINES, LIQUORS AND CIGARS IN THE CITY.

Billiard Table Manufacturers.

Brunswick J M & Balke Co (The), 59 S Illinois.

***Binder Truck Manufacturers.**

Over Ewald, 82 and 84 S Penn.

L MUELLER MERCHANT TAILOR {40 S. Illinois Street.

BECKER & SON, } MERCHANT TAILORS
99 EAST WASHINGTON STREET.

J. GILES SMITH { PLUMBER, GAS and STEAM FITTER
BEST WORKMEN? LOWEST PRICES! LARGEST STOCK!
76 North Pennsylvania Street (west side street.)

P GRAMLING & SON CLOTHIERS 35 EAST WASHINGTON ST

Blacksmiths.

See also Horseshoers; also Carriage and Wagon Manufacturers.

Altman August, 257 S Illinois.
Beltz Frank P, 79 W Market.
Braffett Volney M, 278 N East.
Burgan & Cropper, 102 Kentucky ave.
Clark & Lancaster, 27 N Tennessee.
Craft Smith, 282 Indiana ave.
Crose Andrew J, 370 Douglass.
Crowe Stephen, n w cor New Jersey and St Mary.
Danner Sorem R, 849 S Meridian.
Davis Samuel H, 121 Hill ave.
Forshee George W, 411 W Washington.
Forslund Peter A, 36 E Georgia.
Gilbert Charles R, 353 W Washington.
Glattfelder Henry, 351 Madison ave.
Guedelhoefer John & Son, 69 and 71 W South.
Helfrich Adam, 361 and 363 W Washington.
Hellmann Lewis, n s Michigan, bet Minerva and Agnes.
Hillman & Bros, 197 S East.
Kahl Charles, 383 Dillon.
Kealing James A, n s E Washington 5 w Belt R R.
Keeper & McGuire, 118 Ft Wayne ave.
Kurtz Hill P, cor Locke and Indiana ave.
Langer Andrew, s w cor Clifford ave and Rural.
Lund Bros, 376 Virginia ave.
McGee Robert, 345 Indiana ave.
Martin Gilbert, 646 N West.
Metten Frank A, 450 Central ave.
Moore & Son, 635 Virginia ave.
Nolting Christopher H, 701 N Mississippi.
Nunn James, 101 Hill ave.
Oliver Rezin R, 106 S Missouri.
Parker Henry C, Irvington.
Quinn & Wilson, 428 N Alabama.
Rathrock Henry A, 228 N New Jersey.
Renner Christian, 423 S Meridian.
Rogers Frank L, 123 E Pearl.
Rubush Joseph A, 864 S Meridian.
Schaub John, 178 Court.
Schneider Conrad, 299 Mass ave.
Schwab Charles, 22 Columbia ave.
Silvers Walter B, 401 Mass ave.
Smith John G, 328 Mass ave.
Vondersaar Wendel, 144 Ft Wayne ave.
Walle John, 246 S Delaware.
Webb Wm W, Mt Jackson.
Weymouth Amos, 518 W Washington (W I).
Williams Wm, 221 W Vermont.
Wright Jackson H, 281 W Washington.

*Blank Book Manufacturers.

Burford Wm B, 21 W Washington.
Carlon&Hollenbeck, s e cor Circle and Meridian.
Schnabel Christoph A, s w cor Penn and Market.

*Blasting Powder.

Jenne C H, 29½ N Penn.

Bleachers.

Bristow Joseph, 24 S Illinois.
Foster George M, 27½ E Maryland.
Malpas Henry, 22 S Meridian.
Whiting Timothy M, 48 N Illinois.

*Blueing Manufacturers.

Ascher Leo, 128 Virginia ave.

Boarding Houses.

Aedor Stephen R, 78 S West.
Barkes Sarah E, 12 S Mississippi.
Beard Rebecca D, 90 N Delaware.
Bell Catherine Mrs, 247 E South.
Belles Martha Mrs, 160 Virginia ave.
Bergman Francis, s e cor Morris and West.
Berkhoffer Louisa, 75 N Illinois.
Berns Philopena Mrs, 183 E Morris.
Biggs Delia Mrs, 19 S Mississippi.
Brown Thomas B, 73 N Alabama.
Burk Mary J, 249 E Louisiana.
Burris Thomas, 168 E Market.
Cahill Sarah A Mrs, 28 Church.
Carney James R, 218 E Market.
Chandler Mary E Mrs, 639 N Illinois.
Christian August, 23 Kentucky ave.
Clark Sarah J Mrs, 272 W Maryland.
Clawson Hannah M Mrs, 296 W New York.
Collins Nannie, 20 W Georgia.
Crosby Mary, 73 W Georgia.
Crowley Henrietta, 17 Kentucky ave.
Dunmeyer Sarah Mrs, 217 S Illinois.
Egerton Charles, 179 S Meridian.
Ferguson Ann V, 31 W Ohio.
Foley Catherine, 84 E Ohio.
Fry Rebecca N, 204 N Illinois.
Gard Sammieretta V, 120 N Mississippi.
Gardner Sarah A Mrs, 341 N California.
Hayden Emma L, 45 E McCarty.
Hoffman Josephine L, 125½ S Illinois.
Hofman Philip, n w cor Rural and Lawrence.
Hunt John A Mrs, 149 N Meridian.
Ingerser John, 20 N West.
Keller Peter, 122 Virginia ave.
Kimberlin Jacob R, 69 Mass ave.
Kitchel Moses, 125 E Maryland.
Ludington Julia Mrs, 308 S Illinois.
McCool James, 294 S Illinois.
McDonald Ella, 189 S Tennessee.
McNeal Mary, 182 S New Jersey.
Mannix Margaret, 282 S Delaware.
Merrill C L Mrs, 189 E Ohio.
Migga Emma A, 407 Madison ave.
Moore Charles G, 223 W Maryland.
Neidigh Catharine, 35 Indiana ave.
Nolan Catharine, 177 S Tennessee.

Coburn & Jones { Dealers in SASH, DOORS AND BLINDS.
Planing Mill, Georgia St., 1 square north-west of Union Depot.

HOOSIER SAW WORKS W. B. BARRY, Prop'r. INDIANAPOLIS. Call or write for Special Quotations. 132 and 134 South Pennsylvania Street.

O'Connell Nora, 99 Benton.
O'Connell T B, 700 E 9th.
O'Leary Jeremiah, 78 S Illinois.
Pavey Paulina, 90 N Delaware.
Pavy James H, 76 N New Jersey.
Perkins Catherine, 234 S Penn.
Pfeiffer Mary, 455 S West.
Phipps Annie, 82 S Illinois.
Raible Charles, 474 E Washington.
Robinson Alice, 122 N Illinois.
Ryan Richard, 70 E Maryland.
Scott Sarah E, 236 S Missouri.
Sering Samuel, 457 W New York.
Shaffer Amanda J, 31 Madison ave.
Sheeren B Mary, 245 W South.
Simpson Margaret Mrs, 107 W South.
Tansel Mines W, 297 W Washington.
Taylor Martha, 66 N Missouri.
Taylor Sarah E, 306 S Meridian.
Thompson Henry, 74 W Market.
Trott Barbara, 132 N Tennessee.
Vancleave George E, 169 S Tennessee.
Wade Mary A Mrs, 40 N Mississippi.
Wambach Wm sr, 201 S Illinois.
Walter George, 249 W South.
Wiebrecht Amelia, 478 S Delaware.
Wilson & Wilson, 209 and 211 S Illinois.
Wood Edith L, 80 W Maryland.
Yard Samuel, 90 S Mississippi.
Zeier Nettie Mrs, 80 S Mississippi.

Boarding Stables.
See Livery Stables.

***Boiler Makers.**
See also Founders and Machinists.

Cox & Vonnegut, 57 and 59 E Maryland.
Reagan Daniel E, 365 W Washington.

Boiler Scale Preventative Manufacturers.
Griggs J E & Co, 86 Court.

Bolt and Nut Manufacturers.
Indianapolis Machine and Bolt Works, 77 to 85 S Penn.

***Bolting Cloth.**
Nordyke & Marmon Co, crossing Morris and I & V R R (W I), via Kentucky ave.
Walcott C H & Co, 81½ S Penn.

Bonnet Block Manufacturers.
Malpas Henry, 22 S Meridian.

Book Agents.
See Subscription Books.

Bookbinders and Blank Book Manufacturers.
See also Printers.

Burford Wm B, 21 W Washington.
Carlon & Hollenbeck, s e cor Circle and Meridian.
Indianapolis Sentinel Co, s w cor Circle and Meridian.
Keyler Gotlieb, 187 E Washington.
Schnabel Christoph A, s w cor Penn and Market.
Smith Frank H, 16½ E Washington.

Books—Catholic.
Keen John, 90 S Illinois.

Books—Second-Hand.
Engelbach Herman, 11 E Washington.
Pingpank Charles, 7 S Alabama.

Books and Stationery—Wholesale and Retail.
Bowen, Stewart & Co, 18 W Washington.
Cathcart, Cleland & Co, 26 E Washington.
Merrill, Meigs & Co, 5 E Washington and 13 S Meridian.
Yohn Bros, 4 E Washington.

Books and Stationery—Retail.
Crouse Francis M, 38 N Delaware.
Krumrine Jacob A, Irvington.
Patton W A Rev (Presbyterian), 5 E Washington.
Smith Joseph, 13 N Illinois.
Wylie Andrew, 13 N Penn.

Boots and Shoes—Wholesale.
Barnett & Elliot, 76½ S Meridian
Bristor Wm A, 56 S Meridian.
Dwinnell Charles L, 70 S Meridian.
Dwinnell George S, 21 W Georgia.
Edmunds Wm, 10 W Louisiana.
Guenther Casimer, Deaf and Dumb Institute.
Hendricks, Cooper & Co, 79 S Meridian.
Jones, McKee & Co, 93 and 95 S Meridian.
McKee & Branham, 108 S Meridian.

Boot and Shoemakers and Dealers.
Albershardt Henry F, 283 E Washington.
Aldag Charles & Son, 175 E Washington.
Alloways James M, 10 E Washington.
Anderson John, 503 N Illinois.
Bagnelle Robert L, 261 Mass ave.
Bannwarth Benedict, 36 Mass ave.

CALL F. FERRIG, PAINTER, BY TELEPHONE. ESTABLISHED 1850. 40 W. MARKET.

J. B. & J. E. HENDRICKS PAINT BRUSHES! 100 EAST WASHINGTON STREET.

CLEMENS VONNEGUT 184 and 186 East Washington Street. { CABINET HARDWARE Upholstery Goods! Pressed Wood Ornaments!

Boot and Shoemakers and Dealers—Con.

Barnard Fred, 47 W Washington.
Bartholomew Harris, 465 S Meridian.
Borgerding Frank H, 128 W 4th.
Brossel Hubert, 39 W Market.
Brown John, 84 Dougherty.
Burk John E, 481 Virginia ave.
Busch Christian, Mt Jackson.
Camplin & Reisner, 25 W Washington.
Carey Wm, 20 N Meridian.
Connelly Edward G, 192 Virginia ave.
Connor Thomas, 354 S Illinois.
Cosler Wm H, 350 Indiana ave.
Coster Henry, Brightwood.
Crawford Thomas E, 567 Virginia ave.
Curran Dennis, 136 S Noble.
Dessert Edward, 391 S Delaware.
Dieter Ernest, 74 Vine.
Drury John, 3 E Washington.
Eblein John, 143 S New Jersey.
Eilert Wm, 11 Vance blk.
Eymann John H, 19 Circle.
Fields James M, 124 S Tennessee.
Firestine Jacob, 135 Virginia ave.
Fischer George, 119 Ft Wayne ave.
Fisher Wm I, 145 N Delaware.
Fitzpatrick Hugh L, 217 W 1st.
Ford Michael, 71 Camp.
Foxlow Alois, 494 S Meridian.

Friedgen Cornelius, 21 N Penn.
Gisler George H, 20 S Illinois.
Golden Michael, 349 E Washington.
Gowan George, 13 Indiana ave.
Greiner John, 17 Shelby.
Grimes A R & Co, 21 Circle.
Hafner August, 319 W Washington.
Handley Henry, 217 Indiana ave.
Hanson Mads, 371 S Delaware.
Hanson Nels, 249 Kentucky ave.
Harper A, 41 N Illinois.
Hartmann Oswald, 250 Davidson.
Haug Charles, 166 Ft Wayne ave.
Hays Louis E, 75 E Washington.
Heine Henry, 54 Elm.
Hofacker Gottlob, 11 S Alabama.
Holly Theodore, 1 Masonic Hall.
Horuff Wm, 188 Virginia ave.
Hutchins Henry H, 242 E Washington.
Jenkins John, 159 Indiana ave.
Jorgenson Jens, 148½ Virginia ave.
Judkins Wm, 72 Prospect.
Kappler Anthony E, 189 E Washington.

Karle C & Co, 93 E Washington.
Keen Laurence, 167 Virginia ave.
Keenan Felix, 191 W Washington.
Kirch Adam, 131 Davidson.
Kistner John G, 83 S Illinois.
Kline Nicholas, 288 Mass ave.
Koch George, 329 S East.
Koeckert Max P, 329 S Delaware.
Krippendorf Charles H, 18 and 172 E Washington.
Lawlor John, 84 E South.
Lichtenauer Frederick, 80 S Illinois.
Lodge James, 42 N Penn.
Lohr Christian, 370 Virginia ave.
Lombard Seth D, cor Grove and Dillon.
Long Joseph, 79 Central ave.
Luft William, 266 W Washington.
Mack George L W, 24 W Washington, and 66 E Washington.
Mahoney Jeremiah, 28 Malott ave.
Marott George P, 16 N Penn.
Maurice & Spohr, 27 N Penn.
Meier Lewis, 192 and 194 Ft Wayne ave.
Metzger Conrad, 638 Virginia ave.
Moloney John, 71 E Washington.
Monaghan Timothy, 163 E Washington.
Moore Celucious G, 318 W Washington.
Moore Wm, 185 N Noble.
Morbach Peter, 301 S Delaware.
Morrison Lewis E, 2 W Washington.
Mueller Jacob, 565 N West.
Mueller Wm, 48 Virginia ave.
Neermann Christian, 271 Mass ave.
Neumeister Adam, 93 Hosbrook.
Niemeyer Bros, 342 E Washington.
Niermeyer Frederick, 126 Ft Wayne ave.
Niermeyer Henry, 433 W Washington.
Niermeyer Patrick, 126 Ft Wayne ave.
Nolan Edward, 51 Indiana ave.
Norman Jesse E, 164½ Indiana ave.
Norris John, 37 E Washington.
Nugue Anthony, 114 S Illinois.
O'Brien Marks, 298 S Illinois.
O'Connor Patrick L, 197 Mass ave.
O'Connor Thomas, 354 S Illinois.
Obergfell Ambrose, 559 S East.
Orbison Wm H, 654 Virginia ave.
Ostermeier Charles, 216 E Washington.
Page George R, 80 E Market.
Paulus Mathias, 137 N Noble.
Peters Mathias, 21 Virginia ave.
Peterson Lars, 5 Madison ave.
Pflum Conrad, 378 Coburn.
Phares Charles W, 100 Ft Wayne ave.
Phares John J, 184 Blake.
Poggemeyer John H, 116 N Pine.
Prasse Henry, 528 Virginia ave.
Prentice Thaddeus S, 760 N Tennessee.
Pritsche Adolph, 536 S East.
Pritsche Julius, 188 Coburn.
Purcell John H, 8 Malott ave.
Ralph Richard, 70 N Delaware.
Reeves Thomas P sr, 54 Indiana ave.
Reilly John, 300 S Tennessee.
Resener Christian F, 336 E St Clair.
Resner Henry W, 418 Virginia ave.
Richardson Charles, 276 W North.
Robinius Francis, 247 W Washington.
Rohler Frederick W, 39 Kentucky ave.
Rose John N, 40 W Maryland.
Rose Thomas, 654 Virginia ave.
Rosenthal E & Co, 162 W Washington.
Schopp George, 62 W South.
Schrader Frederick, 65 W Washington.
Schulte John, 198 W Washington.

USE FRANK M. DELL'S COAL 27 EAST GEORGIA STREET.

Call Shover & Christian. BY TELEPHONE Contractors and Builders, 124 E. Vermont St.

BRYCE'S BREAD AND CRACKERS, 14 and 16 East South St.

Shaffer August, 46 Virginia ave.
Sherer Adam, 338 S West.
Siersdorfer Louis, 41 E Washington.
Singer Arnold S, 818 N Illinois.
Smith Thomas W, 58 Mass ave.
Sprengfeil Henry, 182 S Illinois.
Stark Herman, 87 S West.
Steep John D, 5 Bates House blk.
Stein Joseph, 422 S Meridian.
Stephens Andrew J, 270 S West.
Stevenson J & Co, 28 E Washington.
Sullivan George W, 49 Kentucky ave.
Teed Harvey J, 230½ College ave.
Teine Christ, 304 Mass ave.
Thompson Orgilleas D, 25 Mass ave.
Tieter Ernest, 74 Vine.
Trimpe Harman, 182 Indiana ave.
Tutewiler C W & Co, 22 E Washington.
Tutewiler Henry, 51 and 53 W Washington.
Updegraff George W, Brightwood.
Vanstan John, 94 N Illinois.
Vehling Frederick, 49 Harrison.
Vielhaber Daniel, 206 E Washington.
Wagner Martin, 568 W Washington (W I).
Waller Bernhard, 151 Indiana ave.
Waller Wm, 189 Indiana ave.
Walter Wm, 30 Kentucky ave.
Wands John, 235 E Washington.
Waterson Wm, 545 E Washington.
Weaver James, 118 Mass ave.
Wehle Lucas, 194 E Washington.
Weisshaar John, 28 English ave.
Welch James, 43 S Illinois.
Wendrich Charles, 470 S Delaware.
Wilson James F, 25 Virginia ave.
Wilson Wm H, 44 Mass ave.
Wilson & Garrison, 3 Cherry.
Yeager Elias, 299 Virginia ave.
Yocum Charles A, 52 Malott ave.
Zwicker Frederick, 574 S East.

Boot and Shoe Upper Manufacturers.

Chantler Thomas D, n e cor Meridian and Washington.
Fox Jacob, 59 W Maryland.
Straub Vincent, 43 S Illinois.

Bottlers—Ale and Beer.

Backus Wm, 92 S Delaware.
Decher Justus, 35 S Delaware.
Gompf Christopher, 312 E Market.
Habich C Bottling Co, 125 W Washington.
Metzger Jacob & Co, 512 Madison ave.
Milwaukee Bottling Co, 96 to 98 S Penn.
Schmidt C F, s end Alabama.

*Bowling Alleys.

See also Saloons.

Buehrig Wm, 49 E South.
Herrlich Max, 91 E Washington.

Box Manufacturers—Paper.

Taylor Alonzo N, 17 Blackford blk.
Weaver & Short, 27 S Meridian.

Box Manufacturers—Wooden.

Ballweg & Co, S West bet I & St L and I V R Rs.
Brunson & McKee, cor St Clair and Canal.
Carey Jason S, n w cor Georgia and West.
Dietz Frederick, Madison ave s end of Delaware.
Murry M & Co, 67 Alvord.

Brass Founders.

See also Founders and Machinists.

Langsenkamp Wm, 96 S Delaware.
Neubacher Louis, 92 and 94 E Georgia.
Pioneer Brass Works, 110 and 112 S Penn.
Russell D & Son, 22 Biddle.

Brewers.

Erbrich August, Agent of the Indianapolis Agency of the Crescent Brewing Co of Aurora, Indiana, 220 and 222 S Delaware.
Lieber P & Co, 526 to 540 Madison ave.
Maus C, n w cor New York and Agnes.
Schmidt C F, Schmidts Square, McCarty, s end Alabama.

Brick Manufacturers.

Adams Brick Co, 53 Virginia ave.
Bloomer & Pierson, Cypress bet State and Pleasant aves.
Eilering Levi, e s Pleasant ave 1 s Sycamore.
Fletcher & Thomas, 10 Fletcher & Sharpe's blk.
Gunkle Anthony W, n e cor Sharpe and English aves.
Luedemann H & Co, Cypress bet State and Pleasant aves.
Maginis George, 310 Cypress.
Neuerburg Leonard, n w cor E Washington and Rural.
Nolting & Son, Prospect e Belt R R.
Pothest August B, Clifford ave 2 sqs e Rural.
Pothest Christopher, Clifford ave 1 e Rural.
Rosebrock & Bowers, Spruce bet Pleasant run and Cypress.
Sanders Frederick, n s Prospect 2 e Williams.

*Bridge Builders—Iron.

Indianapolis Bridge Co, 684 to 690 N Mississippi.
Wrought Iron Bridge Co, Indianapolis Bridge Co, Agents, 684 to 690 N Mississippi.

Merchant Tailor, L. Mueller, 40 S. Illinois St.

BECKER & SON { MERCHANT TAILORS! 99 EAST WASHINGTON STREET.

J. GILES SMITH, Plumber, 76 NORTH PENNSYLVANIA ST., (west side street.) BEST WORKMEN.
AGENT FOR ARCHER & PANCOAST'S GAS FIXTURES. ALSO, THE GLASS WATER-CLOSET.

P GRAMLING & SON CLOTHIERS 35 EAST WASHINGTON ST

Brokers—Bond.

Stoddard Uriah M, Claypool bldg.

***Brokers—Grain.**

Black Joseph & Co, 72 E Market.
Gillespie Wm J & Co, room 7 24½ E Washington.
Hopkins L C & Co, 2 and 3 Condit Block.

Brokers—Insurance.

Grubb, Paxton & Co, 31 Circle.

Brokers—Loan.

Coffin C E & Co, 90 E Market.

Brokers—Merchandise.

Applegate & Co, 70 S Meridian.
Brown Cyrus W, 89 S Meridian.
Cathie Walter J, 74 S Meridian.
Davis Mark S, 77 S Meridian.
Heath Corydon A, 56 S Meridian.
Holland Theodore F, 29 E Maryland.
McCleary Alex M, 54 S Meridian.
Sage John A, 70 S Meridian.
Tuttle & Jones, 89 S Meridian.

Brokers—Money.

Goodwin T A, 29 Thorpe blk.
Indiana Investment Co, 38½ W Washington.

Brokers—Patent Right.

Indianapolis Patent and Copy Right Co, 31 W Market.

Brokers—Provisions.

Gregory Abner B, 75 E Market.
Hamilton John & Co, Chamber of Commerce.
Neeld I N, 1 Cleaveland Block.

***Brokers—Ticket.**

Powell Wm M, 28 W Louisiana.

Broom Manufacturers.

Ballard & Richard, Blind Asylum.
Bass Thomas W & Son, rear 406 Ash.
Guile Joshua, 300 S Delaware.
Holman Milton, 289 Virginia ave.
Jefferson Joshua E, 192 Virginia ave.
Matthews Gottlieb, 233 Union.
Perry & Prince, 373 N Alabama.

Brush Manufacturers.

Indianapolis Steam Brush Works, Peter F Bryce, Proprietor, 14 and 16 E South.

Schmedel Hiram, 368 Virginia ave.

HIRAM SCHMEDEL,
Manufacturer of all kinds of
BRUSHES.
SPECIAL ATTENTION GIVEN TO THE MANUFACTURING OF
Machine and Mill Brushes!
368 VIRGINIA AVE.

Wensley James L, 210 W Georgia.

Builders.

See Carpenters, Contractors and Builders.

***Builders' Material.**

Builders and Manufacturers Association, 225 to 249 N Delaware.
Coburn & Jones, cor Mississippi and Georgia.
Huey M S & Son, 73 Pendleton pike.
Indianapolis Manufacturers and Carpenters Union, 38 to 42 S New Jersey.
Shover & Christian, 124 E Vermont.

***Building Associations.**

State Building, Safe Deposit and Loan Association of Indiana, Room 10 Abbett Building, 31½ Virginia ave.
The United States Home and Dower Association, 41 Vance Block.

Business Colleges.

Grangers Business College, Vance blk.
Indianapolis (Bryant & Stratton) Business College, Bates Block, opp Postoffice.

Butchers.

See Meat Markets.

***Butchers' Tools.**

Vonnegut Clemens, 184 and 186 E Washington.

Cabinetmakers.

See also Furniture.

Fritsche August, 155 Spring.
Greer James, 248 S Mississippi.
Hedlund John, 42 Kentucky ave.
Troupe John, 88 Columbia.

COBURN & JONES Wholesale Dealers in LUMBER, LATH and SHINGLES. Yards at Indianapolis and Michigan City.

HOOSIER SAW WORKS } W. B. BARRY, Prop'r.
INDIANAPOLIS, - - IND. } Quality and adjustment warranted unequaled.

***Canned Goods—Wholesale.**

Union Oyster Co, 40 N Illinois.

***Canned Goods—Retail.**

See also Grocers.

Balfour James M, 205 W Washington.

Canning Factories.

Evans, Day & Co, cor St Clair and Canal.
VanCamp Packing Co, 202 to 224 W Market.

Car Manufacturers.

Indianapolis Car & Mnfg Co, Kentucky ave crossing Belt R R (W I).

Car Wheel Manufacturers.

McOuat & May, 87 Bates.

Carpenters and Builders.

See also Contractors.

PARKER & HOLT,

HOUSE AND FRESCO PAINTERS,

33 Kentucky Avenue, Indianapolis, Ind.

Graining, Glazing and Wall Tinting a Specialty. Orders through Postoffice will receive prompt attention.

REFERENCES: Gov. Porter, T. P. Haughey, Gen. Ben. Harrison, John C. Wright, Stewart & Barry, Dean Bros.

Anderson George, 185 E Market.
Arbuckle & Reese, rear 75 E Market.
Aufderheide Henry, 234 N Pine.
Ballinger Elijah M, 112 Yandes.
Ballinger & Saltmarsh, s e cor Potomac and Missouri.
Beerman Henry, s s McCarty 1 e of New Jersey.
Beyhmer Daniel, n e cor Ohio and Delaware.

DANIEL BEHYMER,

ARCHITECT

Contractor and Builder.

Special Attention to all kinds of Job and Repair Work.

Corner Ohio and Delaware Streets,

INDIANAPOLIS, IND.

Bock Christian, 476 N East.
Boerum Joseph S, 414 N Delaware.
Buchanan John A, 344 Union.

J. A. BUCHANAN,

CONTRACTOR AND BUILDER

INDIANAPOLIS, IND.

Residence, 344 Union Street.

REPAIRING AND JOB WORK PROMPTLY ATTENDED TO.

Clement John, rear 24 E Georgia.
Clements Wm A, 139 Geisendorff.
Clodfelter H W & Co, 61 S Penn.
Coburn & Jones, cor Mississippi and Georgia.
Cochran James M, 327 E St Clair.
Cochran Wm A, 322 Union.
Coffman John A, 128 Virginia ave.
Cook Henry, 35 Morrison.
Cruse John P, 17 and 18 Baldwin, blk.
Cummings Samuel A, 328 S East.
Daniel J & H, 86 Kentucky ave.
Davis & Whiteside, 158 Virginia ave.
Dearinger David, 431 N Mississippi.
Despo Alfred O, 282 Fletcher ave.
Dunning Robert P, 426 N California.
Ellis Larkin T, 218 S Meridian.
Ferguson Washington N, 59 Mass ave.
Fesler Wm B, 290 Union.
Flaherty Michael, 603 S Meridian.
Foree Preston, 253 S Tennessee.
Fournace John B, 70 Kentucky ave.
Freeman Roland, 66 Ruckle.
Freitag John M, 268 Spring.
Fulton Wm H, 245 Mass ave.
Gasper Simon, 313 N Noble.
Gilkey Oliver B, 561 Virginia ave.
Hardin Richard E, 216 E Court.
Hargus Wm F, 194 W Vermont.
Hart Thomas J, 799 N Tennessee.

T. J. HART,

Contractor and Builder

Residence and Shop,

799 N. Tennessee St., Indianapolis, Ind.

F FERTIG PAINTER 40 W MARKET { Established 1850. "TELEPHONE."

J. B. & J. E. HENDRICKS, } DRUGS
100 EAST WASHINGTON STREET.

CLEMENS VONNEGUT | **Foundry & Machinists' Supplies.**
184 and 186 East Washington Street. | Tanite Emery Wheels and Grinding Machinery.

Carpenters and Builders—Con.

Hedlund John, 42 Kentucky ave.

JOHN HEDLUND,

STORE FITTING

AND OFFICE FURNITURE MADE TO ORDER.

Carpenter Work and Repairing promptly done. A trial solicited.

42 Kentucky Ave., Indianapolis.

Helm Adam, 296 N Liberty.
Helms Henry, 364 N Pine.
Hoereth J George, 263 N East.
Hyland James, 882 N Mississippi.
Ihndris John, 441 N East.
Indianapolis Manufacturers and Carpenters Union, 38 to 42 S New Jersey.
Johnson Alexander, 169 Mass ave.
Johnson Benjamin F, 310 S Penn.
Jungclaus & Schumacher, 37 and 39 Park ave.
Kattau Wm, 177 Harrison.

WILLIAM KATTAU,

CONTRACTOR AND BUILDER!

CARPENTER.

Special Attention to Repairing and Job Work.

177 HARRISON STREET.

Kemper John M, 186 E South.
Lowe N H, 30 S New Jersey.
McClain W Cleveland, 300 E Court.
McConnell John P, 75 W Market.
McConnell & Henschen, 162 S East.
McCormick Jediah R, cor Lafayette R R and Wabash.
McCormick John L, 726 N Mississippi.
Maloney James, 323 E Ohio.
Michaeles John, 654 N Tennessee.
Miller Anthony F, 227 E Vermont.
Minthorn John J, 129 Clifford ave.
Monteeth Wm A, 127 E South.
Morse Thomas J, 177 N West.
Morton Isaac D, 36 W Maryland.
Mowwe Frank, 444 S East.
Offutt James B, 27 McGill.
Patterson John L, 251 N Alabama.
Patton John B, 242 Bright.
Peckham Caleb H, 325 W 1st.
Pool James W, 424 E Vermont.
Prange Frederick, 289 S Illinois.
Preusch Jacob F, 125 Olive.
Rafert Christopher F, 123 and 125 E Pratt.
Rankin George I, 24 Gregg.
Recker Hubert, 406 E Washington.
Resener Christian F, 181 Clinton.
Rickards Thomas, 314 E Market.
Routier Peter, 13 Virginia ave and 2 Hosbrook.
Rubush Fletcher, 478 Bellefontaine.
Rubush Wm G, 248 Mass ave.
Salisbury & Stanley, 96 Ft Wayne ave.
Scott Wm, 80 E South.
Shover & Christian, 124 E Vermont.
Sinkes James M, 208 Bright.
Spielhoff Henry, 191 Coburn.
Stewart John, 75 E Michigan.
Thieme Louis, 478 E Washington.
Thomas Samuel H, 329 E New York.
Thompson & McMullen, n w cor New Jersey and St Mary.
Traylor Wm H, 22 Columbia ave.
Vanbergen Wm H, 909 N Illinois.
Vincent Wm H, e s Sharpe ave 3 n Michigan ave.
Wall Arthur H, 40 Smith.
Warmington Wm, 5 Mass ave.
Washburn Calvin, 65 Peru.
Whitaker J H, 29 Prospect.
Wigginton David T, 171 S Noble.
Wilson John S, n w cor East and Market.
Wollenweber Charles L, 351 N Mississippi.
Wren Thomas, rear 355 S Tennessee.
Young Wm A, 70 Elizabeth.
Zoniger Joseph, 449 W Pratt.

Carpet Cleaners.

Howard Liberty, cor Canal and St Clair.

Carpet Warp Manufacturers.

Indianapolis Cotton Mnfg Co, e bank White river n of Washington.

Carpets, Oil Cloths, etc.

Born & Co, 97 E Washington.
Cole Barton W, 56 and 58 E Washington.
Gall Albert, 17 and 19 W Washington.
Hutchinson Charles L, 29 Circle.
Miles Richard R, 194 and 196 W Washington.
Roll Wm H, 30 to 34 S Illinois.
Spades Michael H, 6 and 8 W Washington.
Wright A L & Co, 47 and 49 S Meridian.

Carpet Weavers.

Asmus Frederick, 504 N West.
Hindley Robert, 250 S Meridian.
Howard Elizabeth Mrs, 51 Russell ave.

Frank M. Dell, SEWER PIPE & CHIMNEY TOPS
27 EAST GEORGIA STREET.

Shover & Christian, CONTRACTORS AND BUILDERS,
124 E. VERMONT ST (Telephone Connection.)

BRYCE'S BREAD AND CRACKERS, 14 and 16 East South St.

Hutchinson Charles L, 29 Circle.

CHARLES L. HUTCHINSON,
29 Circle Street,

INDIANAPOLIS, IND.
CARPETS,
OIL CLOTHS AND SHADES
RETAILED AT WHOLESALE FACTORY PRICES.
GIVE US A TRIAL.

Lowe Charles, 18 N West.
Maillard Felix, 165 N Pine.
Strack Wm, 176 Virginia ave.
Woods Burgess, 122 E McCarty.

Carriage Body Manufacturers.

Ball Addison W, 248 S Meridian.

Carriage Hardware—Wholesale.

Share George K & Co, 55 and 57 S Meridian.
Gordon, Kurtz & Co, 128 and 130 S Meridian.

Carriage Top Manufacturers.

Johr A J & Co, 190 S Meridian.

***Carriages.**

Columbus Buggy Co, 68 W Washington.
Gates & Pray, E Market Square and Opera House Livery Stable.

Carriage and Wagon Mnfrs and Dealers.

See also Blacksmiths.

Abright Charles F, 123 and 125 Indiana ave.
Backus V M & Co, 12 and 14 Circle.
Backus Road Cart Co, rear 75 S Meridian.
Beltz Frank P, 79 W Market.
Bernd Bros & Co, 69 W Morris and 198 and 200 Maple.
Black Charles H, 44 E Maryland.
Bohmie John M & Co, 26 and 28 S New Jersey.

J. M. BOHMIE & CO.,
Carriage Manufacturers,
26 and 28 South New Jersey Street.
PHAETONS, BUGGIES, DELIVERY and DAIRY WAGONS A SPECIALTY. Repairing and Repainting in all of its Branches.
ALL WORK WARRANTED.

Bremerman Frederick, 86 and 88 E New York.
Burgan & Cropper, 102 Kentucky ave.
Burnworth & Kohnle, 64 S Delaware.
Cunningham Christopher, 121 Hill ave.
Fike Jacob, 48 and 50 Kentucky ave.
Furst & Bradley Manufacturing Co, 177 and 179 E Washington.
Guedelhoefer John & Son, 69 and 71 W South.
Hartman Frederick, 220 E South.
Helfer A A & Sons, 26 and 28 S Tennessee.
Helfrich Adam, 361 and 363 W Washington.
Hillman Bros, 197 S East.
Hogan Morris, w s Missouri bet Georgia and Louisiana.
Job Alzire, 641 Virginia ave.
Kayser Nicholas, 351 Madison ave.
Kierolf S Emanuel, 240 E Pearl.
Kramer Jacob J, 213 to 215 E Market.
LaRue & Hill, cor Christian ave and Peru.
Lowe George, 71 and 73 W Market.
Miller G W & Co, 72, 74, 76 and 78 N Delaware.
Nunn James, 101 Hill ave.
O'Brien & Lewis, 216 W North.
O'Key James D, 450 Central ave.
Robbins & Garrard, 32 E Georgia.
Schweikle & Prange, 424 E Washington.
Shover Garrett H, 172 and 174 E Market.
Stark Christian, 299 Mass ave.
Waddell Elijah J, 123 and 125 N Delaware.

Caster Manufacturers.

Phœnix Caster Co, cor State and C I St L & C R R.

FOR A FASHIONABLE SUIT OF CLOTHES GO TO L. Mueller, 40 SOUTH ILLINOIS ST.

BECKER & SON, 99 EAST WASHINGTON STREET. } MERCHANT TAILORS

J. GILES SMITH { Plumber! Gas Fixtures!
76 North Pennsylvania Street (west side street.) ☞CHEAPEST AND BEST PLACE IN THE CITY.

P. GRAMLING & SON, { MERCHANT TAILORING AND GENTS' FURNISHING GOODS, } 35 East Washington Street.

***Cement.**

Dell Frank M, 27 W Georgia.

Chair Manufacturers.

Clark J H & Co, 85 and 87 E South.
Frye Henry, 1 Fayette.
Hardin John G, Deaf and Dumb Institute.
Indianapolis Chair Manufacturing Co, 184 to 190 W New York.
Neu J Bernhard, 277 and 279 E Merrill.
Schilling Henry, 130 E McCarty.
Streight Abel D, cor George and Missouri.
Wordin Thomas C, N Indianapolis.

***Chandeliers.**

Aneshaensel & Strong, 93 N Penn.
Meikel Charles W, 75 N Penn.
Smith J Giles, 76 N Penn.

Chemists—Manufacturing.

Johnston John F & Co, 64 S Penn.
Lilly Eli & Co, n s McCarty bet Delaware and Alabama.

Chewing Gum Manufacturers.

Aughinbaugh W M & Co, cor Dillon and Lexington ave.
Richards George A, 118 W New York.

Children's Carriage Manufacturers.

Bauer Adam, 120 E New York.

Chimneys—Patent.

Dell Frank N, 27 W Georgia.

China, Glass and Queensware—Wholesale.

Frommeyer Henry, 24 S Meridian.
Hollweg & Reese, 92 to 98 S Meridian.
Jones A Sr & Co, 37 S Meridian.
Pearson & Wetzel, 118 S Meridian.

China, Glass and Queensware—Retail.

Benson D S, 68 E Washington.
Binzer Solomon, 426 Virginia ave.
Braden Robert B, 80 Mass ave.
Heims I N & Co, 44 and 46 E Washington.
Kaufman Morris D, 167 W Washington.
Kinney Joseph T, 54 N Penn.
Meikel Charles W, 233 W Washington.
Schrader C & Bro, 72 and 74 E Washington.
Smith F P & Co, 35 N Illinois.

Chiropodists.

Hettinger Iby B, 36½ E Washington.

Cigar Manufacturers and Dealers.

Ajax Cigar and Tobacco Co, 59 N Penn.
Alford Wm E, Sentinel bldg.
Anschuetz Edward, 7 Buchanan.
Barr Jacob, 5 Virginia ave.
Becker Jacob, 70 Stevenson.
Bedel Andrew, 97 Fayette.
Behrendt Albert, 122 S Illinois.
Bell Wm A, 60 W Market.
Bertelsmann Charles, 266 Mass ave.
Brink Christian, 48 E Washington.
Butler & Doherty, 60 S Illinois.
Chambers James, 155 E Washington.
Coffin Nelson F, 106 Hosbrook.
Coffin Wm J, 455 English ave.
Davenport Annie, 184 Virginia ave.
Drake Edward B, 96 N Illinois.
Earles Silas J, 11 Mass ave.
Farmer & Keefe, 15 S Illinois.
Faulconer Arthur, 13½ Virginia ave.
Foerster Adolph, 394 S East.
Frank Abraham H, 180 S Illinois.
Friend Samuel, 94 E Washington.
Gebhardt Henry, 353 E McCarty.
Haldy Conrad, 550 S Meridian.
Hamilton Robert B, s w cor Rural and Pendleton pike.
Hamilton Thomas J, 52 and 54 Kentucky ave.
Harms Theodore R, 49½ S Illinois.
Hobart George A, 62 E Market.
Horner Abraham, 28 N Delaware.
Hutton Catherine, 428 Virginia ave.
Kensler John, 23 Circle.
Kiefer Rudolph C, 158 E Washington.
King Harry, 51 W Washington.
Kingman John R, 91 S Illinois.
Kissinger George, 53 Russell ave.
Kluge Gustave, 371½ S Delaware.
Kretsch Peter, 40½ Kentucky ave.
Lauer Charles, 39 E Washington.
Levy Henry, 199 E Washington.
McGaw John A, 16 N Illinois.
McGillycuddy Daniel D, 168 S Illinois.
McLaughlin Flora, 41 Virginia ave.
McMurray Robert, 81 W Walnut.
Maas & Kiemeyer, 141 E Washington.
Mahlon S B, 78 Virginia ave.
Mayer Adolf, 108 Mass ave.
Medert John A, 267 and 269 E Washington.
Mehner Louis, 15 Circle.
Menjes Frank, 182 S Delaware.
Meyer Charles F, 15 and 17 N Penn.
Meyer John P C, 86 N Illinois.
Miller James, 127 W Washington.
Mucho F W, 209 E Washington.
Müller Conrad, 52 Virginia ave.
Nugue Anthony, 114 S Illinois.
O'Brien C H, 50 S Illinois.
Ohmer N & G, Union Depot.
Oliver Charles, 288 W Washington.
Padou Paul, 92 Mass ave.
Powell Wm M, 128 W Louisiana.
Putnam James P, court house.
Quinn James F, 160 Indiana ave.

COBURN & JONES { Dealers in LUMBER, LATH and SHINGLES.
☞YARD, Georgia Street, one square north-west of Union Depot.

HOOSIER SAW WORKS! INDIANAPOLIS, - - IND. All kinds of Saws Manufactured and Repaired.

Raschig Charles M, 21 E Washington.
Rauch John, 82 W Washington.
Rebentisch & Zumpfe, 72 Virginia ave.
Reinken Albert jr, 789 N Mississippi.
Richters Henry, 150 Indiana ave.
Riebel Fred, 16 S Meridian.
Robinson Joseph, 195 Indiana ave.
Rost August, 21 Dougherty.
Roswinkel George, 185 Mass ave.
Sachs John A, 450 S Illinois.
Schaefer Philip, 80 S Delaware.
Schmitt John, 404 S Meridian.
Schulte Herman, 512 S East.
Schultz Henry, 282 Virginia ave.
Shannon Belle, 93 E South.
Sharpe Andrew W, 83 E Market.
Solomon David, 131 Eddy.
Steffen Andrew, 224 E Washington.
Stitz Fr & Co, 328 E Washington.
Teine Christ, 17 W 8th.
Treuhann Frank, 252 S Delaware.
Wells Edward H, 43 N Illinois.
Wolf John, 292 S Delaware.
Wolf Phillip H, 145 Virginia ave.
Woodward John T, 48 W Washington.

Cigar Box Manufacturers.

Brinker & Habeney, 105 and 107 S New Jersey.

BRINKER & HABENEY,
Cigar Box
MANUFACTURERS,
And Dealers in LABELS, RIBBONS, NAILS, ETC.,
105 and 107 S. New Jersey St., Indianapolis.

Cigars and Tobacco—Wholesale.

Fitzhugh Lee M, 70 S Meridian.

Civil Engineers.

Fatout Hervey B, 20 court house.
Hosbrook Daniel B, 91 Laurel.
Morrison Wm H, 20 Millers blk.
Perkins Henry C, 501 Ash.
Reed Thaddeus, 25 E Ohio.
Smith & Loeper, 29½ N Penn.

Claim Agents—U S.

Corbaley Wm H, 48 Vance Block.
Fitzgerald P H, 99 E Market, Baldwins Block.

PENSIONS
ARE PAID every soldier disabled in line of duty, by accident or otherwise. A WOUND of any kind, loss of finger, toe or eye, RUPTURE, if but slight, disease of Lungs or Varicose Veins give a pension. Under new law thousands are entitled to an increase of pension. Widows, orphans and dependent fathers or mothers of soldiers who died in the army get a pension. BOUNTY—Discharge for wound, injuries or rupture, gives full bounty. Send 2 stamps for copy Pension and Bounty Acts. Address P. H. Fitzgerald & Co., Claim Agents, Indianapolis, Ind. We refer to F. A. W. Davis, Pres't Indiana Banking Co., and R. F. Kennedy, Pres't Central Bank, both of Indianapolis. Name this paper.

McCarty Charles H, 36½ W Washington.
Witt Bennett F, 10 Hubbard blk.
Wright Benjamin C, 11 Martindale blk.

***Clairvoyants.**

Pointer M J Mrs, 180 W Vermont.

Clearing Houses.

Indianapolis Clearing House Association, 11 Fletcher & Sharpe's blk.

Clothes Cleaners.

See Dyers and Scourers.

***Clothes Wringers.**

Graeter Ernest C, 36 E Ohio.
Keystone Wringer Co, 72 W Washington.

Clothing—Wholesale.

Dessar Lewis, 120 and 122 S Meridian.
Van Arsdal Wm C, 58 S Meridian.

Clothing—Retail.

See also Merchant Tailors.

Adler Julius, 173 W Washington.
Cohn Benjamin, 19 S Meridian.
Emden Michael, 105 S Illinois.
Gerstner Anthony J, 171 E Washington.
Gramling P & Son, 35 E Washington.
Gundelfinger M & Co, 10 W Washington.
Heitkam John, 13 W Washington.
Kahn Adolph, 135 S Illinois.
Lauer Meyer, 96 E Washington.
Lehman Joseph, 41 W Washington.
McKenzie James A, 38 W Washington.
Mannfeld George, 17 E Washington.
Mayer Leopold, 127 S Illinois.
Mitchel Jacob, 9 W Washington.

CALL F. FERTIG, PAINTER, BY TELEPHONE.
ESTABLISHED 1850. 40 W. MARKET.

J. B. & J. E. HENDRICKS { WINDOW GLASS!
100 EAST WASHINGTON STREET.

CLEMENS VONNEGUT
184 and 186 East Washington Street.

Foundry & Machinists' Supplies.
Tanite Emery Wheels and Grinding Machinery.

Clothing—Continued.

Mossler L I & Bro, 43 and 45 E Washington.
Newman David, 154 W Washington.
Owen Pixley & Co, 30 to 40 N Penn.
Schildmeier Frederick, 228 E Washington.
Strauss & Gundelfinger, 5 and 7 W Washington.

***Clothing Forms—Wire.**

Cunningham Bros, 58 S Meridian.

***Club Rooms.**

Meridian Club, 94 N Meridian.

Coal and Coke.

Bailie Hamilton, 148 S West.
Benner Wm J, cor Lafayette R R and 7th.
Clifford Amos, 203 Indiana ave.
Cobb & Branham, 50 N Delaware, 140 S Alabama and 458 E Ohio.
Cookingham Bros, n e cor Missouri and Potomac.
Dell Frank M, 27 W Georgia.
Drew & Wasson, 14 N Penn and 126 Indiana ave.
Druly Wm S, 324 Indiana ave.
Gregg James A, 321 Indiana ave.
Hildebrand Wm H, 196 W Michigan.
Illiana Coal Co, 9 Fletcher & Sharpe's blk.
Ittenbach G & Co, 152 Harrison.
Kuhn August M, 13 Virginia ave and 346 Madison ave.
McDonough D B, 80 Virginia ave.
McGettigan Bernard M, cor Ohio and Davidson, cor Louisiana and West and 67 W Maryland.
MacIntire John, n e cor Kentucky ave and West.
Medert & Co, 39 Virginia ave, 139 S West and 97 Maple.
Meyer A B & Co, 11 N Penn, cor Christian ave and I P & C R R, and n e cor Delaware and South.
Morgan Artillieus V, 274 Lafayette R R.
Niblock, Merrifield & Co, 57 W Washington and 446 to 450 N Mississippi.
Nolan Thomas, 21 N West.
Porter Beverly, 177 Indiana ave.
Root G R & Bro, n w cor Market and Delaware and 121 S Meridian.
Sammons Allen, 69 Virginia ave.
Shellhouse & Co, 271 E Washington, and 791 W Washington (W I).
Simmons & Co, cor Ft Wayne ave and New Jersey.
Steinhauer & Drotz, 201 Bates.
Stout & Rau, 77 W Market.
Townsend Bros, 53 and 88 Virginia ave.
Wales & Walton, 19 Virginia ave and 329 Mass ave.
Willard Albert B, 54 N Penn.

FRANK M. DELL { **COAL and COKE!** **TRY IT.** 27 East Georgia Street.

Coffee and Spice Mills.

Brown Bryce P & Co, 98 S Penn.
Gates A B & Co, 31 and 33 E Maryland.
McCune, Schmidlap & Co, 74 S Meridian.
Ward & Sons, 26 W Maryland.

Coffin Manufacturers.

Hazzard D & Son, 89 N Illinois.

***Colleges, Schools, Etc.**

See also Miscellaneous Directory.

Indianapolis (Bryant & Stratton) Business College, Bates Block, opposite Postoffice.
Indianapolis Classical School (Boys), T L Sewall, Principal, n w cor North and Alabama.
Indianapolis Classical School (Girls), T L Sewall, Principal, s e cor Penn and St Joseph.
Indianapolis Female Seminary, 343 and 345 N Penn.
St John's Academy, s s Maryland e of Tennessee.

Commercial Agencies.

See Mercantile Agencies.

***Commission—Pig Iron.**

Rockwood Wm E, Room 4, 24½ E Washington.

Commission Merchants—General.

See also Produce; also Grain Dealers.

Adams L F & Co, 52 S Penn.
Barnes A A & Co, 52 to 58 S Delaware.
Browning Charles O, 21 and 23 W Maryland.
CarlisleJohn, n w cor Pearl and Missouri.
Catt L A, 175 W Washington.
Church J N, 245 E Washington.
Coats C M & Co, 75 E Market.
Conarroe C J & Co, 78 S Delaware.
Dawson Arthur W, 32 S Delaware.
Everson George V & Co, 77 E Market.
Foster R S & Co, 68 and 70 S Delaware.
Gold S N & Co, 76 and 78 E Maryland.
Gustin John, 74 S Illinois.
Hitz George & Co, 31 S Delaware.
Jordan Arthur, 79 and 81 E Market.
Mummenhoff & Co, 21 and 23 S Delaware.
Murphy & Parker, 142 Virginia ave.
Needham J F & Co, 45 S Delaware.
Pottlitzer Leo, 32 S Delaware.
Riechenmeyer Henry, 264 E Washington.
Rowell Levi, 182 Virginia ave.
Ryan J R & Co, 62 and 64 E Maryland.
Smith & Pott, 41 S Delaware.
Spotts Wm, 53 Virginia ave.

Shover & Christian, **CONTRACTORS and BUILDERS.**
Agents for French Plate Glass and Mirrors.
124 E. Vermont St.

BRYCE'S STEAM BAKERY, 14 and 16 EAST SOUTH ST.

Sullivan John E, 42, 44 and 46 Kentucky ave.
Syerup Henry & Son, 22 and 24 S Delaware.

***Commissioners of Deeds.**

Anderson Wm C, 86 E Market.

Confectioners—Wholesale.

Daggett & Co, 100 and 102 S Meridian.
Messick, Somerville & Co, 36 S Meridian.

Confectioners—Retail.

See also Bakers.

Anderson John A, 267 N Noble.
Becker Joseph, 20 W Washington.
Brown Zachariah A, 294 W Maryland.
Carter Charles E, 59 N Illinois.
Craig John A, 20 E Washington.
Custer John W, 254 W Washington.
Demartine John, 53 N Penn.
Dixon John A, 43 Mass ave.
Feckeir Joseph, 512 E Washington.
Hall Harriet E, 308 E Washington.
Hallett Andrew J, 183 Indiana ave.
Harris Lola M, 303 Virginia ave.
Hetz Frederick, 15 Mass ave.
Irmer & Moench, 68 N Penn.
Johnson & Co, 100 N Illinois.
Kline Edwin J, 215 W Washington.
Kroll John A, 477 Indiana ave.
Lewis Major, 176 Indiana ave.
Lovejoy Harriett, 569 E Washington.
McCain Wm H, 231 W Washington.
McCutchan & Kirman, 174 Indiana ave.
Martin Caroline B, 10 Indiana ave.
Mattheus Edward, 192 Indiana ave.
Meissen Julius, 180 Virginia ave.
Potts Samuel J, 408 S Meridian.
Rocap John, 800 W Washington (W I).
Rosasco Angelo, 154 E Washington and 11 S Illinois.
Rother Bruno C J, 16 Malott ave.
Russell George W, 503 W Washington (W I).
Sellers John, 306 Mass ave.
Spears Robert A, 135 Mass ave.
Watson Mary W, 215 W Washington.
West John W, 96 and 98 Mass ave.
Wintrowd Daniel & Son, 213 W Washington.

***Contractors—Brick.**

See also Carpenters and Builders.

Bryant Amsey L, 719 E Market.
Evans Robert, 830 N Meridian.
Ferguson Robert H, 27 W Pratt.
Garrett Wm, 222 N Pine.
Gray Jonathan, 44 Beeler.
Hanway Samuel, 52 College ave.
Keely George L, 4 Orchard ave.
Martin John, 141 N Alabama.
Metzger Enoch, 635 Home ave.
Pierson John C, 980 N Meridian.
Reed Jacob F, 376 E Ohio.
Rusie Wm A, 443 E Ohio.
Stibbens Thomas E, w s Mississippi 3 s of 9th.

Contractors—General.

Howard & Denig, State House Grounds.
Shover & Christian, 124 E Vermont.

Contractors—Railroad.

Balch John A, Brunswick Hotel.
Graham J Kearney, 63 Fletcher & Sharpe's blk.
Simmons, Aleshire & Co, 6 Fletcher & Sharpe's blk.

Contractors—Sewer.

Whitsit Benjamin C, 84 W 9th.

Contractors—Stone.

Chaulmier Daniel, 69 Beeler.
Cummings Thomas, 134 Agnes.
Helm Henry, 627 E Washington.
Holle Herman C, 343 E Market.
Holmes Henry F, 180 E Morris.
Koss Wm, 31 Evison.
Sickle Frederick, e s Lebanon 2 n Clifford ave.
Stumph John, 118 Greer.

Contractors—Street.

Forrest Joseph H, 740 E Washington.
Gansberg Frederick, 57 Prospect.
Hudson James W, 319 Union.
Kelly Wm, 33 Garden.
Marshall J Henry, 197 Yandes.
Richter August, 14 Shelby.
Roney Charles S, 302 Park ave.
Welsh John, 110 Davidson.
Woodfill George, 95 Malott ave.

Contractors—Stump Blasting.

Jenne C H, 29½ N Penn.

Coopers.

Baird Wm W, s e cor Blackford and Pearl.
Burton Daniel, New York bet Minerva and Agnes.
Burton George H, 138 N Mississippi.
Funkhouser Cornelius, 27 Smith.
Gardner Samuel B, 117 Bright.
Humphrey John W, 314 Indiana ave.
Koehring Bernhard, 28 Cincinnati.
Seiter Kasimir, 32 E McCarty.

Coppersmiths.

Langsenkamp Wm, 96 S Delaware.

L. Mueller, "THE TAILOR," 40 S. Illinois St.

BECKER & SON, } MERCHANT TAILORS
99 EAST WASHINGTON STREET.

J. GILES SMITH { PLUMBER, GAS and STEAM FITTER
BEST WORKMEN!
76 North Pennsylvania Street (west side street.) LOWEST PRICES! LARGEST STOCK.

P GRAMLING & SON MERCHANT TAILORS 35 E WASHINGTON ST

***Copyright Attorneys.**

Indianapolis Patent and Copy Right Co, 31 W Market.

Cornice Manufacturers—Galvanized Iron.

Johnston & Bennett, 62 E Washington.
Purcell & Medsker, 63 N Illinois.
Rand & Co, 287 and 289 E Washington.
Wait B T, 35 S Alabama.

***Cornsheller Manufacturers.**

Nordyke & Marmon Co, crossing Morris and I & V R R (W I) via Kentucky ave.

Corset Manufacturers.

Gehb John H Mrs, 177 Virginia ave.

Cotton Mills.

Indianapolis Cotton Manufacturing Co, e bank White river n of Washington.

***Cracker Manufacturers.**

Bryce Peter F, 14 and 16 E South.
Indianapolis Steam Cracker Co, 23 and 25 W Georgia.
Parrott, Nickum & Co, 188 to 192 E Washington.

***Creameries.**

Furnas Robert W, 54 Mass ave.
Given John A, 32 Indiana ave.
Underwood Annie M, 319 N Illinois.
Wright Benjamin H, 668 N Tennessee.

Crockery.

See China, Glass and Queensware.

***Curled Hair Manufacturers.**

Indianapolis Glue Co, 54 S Penn.

***Cutlery.**

Mayer Charles & Co, 29 and 31 W Washington.
Vajen & New, 64 E Washington.
Yost & Kryter, 178 E Washington.

YOST & KRYTER,

Manufacturers and Dealers in

CUTLERY

178 East Washington Street,

INDIANAPOLIS.

Surgical and Orthopedical Instruments, Models and Light Machinery made to order.

Locksmithing and Bell Hanging, Safe Lock Combinations changed, Guns, Revolvers and Sewing Machines repaired.

Watches, Clocks and Jewelry repaired and warranted. Grinding and Polishing of all kinds.

Cutlery Grinders.

Knecht Herman, 30 Mass ave.
Piscator August, 88 E Georgia.
Yost & Kryter, 178 E Washington.

Dairies.

Arnold Wm M, n w cor Brookside ave and Lebanon.
Bowman Wm, N Indianapolis.
Caldwell Andrew, n s Brookside ave 1 w Excelsior ave.
Carlin John D F, s w cor Fountain and Bloyd ave.
Casady Robert, s s Clifford ave 2 w Watts.
Caudell John F, e s Rural, 6 n Bee Line R R.
Christian John, N Indianapolis.
Craig John, 309 Brookside ave.
Crank James W, w s Wheeler 2 n of C C C & I Ry.
Fitzpatrick Wm, N Indianapolis.
Fye Martin, National road e of city.
Hambright Joseph, n e cor 12th and Michigan road.
Hamilton John M, w s Rural 1 n Brookside ave.
Hetherington Isaac N, e s Michigan road 1 n of 10th.
Hill Benjamin F, s e cor Brookside and Ramsey aves.
Hughes John A, s s Pendleton pike, 2 w Rural.
Jenson August, foot of Union.
Joachimi Julius, n s Clifford ave 1 w Belt R R.
Kealing Samuel, n s Washington 2 e Randolph.
Kenyon Isaac L, w s Central ave, 1 n of 14th.
Korner Andrew, n w cor Meridian and Raymond.
Korner Valentine, Meridian ½ mile s city.
Lackey Frank M, e s Elliott 1 n Lawrence.
Lancaster Charles D, n s Washington 4 e Randolph.
Madinger John P, e s Rural 3 s Clifford ave.
Mai Charles, s s Lilly 3 w Rural.
Martin George S, e s Excelsior ave 2 n Brookside ave.
Martin Wm M, e s Jefferson ave 2 n Michigan.
Melloh Wm, Shelby pike s of city.
Mills David D, w s Excelsior ave 4 n Clifford ave.
Myers Oliver C, cor London ave and 20th (N I).
Nied Philip, Shelby pike s of city.
Owen James F, N Indianapolis.
Pace Louis L, s s Pendleton pike w of Rural.
Passehl Herman, nr E Ohio and Belt R R.
Phillips Isaac H, N Indianapolis.

COBURN & JONES { Wholesale Dealers in Rough and Dressed Pine and Hardwood LUMBER
YARD AND MILL, GEORGIA STREET, 1 square north-west of Union Depot.

HOOSIER SAW WORKS
INDIANAPOLIS, - - IND.
W. B. BARRY, Prop'r.
I take personal supervision of all my work.

Phillips Philander E, s s Lawrence w Rural.
Poole A Judson, n e cor Illinois and 22d.
Rauh John, e s Lebanon 3 n Clifford ave.
Richardson Nathaniel M, s w cor Pleasant ave and Pleasant run.
Robison David, N Indianapolis.
Rotach John, cor Tennessee and Fall creek.
Schicketanz Andrew, w s Gatling 1 n Raymond.
Schweitzer John, 435 Brookside ave.
Seeler August, 127 Ruckle.
Shingler Edward, Sunny Hill, Brookside ave.
Sommerlad Christopher, s e cor Pleasant run and Madison road.
Speake G W & J M, w s Illinois 6 n of 22d.
Tamm August, w s Hillside ave n of 12th.
Westphal John H, e s Rural 4 s Clifford ave.
Woodyard Edward, e s Rural s n Bee Line R R.

Dancing Academies.

Brenneke D B, Wright blk.
Gresh Ben F, 26, 27 and 28 Bates blk.

Dental Colleges.

Indiana Dental College, Ætna bldg.

Dental Depots.

Herriott Wm M, 48 N Penn.
Welch T B & Son, 66½ N Penn.

Dentists.

Albrecht Maurice, 61 Fletcher & Sharpe's blk.
Ball James M, 11 and 12 Talbott blk.
Blu Uriah L, 1 Miller blk.
Burgess Caleb C, 3 Yohn blk.
Clayton Joseph O, 24½ E Washington.
Cravens Junius E, Hutchings blk.
Earhart Sylvester F, 16½ E Washington.
Everts Charles C, M D, 50 E Washington.
Goode Samuel M, 80½ N Penn.
Hacker Thomas S, 143 N Penn.
Heiskell Wm L, 76½ E Market.
Helms Lewis A, 37 W Washington.
Howland James C, 35½ E Market.
Hunt Phineas G C, 216 N Delaware.
Jameson & Rawls, 4 and 5 Claypool Building.
Kennedy James G, 109 Virginia ave.
Morris Austin J, 36½ E Washington.
Morrison John B, 9 Bates Block.
Nichols John J, 19 W Maryland.
Nichols Thomas M, 10½ E Washington.
Parsons Joseph G, 14½ W Washington.
Pursell Edward W, 28½ S Illinois.
Pursell & Twilley, 18 Martindale blk.
Sampsell Homer A, 49 N Illinois.
Sullivan Beverly W, 30 N Delaware.
Wells Merit, 18 W Ohio.
Wells & Anderson, 15 E Washington.

Desk Manufacturers.

Moore Combination Desk Co (The), 84 E Market, salesroom 19 S Meridian.
Wooton Desk Manufacturing Co, 50 Vance Block.

***Diamond Setters.**

Gardner Thomas W, 20 Hubbard Block.

***Die Sinkers.**

Schiffling Albert, 26 Virginia ave.

***Dimension Stock.**

See also Bent Wood Works.
Russell Ira & Co, 332 Lincoln ave.

Dining Halls.

See Restaurants and Dining Halls.

Directory Publishers.

Polk R L & Co.—Publishers Indianapolis City and Indiana State Directories, s e corner Meridian and Circle. ☞Directories of all the principal Cities and States on file for reference.

Dispensaries.

City Dispensary, 34 E Ohio.
Homeopathic Dispensary, 4 W Ohio.

Distillers.

Baker's W H Sons, Mt Jackson.

Double Tree Manufacturers.

McCoy & Allen, rear Surgical Institute.

Dramatic Colleges.

New York Dramatic College, 18½ N Penn.

Dress and Cloak Makers.

Arens & Biesecker, 93 N Delaware.
Austin Elizabeth A, 485 S West.
Ayres L S & Co, 33, 35 and 37 W Washington.
Balger Nellie, 80 Indiana ave.
Barnett Susan F Mrs, 57 Dunlop.
Baxter Mary L, 48½ S Illinois.
Beckley Sarah A, 151 Maple.
Belck Sophia Mrs, 361 Virginia ave.
Boynton Alma O, 30½ W Washington.
Brown Elizabeth C, 320 E Washington.
Browning Mattie, 30 W Maryland.
Bruce Sadie, 38 E Ohio.
Brumfield Addie, 411 Indiana ave.
Burris Rosa M, 180 E Washington.
Carey G W Mrs, Franklin Life Insurance bldg.

SIGNS 40 W MARKET F FERTIG ESTABLISHED 1850. "TELEPHONE."

J. B. & J. E. HENDRICKS Wholesale and Retail Druggists!
100 EAST WASHINGTON STREET.

CLEMENS VONNEGUT, 184 and 186 East Washington Street. HARDWARE AND TOOLS! BUTCHERS' TOOLS AND MACHINERY.

FRANK M. DELL COAL and COKE! TRY IT. 27 East Georgia Street.

Dress and Cloak Makers—Con.

Cole Georgia, 37½ W Market.
Crawford Henrietta P, 346 S Alabama.
Davis Maria, 27½ S New Jersey.
Deputy Alice, 37½ W Washington.
Drake Phebe E, 163 N Tennessee.
Duncan Amanda, 57 Kentucky ave.
Eklund Julia, 10½ E Washington.
Farnsworth Carrie F, 14 W Washington.
Farrell C J Miss, 15 S Alabama.
Ferguson Carrie A, 1 Henry.
Finley Sallie J, 656 N West.
Fitch Mary J, 4 W Washington.
Gower Effie, 27½ Circle.
Grube Lula R, 15 E McCarty.
Grumman Augusta, 58 Huron.
Gurley Cealica, 672 S Meridian.
Hartman Lizzie, 14½ E Washington.
Hartman Maggie, 514 Virginia ave.
Hempleman Laura B, 561 S Meridian.
Hilton Mary F, 168 Indiana ave.
Housley Maria, 179 Indiana ave.
Huder Louisa, 340 S Illinois.
Jackson Margaret, 2 Union.
Jacobs Lidia E, 650 S Illinois.
John Lizzie, 14½ E Washington.
Johnson Ann E, 37 W Vermont.
Johnson Mary A, 310 S Penn.
Jones M Blalock, 44 Mass ave.
Keeler Tabitha C, 171 Virginia ave.
Kellogg Mollie, 54 W New York.
Kenney Mary A, 489 S West.
Keppel Barbara, 223 S Tennessee.
Kinder Lydia, 263 N New Jersey.
Klingensmith Margaret, 23½ Indiana ave.
Largent M E W Mrs, 37½ Virginia ave.
Layland Martha, 300 S New Jersey.
Lee Alice C, 427 N Illinois.
Lentz & McCormick, 9 Thompson blk.
Lowe Mary J, 30 Indiana ave.
Madison Ella, 31 S New Jersey.
Mannix Catharine, 36½ W Washington.
Markland George W Mrs, 67 Dougherty.
Martz Clara, 90 S East.
Miller Maggie, 123 S New Jersey.
Miller Martha J, 429 S Meridian.
Moore Anice, 72 W Maryland.
Moss Martha, 106 Mass ave.
Mueller A C Mrs, 245½ E Washington.
Mull Lou J, 37 W Vermont.
Newton Josie E, 460 S Meridian.
Overman M E, 236 W Michigan.
Porter Mattie J, 223 N Tennessee.
Price Lizzie, 379 N West.
Pullen Jeanette, 9 Indiana ave.
Quinlon & Dalton, 14 E Washington.
Redmond Mary S, 297 S Tennessee.
Redzie Gusta, 208 E Washington.
Roof Mary A, 214½ N Mississippi.
Schmitt Mary, 404 S Meridian.
Seibert Ida, 118 Indiana ave.
Shelton Elizabeth, 353 S Delaware.
Sherman Isabella V, 63 Mass ave.
Shindler Susan, 30 N East.
Snyder Rose E, 820 N Illinois.
Stanley Sarah, 37½ E Washington.
Talbott Maggie, 37 Garden.
Taylor Jennie, 168 W 1st.
Thompson G J Mrs, 63 W Ohio.
Wallace Minnie S, 108 N Penn.
Walter Alma, 8 Thompson blk.
Whitaker Sisters, 214 W Washington.
Wiley Laura, 84 N Alabama.
Wilson Mary, 106 N Meridian.
Wilson Mary M, 420 S Meridian.
Wood Martha, 174 Virginia ave.
Woodward Mary A, 68 Gregg.

Driven Wells.

Rouse Roswell R, 31 and 33 W Maryland.

Druggists—Wholesale.

Kiefer Augustus, 72 S Meridian.
Stewart & Barry, n w cor Maryland and Meridian.
Walling & Co, 147 and 149 S Meridian.

Druggists—Wholesale and Retail.

Browning & Sloan, 7 and 9 E Washington.
Hendricks J B & J E, 100 E Washington.
Ward Bros, 40 E Washington.

Druggists—Retail.

Allen W H & Co, s w cor Penn and Market.
Astley Samuel C, 49 S Illinois.
Aughinbaugh Edward L, 63 N Penn.
Aughinbaugh George C, 112 Ft Wayne ave.
Barnes Charles A, Brightwood.
Bell Miletus, 267 Mass ave.
Berlin Pharmacy, 226 E Washington.
Beyschlag Charles, 18 and 20 N Illinois.
Blodau Robert P, 102 Indiana ave n w cor Vermont.
Borst George F, 440 S Meridian.
Bowen Adrian, 501 W Washington (W I).
Brehm Bernhard, 24 Columbia ave.
Broich Charles H, 589 S Meridian.
Brown Walter S, 90 Ft Wayne ave.
Bryan A E, 302 N Illinois.
Bryan Felix A, 100 Mass ave.
Bryan James W, n e cor Illinois and Louisiana.
Bush Charles H, 152 W Washington.
Carter Frank H, 300 Mass ave.
Castetter Hiram D, 232 Indiana ave.
Coffman Jacob, 539 S East cor Dougherty.
Dill Josiah B, 100 E New York.
Deitch Otto A, 340 W Washington.
Dryer James W, 99 N Illinois.
Duncan H & Co, 298 S West.
Dwyer Joseph M, 425 Madison ave.
Eichrodt Louis, 99 Indiana ave.

Call Shover & Christian, BY TELEPHONE Contractors and Builders, 124 E. Vermont St.

BRYCE'S STEAM BAKERY, 14 and 16 EAST SOUTH ST.

Erdelmeyer Frank, 489 N New Jersey.
Frauer Herman E, 246 E Washington.
French Joseph C, 4 Masonic Temple.
Freitzsche John U, 99 N Delaware.
Fry Christian, 199 S Illinois.
Gable Lewis A, 828 N Illinois.
Haag Julius A, 87 N Penn.
Haag Will H, 82 Mass ave.
Hadley Bros, 317 Indiana ave.
Hendricks J B & J E, 100 E Washington.
Hurty John N, 104 N Penn.
Irish Ira A, 160 Ft Wayne ave.
Izor Albert, 253 W Washington.
Jobes & Dougherty, 417 Indiana ave.
Keenan James H, s e cor Noble and Bates.
Kelley Patrick H, 149 W Washington.
Kern Walter H, n e cor Pine and Michigan.
Kielhorn Henry, cor Ash and Christian ave.
Krumrine Jacob A, Irvington.
Lambert J R & Sons, n e cor Michigan and Blake and s w cor New York and Noble.
Lampton George W, Brightwood.
Leachman J T & Co, 199 S East.
Martin Emil, 380 S Meridian.
Mendenhall Elijah & Son, 494½ N Mississippi.
Meurer Albert B, 150 Virginia ave.
Miller Albert J, 325 and 327 E Washington.
Miller C E & Co, 51 N Illinois.
Morgan S W & W, 502 E Washington.
Mueller L H, 249 E Washington.
Mühl Siegmar, 523 N Illinois.
Nelson James M, 414 S Meridian.
Nowland Bros, 3 Clifford ave.
Perry J R, 149 E Washington.
Pomeroy Henry C, 298 N Pennsylvania.
Raymond Nathan, 302 Mass ave.
Read Darius G, s e cor Fletcher ave and Dillon.
Schad C H & Co, 344 E Washington.
Schulmeyer Louis, 725 N Tennessee.
Scott W W & J M, 52 Indiana ave.
Short Willard N, 99 S Illinois.
Shufelton Henry C, Brightwood.
Snider Wm H, 249 E South.
Staley M C & Co, 444 Virginia ave.
Stilz & Hoffman, 69 E Washington.
Timberlake Arthur, n w cor College ave and 7th.
Tompkins Edmund W, 165 Mass ave.
Tompkins James H F, 190 Indiana ave.
Traub George F, 252 W Washington.
Truman Bros, 503 N West.
Trusler & Son, 190 Ft Wayne ave.
Watson Charles C, 519 Virginia ave.
Weiss Christopher G, n e cor Columbia and Hill aves.
Wolf Christian F, s w cor McCarty and Delaware.
Wood Charles H, 11 N Illinois.
Wright John H, 525 N Illinois.

Druggists' Sundries.

Kipp Bros, 39 S Meridian.
Mayer Charles & Co, 29 and 31 W Washington.

Drumhead Manufacturers.

Schmidt Robert, 94 to 96 S East.

Dry Goods—Wholesale.

Brooke, Gallahue & Co, 143½ S Meridian.
Byram, Cornelius & Co, 101, 103 and 105 S Meridian.
Johnston & Erwin, 111 to 117 S Meridian.
Murphy, Hibben & Co, 97 and 99 S Meridian.

Dry Goods—Retail.

Ayres L S & Co, 33, 35 and 37 W Washington.
Briggs C H & Co, 5 Shelby.
Burke John J, 185 Indiana ave.
Cole Barton W, 9 N Penn and 56 and 58 E Washington.
Conlon Bridget, 254 Indiana ave.
Cook Eliza J, 707 E Washington.
Craig Jane, 309½ N West.
Cronbach Marcus, 100 Indiana ave.
Dickson A & Co, 26 and 28 W Washington.
Dreher & Meyer, 250 E Washington.
Efroymson Jacob, 421 S Meridian.
Enfield Wm, 440 Virginia ave.
Fisher Wm, 145 W Washington.
Giezendanner Wm, 150 W Vermont.
Glick Adolph, 211 W Washington.
Glick Martin, 174 W Washington.
Hertz Martin, 557 S East.
Hess J W & Co, 12 and 14 W Washington.
Kahn Leon, 84 E Washington.
Kahn Nathan, 542 S East.
Kingston Samuel, 178 Virginia ave.
Koss & Co, 373 S Delaware.
Lambert James R Mrs, 448 W Michigan.
Lewis Thomas C & Morris, 201 Indiana ave.
McLaughlin Wm, 284 S West.
Maguire Charles, 166 W Washington.
Meier Lewis, 192 and 194 Ft Wayne ave.
Miles Richard R, 194 to 196 W Washington.
Morbach Charles, 301 S Delaware.
Patton Joseph A, 528 S Meridian.
Pettis, Bassett & Co, 25 to 31 E Washington.
Prange Anthony, 314 Mass ave.
Prange Charles, 318 E Washington.
Roche Patrick J, 298 Mass ave.
Rohling Philip, 246 Indiana ave.
Schmidt Clara B, 377 S Delaware.
Schwier C H, 518 E Washington.
Shaw Emsley H, 446 Virginia ave.
Sheridan Philip H, 103 S Illinois.

L MUELLER MERCHANT TAILOR {40 S. Illinois Street.

Renkert Louis H, Druggist, 164 W Washington.

BECKER & SON, } MERCHANT TAILORS
99 EAST WASHINGTON STREET.

FOR A NICE DRESS SUIT, MADE TO ORDER, GO TO P. GRAMLING & SON, 35 East Washington Street.

J. GILES SMITH
76 North Pennsylvania Street (west side street.)
Plumber! Gas Fixtures!
CHEAPEST AND BEST PLACE IN THE CITY.

Dry Goods—Continued.

Spades Michael H, 6 and 8 W Washington.
Stern Abraham, 344 E St Clair.
Sullivan Dennis J, 54 N Illinois.
Truslów Welber, 186 Virginia ave.
Voglesong George E, 301 Mass ave.
Wands Alexander, 46 Malott ave.
Weis Peter, 484 E Washington.

Dyers and Scourers.

Birchard Sarah C, 22 Virginia ave.
Brill John C, 40 Mass ave.
Dreythaler Wm G, 162 S Illinois.
Fette George, 38 Virginia ave.
Gallant David, 17 Vance blk.
Goebler Wm, 9 Circle.

CENTRAL DYE HOUSE
No. 9 Circle Street,
INDIANAPOLIS, IND.
Gentlemen's Clothing Dyed, Cleaned and Repaired in all its branches.
ALTERING AND CUTTING OVER MISFITS A SPECIALTY.
WM. GOEBLER, - - - Proprietor.

Hatfield Julia, 44 Indiana ave.
Heaf August, 35 W Market.
Herrmann George G Mrs, 5 Indiana ave.
Kendall John, 25 Mass ave.
King Martha, 13 S Alabama.
Maas Henrietta, 62 W Market.
Marsh Arta, 195 Mass ave.
Nilius Charles, 62 S Illinois.
Prosser John, 6 Circle Hall.
Schoen Henry, s e cor Circle and Market.

CINCINNATI
Dyeing, Cleaning and Repairing
HOUSE,
Southeast Cor. Circle and Market Sts.,
Basement of Franklin Insurance Building,
INDIANAPOLIS.
H. SCHOEN, - - Proprietor.

Smith John B, 3 Martindale blk.
Walch Benjamin, 207 E Pearl.
Walker Edmund H, 197 W Washington.

Edge Tool Manufacturers.

Althouse Isaac, 191 S Meridian.
Gaunt Moses, 22 E South.
Kellogg Newton, 411 W Washington.

Elbow Manufacturers.

Wheeler Wm A, 60 S Penn.

Electrical Apparatus Manufacturers.

Reitz Charles, 141 Virginia ave.

Electric Light.

Electric Lighting and Gas Heating and Illuminating Co, 68 E Market.
Indianapolis Brush Electric Light and Power Co, Office 19 E Washington, Works 118 to 126 S Penn.

Electro-Mangetic Pads.

Nott Wm H, agt, Franklin Life Insurance bldg.

Electrotype Foundries.

Ketchum & Wanamaker, 192 S Meridian.
Marshall & Allen, s e cor Circle and Market.

***Elevator Manufacturers.**

Nordyke & Marmon Co, crossing Morris and I & V R R (W I), via Kentucky ave.

Elevators.

Capital Elevator Co, cor Walnut and C I St L & C R R.
Indianapolis Elevator Co, 11 Chamber of Commerce.
Rush Fred P & Co, 10 and 12 Chamber of Commerce.
Scott Wm & Co, 146 S Penn.
Spotts George W (Elevator D), 86 Virginia ave.
Western Elevator Co, 1 Chamber of Commerce.

Elocutionists.

McAvoy Thomas J, 64 Fletcher & Sharpe's blk.

Employment Offices.

Sowers & Rose, 12 Vance blk.

Encaustic Tile Mnfrs.

United States Encaustic Tile Co, 169 to 177 W 7th.

***Encaustic Tile Dealers.**

Shover & Christian, 124 E Vermont.

COBURN & JONES Planing Mill and Lumber Yard
GEORGIA STREET,
1 square north-west of Union Depot

HOOSIER SAW WORKS INDIANAPOLIS. } W. B. BARRY, Prop'r. Special attention given to repairing.

***Engine Builders.**
See also Founders and Machinists.
Hadley, Wright & Co, 113 to 125 S Tennessee.
Over Ewald, 82 and 84 S Penn.

***Engines.**
Hamilton Alvin C, 3 Masonic Temple.

***Engines and Boilers.**
Hadley, Wright & Co, 113 to 125 S Tennessee.

***Engravers—Metal.**
Stegmann Edward H, 35 W Market.

Engravers—Wood.
Chandler H C, 13 Journal Building.

Excelsior Manufacturers.
Johnson, Danley & Co, 366 to 380 W Market.

Express Companies.
Adams, 25 S Meridian.
American, 3 W Washington, and 14 S Meridian.
Baltimore & Ohio, 38 S Illinois.
United States, 38 S Meridian.

***Extract Manufacturers.**
Aughinbaugh W M & Co, s e cor Dillon and Lexington ave.

W. M. AUGHINBAUGH & CO.,
—Manufacturers of—
Baking Powders!
Flavoring Extracts, Essences, Chewing Gums and Blueing,
Cor. Dillon and Lexington Ave.,
INDIANAPOLIS, IND.

Fancy Goods.
See also Toys; also Notions and Fancy Goods.
Fancy Bazaar, 6 E Washington.
Haerle Wm, 4 W Washington.
Mayer Charles & Co, 29 and 31 W Washington.

***Fancy Groceries.**
Goe Edward & Co, 52 N Penn, opp Postoffice.

***Feather Dealers.**
Hirschman Jacob C, 173 E Washington.

***Fence and Verandah Manufacturers.**
Over Ewald, 82 and 84 S Penn.

Fertilizer Manufacturers.
Indianapolis Fertilizer Co, 359 W Washington.
Rauh E & Sons, 219 S Penn.

File Manufacturers.
Barry Samuel, 136 S Meridian.

*** Filters—Water.**
The Gate City Stone Filter, 31 W Market.

Filters and Cut-off and Reversible Filters.
Over Ewald, 82 and 84 S Penn.

***Fire Brick and Clay.**
Dell Frank M, 27 W Georgia.

***Fire Engines—Hand.**
Over Ewald, 82 and 84 S Penn.

Fish—Salt.
See also Oysters, Fish and Game.
Tarlton John & J A, 27 and 29 E Maryland.

Fishing Reel Manufacturers.
American Reel Co, 24 E Washington.

***Fishing Tackle.**
Mayer Charles & Co, 29 and 31 W Washington.

Florists.
Bertermann Bros, 74 E Washington, green house n w cor Liberty and New York.
Bruce James A, cor College ave and Bruce.
Corneli Edward, cor 7th and Central ave.
Graham George R, 130 Clifford ave.
Hart Thomas H, 11 Sylvan.
Hilker Henry, 124 E St Joseph.

HENRY HILKER,
PROPRIETOR
City Flower Garden,
124 East St. Joseph St.,
Indianapolis, Ind.
Hanging Baskets, Bouquets, all kinds of Flowers, Garden Plants and
RUSTIC+WORK
For Sale at all Seasons of the Year.

PAINTING of all kinds, F FERTIG 40 W MARKET } ESTABLISHED 1850. "TELEPHONE."

J. B. & J. E. HENDRICKS, } DRUGS
100 EAST WASHINGTON STREET.

CLEMENS VONNEGUT, 184 and 186 East Washington Street. | **UNDERTAKERS' SUPPLIES!** HARDWARE, LININGS, ROBES, ETC.

Florists—Continued.

Lange Gustav, n s National road 2 e of Rural.
Lewis Bros, 37 Mass ave.
Lloyd Allen, 679 N Alabama.
Rieman Bros, 848 N Tennessee.
Swan Benjamin C, Michigan road (N I).
Wiegand Anthony, n w cor 7th and Illinois.

***Florists' Wire Goods.**

Cunningham Bros, 58 S Meridian.

Flour Mills.

Blanton, Watson & Co (Arcade Mills), 200 W Maryland.
Ehrisman Jacob, nr s e cor Clifford ave and Archer.
Gibson & Co, 352 W Washington.
Helms & Hartman, 354 E Washington.
Monroe & Lennon, 30 Shelby.
Prange Frederick, 135 E Pearl.
Richardson & Evans, 452 W Washington.
Union Star Mills, 135 E Pearl.
Schofield W A & C S, office 45 S Delaware.

Flour and Feed—Wholesale.

Ferger Charles, 45 Virginia ave.

Flour and Feed—Retail.

See also Grocers.

Abbott John D, 96 Agnes.
Amos Henry, 21 Oriental.
Arnold & Oliver, 246 W Washington.
Braden & Co, n e cor Mass ave and Ohio.
Bushong George L, 60 Indiana ave.
Champe John, 261 W Washington.
Dehne Charles & Bro, 300 E Washington.
Emmerich Henry, 113 W Washington.
Fahrion J George, 90 and 92 E South.
Gambold Thomas E, 214 and 216 S Meridian.
Hassey James C, 178 Indiana ave.
Jacquemin John, 146 Virginia ave.
Keely W H & Son, 51 N Noble.
Knefler & Klingehoefer, 147 and 149 N Delaware.
Mendenhall & Son, 30 Plum.
Meyer Martin, 581 Madison ave.
Moller & Koch, 565 Virginia ave.
Newcomb George F, 56 Mass ave.
Noble D W & Sons, 48 and 50 Virginia ave.
Noel Bros, 69 N Illinois.
Pfaff Joel J, 577 S East.
Poor Aurelius, 20 S Alabama.
Porter Beverly, 177 Indiana ave.
Prange Charles, 318 E Washington.
Rehling Wm C, 253 S Delaware.
Resener W F & Son, 301 N East.
Riechenmeyer Henry, 264 E Washington.
Rouse T & Bros, 488 and 490 Virginia ave.
Rowland John, 148 Blake.
Schwier C H, 516 E Washington.
Seibert Hiram, 181 Virginia ave.
Stevens John, 1 Buchanan.
VanPelt George A, 59 N Alabama.
Turner John J, 225 W Washington.
VanTilburgh & Janes, 56 and 58 N Illinois.
Whitaker George B, 663 Virginia ave.

Foreign Exchange and Passage Agents.

Frenzel Bros, Merchants' National Bank, Vance blk.
Metzger Alexander, second floor Odd Fellows' Hall.

Founders and Machinists.

See also Brass Founders.

Atlas Engine Works, cor 9th and Martindale ave.
Chandler & Taylor, 366 to 374 W Washington.
Dean Bros Steam Pump Works, cor Madison ave and Ray.
Eagle Machine Works, s e cor Meridian and Louisiana.
Hadley, Wright & Co, 113 to 125 S Tennessee.
Hetherington & Berner, 19 to 27 W South.
Indiana Foundry Co, Brightwood.
Nordyke & Marmon Co, Crossing Morris and I & V R R (W I), via Kentucky ave.
Over Ewald, 82 and 84 S Penn.
Russell D & Son, 22 Biddle.
Sinker, Davis & Co, 101 to 149 S Penn.
Victor Foundry and Machine Works, 240 to 246 S Penn.
Vinton Iron Works, 180 to 190 S Penn.

Freight Lines.

See Transportation Lines.

***Fresco Painters.**

See also Painters.

Fertig Frank, 40 W Market.
Mack Frederick, 22 S Meridian.

FRANK M. DELL, LIME, CEMENT AND PLASTER. 27 East Georgia Street.

FRED MACK, HOUSE, SIGN AND FRESCO **PAINTER,** 22 South Meridian Street. Fine Signs, Banners, Transparents, Etc., Etc. Kalsomining, Glazing, Varnishing, Etc. Lettering for the Trade.

SHOVER & CHRISTIAN, 124 East Vermont Street. { CONTRACTORS AND BUILDERS. GENERAL DEALERS IN LUMBER AND BUILDING MATERIAL.

HOUSEHOLD WORDS: BRYCE'S BREAD, 14 and 16 East South St.

Fruit Stands.

See also Confectioners.

Allen John, 209 W Washington.
Antoni Maurice, 67 S Illinois.
Asmus Louis, n w cor Meridian and Louisiana.
Berratti Andrew, s w cor Penn and Market.
Berretti Thomas, n e cor Illinois and Louisiana.
Catalano Nicholai, 277 E Washington.
Demartine John, 53 N Penn.
Demartine Lewis, 117 S Illinois.
Foppiano John, 35 N Penn.
Galloway Robert, 209 W Washington.
Graves Richard, 75 S Illinois.
Groff Nathan B, 51 N Delaware.
Hauck John, s w cor Washington and Meridian.
Montani Ferdinand, n w cor Washington and Delaware.
Munson Wm L, 57 N Delaware.
Panden Michael, n e cor Illinois and Washington.
Rosasco Angelo, 11 S Illinois, and 154 E Washington.
Sheridan Wm, 2 S Missouri.
Schimmel Charles, 139 S Illinois.
Spugnardi Joseph, 11 N Meridian.

Fruit Trees.

Hatfield & Blue, 11 Fletcher & Sharpe's blk.

***Fruits—Wholesale.**

Johnson & Co, 100 N Alabama.
Schaffner John & Co, 32 S Meridian.

***Funeral Directors.**

Flanner & Hommown, 72 N Illinois.
Grinsteiner George, 276 E Market.
Herrmann & Ruschhaupt, 26 S Delaware.
Kregelo Charles E, 79 to 81 N Delaware.
Renihan, Long & Hedges, 27 and 29 E Market.
Warner Samuel L, 62 and 64 W Maryland.
Weaver Frank W & Co, 60 N Illinois.
Weaver James P, 60 N Illinois.
Wiese Christian, 31 N East.

Furnace Setters.

Stumpf Henry A, 86 Indiana ave.

***Furnaces.**

Johnston & Bennett, 62 E Washington.

***Furnished Rooms.**

Irish Sarah J Mrs, Grand Opera House bldg.
Miller Euphemia W, 188½ and 190½ E Washington.

Furniture Manufacturers and Dealers.

See also Second Hand Goods; also Lounge Manufacturers.

Benson David S, 68 E Washington.
Born & Co, 97 E Washington.
Cabinet Makers' Union, 426 to 450 E Market.
Dohn Philip, 244 and 246 S Meridian.
Emrich, Paulini & Co, W Morris'l square e of West.
Frank H & Co, 115 and 117 E Washington.
Gumbinsky J & Co, 215 E Washington.
Harvie John E, 23 E South.
Herrmann Henry, 213 and 215 S Penn and 303 S Tennessee.
Indianapolis Cabinet Co, head Malott ave.
Indianapolis Chair Mnfg Co, 180 to 190 W New York.
Keeffe Patrick O, 169 W Washington.
King & Elder, 43 and 45 S Meridian.
Lauter & Frese, 317 to 329 Mass ave.
Miller James, 255 Indiana ave.
Morlan James M, 179 W Washington.
Ralston & Co, 279 and 281 E Washington.
Royse J T & Co, 139 W Washington.
Sander & Recker, 103 and 105 E Washington.
Smith George W, 189 W Washington.
Spiegel, Thoms & Co, 71 and 73 W Washington and 32 and 34 Kentucky ave.
Western Furniture Co, w s Madison ave bet Ray and Morris.
Wheelock George B, 169 Mass ave.

Galvanized Iron Cornice Mnfrs.

See Cornice Manufacturers.

***Gasfitters.**

See also Plumbers, Gas and Steamfitters.

Aneshaensel & Strong, 93 N Penn.
Meikel Charles W, 75 N Penn.
Smith J Giles, 76 N Penn.

***Gas Fixtures.**

Aneshaensel & Strong, 93 N Penn.
Meikel Charles W, 75 N Penn.
Smith J Giles, 76 N Penn.

L MUELLER MERCHANT TAILOR {40 S. Illinois Street.

BECKER & SON {MERCHANT TAILORS!
99 EAST WASHINGTON STREET.

J. GILES SMITH, Plumber, 76 NORTH PENNSYLVANIA ST., (west side street.) BEST WORKMEN.
AGENT FOR ARCHER & PANCOAST'S GAS FIXTURES. ALSO, THE GLASS WATER-CLOSET.

P GRAMLING & SON MERCHANT TAILORS 35 E WASHINGTON ST

Gas Manufacturers.

Citizens Gas Light and Coke Co, 68 E Market.
Electric Lighting and Gas Heating and Illuminating Co, 68 E Market
Indianapolis Gas Light and Coke Co, 49 S Penn.

*Gates—Automatic Farm.

Over Ewald, 82 and 84 S Penn.

General Stores.

See also Grocers; also Dry Goods.

Bradshaw Wm A, Brightwood.
Cook Wm & Co, 247 E Washington.
Dommanget & Cunningham, 543 E Washington.
Geisel H & Son, s e cor Clifford ave and Rural.
Gresh & Son, N Indianapolis.
Prange Charles, 318 E Washington.
Schwier C H, 520 E Washington.
Simmons John M, 190 Columbia ave.

Gents' Furnishing Goods.

See also Clothing.

Deitch Joseph G jr, 152 E Washington.
Gramling P & Son, 35 E Washington.
Hotz George, 124 S Illinois.
Joseph Abraham, 65 N Penn.
Kahn Levi, 73 E Washington.
McKenzie James A, 38 W Washington.
Parker Reginald R, 14 E Washington.
Preston Fred T, 73 N Illinois.
Reaume John A, 32 W Washington.
Reed W H, 46 W Washington.
Rosenburg John, 196 E Washington.
Shaw Alonzo, 7 S Illinois.
West & Krauss, 26 and 28 N Penn.

*German Delicacies.

Goe Edward & Co, 52 N Penn.

*Glassware—Wholesale.

Groves M W (Estate of), 133 S Meridian.

*Glue Dealers.

Ebner, Aldag & Co, cor Ohio and Pine.

Glue Manufacturers.

Indianapolis Glue Co, 54 S Penn.

*Gold and Silver Platers.

Stegmann E H, 35 W Market.

Grain Cradle Manufacturers.

Hewitt Horace L, N Indianapolis.

Grain Dealers.

See also Commission Merchants.

Bennett, Moore & Co, 3 Condit blk.
Blackmore D & Co, 20 Chamber of Commerce.
Brown & Boyd, 1 Chamber of Commerce.
Closser J A & Co, 12 Sentinel bldg.
Gallup, Clark & Co, 26 S Meridian.
Gregory Abner B, 75 E Market.
Grier & Co, 9 Chamber of Commerce.
Hopkins L C & Co, 2 and 3 Condit Block.
Howlett E C & Co, 11½ W Washington.
Hunt Lee, 7 Chamber of Commerce.
Hunter Wm G & Co, 24 Chamber of Commerce.
Myers J D & Co, 13 Chamber of Commerce.
Osterman John, 100 W Washington.
Plowman & Riggs, 1 Sentinel bldg.
Riechenmeyer Henry, 264 E Washington.
Rush Fred P & Co, 10 and 12 Chamber of Commerce.
Scott Wm & Co, 146 S Penn.
Shepard Carlos F, 7 Chamber of Commerce.
Shotwell Charles A, 18 Chamber of Commerce.
Spotts George W, 86 Virginia ave.
Striblen B F & Co, 22 Chamber of Commerce.
Thomson James, 9 Chamber of Commerce.

*Grain Drills.

Over Ewald, 82 and 84 S Penn.

Grain and Provision Exchanges.

Brown Eli P, 3, 4 and 5 Cleaveland Block.
Gillespie W J & Co, 24½ E Washington.
Indianapolis Grain, Provision and Stock Exchange, 3 and 4, Chamber of Commerce.
Yount & Co, Proprietors Chicago Grain and Provision Exchange, 42 N Illinois.

*Granite Monuments.

McKain Arthur A, 70 E Market.
Whitehead Wm C, 161 Mass ave.

*Grating—Iron.

Noelke Frederick, 212 to 218 S Penn.

Grocers—Wholesale.

Conduitt & Sons, 136 and 138 S Meridian.
Kreitlein Andrew G, 90 and 92 W Washington.
O'Connor M & Co, 52 S Meridian.

COBURN & JONES Wholesale Dealers in LUMBER, LATH and SHINGLES. ☞Yards at Indianapolis and Michigan City.

HOOSIER SAW WORKS
INDIANAPOLIS, - - IND.
W. B. BARRY, Prop'r.
I take personal supervision of all my work.

Robertson & Perry, 26, 28 and 30 W Georgia.
Schnull & Krag, 62 to 66 S Meridian.
Severin, Ostermeyer & Co, 51 and 53 S Meridian.
Stout George W, 107 and 109 S Meridian.
Syfers, McBride & Co, 131 S Meridian.
Wiles, Coffin & Co, 71 and 73 S Meridian.
Wiles & Moore, 124 and 126 S Meridian.

Grocers—Retail.

Adams Kneeland T, 200 Virginia ave.
Ahlders Ahlrich, 428 S Meridian.
Albertsmeyer Charles H sr, 203 Prospect.
Algeo Samuel, 51 N Alabama.
Amos T D & Son, 302 E North.
Ankenbrock Henry sr, 355 S Delaware.
Archibald Bernard J, n e cor 7th and Michigan road.
Atkinson E Lynn, 234 and 236 Fletcher ave.
Austin Charles F, 309 E Washington.
Balz Frederick, 400 N West.
Banks Andrew M, 120 Columbia ave.
Barckdall Benjamin S, 204 Blake.
Barnes & Bro, 2 Columbia ave.
Barnhill Joel C, Brightwood.
Barnett James L, 299 N Mississippi.
Baxter Peter D, 832 W Washington (W I).
Beaver Wm, s w cor Carlos and Ray.
Beck Henry, 274 Olive.
Bernhardt Ernst, 492 S Meridian.
Biggers James A, 467 N California.
Bishop C & Co, 291 W North.
Black John A, 211 Christian ave.
Blatz Catherine, 440 S Illinois.
Bly Oliver H P, 36 N New Jersey.
Brado Joseph, 200 S Pine.
Bradshaw Wm A, Brightwood.
Bretz Adam, 42 W Louisiana.
Brooker Thomas, 250 W 6th.
Bryan & Bright, 621 Virginia ave.
Buchter Theodore, 299 W Maryland.
Buddenbaum Bros, 2 Fletcher ave.
Buehler & Salbe, 473 E St Clair.
Burger Mary E, Irvington.
Burton Charles L, 624 N Mississippi.
Buschman & Co, 198 and 200 Ft Wayne ave.
Cabalzer Joseph, 112 S Illinois.
Callahan John P, 120 Hoyt ave.
Calvin Joseph, 450 E Washington.
Campbell James S, 86 Christian ave.
Canfield & Spafford, Haughsville.
Carr Hannah, 276 S Missouri.
Chapin Rosetta S, 314 S Penn.
Clem & Easterday, 49 Mass ave.
Clifford Wm, 509 N Mississippi.
Cobel Mary, 173 S East.
Collier James L, 487 N New Jersey.
Confare Ephraim, 250 W Washington.
Cook Charles, 207 Davidson.
Cook John, Belmont.
Corbaley Samuel B, 414 W Washington.
Costello Jeremiah, 99 W McCarty.
Crane Russell B, 284 W Washington.
Cranor Andrew P, 359 Indiana ave.
Culver Elihu, 256 Blake.
Dammeyer Anthony, 669 E Washington.
Davis James I, 249 W Washington.
Davis John I, 610 Virginia ave.
Davis Joseph, cor Hosbrook and Dillon.
Degering Christian, 365 S Delaware.
De Ruitters & Beers, 191 Indiana ave.
Diefenbach Jacob, 210 W 1st.
Doenges Casper, 436 S Meridian.
Doerr George, 249 Davidson.
Donlon Timothy, 320 S West.
Dougherty & Wiley, 150 Mass ave.
Durfeld Catherine, 420 W Michigan.
Dux Jacob, 24 English ave.
Eagle John D, 251 and 253 N Illinois.
Eagle John H, 340 N Delaware.
Egelhoff Henry, 304 N Illinois.
Ehrmann Louis, 254 E Morris.
Erhart Albert, 774 N Tennessee.
Etris S & Son, 419 Indiana ave.
Featherston Wm E, 207 W Washington.
Feil John, cor Kentucky ave and Morris (W I).
Flaherty & O'Neil, 400 S Delaware.
Foreman John M, 352 W New York.
Foster George A, 200 W McCarty.
Freeland Samuel H, 260 S Alabama.
French Lewis, n e cor Sharpe and Michigan aves.
Frick Charles, 674 N Mississippi.
Fricker J A, 149 Shelby.
Friedrichs Louis, 75 W McCarty.
Fuerst Charles, 479 S New Jersey.
Fulton Wm D, 54 Minerva.
Gabb Hannah, 100 S East.
Gambold Thomas E, 214 and 216 S Meridian.
Gaul Frederick W, 402 S West.
George Robert, 186 W 3d.
Gerard George G, 140 Virginia ave.
Gibbons James, 241 W McCarty.
Gill Bridget, 315 W Washington.
Goe Edward & Co, 52 N Penn, opp Postoffice.
Goe Hezekiah N, 2 and 4 Central ave and 529 N Illinois.
Gorman Bridget, 243 W Maryland.
Grautman Frederick, 449 English ave.
Gregg James, 530 Virginia ave.
Hagerhorst Charles, 247 and 249 S Tennessee.
Hammel George J, 110 and 112 Mass ave.
Hammel Margaret, 809 N Mississippi.
Hammond H M, 61 N Illinois.

PLATE GLASS SETTING { Established 1850. "TELEPHONE." } F. Fertig, 40 W. MARKET.

J. B. & J. E. HENDRICKS { WINDOW GLASS! 100 EAST WASHINGTON STREET.

CLEMENS VONNEGUT 184 and 186 East Washington Street. { **CABINET HARDWARE** Upholstery Goods! Pressed Wood Ornaments!

Grocers—Continued.

Haneman John F, 26 Columbia ave.
Haneman Theodore H, 351 College ave.
Hauser Peter, 302 S East.
Harmening Christian, 283 S Delaware.
Hartman Henry W, 150 Madison ave.
Helm Henry W, 272 N Pine.
Helm Joseph, 263 and 265 E Washington.
Hempleman Isaac L, 563 S Meridian.
Hermanny Andrew, 598 N West.
Hess Casper, 507 Madison ave.
Hill John F, 254 and 256 Mass ave.
Hillman Wm, 201 Union.
Hodson Joseph, 158 Yandes.
Hoefgen Emanuel, 552 N Mississippi.
Hofherr Fred, 505 Madison ave.
Hofmann Wm T, s e cor Bright and North.
Hofmeister Nicholas, 150 N Noble.
Holmes Henry A, 75 S West.
Homburg Henry, 316 Virginia ave.
Hoover Wm W, 408 Indiana ave.
Hornaday George K, 407 W Washington.
Hosbrook & Mowwe, s e cor Prospect and Shelby.
Householder John F, 138 Prospect.
Howell Nathaniel B, 286 E Washington.
Huls Bros, 426 W North.
Humphrey John W, 314 Indiana ave.
Hutchins Hezekiah S, 401 and 403 N Alabama.
Johnson Ashley, 124 N Liberty.
Johnson Louisa H, 124 N Liberty.
Johnson Mattie E, 2 and 4 Malott ave.
Jordan Wm, 575 W Michigan.
Jorgensen Lars C, n e cor Japan and Lincoln lane.
Keely W H & Son, 51 N Noble.
Keers Samuel, 532 W North.
Keller E & Co, 230 E Washington.
Keller Robert, 578 S East cor Coburn.
Kemker Charles H, 500 N Alabama.
Kennington Robert, 411 S Delaware.
Kiefer Valentine, 250 W Michigan.
King Bernard, 176 Elizabeth.
Koonce R J & M J, 445 Central ave.
Kraft John, 410 and 412 N West.
Kropp Joseph, 425 Madison ave.
Krug Gottlob C, 296 E Georgia.
Kruger Christian H, 439 Virginia ave.
Kuhn Albert C, 49 N Illinois.
Lassen Peter H, 164 E Washington.
Lather John, 502 N West.
Laut Henry W, 350 E South.
Lawless Michael, 138 S Noble.
Leary Patrick C, 272 W Washington.
Lee Henry H, 34 W Washington, 7 Odd Fellows Hall, 250 Virginia ave and 1 Madison ave.
Lehr Louis, 473 S Illinois.
Lemon Daniel A, 251 and 253 W Washington.
Lindeman Francis, 210 E Washington.
Lizius Gerhard, 188 Madison ave.
Lobb John, 239 Blake.
Loehman Charles, 244 Indiana ave.
Long John W, 296 E Ohio.
McCollum John M, 620 to 624 Virginia ave.
McDaniel Newton J, 509 E 7th.
McDonnald James, 296 S West.
McElwee John, 250 E Ohio.
McKinney Wm B, n w cor College ave and 9th.
McMillen Clement T, 7 Shelby.
Madden John H, 151 Virginia ave and 752 E Washington.
Maley James, 406 W Washington.
Markes George, 233 W McCarty.
Marney Byron G, 60 W Maryland,
Marten Wm C, 150 Blake.
Mason John H, 290 W 6th.
Matthews Joseph W, 684 N Mississippi.
Matthews Wm B, 129 S Noble.
Matz John W, 35 Mayhew.
Mauer John P & Son, 368 Blake.
Meyer Frederick J, 408 S East.
Meyer John F W, 870 S Meridian.
Meyer Martin, 581 Madison ave.
Miles Willard W, 198 and 200 N Mississippi.
Miller Ephraim, 269 W Washington.
Miller George J, 602 N West.
Mitchell Thomas, 116 Columbia ave.
Mitschrich Herman, 531 Virginia ave.
Morrell Stephen A, 420 W Michigan.
Morris Joseph, cor Noble and Pine.
Mueller Edward, 182 E Market.
Mueller Emil, 200 E Washington.
Mueller Rudolph, 190 S Illinois.
Mussmann Diedrich, 544 S Meridian.
Myers I M, 247 Indiana ave.

I. M. MYERS,
STAPLE AND FANCY
GROCERIES!
TEAS, FLOUR, MEATS.
COUNTRY BUTTER A SPECIALTY. OYSTERS IN SEASON.
247 Indiana Avenue.

Myhan James H, 350 W Vermont.
Naughton Peter, 397 and 399 S Illinois.
Neff Daniel & Co, 94 Yandes.
Neiman Laha, 382 Indiana ave.
Nelson James M, 416 S Meridian.
Nicoli Lew, 207 W New York.
Niehaus Joseph L, 287 Coburn.
Nissen Lars P, 405 S East.
Noble D W & Sons, 48 and 50 Virginia ave.

Frank M. Dell, FIRE BRICK AND FIRE CLAY 27 EAST GEORGIA STREET.

SHOVER & CHRISTIAN 124 East Vermont Street. { **General Contractors,** Architects and Superintendents.

BRYCE'S BREAD AND CRACKERS, 14 and 16 East South St.

O'Leary Daniel, 112 Hill ave.
O'Neil Daniel, 316 S West.
Osborne Charles H, 446 W Michigan.
Oswald Theodore, 376 W North.
Owen Theodore A, 240 E Washington.
Owsley Wm H, 410 W New York.
Perine Norman T, 827 N Illinois.
Pfafflin Wm, 94 and 96 Indiana ave.
Pilling Iowa C, 399 N New Jersey.
Pittman Frank H, 437 E Georgia.
Plake Mary N, 50 W Chesapeake.
Poppe Wm, 580 Virginia ave.
Pottage Charles E, 256 Indiana ave.
Power E J, 80 N Penn.
Prange Anthony, 314 Mass ave.
Prinz John D, 196 Indiana ave.
Probst & Schad, 718 N Tennessee.
Pyle Bros, 302 Mass ave.
Quinn John P, 300 W Washington.
Railsback Charles, 441 N Illinois.

CHARLES RAILSBACK,
—DEALER IN—
STAPLE & FANCY GROCERIES,
Teas, Foreign and Domestic Fruits, Produce, Provisions, Etc.
GAME AND OYSTERS IN SEASON.
441 North Illinois Street.
Telephone Connection.

Raper George S, 325 W New York.
Rasener Fred, 124 Union.
Rasener I C & Co, 500 E Washington.
Reeder Ephraim C, 107 Elm.
Reeder Isaac F, 450 W North.
Renkert George & Co, 158 W Washington.
Renner George, 25 S Alabama.
Resener J F & Son, 179 N East.
Reynolds David, 379 Bellefontaine.
Rice Alexander, 506 N West.
Richards John A, 182 W 1st.
Richardson John W & Son, 97 Maple.
Richter Frederick B, cor Russell ave and Illinois.
Ries Conrad, cor Grove and Dillon.
Rinne & Co, 620 S Meridian and 271 Union.
Robertson Fount, 299 S Illinois.
Robinson J A & Bro, 205 W Ohio.
Rocker Peter, 494 W North.
Rodewald Henry, 517 Virginia ave.
Rodgers Marion, 318 Indiana ave.
Roots & Co, 97 N Illinois.
Rosch Xavier, 333 W Morris.
Rosebrock Frederick W, 666 Virginia ave.
Rothert John H, 369 Virginia ave.
Ruckelshaus Conrad, 277 N Noble.
Rupp John, 201 Kentucky ave.
Ruschhaupt August, 577 Virginia ave.
Ruskaup Frederick, 133 Dorman.
Ryan Hezekiah J, 97 Dougherty.
Ryan Patrick J, 191 W South.
Sanderson James H, 306 Virginia ave.
Santo Edward, 204 Indiana ave.
Schaefer Frederick W, 775 N Tennessee.
Schaub Wm, 84 Mass ave.
Schetter Chr, 100 E South.
Schmitt Wm A, 263 Mass ave.
Schneider Paul, 203 Madison ave.
Schowe George F, 201 Fayette.
Schrader Bros, 70, 72 and 74 Mass ave.
Schrader Bros, 453 and 457 Virginia ave.
Schulmeyer Bros, 150 St Mary.
Schwenk Louis, 308 Blake.
Schwier Christian F, 689 E Washington.
Schwinge Ed, 199 Mass ave.
Schwinge Henry, 31 N Penn.
Schwomeyer Charles H & Co, 397 and 399 S Meridian.
Schwomeyer Henry, 475 Indiana ave.
Scott Minerva, 82 E Market.
Selby Frank M, 277 English ave.
Selking Wm, Mt Jackson.
Simmons Anderson, n s Prospect 2 e of Dillon.
Simmons Henry, 149 English ave.
Simon Frederick W, 188 N Noble.
Smith Frank E, 826 N Illinois.
Smith J W & Son, 141 Mass ave.
Snavely Martin, 244 W Washington.
Snyder John F, 808 W Washington (W I).
Sobbe Christian F, 105 Broadway.
Sobbe Henry, 301 S West.
Socwell Samuel H, 99 Mass ave.
Sogemeier Wm, 592 S Meridian.
Soltau John A, 104 Davidson.
Spier Lizzie, 490 E Washington.
Springer J H & Co, 448 Virginia ave.
Sproule James E, 56 Kentucky ave.
Staley Isaac N, 342 E St Clair.
Stanley & Hollowell, 705 E Washington.
Stark Adam, 87 S West.
Staten George W, 2 Athon.
Stevens John, 1 Buchanan.
Stolz Frank, 130 Davidson.
Strangmeier Fred, 175 Shelby.
Streicher J & Co, s e cor Morris and West.
Suart John B, 435 E 7th.
Surbey & Baker, 199 Virginia ave.
Swain & Buddenbaum, 155 Prospect.
Sweeney Wm, 432 S Tennessee.
Tarleton Andrew J, s w cor College ave and 7th.
Thomas Charles, 258 E McCarty.
Thomas Henry, 226 Bates.
Thomas John C, 249 N Noble.
Traub Alford H, 810 W Washington (W I).
Turner Henry C, 59 Howard.
Udell Eugene, N Indianapolis.
Vansickle George W, 58 Clifford ave.

L. Mueller, "THE TAILOR," 40 S. Illinois St.

BECKER & SON { MERCHANT TAILORS!
99 EAST WASHINGTON STREET.

J. GILES SMITH { Plumber! Gas Fixtures!
76 North Pennsylvania Street (west side street.) { CHEAPEST AND BEST PLACE IN THE CITY.

P. GRAMLING & SON, { MERCHANT TAILORING AND GENTS' FURNISHING GOODS, } 35 East Washington Street.

Grocers—Continued.

Vehling Frederick W, 195 E South.
Victor Julius A, 275 Howard.
Vogt Frederick G, 224 W Washington.
Volkening Christian F, 651 N Illinois.
Vollmer Daniel G, 566 W Washinston (W I).
Wadley Samuel P, 46 Indiana ave.
Wagner Charles, 855 S Meridian.
Walker Horace E, 380 Bellefontaine.
Wallace Rachel, 51 N Alabama.
Walsh & Flaherty, 70 High and 242 Fletcher ave.
Waterman Christian F H, 193 S Tennessee.
Watson J Morris, 223 W Ohio.
Watt Elias, 500 S Illinois.
Weber Frank L, 749 N Mississippi.
Weiland Wm C, 495 S Meridian.
Wesling Conrad, 330 N Noble.
White James, 370 S West.
White & Martin, 200 S Penn.
Whitehead John R, 430 W Washington.
Wilgus Wm, 302 S Illinois.
Wilson James B, 418 Indiana ave.
Wilson Wm W, Irvington.
Witte Edward G, 247 W McCarty.
Witthoeft Frederick, 329 Indiana ave.
Woerner Louis sr, 154 Indiana ave.
Woerner Theodore, 512 N Mississippi.
Wolf George, 141 S Illinois.
Wolfe Wm N, 275, 277 and 279 Mass ave.
Wood Jacob S, 399 N Illinois.
Wood & Robertson, n w cor College ave and 7th.
Worland Susan, 486 Virginia ave.
Wumdram Wm, 662 S Meridian.
Yocum & Mitchell, 64 Yandes.
Zimmer Peter, 299 S Delaware.
Zismer Paul M, 103 English ave.

Grocers' Sundries.

Bagley Edward G, 56 S Meridian.
Mayer Charles & Co, 29 and 31 W Washington.

Guns, Pistols and Ammunition.

Ballweg Alfred E, 81 W Washington.
Beck Christian, 23 W Maryland.
Beck S & Son, 54 S Meridian.

Gymnasiums.

Y M C A, 35 N Illinois.

Hair Goods.

Clay Lucinda, 27 Mayhew.
Fowler A S Mrs, 39½ E Washington.
Greenberg Rachel, 442 S Meridian.
Gumbinsky Jacob, 193 E Washington.
Odear Laura, 13 Mass ave.
Phelan M E Miss, 16½ E Washington.

M. E. PHELAN,
Wholesale and Retail Dealer in
HAIR GOODS
Of All Kinds,
No. 16½ East Washington St., INDIANAPOLIS.
First Quality Goods a Specialty.

Richards Ellen, 181½ Mass ave.
Varin George, 37 W Washington.

Hardware—Wholesale.

See also Iron and Steel.

Anderson Hardware Co, 144 to 150 S Meridian.
Hanson, Van Camp & Co, 78 and 80 S Meridian.
Layman, Carey & Co, 67 and 69 S Meridian.

Hardware—Wholesale and Retail.

Francke & Schindler, 27 W Washington.
Hildebrand & Fugate, 35 S Meridian.
Vajen & New, 64 E Washington.
Vonnegut Clemens, 184 and 186 E Washington.

Hardware—Retail.

Buschman & Co, 198 and 200 Ft Wayne ave.
Carter John W, 296 Mass ave.
Conde H T, 76 and 78 W Washington.
Dwight Wilbur F, 179 Indiana ave.
Herdman Wm, 418 W Michigan.
Hereth George L, 450 Virginia ave.
Pottage Thomas W, 178 W Washington.

Hardwood Lumber.

See Lumber.

Harness and Saddle Manufacturers.

Arnholter Frederick W, 225 E Washington.
Arnholter Henry, 578 Virginia ave.
Freiberg & Fiedler, 12 N Delaware.
Hereth Ad, 72 and 74 Court.
Herrington Isaac H, 68 N Delaware.
Huffer James M, 70 W Washington.
Kempf Robert, 424 S Meridian.
King M E & Co, 243 Mass ave.
Lotz John, 268 W Washington.
Marsh Wm S, 123 Ft Wayne ave.

COBURN & JONES { Dealers in LUMBER, LATH and SHINGLES.
YARD, Georgia Street, one square north-west of Union Depot.

HOOSIER SAW WORKS, W. B. BARRY, Prop'r. 132 and 134 South Pennsylvania Street.
INDIANAPOLIS, - - IND.

Roth John P, 17 Circle.

JOHN P. ROTH,
Manufacturer of and Dealer in
HARNESS,
Saddles, Bridles, Halters, Whips, Sheets and Horse Clothing,
17 CIRCLE STREET, Indianapolis.
Repairing Neatly Done.

Rottler Frank M, 18 N Delaware.
Shawver Christopher J, 188 Indiana ave.
Sherman Paul, 30 S Delaware.
Sulgrove Milton M, 176 W Washington.
Techentin H & Co, 22 S Meridian.
Thiecke Rudolph P, 109 E Washington.

Hat Manufacturers and Pressers.

DePuy Wm, 7 Mass ave.
John Wm, 32 Virginia ave.
Jones Stephen, 44 Mass ave.
Wood George B, 141 N Delaware.

Hats, Caps and Furs—Wholesale.

See also Furriers.

Henley, Hendrickson & Lefler, 135 S Meridian.
Hirshman Leon, 112 S Meridian.
Talbott Charles H & Co, 89 and 91 S Meridian.

Hats, Caps and Furs—Retail.

Bamberger Hermann, 16 E Washington.
Iliff Bros, 42 W Washington.
Kelleher & Dalton, 23 S Meridian.
Lelewer Isadore, 36 E Washington.
New York Hat Co, 50 E Washington.
Ryan Frank M, 21 S Illinois.
Seaton Samuel C, 76 E Washington.
Seaton Wm D, 25 N Penn.

Heading Manufacturers.

See Stave and Heading Manufacturers.

Headlining Manufacturers.

Brunson H C & Co, cor St Clair and Canal.
Greenwood Barz & Daughter, rear 317 to 327 Mass ave.

Hides and Pelts.

Allerdice Joseph, Agent, 202 and 204 S Meridian.
Gallaway Samuel F, 212 S Meridian.
Hide, Leather & Belting Co, 125 S Meridian.
Indianapolis Abattoir Co, Morris nr Morris Street Bridge.
Lewark Joseph, 27 W Pearl.
Lewitt Wm H, Vincennes R R, Belmont.
Mooney W W & Sons, 26 and 28 E South.
Rauh E & Sons, 219 and 221 S Penn.
Stevens C C & Co, 196 S Meridian.

Hominy Manufacturers.

Hall Charles E & Co, cor Kentucky ave and Belt crossing (W I).
Indianapolis Hominy Mills, Downing & Claypool, Proprietors, cor Palmer and J M & I R R.
Kelly James M, 430 N Alabama.

Horse Collar Manufacturers.

Krupp John, rear 339 S Penn.

Horse Shoers.

See also Blacksmiths.

Becker & O'Rielly, 301 W Washington.
Bissell Daniel P, 33 S Alabama.
Brown & Connor, 49 Bird.
Clark & Lancaster, 27 N Tennessee.

John Clark. R. H. Lancaster.
CLARK & LANCASTER'S
HORSE SHOEING SHOP,

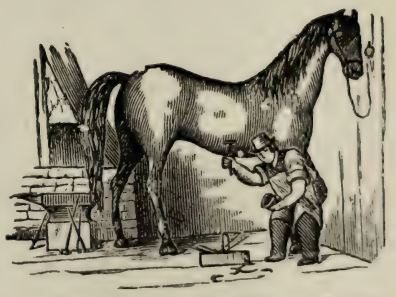

27 North Tennessee St., Indianapolis, Ind.

Hand-made Shoes a specialty. Horses stopped from interfering and forging. We use the best of stock and employ none but experienced workmen.

Egan & Gough, 34 W Maryland.
Fleitz Charles, 489 S Meridian.
Gates & Walle, 38 S Penn.
King Isaac, 28 S Delaware.
Kramer Jacob J, 218 E Court.
Lyons George, 55 N Tennessee.
Mansfield & Jenkins, 180 E Market.
Mulry John, 34 S New Jersey.

F FERTIG PAINTER 40 W MARKET Established 1850. "TELEPHONE."

J. B. & J. E. HENDRICKS Wholesale and Retail Druggists!
100 East Washington Street.

CLEMENS VONNEGUT, 184 and 186 East Washington Street. { **HARDWARE AND TOOLS!** BUTCHERS' TOOLS AND MACHINERY.

Horse Shoers—Continued.

Renner Christian, 423 S Meridian.
Riordan Daniel, 74 E Wabash.
Wonnell Charles, 60 E Maryland.
Wren Wm A, 65 W South.
Yule & Hartman, 302 E Washington.

***Horses and Mules.**

Jackson & Wilson, 40 E Maryland.

Hosiery Manufacturers.

Alisch August, 161 Shelby.
Allison Knitting Co, 405 N Alabama.
Chenoweth & Ralph, 58½ S Meridian.
Krause Reinhold, 127 E Washington.
Western Hosiery Mills, 58½ S Meridian.

Hotels.

Adams House, 272 W Maryland.
Baker House, Mt Jackson.
Bates House, n w cor Illinois and Washington.
Brown House, 73 N Delaware.
Brunswick (The), 16, 18 and 20 Circle.
Butterfield House, 35 W Georgia.
California House, 188 S Illinois.
Capital House, 193 W Washington.
Circle House, 15, 17 and 19 N Meridian.
Circle Park Hotel, 11, 13, 15 and 17 Circle.
Decatur House, 330 E Washington.
Denison House, s e cor Penn and Ohio.
Dixon House, 130 S Illinois.
Enterprise Hotel, 82½ Mass ave.
Exchange House, 62 N Penn.
Exchange Hotel, Union Stock Yards.
Germania House, 200 S Meridian.
Globe House, 201 S Illinois.
Grand Hotel, s e cor Illinois and Maryland.
Illinois House, 181 S Illinois.
James House, 65 N Alabama.
Jefferson House, 59 E South.
Lafayette House, 179 S Meridian.
Lindens Hotel, 93 and 95 S West.
Littles Hotel, 201 E Washington.
McKeehan House, near Union Stock Yards (W I).
Muellers Hotel, 213 to 217 S Alabama.
Nagel House, 32 N Mississippi.
National Hotel, 37 McNabb.
National Surgical Institute Hotel, n e cor Illinois and Georgia.
Occidental Hotel, s e cor Illinois and Washington.
Phillips House, 263 S Meridian.
Planters Hotel, 84 S Illinois.
Pyle House, 95 N Meridian.
Ray House, s e cor South and Delaware.
Roosevelt House, 80 E Ohio.
St Charles Hotel, 26 and 28 N Illinois.
St Helena, 12 and 14 W Louisiana.

ST. HELENA HOTEL

ON THE EUROPEAN PLAN.

ROOMS JUST FITTED UP IN BEST STYLE.

WARM AND COLD BATHS

And Good Accommodations.

12 and 14 West Louisiana Street,

Opp. Union Depot, **Indianapolis, Ind.**

HERMAN WEINBERGER, Prop.

Sherman House, W Louisiana, opp Union Depot.
South House, 17 Virginia ave.
Spencer House, n w cor Illinois and Louisiana.
Stewart Place, s e cor Ohio and Illinois.
Union Hall, 135 E Washington.
Vetter House, 53 E South.
Weddell House, 107 S Illinois.

House Movers.

Adams John Q, 225 S Tennessee.
Davis John W, 107 N Delaware.
Smith Collins H, 118 Dorman.

***House and Sign Painters.**

See also Painters.

Mack Fred, 22 S Meridian.
Fertig Frank, 40 W Market.

Ice Dealers.

Caylor Allen, "Lake Ice," 218 E Washington.
Fall Creek Ice Co, 294 W St Clair.
Garver M & Co, 215 S Illinois.
Indianapolis Ice Co, 223 W Walnut.
Sutter George (Estate of), Will F A Bernhamer, Administrator, 12 and 15 Thorpe Block.

Ice Machine Manufacturers.

Stockman Ice Machine Co (The), 70 Vance blk.

Insurance Agents.

Ames Almon S, 29 Vance blk.
Barnard & Sayles, 75 and 77 E Market.

Frank M. Dell, SEWER PIPE & CHIMNEY TOPS 27 EAST GEORGIA STREET.

Shover & Christian, CONTRACTORS AND BUILDERS, 124 E. VERMONT ST. (Telephone Connection.)

AT BRYCE'S BAKERY ONLY THE BEST QUALITY OF GOODS ARE MANUFACTURED.

INS 689 INS

NORTH-WESTERN LAKE

Ice Company,

EXCLUSIVE DEALERS IN BROAD CUT ICE.

GEORGE SUTTER'S ESTATE, Proprietor.

WILL F. A. BERNHAMER, Administrator.

ORDER BY TELEPHONE.

Office, 12 & 15 Thorpe Block,

General Office, Corner Sixth Street and Michigan Road.

L. Mueller, "THE TAILOR," 40 S. Illinois St.

Bond Pleasant, 24 Vance blk.
Carmichael Jesse D, 31 Circle.
Cleaveland & Adams, 31 and 33 N Penn.
Clifton Charles W, 15 and 16 Talbott Block.
Coe Charles B, 60 E Market.
Coe Henry, 13 Martindale blk.
Coffin C E & Co, 90 E Market.
Collier Merwin F, Ætna bldg.
Cummings Matthew M, 33 Vance blk.
Dean John W, 9 and 10 Talbott Block.
Douglass Robert L, 1 Ætna bldg.
Drew & Bennett, 13 Martindale Block.
Folsom Edwin S, 7 Talbott Block.
Gilbert Edward, 32 Circle.
Gillespie Samuel, 32 Circle.
Goodhart Benjamin F, 2 Wiley Block.
Greene James, 10 Martindale Block.
Grubb, Paxton & Co, 31 Circle.
Hadley Wm, 24 Wright Block.
Hardesty George A, 5 and 6 Talbott blk.
Hays I C & Son, 1 Wright blk.
Henderson Wm, 74 E Market.
Kelsey Benjamin, 14 Martindale blk.
Laird Charles P, 7 Talbott blk.
Lambert John S, 10 Vance Block.
McCoy Hamilton, 68 Fletcher & Sharpe's blk.
McGilliard Martin V, 62 and 64 E Market.
Martindale E B & Sons, Ætna Building.
Metzger Alexander, second floor Odd Fellows' Hall.
Moody Lorenzo D, 74 E Market.
Moore Joseph, 5 and 6 Talbott blk.
Moore Joseph A, 84 E Market.
Morse Aaron, 15 and 16 Talbott blk.
Oakes Charles W, 95 E Washington.
Ohr John H, 1 Hubbard blk,
Palmer H B & Co, 90 E Market.
Perine Peter R, 34 Circle.
Ransford Wm P, 37 W Washington.
Richardson & Kothe, 14 Talbott Block.
Robinson Merritt F, 47 Vance blk.
Rorison Brainard, 23 Vance Block.
Sawyer Thomas F, 95 E Washington.
Seiders Wm H, 24 Wright blk.
Shideler David B, 43 Vance Block.
Smith Francis & Co, Vance Block.
Spann John S & Co, 11 Bates Block.
Taylor Charles D, 1 Cleaveland blk.
Wadsworth Frank O, 32 Circle.

BECKER & SON { **MERCHANT TAILORS!**
99 EAST WASHINGTON STREET

J. GILES SMITH, Plumber, 76 NORTH PENNSYLVANIA ST., (west side street.) BEST WORKMEN.
AGENT FOR ARCHER & PANCOAST'S GAS FIXTURES. ALSO, THE GLASS WATER-CLOSET.

Insurance Agents—Continued.

Walker Henry H, 77½ E Market.
Warburton Charles S, 28 Vance blk.
Williams & Kistner, 3 and 4 Vinton Block.

Insurance Associations.

Indiana Association of Underwriters, 86½ E Market.
Indianapolis Fire Insurance Association, 10 Martindale blk.

Insurance Companies—Accident.

National Benefit Association, 66 E Market.

Insurance Companies—Fire and Marine—Home.

Franklin of Indianapolis, s e cor Circle and Market.
German Mutual of Indiana, 27½ S Delaware.
Indiana, of Indianapolis, 62 and 64 E Market.

Insurance Companies—Fire and Marine—Foreign.

Ætna of Hartford, Conn, E B Martindale & Sons, Agents, Room 1 Ætna Building.
Agricultural of Watertown, N Y, Cleaveland & Adams, Agents, 31 and 33 N Penn.
American of Newark, N J, Alex Metzger, Agent, Second Floor Odd Fellows' Hall.
Argentine of Denver, Colorado, **Grubb, Paxton & Co, Agents,** 31 Circle.
Buffalo German of Buffalo, N Y, Alex Metzger, Agent, Second Floor Odd Fellows' Hall.
Bowery of N Y, Alex Metzger, Agent, Second Floor Odd Fellows' Hall.
Citizens' of St Louis, Mo, Cleaveland & Adams, Agents, 31 and 33 N Penn.
Clinton of N Y, Alex Metzger, Agent, Second Floor Odd Fellows' Hall.
Commerce of Albany, N Y, M V McGilliard, Agent, 62 and 64 E Market.
Commercial Union of London, Cleaveland & Adams, Agents, 31 and 33 N Penn.
German of Pittsurgh, Pa, M V McGilliard, Agent, 62 and 64 E Market.
Girard of Philadelphia, Cleaveland & Adams, Agents, 31 and 33 N Penn.
Glens Falls of Glens Falls, N Y, Alex Metzger, Agent, Second Floor Odd Fellows Hall.
Guardian of London, Alex Metzger, Agent, Second Floor Odd Fellows Hall.
Hamburg-Bremen of Germany, E B Martindale & Sons, Agents, Room 1 Ætna Building.
Howard of New York, E B Martindale & Sons, Agents, Room 1 Ætna Building.
LaConfiance of Paris, M V McGilliard, Agent, 62 and 64 E Market.
Lorillard of New York, **Grubb, Paxton & Co,** Agents, 31 Circle.
Merchants of Newark, N J, Alex Metzger, Agent, Second Floor Odd Fellows Hall.
National of Hartford, Conn, Cleaveland & Adams, Agents, 31 and 33 N Penn.
New York Alliance of New York, Alex Metzger, Agent, Second Floor Odd Fellows Hall.
New York Underwriters Agency of New York, E B Martindale & Sons, Agents, Room 1 Ætna Building.
North British and Mercantile of London and Edinburg, E B Martindale & Sons, Agents, Room 1 Ætna Building.
North German of Hamburg, Alex Metzger, Agent, Second Floor Odd Fellows Hall.
Northern of London, Cleaveland & Adams, Agents, 31 and 33 N Penn.
Norwich Union of England, Cleaveland & Adams, Agents, 31 and 33 N Penn.
Pacific of New York, Alex Metzger, Agent, Second Floor Odd Fellows' Hall.
Rochester German of Rochester, N Y, **Grubb, Paxton & Co, Agents,** 31 Circle.
Springfield of Springfield, Mass, Cleaveland & Adams, Agents, 31 and 33 N Penn.
Standard of London, Cleaveland & Adams, Agents, 31 and 33 N Penn.
Standard of New York, Alex Metzger, Agent, Second Floor Odd Fellows' Hall.
Transatlantic of Hamburg, Germany, M V McGilliard, Agent, 62 and 64 E Market.
Western Assurance of Toronto, Canada, M V McGilliard, Agent, 62 and 64 E Market.

Insurance Companies—Guarantee.

Guarantee Company of North America, Cleaveland & Adams, Agents, 31 and 33 N Penn.

P. GRAMLING & SON, DEALERS IN READY MADE CLOTHING AND GENTS' FURNISHING GOODS, No. 35 East Washington Street.

COBURN & JONES PLANING MILL and LUMBER YARD
Georgia Street, one square north-west of Union Depot.

HOOSIER SAW WORKS! INDIANAPOLIS, - - IND. All kinds of Saws Manufactured and Repaired.

Insurance Companies—Life—Home.

Amicable Investment Co (The), 34 Circle.
Capital Aid Association, 44 Vance blk.
Economy Bond Co, 2 Sentinel Building.
Howard Aid and Endowment Association, 1 Hubbard Block.
Industrial Life Association of Indianapolis, 70 E Market.
Marion Trust Co, 42 Vance blk.
Masonic Mutual Benefit Society of Indiana, Franklin Life Insurance Building, cor Illinois and Kentucky ave.
Mutual Aid Association of America, 1 and 2 Talbott Block.
Mutual Benefit Association of Indiana, 115½ E Washington.
Odd Fellows Mutual Aid Association of Indiana, 2 Odd Fellows Hall.
Royal American Benevolent Association, 14 Vance Block.
St Boniface Life Association of Indiana, rear St Marys Church.
States Mutual Benefit Association of Indianapolis, 27 Wright blk.
Washington Mutual Aid and Life Association, 4 Vajen's Exchange Block.

Insurance Companies—Life—Foreign.

Berkshire Life Insurance Co, James Greene, State Agent, 10 Martindale Block.
Connecticut Mutual Life Insurance Co, Brainard Rorison, General Agent, 23 Vance Block.
Equitable Life Assurance Society of the U S, D B Shideler, Manager, 43 Vance Block.
Massachusetts Mutual Life Insurance Co, A S Ames, Financial Agent, 29 Vance Block.
Manhattan Life of New York City, **Grubb, Paxton & Co,** Agents, 31 Circle.
New England of Boston, Mass, M V McGilliard, Agent, 62 and 64 E Market.
New England Mutual Life Insurance Co of Boston, Mass, Thomas H Spann general agt, 11 Bates blk.
New York Life Insurance Co, J W Dean, State Agent, 9 and 10 Talbott Block.
Northwestern Mutual Life Insurance Co of Milwaukee, Wis, Charles B Coe, General Agent, 60 E Market.
The Northwestern Mutual Benefit Association, of Detroit, P R Perine, Agent, 34 Circle.
Union Central Life Insurance Co of Cincinnati, O, J S Lambert General Agent, 10 Vance Block.
The United States Home and Dower Association of Pa, Frank B Ainsworth, Manager, 41 Vance Block.
Washington Life Insurance Co of New York, Matthew M Cummings, State Agent, 33 Vance Block.

Insurance Companies—Plate Glass.

"Lloyds" Plate Glass of New York, Cleaveland & Adams, Agents, 31 and 33 N Penn.

Insurance Companies—Steam Boilers.

Hartford Steam Boiler of Hartford Conn, M V McGilliard, Agent, 62 and 64 E Market.

Insurance Companies—Tontine.

Tontine Savings Fund Society, 41 Thorpe Block.

***Inventors Assistants.**

Hood H P, 94 S Delaware.

***Investing Agents.**

American Reciprocity Co, 29 Thorpe blk.
Coffin C E & Co, 90 E Market.
Day Thomas C & Co, 72 E Market.

Iron—Pig.

Rockwood W E, room 4, 24½ E Washington.

***Iron Bedsteads.**

Noelke Frederick, 212 to 218 S Penn.

***Iron Doors.**

Noelke Frederick, 212 to 218 S Penn.

***Iron Fencing.**

Noelke Frederick, 212 to 218 S Penn.
Over Ewald, 82 and 84 S Penn.

Iron Founders.

See Founders and Machinists.

***Iron Stairways.**

Noelke Frederick, 212 to 218 S Penn.

Iron and Steel—Wholesale.

See also Hardware.

Holliday W J & Co, 59 and 61 S Meridian.

House Painting, 40 W. MARKET, F. FERTIG. "TELEPHONE." Established 1850.

J. B. & J. E. HENDRICKS, 100 EAST WASHINGTON STREET. **Paints and Oils!**

CLEMENS VONNEGUT, 184 and 186 East Washington Street. { **HARDWARE AND TOOLS!** BUTCHERS' TOOLS AND MACHINERY.

***Jail Work.**

Indianapolis Bridge Co, 684 to 690 N Mississippi.
Noelke Frederick, 212 to 218 S Penn.

***Jewelers—Manufacturing.**

See also Watches, Clocks and Jewelry.

Eisele Wm, 8 Circle Hall.
Gardner Thomas W, 20 Hubbard Block.

T. W. GARDNER,
JEWELRY MANUFACTURER

Diamonds and other Stone Setting a Specialty.

Plain and Fancy Rings, Emblem Pins, Charms and Badges made to order. Watch Repairing for the trade at Low Rates.

ROOM 20 HUBBARD BLOCK,
INDIANAPOLIS, IND.

Junk Dealers.

Annabil Ira M, 218 Indiana ave.
Cohen Alex, 38 E Maryland.
Conley Wm H, 22 S New Jersey.
Edsell Sandford P, rear 398 S Illinois.
Hughs & Sons, river bank rear of Greenlawn cemetery.
Jacobs Abraham, 84 W Market.
Lipshitz Mayer & Co, 58 S Penn.
Marks Henry, 80 S Penn.
Marks Samuel, 289 E South.
Morris Wolfe, 55 Kansas.
Ringolsky Himon, 72 S Delaware.
Sellers D & G, 306 N Illinois.

Justices of the Peace.

Feibleman Charles B, 94 Court.
Glass Christopher C, 84 Court.
Johnson Marquis L, 70 Court.
Laughlin Cyrus, Irvington.
Pease Theodore W, 40 N Delaware.
Seibert George W, 100 E Washington.
Thompson John W, 90 Court.
Walpole Luke, 4 Parker's blk.
Woodard John C, 48 N Delaware.

Kalsominers.

Fertig Frank, 40 W Market.
Parker & Holt, 35 Kentucky ave.

Kid Glove Manufacturers.

Tucker Hannibal S, 10 E Washington.

Kid Gloves Cleaned.

Irwin John J, 22½ S Illinois.

FRANK M. DELL, { **HARD COAL** A SPECIALTY.

***Ladies' Fine Shoes.**

Alloways James M, 10 E Washington.

***Ladies' Furnishing Goods.**

Haerle Wm, 4 W Washington.

Lager Beer Bottlers.

See Bottlers.

Lamps, Oils, Etc—Wholesale.

Groves M W (estate of), 133 S Meridian.

Lamps, Oils, Etc—Retail.

Braden Robert B, 80 Mass ave.
Smith F P & Co, 35 N Illinois and 36 Virginia ave.

Lard Oil Manufacturers.

Indianapolis Lard Oil Works, 196 to 204 S Meridian.

Laundries.

Ballinger Thomas A, 57 Indiana ave.
Ballinger Thomas E, 123 Columbia ave.
Christy Wm W, 359 Blake.
Domestic Laundry, 73 N Illinois.
Ertel J C, 138 Virginia ave.
Excelsior Steam Laundry, 3, 4 and 5 Masonic Hall, S Tennessee.
Gem Laundry, W H Reed, Proprietor, Main Office 46 W Washington.
Grim Sarah A, 293 E Washington.
Hop Sing, 75 N Illinois.
Kee Sam, 7 Indiana ave.
Long E, 21 Mass ave.
Long Shing, 94 E Washington.
Odam Rhoda, 126 W Pearl.
Preston Fred T, 73 N Illinois.

DOMESTIC
STEAM LAUNDRY.

A First-Class Line of Gents' Furnishings,

73 N. Illinois St., Indianapolis, Ind.,

Principal Branch Office, No. 265 N. New Jersey St.

Deliveries Daily.

FRED T. PRESTON, Proprietor.

Sam Wah, 39 Virginia ave.
Syers Thomas, 88 S Illinois.
Tague Francis M, 74 N Penn.

Shover & Christian, **CONTRACTORS and BUILDERS.** Agents for French Plate Glass and Mirrors. **124 E. Vermont St.**

BRYCE'S BREAD AND CRACKERS, 14 and 16 East South St.

Taylor Major, 3, 4 and 5 Masonic Temple, S Tennessee.

EXCELSIOR
STEAM LAUNDRY!
4 and 5 Masonic Hall,
South Tennessee Street, INDIANAPOLIS, IND.
This is the only Steam Laundry in the city, and has all the latest improvements in Troy machinery for doing Collars and Cuffs.
Principal Branch Office, 32 West Washington St.
MAJOR TAYLOR, Proprietor.

Tyler Edward, 225 E Market.
Wah Hop, 195 W Washington.
Wah Kee, 79 S Illinois.
Whitty John M, 77 S Illinois.

*Law Book Publishers.

Merrill, Meigs & Co, 5 E Washington.

Law Reporters.
See Stenographers.

Law Schools.

Central Law School of Indiana, 25 Bates blk.

Lawyers.

Adkinson Wm P, 75½ E Washington.
Allen Henry C, 10 Boston blk.
Allford Fremont, 68½ E Market.
Ayres & Brown, 36½ E Washington.
Ayres & Cole, 35½ E Washington.
Bailey & VanBuren, 5 and 6 Vinton Block, 42 N Penn.
Baird John W, 1 Wiley Block.
Baker, Hord & Hendricks, 23 S Penn.
Baker James P, 33 Vance Block.
Bartholomew Pliny W, 3 Wiley blk.
Bernhamer Will F A (German), 12 and 15 Thorpe blk.
Bloomer Isaac L, 32½ E Washington.
Bosson Wm, 14 Fletcher & Sharpe's Block.
Bowlus John W, 22 Vance blk.
Bradbury Daniel M, 29½ N Penn.
Browder Cornelius D, 25 and 26 Baldwin blk.
Browder Wilbur F, State bldg.
Brown Wm T, 51 court house.
Bruce Samuel M, 29½ N Penn.
Brush John C, 1 Odd Fellows Block.
Buchanan James, 1 and 3 Thorpe blk.
Buell Salmon A, 33 W Market.
Burns H, Circle Hall.
Burns & Denny, 35 and 36 Vance blk.
Byfield & Howland, 5 and 7 Hubbard Block.
Bynum & Beck, 24 Thorpe Block.
Cale Howard, 3 Wright blk.
Canary & Medkirk, 8 N Penn.
Carter Nat C, 21 Vance blk.
Carter Vinson, 21 Vance blk.
Carter & Binford, 96 E Washington.
Clark Charles E, 8 Baldwin blk.
Clark Ross, 100 E Washington.
Claypool John W, 21 and 23 E Washington.
Claypool & Ketcham, 21 and 23 E Washington.
Clifford Vincent G, 35 and 36 Vance blk.
Coburn & Irvin, 29½ N Penn.
Corbaley W H, 48 Vance blk.
Cropsey & Cooper, 82½ E Washington.
Curtis James B, 6 Fletcher & Sharpe's blk.
Dailey & Pickerill, 95½ E Washington.
Davis Ben F, 101½ E Washington.
Deitch Guilford A, 26 to 30 Thorpe blk.
Denny Austin F, 32 N Delaware.
Denny Robert, 30 N Delaware.
Dickey Almon H, 29½ N Penn.
Downey Samuel R, room 1 Wiley Block.
Dryer Charles A, 27 and 28 Baldwin blk.
Duncan, Smith & Duncan, 76½ E Washington.
Dye & Fishback, 25, 26 and 27 Vance Block.
Elam John B, 27 Wright Block.
Elliott Wm F, 37 Vance blk.
Everett Harmon J, 29½ N Penn.
Fairbanks Charles W, 37 Fletcher & Sharpe's blk.
Finch & Finch, Law of Insurance a specialty, 26 to 30 Thorpe Block.
Florea Joshua E, 29½ N Penn.
Fogger Samuel W, 167 E Washington.
Franklin James E, Rooms 7 and 8 McDonald & Butlers Block, 18½ N Penn.
Galvin George W, 60½ E Washington.
Gordon Jonathan W, 8 Thorpe blk.
Green John C, 30 N Delaware.
Gresham Otto, 23 S Penn.
Griffiths & Potts, 19½ N Penn.
Hadley Orrin S, 12½ N Delaware.
Hammond Upton J, 14 Fletcher & Sharpe's Block.
Hamrick Jesse D, 13½ E Washington.
Hanna, Knefler & Berryhill, 20½ N Delaware.
Harding & Hovey, 72½ E Washington.
Harper James W, 22 Vance blk.
Harris Charles O, 12 Boston blk.
Harris & Calkins, 13½ E Washington.
Harrison, Hines & Miller, 3, 4, 5 and 6 Wright Block.
Harvey Jonathan S, 101½ E Washington.

L. MUELLER, MERCHANT TAILOR, 40 S. ILLINOIS ST.

BECKER & SON, } MERCHANT TAILORS
99 EAST WASHINGTON STREET.

J. GILES SMITH { PLUMBER, GAS and STEAM FITTER
BEST WORKMEN?
76 North Pennsylvania Street (west side street.) { LOWEST PRICES! LARGEST STOCK!

Lawyers—Continued.

Harvey Lawson M, 36½ E Washington.
Haseley Charles R, 1 and 2 Bank of Commerce Block.
Hawkins Roscoe O, 48½ E Washington.
Heckman Charles C, 27 Baldwin blk.
Heller James E, 6 Odd Fellows Hall.
Heinrichs & Kessler, 15 Fletcher & Sharpe's Block.
Henderson Wm, 74 E Market.
Hendrickson George G, 24½ E Washington.
Henry John A, 1 Vinton Block.
Henry Maxwell B, 1 Vinton blk.
Herod & Winter, 1, 2 and 3 Fletcher & Sharpe's blk.
Herr Isaac, 29½ N Penn.
Hill James T, 115½ E Washington.
Hill & Martz, 3 and 4 Wood & Foudray's Block, over 16 N Penn.
Holman John A, Room 2 Fletcher's Bank Building.
Howland Louis, 32 Vance blk.
Hughes Wm A, 1, 2 and 3 Fletcher and Sharpe's blk.
Jacobs Charles P, 36 N Delaware.
Jameson Ovid B, 95 E Washington.
Jordan Lewis, 24 Vance blk.
Judah John M, 95 E Washington.
Julian & Julian, 18 Thorpe Block.
Kealing & Clifford, 21½ E Washington.
Keatinge Joseph M, 25, 26 and 27 Vance blk.
Kellogg Justin A, 20½ N Alabama.
Kidd John, 23 and 20 Thorpe Block.
Klingensmith Israel, 115½ E Washington.
Knowlton Orlando, 18½ N Penn.
Kreider Eugene G, 76½ E Washington.
Krutz Ira M, 76½ E Washington.
Lamb Wm C, 115½ E Washington.
Lamb & Mason, 2 and 5 Thorpe blk.
Lecklider John T, 11½ N Meridian.
Levering Frank H, 35 and 36 Vance blk.
Lindsay Frank P, 35 and 36 Vance blk.
Logan Reuben D, 115½ E Washington.
Lowe Wm A, 42 Thorpe blk.
McClain Dow, 32 N Delaware.
McCormack Z T, 29½ N Penn.
McDonald & Butler, 18½ N Penn.
McMaster & Boice, 95 E Washington.
Manlove Gilbert B, 1 and 3 Thorpe blk.
Martindale E B & Charles, Ætna bldg.
Mattler Francis J, 13 and 14 Baldwin blk.
Milligan Harry J, 8 Wright blk.
Milner Jehu, 12½ N Delaware.
Mitchell James L, 22 Vance blk.
Moore John O, 77½ E Market.
Moores Merril, 23 S Penn.
Morgan John, 25 Thorpe blk.
Morris & Newberger, Room 6 Fletcher & Sharpe's Block.
Morrison Frank W, 7 Bates Block.
Morrow Wilson, 25 Thorpe blk.
Myers Charles R, 13½ E Washington.
Myers David A, 35½ E Washington.
Nichol & Buskirk, 18½ N Penn.
Norton Lester L, 17 Hubbard blk.
Orton Orlando B, 1 and 3 Thorpe blk.
Parker Eben A, 11 and 12 Baldwin blk.
Parmelee & Holladay, 15 Hubbard Block.
Partlow David K, 94½ E Washington.
Patterson Wm, 11 and 12 Baldwin blk.
Payne Wm H, 11½ W Washington.
Peelle Wm A jr, over 55 W Washington.
Peelle & Taylor, rooms 7 and 8, 18½ N Penn.
Perkins Samuel E, 19 Thorpe block.
Perrin George K, 17 and 18 Baldwin blk.
Pierce Henry D, 24½ E Washington.
Porter George T, 30 and 31 Vance blk.
Pringle Wallace W, 12½ N Delaware.
Pritchard James A, 12½ N Delaware.
Rand & Winters, 30½ E Washington.
Reading Wm A, 18½ N Penn.
Ripley Warwick H, 9 Thorpe Block.
Ritter & Ritter, 82½ E Washington.
Roache & Lamme, 2 and 3 Claypool Building.
Robbins Charles F, 2 and 5 Thorpe blk.
Rollins Thaddeus S, 82½ E Washington.
Rooker & Hatch, 14 and 16 Thorpe Block.
Scott John N, 68½ E Market.
Seidensticker A & G, 27½ S Delaware.
Shepard Silas M, 68½ E Market.
Smith Horace E, 48½ E Washington.
Smith J Hervey, rooms 7 and 8, 18½ N Penn.
Smith Robert E, 20½ N Delaware.
Spaan & Heiner, 11½ W Washington.
Spahr George W, 95 E Washington.
Speed Horace, 7 Wright blk.
Spencer Wm W, 76½ E Washington.
Sprague Roger A, 4 Wiley Block.
Spritz Charles S, 36 N Delaware.
Stanton & Scott, 2 and 7 Blackford Block.
Stevenson & Stevenson, 10 Bates Block.
Stillwell George W, Baldwin blk.
Stilz Wm F, 1 Fletcher & Sharpe's Block.
Stubbs George W, 82½ E Washington.
Study Horace G, 36½ E Washington.
Sullivan Wm, 35½ E Washington.
Sullivan & Jones, 1 and 2 Bank of Commerce bldg.
Swift Lucius B, 2 Hubbard Block.
Talbott & Wheeler, room 8, 24½ E Washington.

FOR A NICE BUSINESS SUIT, GO TO P. GRAMLING & SON,
MADE TO ORDER, No. 35 EAST WASHINGTON STREET.

Coburn & Jones { Dealers in SASH, DOORS AND BLINDS.
Planing Mill, Georgia St., 1 square north-west of Union Depot.

HOOSIER SAW WORKS INDIANAPOLIS, - - IND. W. B. BARRY, Prop'r. Quality and adjustment warranted unequaled.

Tarkington John S, 16 and 17 Fletcher & Sharpe's Block.
Taylor, Rand & Taylor, 30½ E Washington.
Teed La Frank R, 40 Thorpe blk.
Tincher Harrison T, 30 and 31 Vance blk.
Tobin & McCray, 12½ N Delaware.
Tomlinson John W, 11 Martindale blk.
Trusler Thomas J, 30 N Delaware.
Turpie & Pierce, 24½ E Washington.
Turrell Richard S, 37 Vance blk.
VanVorhis Flavius J, 11 and 12 Boston blk.
Voss Gustavus H, 139 N Meridian.
Walker Joseph W, 9 Thorpe blk.
Wallace Wm & Lew, 4 Odd Fellows Hall.
Walls Wm B, 298 E Market.
Wells John C, 37 Fletcher & Sharpe's blk.
Williams & Johnson, 4 and 7 Thorpe blk.
Wilson Harry L, 29½ N Penn.
Wilson Oliver M, 14 Brandon blk.
Wilson & Wilson, Rooms 4 and 5, 77½ E Market.
Winpenny George W, 95 E Washington.
Wishard Albert W, Talbott & News Block, 29½ N Penn.
Witt Bennett F, 10 Hubbard blk.
Woollen Wm Watson, 13 Brandon, blk, 95 E Washington.
Wright Frank M, 96 E Court.
Wright George B, 31 W Market.
Wright Granville S, 15 basement court house.
Young Augustus B, 15 and 16 Baldwin Block.
Young John, 20½ N Delaware.

Leaf Tobacco.
See Tobacco.

Leather and Findings.
See also Tanners.
Dietz Ferdinand, 15 S Alabama.
Hide, Leather and Belting Co, 125 S Meridian.
Holliday & Wyon, 77 S Meridian.
Mooney, Taylor & Smith, 137 and 139 S Meridian.
Sharpe J K jr, 49 S Delaware.

Libraries.
Agricultural, s e cor Market and Tennessee.
Bobbs Medical, n e cor Penn and Market.
Catholic, for workingmen, n e cor Tennessee and Georgia.
Emerald, s e cor Meridian and Pearl.
Horticultural, s e cor Market and Tennessee.
Indianapolis Bar Association, 51 court house.
Marion County, court house.
Public Library and Reading Room, s w cor Ohio and Penn.
State Law, s w cor Washington and Tennessee.

Lifting Jack Manufacturers.
Hogeland & Anderson, 10 Fletcher & Sharpe's blk.

Lightning Rod Manufacturers.
Munson Lightning Rod Co, 220 E Washington.

Lime, Cement and Plaster.
Dell Frank M, 27 E Georgia.
Foster R S & Co, 68 and 70 S Delaware.
Kuhn August M, 13 Virginia ave.
McDonough D B, 80 Virginia ave.
Sammons Allen, 69 Virginia ave.
Townsend Bros, 53 and 88 Virginia ave.
Wales & Walton, 19 Virginia ave.

Linens—Wholesale.
Cunningham Michael, 50 S Tennessee.

Linseed Oil Manufacturers.
Evans I P & Co, 124 S Delaware.

Lithographers.
Burford Wm B, 21 W Washington.
Darrow Bros, 33 Market.

Live Stock Commission.
Baber A & Co, Union Stock Yards.
Barnhizer Martin L, Union Stock Yards.
Beck George C, Union Stock Yards.
Coburn & Wheelburg, Union Stock Yards.
Dye, Winterrowd & Co, Union Stock Yards.
Fort, Johnston & Co, Union Stock Yards.
Jeffery, Herriott & Co, Union Stock Yards.
Kahn & Bryan, Union Stock Yards.
McKee, James & Co, Union Stock Yards.
Middlesworth & Graybill, Union Stock Yards.
Moore James H, Union Stock Yards.
Reeves Edward, Union Stock Yards.
Sells M & Co, Union Stock Yards.
Shortridge W C & Co, Union Stock Yards.

Livery, Boarding and Sale Stables.
Bird Frank, 11 N Illinois.
Bissell Charles J, rear 19 N Illinois.
Bremerman Frederick, rear 295 N Alabama.
Brock Thomas, 407 Virginia ave.
Bruner Olando, 46 Oak.
Burk John C, 123 E Maryland.
Caffee John H, 77 E Wabash.
Campbell Henry C, 249 S East.
Cavett Henry, 25 E Pearl.
Conaty James B, 35 W Pearl.
Drew John A, 69 W Market.
Garner Joseph A, 17 Circle.
Gates & Pray, 73 and 75 E Wabash.
Girton Charles, 187 Indiana ave.

KALSOMINING BY F. FERTIG 40 W. MARKET. ESTABLISHED 1850. "TELEPHONE."

J. B. & J. E. HENDRICKS PAINT BRUSHES! 100 EAST WASHINGTON STREET.

CLEMENS VONNEGUT, 184 and 186 East Washington Street. | **UNDERTAKERS' SUPPLIES!** HARDWARE, LININGS, ROBES, ETC.

Livery Stables, Etc.,—Con.

Greenen Joseph W, 27 and 29 E Pearl.
Hitchcock Julius M, 223 E Washington.
Hollingsworth Zeph, 277 and 279 W Washington.
Jackson Alfred, 26 E St Joseph.
Jackson & Wilson, 125 E Pearl.
Johnson Franklin, 22 Cherry.
Johnson Jesse F, 22 and 24 Cherry.
Jordan John, 270 W Washington.
Kerr Bros, 163 W Washington.
Kinney Ray L, 440 E Washington.
Kolyer & Clark, 202 W Washington.
Lewark Joseph, 21 W Pearl.
Levy & Schofield, 29 N Alabama.

LEVY & SCHOFIELD,
LIVERY, FEED AND SALE STABLE,
27 North Alabama Street,
Opposite east end of Court House,
INDIANAPOLIS, IND.
HORSES AND MULES BOUGHT AND SOLD.

FRANK M. DELL, COAL, COKE AND LIME! 27 EAST GEORGIA STREET.

Long Moses, 83 E Wabash.
Miller George, 478 N Penn.
Moore George W & Co, 130 E St Clair.
Moore Richard, Stock Yards.
Munter Kevi, 234 N Delaware.
Patterson Wm O, 80 Court.
Pearce Lee, s w cor New Jersey and Wabash.
Pink Gustavus, rear 300 S Illinois.
Ripley Wm I, 72 W Market.
Roche & Boilvin, 64 W South.
Scudder John, 36 W Ohio.
Shover Charles E, 162 E Market.
Sloan Alfred F, 543 Virginia ave.
Smiley & Son, 30 S Penn.
Stuard Wm E, w s Bird bet Ohio and New York.
Tansel Minos W, 232 W Pearl.
Thompson Mahlon C, 133 W Washington.
Warner Samuel L, 62 and 64 W Maryland.
Williamson Ira G, 175 E Michigan.
Wood Horace F, 25 Circle.
Woodruff Henry D, rear 125 W 2d.

Loan Agents.

Barnard & Sayles, 75 and 77 E Market.
Bushnell A M, 10 Vance blk.
Cleaveland & Adams, 31 and 33 N Penn.
Coffin C E & Co, 90 E Market.
Day Thomas C & Co, 72 E Market.
Drew & Bennett, 13 Martindale blk.
Fosdyke Arthur G, 19 Thorpe blk.
Hammons Wm H, 16 Virginia ave.
Hobbs Wm H, 9 Martindale blk.
Johnson Eudorus M, 19 Thorpe blk.
Metzger Alexander, second floor Odd Fellows Hall.
Mick Wm E & Co, 68 E Market.
Moore Joseph, 5 and 6 Talbott blk.
Moore Joseph A, 84 E Market.
Smith Francis & Co, basement Vance Block.
Spann John S & Co, 11 Bates blk.
State Building, Safe Deposit and Loan Association of Indiana, room 10 Abbett Building, 31½ Virginia ave.
Thames Loan and Trust Co, 92 E Market.
The United States Home and Dower Association of Pennsylvania, 41 Vance Block.
Todd John M & Co, 24½ E Washington.
Williams & Kistner, 3 and 4 Vinton Block.

Locksmiths and Bell Hangers.

Isensee Albert F W, 31 Circle.

ALBERT F. W. ISENSEE,

LOCKSMITH
AND BELLHANGER,
26 Years Experience. 31 CIRCLE ST.

Reinhardt P J & Co, 81 S Illinois.
Yost & Kryter, 178 E Washington.

Lounge Manufacturers.

See also Furniture.

Clune Michael, 700 S Meridian.
Ferriter James B, 80 E South.
Hoffmann Harry A, 20 and 22 N East.
Krause G E, 147 and 149 E Washington.
Ott & Madden, 109 to 113 W Morris.
Stechhan Otto, 132 Ft Wayne ave.
Vance & Zehringer, 46 and 48 Mass ave.

Lumber—Hard Wood and Walnut.

Bugbee Ira B, e s Alvord, bet Home ave and Lincoln ave.

Shover & Christian, CONTRACTORS and BUILDERS
Special Attention Paid to Jobbing.

BRYCE'S STEAM BAKERY, 14 and 16 EAST SOUTH ST.

Builders and Manufacturers Association, 225 to 249 N Delaware.
Coburn & Jones, cor Mississippi and Georgia.
Dickson Wm B & Co, 387 E Market.
Gage, Rife & Co, e s Alvord bet Home ave and Lincoln ave.
Huey M S & Son, 73 to 89 Pendleton pike.
Indianapolis Manufacturers and Carpenters Union, 38 to 42 S New Jersey.
Long Henry C, 1 Alvord.
Lyons A I, cor Mass and Clifford aves.
Murry J H & Co, n e cor Home ave and Alvord.
Murry M & Co, 67 Alvord.
Osgood Mason J, 3 Baldwin blk.
Osgood & Lyon, cor Mass and Clifford aves.
Russell Ira & Co, 332 Lincoln ave.
Scatcherd & Son, 166 S Alabama.
Wright & Hopkins, 166 S Alabama.

Lumber Manufacturers and Dealers.

Builders and Manufacturers Association, 249 N Delaware.
Carter James F, s e cor Lincoln ave and Alvord.
Carter & Lee, s s Washington 1 e Belt R R (W I).
Capital City Planing Mill Co, 317 to 327 Mass ave.
Coburn & Jones, cor Mississippi and Georgia.
Cutler & Savidge Lumber Co, 151 to 159 S East.
Dickson Wm B & Co, 387 E Market.
Eldridge E H & Co, n w cor Alabama and Maryland.
Emerson R B & Son, 219 and 237 W Market.
Foster, Blackman & Co, 181 W 1st.
Foster C C & Co, 181 W 1st.
Fraser Bros & Colborn, 41 Michigan ave.
Gladden, Cope & Hunt, n w cor 5th and Lafayette R R.
Hildebrand Wm H, 196 W Michigan.
Huey M S & Son, 73 to 89 Pendleton pike.
Indianapolis Manufacturers and Carpenters Union, 38 to 42 S New Jersey.
King Cornelius, 444 E St Clair.
Paul Charles B, s e cor Madison ave and Lincoln lane.
Rafert Christopher F, 123 E Pratt.
Rogers James N, 8½ N Penn.
Russell Ira & Co, 332 Lincoln ave.
Shellhouse, Lockwood & Co, 791 W Washington (W I).
Streight Abel D, s w cor Georgia and Missouri.
Streight A D & Son, cor Georgia and Missouri.
Walcott & Wright, 62 Fletcher & Sharpe's blk.

***Lumber – Wholesale.**

Carmichael & Bingham, 17 Thorpe Blk.

CARMICHAEL & BINGHAM,
—WHOLESALE—
LUMBER
17 Thorpe Block,
Indianapolis, Indiana.
Manufacturers' Agents for Hardwood, White and Yellow Pine Lumber.

Machine Shops.

See also Founders and Machinists.

Castle & Hitchcock, 76 to 82 E Georgia.
Indianapolis Machine and Bolt Works, 77 to 85 S Penn.
Nordyke & Marmon Co, Crossing Morris and I & V R R (W I), via Kentucky ave.
Over Ewald, 82 and 84 S Penn.

Machinery Depots.

Hadley, Wright & Co, 113 to 125 S Tennessee.
Merrifield Charles E, 57 W Washington.
Richards & Butler, n e cor Georgia and Missouri.

***Machinery—Second-Hand.**

Hadley, Wright & Co, 113 to 125 S Tennessee.

***Machinery—Stave and Heading.**

Hadley, Wright & Co, 113 to 125 S Tennessee.

Machinists' Supplies.

Vonnegut Clemens, 184 and 186 E Washington.

Malleable Iron Manufacturers.

Indianapolis Malleable Iron Co, Haughsville.

***Mantels.**

Hopkins & Son, 90 Mass ave.

FOR A FASHIONABLE SUIT OF CLOTHES GO TO L. Mueller, 40 SOUTH ILLINOIS ST.

BECKER & SON { MERCHANT TAILORS!
99 EAST WASHINGTON STREET.

J. GILES SMITH { Plumber! Gas Fixtures!
76 North Pennsylvania Street (west side street.) CHEAPEST AND BEST PLACE IN THE CITY.

P. GRAMLING & SON, MERCHANT TAILORS, and Dealers in Ready Made Clothing and Gents' Furnishing Goods, 35 E. Washington St.

Manufacturing Chemists.

See Chemists.

Marble Works.

Clark T J & Co, 212 W Washington.
Cowie J R & Co, 101 N Delaware.
Diener August, 243 E Washington.
Le Page John P, Michigan road opp Crown Hill Cemetery entrance.
McKain Arthur A, 70 E Market.
Sullivan John M, 12 W Ohio.
Whitehead Wm C, 161 Mass ave.

Masquerade Suits.

Grauman Wilhelmina Mrs, 108 S Illinois.
Kinklin Richard, 90 E Market.
Steinhauser B A Mrs, 180 E Washington.

Mattress Manufacturers.

See also Furniture.

Clune Michael, 700 S Meridian.
Hirschman J C & Co, 430 E Market.
Myers Frank, 180 W Wabash.
Speigel, Thoms & Co, 180 W Wabash.

Meats Markets.

Balz Frederick, 400 N West.
Balz Peter, 773 N Illinois.
Balz Philip, 556 N Mississippi.
Barrett Hiram, 258 S Delaware.
Barthel Albert, 754 E Washington.
Barthel G & Bro, 409 E Washington.
Bauer Conrad, 148 N Tennessee.
Boecher Henry, 549 N West.
Boettcher Brothers, 147 E Washington.
Bonowski Felix, 304 S East.
Borst Frederick, 616 S Meridian.
Branson & Sawyers, 202 W 6th.
Burk Jacob B, 43 Brookside ave.
Caldwell James, 197 Virginia ave.
Coleman Henry, n w cor West and Sharpe.
Deschler John, 559 Virginia ave.
Dietz Theodore, 315 Mass ave.
Doelker Christopher, 191 S Tennessee.
Dugranut Charles, Irvington.
Eberhardt George W, 776 N Tennessee.
Erhart Albert, 774 N Tennessee.
Friesdorff Frederick W, 300 N Mississippi.
Fromhold John, 297 S Delaware.
Galm Martin, 103 Broadway.
Gardner Charles J, E Market House.
Geis Jacob & Bro, 347 E Market.
Goll Christian, 377 Blake.
Grafenstein Frederick J, 100 W 1st.
Grund Wm, 445 S East.
Gulick J F, 194 N East.
Hagedorn Henry, 148 St. Mary.
Hahn Jacob, 404 S East.
Hausermann Christian, 3 Shelby.
Heid John, 80 Ft Wayne ave.
Heidt George, 425 N Illinois.
Heinrich Christian, 632 N Mississippi.
Hergt Frederick, 234 E Washington.
Hornberger Andrew, 383 Indiana ave.
Hotz John, 313 E Washington.
Howes Charles A, 154 Blake.
Hust George C, 514 E Washington.
Hutchings Charles, 356 S West.
Jacobi Frederick, 375 S Delaware.
Jaus Wm, 205 Ft Wayne ave.
Joachim John C, 476 8th.
Kaufmann Emil L, 444 W Michigan.
Kaufmann Moritz, 307 N West.
Kehling Wm A, 151 Ft Wayne ave.
Kiser Gottleib, 112 N East.
Kramer Wm H, 319 Virginia ave.
Krug Gottlob C, 292 E Georgia.
Leibold Albert C, 582 Virginia ave.
Lemon Daniel A, 151 W Washington.
Liehr Peter, 252 N Noble.
Ludlow Josiah, 88 Ft Wayne ave.
Matzke Julius, 650 Virginia ave.
Matzke & Son, 130 Prospect.
Meikle James P, 531 N Illinois.
Middleton James H, n w cor College ave and 9th.
Moser Charles, 363 S Alabama.
Nicolai Henry, 62 and 64 Mass ave, Stall 50 East Market House.
Peterson Soren, 200 Virginia ave.
Pouder Milton, 78 N Penn and 232 E Washington.
Poulter Henry H, 106 S Illinois.
Probst & Schad, 718 N Tennessee.
Queisser Frank F, 441 Virginia ave.
Rahke August, 292 E Georgia.
Reiffel Charles, 575 S East.
Reiffel Martin, 192 S Illinois.
Richardson Charles, 356 S West.
Rieger John, Bluff road, 1 s Belt R R.
Robinson Wm, 427 Madison ave.
Roos & Merz, 137 S Illinois.
Roth Martin, 252 Indiana ave.
Rush Jonas W, 153 W Washington.
Ryan Claude M, 247 Davidson
Schmidt August, 223 Mass ave.
Schmidt Henry, 303 S West.
Schnitker J H, 433 E Georgia.
Schrader Henry C, 61 N Delaware.
Schreckengost Charles W, 12 Malott ave.
Schwab Louis, 98 Indiana ave.
Sindlinger Peter, 207 W Michigan.
Smith Henry, 467 S Meridian.
Smith Jacob, 442 Indiana ave.
Sperr George, 348 E St Clair.
Stellwagen John, 488 S Illinois.
Stuckmeyer August, 131 Davidson.
Stuckmeyer Charles H, 29 English ave.
Swindler Benjamin F, 191 S Tennessee.
Thompson Wm K, 98 N Illinois.
Thorne John, 532 Virginia ave.
Treser Wm, 151 English ave.
Uhl John, 530 S Meridian.
Uhl John jr, s e cor Fletcher ave and Dillon.

COBURN & JONES { Wholesale Dealers in Rough and Dressed Pine and Hardwood LUMBER
Yard and Mill, Georgia Street, 1 square north-west of Union Depot.

HOOSIER SAW WORKS, INDIANAPOLIS, - - IND. { SEND FOR SPECIAL QUOTATIONS.

Van Blarcom Newton, 116 Mass ave.
Vollmer Daniel G, 566 W Washington (W I).
Vollrath George H, 248 W Washington.
Wacher John, 300 N West.
Walk Charles, 398 S Illinois.
Wallace Johnston, 199 W Merrill.
Wechsler David, 402 S Meridian.
Weigand Leo, 186 W Washington.
Werther Wm, 358 E New York.
Wills Thomas, 137 Mass ave.
Woerner John W, 822 N Illinois.
Woesner Jacob, 540 Virginia ave.
Wessner George C, 190 Virginia ave.
Wrinck John W, 213 Christian ave.
Youngman Charles, 80 Ft Wayne ave.
Yung Louis, 45 S Delaware.
Zink Leopold, 1 Paca.
Zollner Charles H, 290 W Washington.

*Mechanical Draughtsman.

Loeper Jacob W, Room 28, 29½ N Penn.

Mechanical Engineers.

Lightford James G, 8 Vajens Exchange blk.

Medical Colleges.

Central College of Physicians and Surgeons, Ryan blk.
Indiana Eclectic Medical College, 143½ S Meridian.
Marion County Medical Society, court house.
Medical College of Indiana, n e cor Penn and Maryland.
Physio Medical College of Indianapolis, 28½ Indiana ave.

Mercantile Agencies.

Bradstreet Co (The), Improved Commercial Agency, 14 Hubbard Block.
Dun R G & Co, The Mercantile Agency, 6 Blackford Block.
Wilber Mercantile Agency, 44 N Illinois.

Merchant Tailors.

See also Clothing; also Tailors.

Barry John, 31 Virginia ave.
Becker & Son, 99 E Washington.
Burdett Wm C, 21 S Meridian.
Delp John P & Co, 23 S Alabama.
Egan & Treat, 24 N Penn.
Gerstner Anthony J, 171 E Washington.
Globe Tailoring Co, 33 and 35 S Illinois.
Gramling P & Son, 35 E Washington.
Gray Stephen, 18 N Penn.
Heitkam John, 13 W Washington.
Huber Jacob, 79 E Washington.
Hurrle Ignatz, 198 E Washington.
Larsen Bros, 4 Vance Block.
Mannfeld George, 17 E Washington.
Mueller Leonhard, 40 S Illinois.

L. MUELLER,

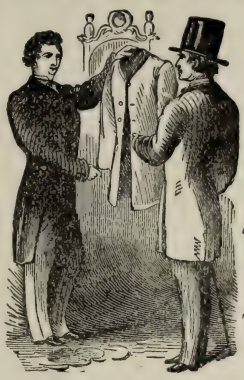

Merchant Tailor,

40 South Illinois St.

INDIANAPOLIS.

The finest and most complete stock in the city.

Chas. F. Mueller, - - Cutter.

Nicoll Alex, 9 S Illinois.
O'Neill Michael, 26 S Illinois.
Rosenberg John, 196 E Washington.
Rupp Wm F & Co, 23 E Washington.
Staub Joseph, 2 Odd Fellows' Hall.
Stuart & Co, 20 N Penn.
White Hughes W, 37 W Market.
Wilkinson John, 36½ W Washington.

Metal Dealers.

Cottrell Metal House, 56 S Penn.

Midwives.

Beyer Frederica, 78 N Noble.
Blattler Frances, 48 Kansas.
Clark Jane E, 462 S Illinois.
Gill Josephine, 512 S New Jersey.
Jachmann Augusta, 312 E Washington.
Jonas Minnie, 57 Chadwick.
Kern Rosa, 66 N Noble.
Pfitzer Caroline, 276 Coburn.
Rauschen Catherine, 416 S Illinois.
Rohner Margaret, 209 S Alabama.
Rusher Sophia Mrs, 323 E Ohio.
Uphouse Mary A, 10 Wisconsin.

Milk Depots.

See also Creameries.

Ballard Wm H, 102 N Delaware.
Bly Oliver H P, 36 N New Jersey.
Furnas Robert W, 54 Mass ave.
Given John A, 32 Indiana ave.
Kingsley Adrial S, 256 W Washington.

PAINTING of all kinds, F FERTIG 40 W MARKET { ESTABLISHED 1850. "TELEPHONE."

J. B. & J. E. HENDRICKS { SURGICAL INSTRUMENTS! 100 EAST WASHINGTON STREET.

CLEMENS VONNEGUT 184 and 186 East Washington Street. { **CABINET HARDWARE** Upholstery Goods! Pressed Wood Ornaments!

FRANK M. DELL, LIME, CEMENT AND PLASTER. 27 East Georgia Street.

***Mill Furnishings.**

Lacroix Middlings Purifier Co, 79½ S Penn.
Nordyke & Marmon Co, Crossing Morris and I & V R R (W I), via Kentucky ave.

***Mill Machinery and Gearing.**

Nordyke & Marmon Co, Crossing Morris and I & V R R (W I), via Kentucky ave.
Richards & Butler, n e cor Georgia and Missouri.

***Millstone Manufacturers.**

Nordyke & Marmon Co, Crossing Morris and I & V R R (W I), via Kentucky ave.

***Mill Supplies.**

Nordyke & Marmon Co, Crossing Morris and I & V R R (W I), via Kentucky ave.

Millinery—Wholesale.

Fahnley & McCrea, 140 and 142 S Meridian.
Wocher, Richie & Hanford, 33 S Meridian.

Millinery—Retail.

See also Dress and Cloak Makers.

Ayres L S & Co, 33, 35 and 37 W Washington.
Barnes Laura A, 407 E Washington.
Bolser Catharine, 238 Indiana ave.
Bristow Joseph, 24 S Illinois.
Capito Sarah J, 423 Virginia ave.
Case Sallie E Mrs, 184 Indiana ave.
Degner Sisters, 98 Ft Wayne ave.
Dietrichs & Walker, 10 E Washington.
Feibleman Dora, 71 S Illinois.
Fletcher Emma L, 68 Mass ave.
Frankmoelle Gertrude, 28 S Illinois.
Glick H & Co, 45 W Washington.
Greene Elizabeth H, 332 E Washington.
Greer Anna, 42 S Illinois.
Habing M E Mrs, 44 N Illinois.
Hagedon Wm L Mrs, 410 S Meridian.
Hatton Elmaza, 244 Indiana ave.
Hauger Lizzie, 207 E Washington.
Johnson Elizabeth L, 144 Blake.
Johnston John H Mrs, 484 Virginia ave.
Lange Theresa, 23 Indiana ave.
Leauty Anna, 30 Indiana ave.
Ludwig Louis, 162 E Washington.
McHugh James, 44 S Illinois.
McKiernan Mary E, 37½ E Washington.
Montgomery Libbie, 82 Indiana ave.
Quinby Hattie M, 73 S Illinois.
Springer Linnia, 312 Virginia ave.
Tice Minnie, 378 S East.
Twiname & Co, 73 Mass ave.
Wenger Lena, 340 E Market.
Wenk Isabella, 91 N Illinois.
Whiting Timothy M, 48 N Illinois.
Wilson Mary L, 52 N Illinois.
Wonderly Mary, 146 Davidson.

Millwrights.

Harris Francis M, 166 Laurel.
Herider George W, 83 Hoyt ave.
Herider John W, 244 Huron.
Herider Wm C, 83 Hoyt ave.
Martz Henry K, 189 N Noble.

Mince Meat Manufacturers.

Adams Packing Co, 62 to 66 S Alabama.

Mineral Water Manufacturers.

Keifer Phillip E, 444 W Washington.
Klee, Coleman & Co, 226 to 232 S Delaware.

***Model Makers.**

See also Patternmakers.

Hood H P, 94 S Delaware.
Johnson & Co, n w cor Delaware and Georgia.
Over Ewald, 82 and 84 S Penn.

Money Drawer Manufacturers.

Tucker & Dorsey, cor State and C I St L & C R R.

***Monuments.**

McKain Arthur A, 70 E Market.
Whitehead Wm C, 161 Mass ave.

Moss Manufacturers—Machine Picked.

Indianapolis Glue Co, 54 S Penn.

Molding Manufacturers.

See Picture Frame Manufacturers.

Music Teachers.

Bahr Paul, 233 N Noble.
Barus Carl, 87 N East.
Bopp Christian, 219 Indiana ave.
Brooks Mary E, 86½ E Market.
Dehne Robert, 435 E McCarty.
Ginnsz Emil H, n e cor Georgia and Tennessee.
Gotthardt Charles, 466 S Missouri.
Green Louisa H, 68 W New York.
Gresh Ben F, 26 Bates blk.
Hamlin Ella M, 380 S East.
Harper Ella, 237 E South.
Heine Ada, 76 E New York.
Hunter Flora M Mrs, 1 and 2 Windsor blk.
Keely Sadie F, 274 N Alabama.
Leckner Max, 53 Vance Block.
Lupton Ella, 309 Park ave.
Miller Reinhold A, 268 E Washington.

Shover & Christian, CONTRACTORS and BUILDERS Special Attention Paid to Jobbing.

HOUSEHOLD WORDS: BRYCE'S BREAD, 14 and 16 East South St.

Newland Robert A, 27 E North.
Pearson Ora, 59 Fletcher & Sharpes blk.
Perkins Minnie, 508 Virginia ave.
Rudisill Sarah E, 337 Park ave.
Ryan Kate, 75 S Mississippi.
Showers Hattie E, 454 S Delaware.
Smith Lizzie, 111 Indiana ave.
Solomon Ray M, 128 N Noble.
Sparger Wm, 38 Thorpe blk.
Stewart Emma E, 144 Mass ave.
Suffern Louisa, 381 N Delaware.
Vogt Bernard J, 105 N New Jersey.
Weegmann Carl H, room 1 Halcyon blk.
Williams Mary L, 134 N Illinois.
Zumpfe Emil, 47 Thorpe Block.

Music and Musical Merchandise.

See also Pianos and Organs.

Benson Eli A, 11 W Washington.
Cameron Joseph B, 22 N Penn.
Dollens N W, 19 N Penn.
Horton & Blake, 47 N Illinois.
Mayer Charles & Co, 29 and 31 W Washington.
Wachsmann Julius, 64 Virginia ave.
Wulschner Emil, 44 N Penn.

*Neats Foot Oil Manufacturers.

Indianapolis Glue Co, office 54 S Penn.

News Dealers.

Behrendt Albert, 122 S Illinois.
Bertelsmann Wm, 264 Mass ave.
Birchall Frederick, 119 S Illinois.
Brown Mahlon S, 78 Virginia ave.
Butterfield C S & Co, 22 and 24 N Illinois.
Carey Easter L, 122 Ft Wayne ave.
Chambers James, 155 E Washington.
Gilkison Melville A, 311 E Washington.
Hoskins Carrie Mrs, 71 Mass ave.
Keyler Gotlieb, 187 E Washington.
Marellas & Hoffman, 88 Mass ave.
Schmidt Adolph J, 113 Greer.
Sherwood Wm O, 262 W Washington.
Smith Joseph, 13 N Illinois.
Union News Co, 193 S Illinois and Union Depot.
Wylie Andrew, 13 N Penn.

Newspapers—Daily.

Indiana Tribune, Philip Rappaport, publisher, 62 S Delaware.
Indianapolis Journal, John C New & Son, publishers, n e cor Market and Penn.
Indianapolis News, John H Holliday, publisher, 30 W Washington.
Indianapolis Sentinel, Sentinel Co, publishers, s w cor Meridian and Circle.
Indianapolis Times, The Times Co, publishers, n e cor Circle and Market.
Telegraph (German), Gutenberg Co, publishers, 27 S Delaware.

Newspapers—Semi-Weekly.

Indianapolis Bulletin, Bulletin Printing Co, proprs, 89 E Market.

Newspapers—Weekly.

Christian Union, John C Winston, manager, 40 Vance blk.
Iconoclast (The), Lamaster & Jamieson, Publishers, 26 E Market.

The Iconoclast,

A Weekly Freethought Journal,
PUBLISHED AT INDIANAPOLIS, IND.

It will oppose superstition in every form. Its purpose will be to aid, as best it can, in freeing mankind from the power of priestcraft and bigotry of every kind. It will publish everything of interest from the pen of Col. R. G. Ingersoll and other leading Liberals of the age, and will be a five column paper, in quarto form. Terms of Subscription—One Year, $1.50; Six Months, 75 cents. Each subscriber will be entitled to a life-size lithograph picture of Col. Ingersoll. Sample copies, 5 cents. Address

LAMASTER & JAMIESON,
INDIANAPOLIS, IND.

Independent (The), Sol P Hathaway, publisher, 17 and 19 Miller blk.
Indiana Baptist, Elgin & Chaille, publishers, 31 Thorpe blk.
Indiana Farmer, Indiana Farmer Co, publishers, 34 E Market.
Indiana State Journal, John C New & Co, publishers, n e cor Market and Penn.
Indiana State Sentinel, Sentinel Co, publishers, s w cor Circle and Meridian.
Indianapolis Leader (The), Bagby Bros publishers, 11 Miller blk.
Indianapolis Live Stock Review, Morris Printing Co, publishers, 476 S Illinois.
Indianapolis News, John H Holliday, publisher, 30 W Washington.
Indianapolis Republican, I E Jones & Co, proprs, 42 N Delaware.
Industrial Times, The Times Company, publishers, n e cor Circle and Market.
Monitor Journal, M E Shiel, editor, 3 and 9 Sentinel bldg.
Our Organette, Sam L Leffingwell, publisher, 91½ E Washington.
Saturday Herald (The), 30 E Market.
Saturday Review (The), 32 E Market.
Southside and Country, J A Dynes & Co, publishers, 52 S Delaware.
Spottvogel (German), Gutenberg Co, publishers, 27 S Delaware.
Telegraph (German), Gutenberg Co, publishers, 27 S Delaware.
The Age, Dr J R Monroe, publisher, 70 N Illinois.

L. MUELLER, MERCHANT TAILOR, 40 S. ILLINOIS ST.

BECKER & SON, 99 EAST WASHINGTON STREET. } MERCHANT TAILORS

J. GILES SMITH { PLUMBER, GAS and STEAM FITTER
76 North Pennsylvania Street (west side street.) BEST WORKMEN! LOWEST PRICES! LARGEST STOCK!

FOR BARGAINS IN READY MADE CLOTHING GO TO
P. GRAMLING & SON, 35 East Washington Street.

Newspapers—Continued.

The People Enos B Reed, publisher, 21 N Meridian.
Voksblatt (German), Gutenberg Co, publishers, 27 S Delaware.
Western Citizen, Thomas McSheehy, publisher, 12½ N Delaware.
Western Sportsman and Live Stock News, Nelson A Randall, publisher, 18½ N Penn.
ZuKunft (German), Gutenberg Co, publishers, 27 S Delaware.

Newspapers—Semi-Monthly.

Manufacturer (The), Max Hyman, publisher, Martindale blk.

Newspapers—Monthly.

Drainage and Farm Journal, John J W Billingsley editor, 32 Thorpe blk.
Farm, Herd and Home, 15 Bates blk.
Gleaner (The), Andrews & Moore publishers, 1 Miller blk.
Happy Pilgrim, 88 E Georgia.
Indiana Official Railway Guide, Hasselman Journal Co, proprietors n e cor Circle and Market.
Indianapolis School Journal, Wm A Bell, publisher, 12 Journal bldg.
Industrial Journal, 70 E Market.
Masonic Advocate, Martin H Rice, publisher, 14 Masonic Temple.
Millstone The, David H Ranck, publisher, crossing Morris and I & V R R (W I).
National Lesson Paper, Standard Publishing Co, publishers, 35 Thorpe blk.
National Presbyterian, Standard Publishing Co, Publishers, 35 Thorpe Block.
Odd Fellows Talisman and Literary Journal, John Reynolds, Publisher, 3 Odd Fellows Hall.
Physio-Medical Journal, 71 E Ohio.
Pythian Journal, 27 S Meridian.
Rough Notes, Rough Notes Co, publishers, 86½ E Market.
Scholars Monthly, Standard Publishing Co, publishers, 35 Thorpe blk.
The School News, Henry D Stevens, publisher, Plymouth Church bldg.

***Notaries Public.**

Anderson Wm C, 86 E Market.
Bernhamer Will F A, 12 and 15 Thorpe Block.
Bradford C, 16 and 18 Hubbard Block.
Catterson George N, 24 Kentucky ave.
Cleaveland Charles F, 29½ N Penn.
Coffin Charles E, 90 E Market.
Delp Otto, 99 E Market.
Frey Adolph, 77 N Pine.
Goodwin Thomas A, 29 Thorpe blk.
Henry John A, 1 Vinton blk.
Hilt George L, 24 Kentucky ave.
Julian John F, 18 Thorpe blk.
McKernan Joseph V, 51½ W Washington.
Pierce Henry D, 24½ E Washington.
Rivers Walter, English's Opera House.
Steeg John L F, 12 and 15 Thorpe Block.
Toohey John H, 99 E Market.

Notions—Wholesale.

See also Dry Goods.

Byram, Cornelius & Co, 101 to 105 S Meridian.
Fortner, Floyd & Co, 75 S Meridian.
Glick H & Co, 68 S Meridian.
Kipp Bros, 39 S Meridian.
Ludorff Louis, 110 S Meridian.
Murphy, Hibben & Co, 97 and 99 S Meridian.
New & Co, 118 S Meridian.
Pollock George L, 58½ S Meridian.

Notions—Retail.

Ashley Eagersfield B, 102 N Penn.
Ayres L S & Co, 33, 35 and 37 W Washington.
Butler David H, 229 W Washington.
Chitwood & McKay, 164 Virginia ave.
Clevell Sisters, 406 Virginia ave.
Crombach Jennie, 303 E Washington.
Cussen Elizabeth, 158 Indiana ave.
Eubank Mary E, 824 N Illinois.
Gibs Max, 197 S Illinois.
Glick H & Co, 45 W Washington.
Haerle Wm, 4 W Washington.
Hatton Elmaza, 244 Indiana.
Henninger G & E, 69 S Illinois.
Herman Johanna, 342 E Market.
Hunter Vance & Co, 39 W Washington.
Jachmann Herman, 312 E Washington.
Lueders Misses (The), 24 W Ohio.
McKay E & Co, 164 Virginia ave.
Mayer Charles & Co, 29 and 31 W Washington.
Miller R A, 268 E Washington.
Mossler Aaron I, 77 E Washington.
Neff & Marer, 273 E Washington.
Newton Josie E, 460 S Meridian.
Plumb H H & Co, 18 N Meridian.
Pohler Margaret C, 9 Madison ave.
Richardson Elmira H, 167 S East.
Richey Electa Mrs, 104 Indiana ave.
Rockey Henry F, 201 S Pine.
Roth Isaac, 37 S Illinois.
Simmons Fannie, 544 Virginia ave.
Smith Kate E, 257 and 259 Mass ave.
Stern Robert, 43 W Washington.
Wheeler Edward G, 64 N Illinois.
Wiener Joseph, s w cor Washington and Meridian.
Wood Mary M, 141 N Delaware.

COBURN & JONES PLANING MILL and LUMBER YARD
Georgia Street, one square north-west of Union Depot.

HOOSIER SAW WORKS INDIANAPOLIS. } W. B. BARRY, Prop'r. Special attention given to repairing.

Nurses.

Gerard Elizabeth, 140 Virginia ave.
Hawkins Nancy, 565 Broadway.
Hilt Anna E Mrs, 185 Coburn.
Norwood Margaret A, 126 W 3d.
Tinker Polly S, 86½ E Market.

Obituary Memorials.

Bowers Wm H, 31 Baldwin blk.

Oculists and Aurists.

Culbertson John W, 36 W Washington.
Thompson James L, 22 W Ohio.

Oil Inspectors.

Swayne Elisha H, 88 Virginia ave.

Oils—Illuminating.

Indianapolis Oil Tank Line Co, cor Pine and Lord.
Wilcox Henry P, 500 E Maryland.

Omnibus Lines.

Bird Frank, 16 N Meridian.

Opera Houses.

See Theaters.

***Opticians.**

Clapp Thomas H, 93 N Penn.

THOMAS H. CLAPP,
Optician,
No. 93 North Pennsylvania Street,
(Denison House)
INDIANAPOLIS, - - IND.
Spectacles accurately adjusted to sight. A full assortment of Spectacles and Eye-Glasses of all grades for sale. Special orders and repairing promptly attended to.

Moses Lucius W, 4 N Penn.
Seckelson Jacob, 656 Virginia ave.

Ore Concentrators.

Indianapolis Dry Placer and Ore Concentrating Co, 90 S Delaware.

***Ornamental Iron Work Manufacturers.**

Over Ewald, 82 and 84 S Penn.

Ornamental Plaster Works.

Gilmore Thomas, rear 179 E New York.
Taylor John (estate of), rear 179 E New York.

***Ostrich Feathers.**

Irwin J J, 22½ S Illinois.

Overall Manufacturers.

Baker J F, 346 St Clair nr Mass ave.
Capital City Mnfg Co, 78 S Penn.
Cones & Son, 194 S Meridian.
Ludlow Silas H, s w cor College ave and 7th.

Oysters—Wholesale.

Union Oyster Co, 40 N Illinois.

Oysters and Fish.

Backus Wm, 77 N Illinois.
Caylor Allen, 218 E Washington.
Firmin John R, 37 N Illinois and 85 S Illinois.
Hamilton John, agt, 164 S Illinois.
June Wm H, 27 N Illinois.
Liehr Philip, 121 Ft Wayne ave.
Perkins Henry S, 143 N Delaware.
Russell J & Co, 164 S Illinois.
Schaffner John & Co, 30 S Meridian.
Sowders James M Jr, 40 Virginia ave.
Union Oyster Co, 40 N Illinois.

Painters—Fresco.

Fertig Frank, 40 W Market.
Harder Adolph, 167 N Noble.
Himmelreich Edward, 521 S Meridian.
Mack Fred, 22 S Meridian.

FRED MACK,
HOUSE, SIGN AND FRESCO
PAINTER,
22 South Meridian Street.
Fine Signs, Banners, Transparents, Etc., Etc. Kalsomining, Glazing, Varnishing, Etc. Lettering for the Trade.

Parker & Holt, 33 Kentucky ave.

Painters—House and Sign.

Ballmann & Seyfort, 48 Virginia ave.
Bowen Oliver T, 169 W 5th.
Clines Isaac H, 232 S Missouri.
Cook Thomas V, 2 E Washington.
Costello James, 117 Maple.
Dauer Charles W, cor Meridian and Russell ave.

CHAS. W. DAUER,
Practical Sign and House
PAINTER,
Paper Hanging, Decorating, Kalsomining, Wall Tinting, Graining, Glazing, Varnishing, Etc.,
Cor. S. Meridian St. & Russell Ave.,
Fine Sign Writing. Indianapolis.

GLAZING { 40 W. Market, } F. FERTIG.
"TELEPHONE." ESTABLISHED 1850.

J. B. & J. E. HENDRICKS, } Paints and Oils!
100 EAST WASHINGTON STREET.

CLEMENS VONNEGUT | **Foundry & Machinists' Supplies.**
184 and 186 East Washington Street. | Tanite Emery Wheels and Grinding Machinery.

Painters—Continued.

Drake Frank R, 30 S Meridian.
Egger John, 319 Coburn.
English J K & H K, 145 N Delaware.
Fertig Frank, 40 W Market.
Forsyth Elijah, 51 Beatty.
Guezet Alexander, 289 S Delaware.
Harrison Walter S, 22 S Meridian.
Hecker Wm, 600 E St Clair.
Horn Charles W, 16 S Meridian.
Horn H B, 35 Kentucky ave.
Klanke Wm A, 517 S New Jersey.
Knotts Nim K, 270 Mass ave.
Lyzott Charles W, 33 W Market.
McPherson Wm M, 397 Lexington ave.
Mack Frederick, 22 S Meridian.

FRED. MACK,
House, Sign and Fresco Painter
22 South Meridian Street.
Fine Signs, Banners, Transparents, Etc.
Kalsomining, Glazing, Varnishing, Etc.
☞Lettering for the Trade.

Milender Wm B, 250 Mass ave.
Morris George W, 40 Kentucky ave.
Muecke Wm, 24 Virginia ave.
Parker & Holt, 33 Kentucky ave.

PARKER & HOLT,
HOUSE and FRESCO PAINTERS
33 Kentucky Avenue, Indianapolis, Ind.
Graining, Glazing and Wall Tinting a Specialty.
Orders through Postoffice will receive prompt attention.
References: Gov. Porter, T. P. Haughey, Gen. Ben. Harrison, John C. Wright, Stewart & Barry, Dean Bros.

Reese Charles, 163 Cedar.
Sanders Thomas A, 563 Broadway.
Schaub John, 483 N Alabama.
Scott Robert S, 83 N Pine.
Shover & Christian, 124 E Vermont.
Springsteen Jefferson, 117 Spring.
Swett John, 399 N Alabama.
Teckenbrock John H, 161 W South.
Tway Will J, 16 N Delaware.
Wheeler John H, 76½ E Washington.

USE FRANK M. DELL'S COAL
27 EAST GEORGIA STREET.

Williams E J, 12 W Ohio.

E. J. WILLIAMS,
House and Sign PAINTING,
12 West Ohio Street.

***Painters—Sign.**

Fertig Emil, 40 W Market.

***Paints and Glass.**

Vajen & New, 64 E Washington.

***Paints and Oils.**

Burdsal Alfred, 34 S Meridian.
Hendricks J B & J E, 100 E Washington.

Paper—Wholesale.

Bowen, Stewart & Co, 18 W Washington.
Cleveland Paper Co, 23 E Maryland.
Hubbard & Anderson, 127 S Meridian.
Indiana Paper Co, 23 and 25 E Maryland.
Merrill, Meigs & Co, 5 E Washington and 13 S Meridian.

Paper Manufacturers.

Salisbury & Vinton Paper Co, w end Maryland.

Paper Pulley Manufacturers.

The American Paper Pulley Co of Indianapolis, 114 and 116 S Pennsylvania.

Patent Medicine Manufacturers.

Rohrer Mary & Co, 347 S Meridian.
Sowers John F, 12 Vance blk.
White Ahira R, 76 S Penn.

Patent Solicitors.

Bradford C, 16 and 18 Hubbard Block.
Hood H P, 94 S Delaware.

H. P. HOOD,
PATENT SOLICITOR,
94 South Delaware Street, INDIANAPOLIS, IND.
I have in addition to a good knowledge of Patent Laws and modes of procedure in the Patent Office, *a practical mechanical experience.* I carry on in connection with my business of Patent Soliciting, a pattern and model shop, where, with the aid of competent workmen and machinery, I can prepare your models, make your patterns and assist you to put your invention in practical working shape.

Shover & Christian, CONTRACTORS AND BUILDERS,
124 E. VERMONT ST (Telephone Connection.)

Patents.

Believing myself qualified, by a long and varied experience, to properly attend to any of the various branches of my profession, I respectfully invite those who desire to procure Letters Patent, which will fully protect their inventions, to investigate my ability to satisfy their wants.

Reissues.

Since the late decisions of the Supreme Court, virtually rendering invalid a large proportion of Reissued Patents, it is more than ever important that original applications be prepared with the utmost care, as Reissues can not now be relied on to protect Patent property.

PATENT BUSINESS EXCLUSIVELY.

ALL MATTERS STRICTLY CONFIDENTIAL.

L. D. Bradford,

SOLICITOR OF AMERICAN AND FOREIGN

Patents.

Office: Rooms 16 and 18 Hubbard Block, Corner Washington & Meridian Sts., Indianapolis, Ind.

CALL OR WRITE FOR TERMS.

REFERENCES FURNISHED, IF DESIRED.

MECHANICAL KNOWLEDGE.

For nearly ten years, previous to entering my present profession, I devoted my attention mostly to mechanical and kindred subjects, having been engaged for a considerable portion of that time in setting up and running machinery. I have therefore a good knowledge of MECHANICS, as well as Patent Law, and that knowledge is practical, as well as theoretical. This enables me to thoroughly understand and appreciate new inventions when laid before me.

Miscellaneous.

Investigations made to determine the advisability of contemplated litigation of Patent Claims, and advice given in relation thereto. Will appear as Expert in suits for Infringement of Patent rights. Assignments, Licenses and Contracts relating to Patents prepared and recorded. Rejected and forfeited cases taken up and prosecuted to final result, and business generally, relating to Patents, given careful attention.

J. GILES SMITH { PLUMBER, GAS and STEAM FITTER
BEST WORKMEN!
76 North Pennsylvania Street (west side street.) LOWEST PRICES! LARGEST STOCK.

P GRAMLING & SON MERCHANT TAILORS 35 E WASHINGTON ST

Indianapolis Patent and Copy Right Co, 31 W Market.
Jacobs Charles P, 36 N Delaware.
Lizius James B & Co, 18½ Bates Block.
Loeper Jacob W, 29½ N Penn.

Pattern Makers.

See also Model Makers.

Hood H P, 94 S Delaware.
Johnson & Co, n w cor Delaware and Georgia.
Over Ewald, 82 and 84 S Penn.
Schiffling Albert, 26 Virginia ave.
Weathers James, 304 E Washington.

Pawnbrokers.

Cohen A & Son, 31 S Illinois.
Cohen Henry, 63 S Illinois.
Cohen & Raphael, 97 S Illinois.
Conlen Patrick, 66 N Illinois.
Ducas Edward, 115 W Washington.
Mayer Joseph & Co, 111 S Illinois.
Solomon Joseph, 25 S Illinois.

*Pension Agents.

Fitzgerald P H, 99 E Market, Baldwin Block.

*Penmanship.

Indianapolis Normal Institute of Penmanship, Bates Block, opp Postoffice.

Pharmaceutical Specialties.

Hall Albert B, 88 E Georgia.

*Phonographic Institutes.

Indianapolis Phonographic Institute, Bates Block, opp Postoffice.

Photographers.

Adams Edward S, 279 E Washington.
Axtell John W, 16½ E Washington.
Brown Albert, 70 S Illinois.
Brown Charles, 121 W Washington.
Bryant David C, 230 W Washington.
Buchanan Francis M, 72½ E Washington.
Cadwallader John, 2½ W Washington.
Clark Daniel R, 66½ E Washington.
Dodge Alvin H, 6½ E Washington.
Faries Timothy C, 68½ E Market.
Fowler Harry, 24½ E Washington.
Koehler Gottfried, 29 Bates blk.
Lacey O M, 71 Vance blk.
Parker George W, 94½ E Washington.
Pickerill Frank A, 39½ E Washington.
Potter Wm H, 10 Claypool Building.
Potts Will B, 321 N Illinois.
Ralston & Co, 279 and 281 E Washington.
Rose T Harrie, 12 Vance blk.
Salter Wm H, 66½ N Penn.
Smith & Dryer, 30½ W Washington.
Whippey Fred C, 32½ E Washington.
Wilson George, 36½ E Washington.

*Photographers' Materials.

Black A & Co, 37 and 39 Virginia ave.
Guffin Lewis H, s w cor Home ave and Ash.
Lacey & Vance, 71 Vance blk.
Lieber H & Co, 82 E Washington.

Physicians.

Abbett Francis M, 23 Virginia ave.
Abbett L & C H, 31½ Virginia ave, Abbett bldg.
Abbott B F, 127 E Washington.
Adams Anson T, 217 E Washington.
Albaugh Albert B, 232 N Illinois.
Allen & Johnson, Surgical Institute.
Allman Wm B, 32 N East.
Anderson J E, 125½ S Illinois.
Anthony Emanuel, 99 N New Jersey.
Bacon Edgar H, 25½ W Washington.
Ballard Wm M, 186 Indiana ave.
Barbour Oliver P, 37½ W Washington.
Barnes Charles A, Brightwood.
Barnes Henry F, 10 and 11 Masonic Temple.
Bedford Collins T, 290 Mass ave.
Bell Guido, 98 N East.
Bennett Peter S, 43 Virginia ave.
Bigelow James K, 49 N Illinois.
Bigger Robert H, 431 Virginia ave.
Blu Uriah L, 1 Miller blk.
Bozell James H, 462 Indiana ave.
Brennan Edward J, 46 S Tennessee.
Broich George H, 589 S Meridian.
Brown Wm M, 70 W Market.
Browne Henry J, 73 Vance blk.
Bryan Thomas N, 346 E South.
Buell Jared R, 394 S Delaware.
Bula Rolla W, 37 W Washington.
Burford John T, 126 N Meridian.
Butterfield S Atwood, 366 N East.
Butterfield W Webster, 413 N East.
Button Canada, 34 E Ohio.
Cameron John J, 15½ E Washington.
Campbell Annie B, 439 N Illinois.
Campbell Levi S, 17 Indiana ave.
Carey George A E, 148 Elm.
Carvin James M, 41½ Virginia ave.
Case L Butler, cor Clifford ave and Pendleton pike.
Chambers John, 19 W Ohio.
Clark Alvin J, 11 Mass ave.
Clark Wm, 250 N Illinois.
Clark Wm H, 250 N Illinois.
Clum Ambrose, 11½ W Washington.
Coble George A, 34 E Ohio.
Cole James J, 388 N Alabama.
Comingor & Marsee, 77½ S Illinois.

COBURN & JONES { Wholesale Dealers in Rough and Dressed Pine and Hardwood LUMBER
YARD AND MILL, GEORGIA STREET, 1 square north-west of Union Depot.

HOOSIER SAW WORKS
INDIANAPOLIS, - - IND.
W. B. BARRY, Prop'r.
I take personal supervision of all my work.

Compton Joshua A, 40 E Ohio.
Cook George, 71½ N Illinois.
Cooper Charles A, 483 Lexington ave.
Corliss Corydon T, 5 Miller blk.
Cress John B, 16 Martindale blk.
Crist D Overly, 85 E Market.
Cunningham Henry S, 354 S Meridian.
Daniels E A Mrs, 299 N Mississippi.
Davis Samuel, 85 Bradshaw.
Davis Thomas T, 168½ E Washington.
Deneen Ella, 110½ Mass ave.
Denke-Walter Wm, 226 E Washington.
Duncan Hiram, 298 S West.
Dunlap J M, 19 W Ohio.
Dunn W Max, s w cor Michigan ave and Sharpe.
Earp Samuel E, 24½ Kentucky ave.
Eastman Joseph, 197 N Delaware.
Edenharter George F, 290 Mass ave.
Elbert Samuel A, 65 Indiana ave.
Elder Elijah S, 13 Masonic Temple.
Ellis Mary A, 59½ N Illinois.
Elstun Wm J, 3 and 4 Talbott blk.
Featherston John R, 24½ Kentucky ave.
Felder Adam, 449 S East.
Ferguson Frank C, 31 College ave.
Fernandes Daniel H, 19 Martindale blk.
Ferree Frank M, 108 N Meridian.
Ferree Shadrach L, 715 E Washington.
Field Martin H, 1 Broadway.
Fisher Amos W, 95 N Delaware.
Fletcher Calvin I, 352 S Meridian.
Fletcher & Hodges, 22, 23 and 24 Fletcher & Sharpe's blk.
Foster Augusta A, 468 W New York.
Foulds Thomas L, 124 N Meridian.
French Mattie J Miss, 38 W Market.
Funkhouser David, 228 N Delaware.
Gale E S, 372 N New Jersey.
Garver John J, 32 E Ohio.
Gaston John M, 147 N New Jersey.
George Amanda M Mrs, 110½ Mass ave.
Gill John, 512 S New Jersey.
Ging Wm, 42½ Mass ave.
Grimes Martha A, 20½ S Delaware.
Hadley Evan, 195 Virginia ave.
Haggart David, 86 E Market.
Harris James H, 11½ W Washington.
Harvey T B, 300 N Penn.
Hasty George, 71 E Ohio.
Haugh John, 107 N Alabama.
Haughton Richard E, 30 E Ohio.
Haymond Wm S, 44 E Ohio.
Haynes John R, 120 N Meridian.
Hays Wm F, 45 S Penn.
Heil Charles P, 28 Virginia ave.
Henthorne Leroy S, 508 N Mississippi.
Hervey James W, w s Shelby 4 s of Raymond.
Hettinger Iby B, 36½ E Washington.
Hoover Maurice A, 434 W Washington.
Hoss Jacob V, 29 Plum.
Howard Alice J, 104 W Vermont.
Howard Edward, 92 S Illinois.
Hurley Moses F, s w cor Illinois and Georgia and 134 Maple.
Hussey John R, 264 N Tennessee.
Jackman Frank, 193 S Illinois.
Jameson P H & H, 35 E Market.
Jameson Samuel G, 121 E Ohio.
Jeffries Wm E, 456 Virginia ave.
Jones Stephen D, 24 E Ohio.
Jordan John S, 11½ W Washington.
Kelly Webb J, 77½ E Washington.
Kendrick Wm H, 73 N East.
Kindleberger Wm H, 18 W Ohio.
Kitchen John M, 2 Vinton Block.
Krumrine Jacob A, Irvington.
Lampton George W, Brightwood.
Lee Wm, 4 W Ohio.
Lewis James C, 256½ E McCarty.
Lockridge John E, 37 W Washington.
Long John B, 402 W New York.
Long & Daugherty, Irvington.
Luther Robert, 8 Erie.
Lutz George W, 22½ S Illinois.
McCabe Henry H, 424 Central ave.
McPheeters Archibald C, room 2, English blk.
Magoon James N, 22½ S Illinois.
Maier J L, 141½ E Washington.
Martin Francis, 379 S Meridian.
Martin Wm F, 356½ Indiana ave.
Maxwell Allison, 143 N Alabama.
Medlin Henderson O, 102 Howard.
Mendenhall Elijah & Son, 494½ N Mississippi.
Metcalf Charles N, 124 N Meridian.
Miller Edward T, 37 W Washington.
Minich James A, 520 N Illinois.
Moore Charity E Mrs, 416 N New Jersey.
Moore Samuel H, 152 Virginia ave.
Moore Wm G, 363 N Noble.
Morrison Frank A, 304 E North.
Neff David, 44½ W Louisiana.
New George W, 84½ N Illinois.
Newcomer Frisbie S, 22 W Ohio.
Oliver Dandridge H, 42 E Ohio.
Oliver John H, 108 N Meridian.
Paetz Wm, 123 Christian ave.
Pantzer Hugo O, 27½ S Delaware.
Park H A S, 178 Davidson.
Parker Frank H, Surgical Institute.
Parsons John S, 505 W Washington (W I).
Partlow John W, 236 Indiana ave.
Parvin Theophilus M D, 143 N Alabama.
Patterson Amos W, 81 Peru.
Pearson Charles D, 160 N Delaware.
Perry Charles P, 59 Indiana ave.
Pettijohn Otto B, 442 W Michigan.
Pickerill George W, 118 N Illinois.

SIGNS 40 W MARKET F FERTIG {ESTABLISHED 1850. "TELEPHONE."

J. B. & J. E. HENDRICKS { Wholesale and Retail Druggists!
100 EAST WASHINGTON STREET.

CLEMENS VONNEGUT, 184 and 186 East Washington Street. { HARDWARE AND TOOLS! BUTCHERS' TOOLS AND MACHINERY.

Physicians—Continued.

Pink Herman, 27½ S Delaware.
Plowman Henry, s e cor New Jersey and 7th.
Pointer M J Mrs, 180 W Vermont.
Porter Edward D, 95 N Meridian.
Prunk Daniel H, 30 N Mississippi.
Purman Darius M, 165 Ft Wayne ave.
Reading George P, 539 S East.
Redding Jacob, 95 N Delaware
Rhodes John W, 96½ Fort Wayne ave.
Riddell George W, 454 N California.
Rowley Wm, 216 N Pine.
Runnels O S & M T, n w cor Circle and Market.
Sarber Wm H, 44½ W Louisiana.
Schmidt Elizabeth, 235 N Illinois.
Seller Thomas P, Mt Jackson.
Selman Andrew G, 85 E Market.
Serrin James S, 21 Martindale blk.
Sharp Christopher C, 20 Fletcher & Sharpe's blk.
Smith Andrew J, 339 S Delaware.
Stein Frederick, 25 W McCarty.
Stevens Thaddeus M, 21 Masonic Temple.
Stewart Thomas H, 144 Mass ave.
Stocker Wm H, 170 College ave.
Stone R French, 16 W Ohio.
Stratford Alfred, 262 E South.
Stratford Isaac W, 187 Buchanan.
Stucky Thomas E, 71½ N Illinois.
Sutcliffe John A, 84 E Market.
Swain Rachel Mrs, 334 N New Jersey.
Swank Moses, 100½ S Illinois.
Taylor Charles F, 651 Virginia ave.
Taylor Harry, 75½ E Washington.
Taylor James H, 470 E Washington.
Thomas Edwin C, Mt Jackson.
Thomas Wm H, 76 Harrison.
Thompson W Clinton, 1 Thompson Block, s w cor Illinois and Ohio.
Tinders Joel T, 217 Potomac.
Todd Brothers, 26 E Ohio.
Tomlinson James M, 28 E Ohio.
Tolley Wm V, 769 N Mississippi.
Trembley Daniel G, 232 N Illinois.
Wagner Theodore A, 19 Fletcher & Sharpe's blk.
Walker Isaac C, 130 N Penn.
Walker John C, 130 N Penn.
Walker Joseph B, 48 Malott ave.
Wands Wm, 84 E Market.
Waterman Luther D, 200 N Delaware.
Waters John C, 86 W Maryland.
Watson Thomas N, 187 Mass ave. Telephone connections.
Watters P J, 2 Thompson blk, s w cor Illinois and Ohio.
Webb Joshua, 250 Chestnut.
Wehrman Ernest A, 102 N Meridian.
Westhoelter Clemens A, 392 S Delaware.
White Ahira R, 450 N East.
White S M & H M, 7 and 8 Sentinel Building.
White Wm H, City Hospital.
Wiley Delany, 179 Christian ave.
Williams Ransom T, 391 W 2d.
Williamson John W, 11½ W Washington.
Wishard W N, City Hospital.
Wishard & Doan, 31½ Virginia ave.
Wood Levi, 39 Mass ave.
Wood Will F, Haughsville.
Woodburn James H, 74 W Michigan.
Woodward Sheldon G, 47½ N Illinois.
Woolen Greenly V, 20 W Ohio.
Woolfolk Thomas J, 6 W Ohio.
Wright Charles E, 107 N Alabama.
Wright Thomas H, 356½ Indiana ave.
Youart John M, 78 N Illinois.
Young James, 197 E Washington.

Piano Repairers.

Verity Stephen T, 62 Virginia ave.

Piano Tuners.

McVey Hugh O, 19 N Penn.
More Philip H, 64 N Penn.
Read Wm E, 608 Virginia ave.

Pianos and Organs.

See also Music Dealers.

Baldwin D H & Co, 64 and 66 N Penn.
Pearson George C, 22 N Penn.
Pfafflin Theodore & Co, 82 and 84 N Penn.
Soehner Charles jr, 19 N Penn.
Wulschner Emil, 44 N Penn.

***Pickles.**

Archdeacon Frank M, 276 W Washington.
Balfour James M, 205 W Washington.

Picture Frame and Molding Mnfrs.

Indianapolis Moulding and Picture Frame Co, 600 to 606 Madison ave.
Kautsky Wenzel, 400 Madison ave.

Pictures and Frames.

Hoffman James H, 305 Virginia ave.
Hubbell Ora, 45 N Illinois.
Hudson Simeon, 42 Mass ave.
Keen John, 90 S Illinois.
Lieber H & Co, 82 E Washington.
Ralston & Co, 279 and 281 E Washington.
Scheirich Frank, 29 Mass ave.

***Pig Iron.**

Rockwood W E, room 4, 24½ E Washington.

Planing Mills.

See also Lumber Manufacturers and Dealers.

Bee Hive Planing Mill, 73 to 89 Pendleton pike.

FRANK M. DELL { COAL and COKE! TRY IT. 27 East Georgia Street.

Shover & Christian, BY TELEPHONE Contractors and Builders, 124 E. Vermont St.

BRYCE'S STEAM BAKERY, 14 and 16 EAST SOUTH ST.

Builders and Manufacturers Association, 225 to 249 N Delaware.
Capital City Planing Mill Co, 317 to 327 Mass ave.
Coburn & Jones, cor Georgia and Mississippi.
Emerson R B & Son, 231 W Market.
Huey M S & Son, 73 to 89 Pendleton pike.
Indianapolis Manufacturers and Carpenters Union, 38 to 42 S New Jersey.
Vincent George D & Son, cor 1st and Lafayette Railroad.

***Plaster of Paris.**

Dell Frank M, 27 W Georgia.

Plasterers.

Boring Ephraim, 345 N West.
Cornelius Cassius 254 S Alabama.
Ernst Joseph, 47 Davis.
Hartman Matthew, 563 N Alabama.
Heal W Charles, 438 E St Clair.
Hester Harry H, 145 Columbia ave.
Lepper Philip, s s Orchard ave 1 e Rural.
Pattison James M, 172 Yandes.
Prosser Wm, 100 Hosbrook.
Shultz Wm, 68 Beeler.
Stewart Joseph W C, 51 Union.
Sutton Joseph M, 295 N East.
Updike John, 170 Fletcher ave.
Wiley Henry C, 149 Columbia ave.

***Plastering Hair.**

Dell Frank M, 27 W Georgia.

***Plate Glass.**

Hendricks J B & J E, 100 E Washington.
Shover & Christian, 124 E Vermont.
Stewart & Barry, n w cor Meridian and Maryland.

***Plate Glass Insurance.**

Cleaveland & Adams, 31 and 33 N Penn.

Platers—Gold, Silver and Nickel.

Fulmer L A, 115½ E Washington.
Grum Louis B, 27 S Meridian.
Scott John, 29 N Illinois.
Snow A W & Co, 10 Circle Hall.

Plow Manufacturers.

Buchanan James M, 25, 27 and 29 S East.
Coffin & Barnes, head Malott ave.
South Bend Iron Works, 158 to 164 S Penn.
Weir Plow Co, 19, 21 and 23 N Tennessee.

Plumbers, Steam and Gasfitters.

Aneshaensel & Strong, 93 N Penn.
Clarke & McGauly, 23 Mass ave.
Cullen Edward F, 57 W Maryland.
Dunn John C, 37 Kentucky ave.
Farrell J S & Co, 84 N Illinois.
Franklin Philip, 96 Ft Wayne ave.
Freaney Wm J jr, 25 S Penn.
Karney John, 30 Virginia ave.
Keyser George W, 46 N Illinois.
Meikel Charles W, 75 N Penn.
Ramsey Walter L & Son, s w cor Circle and Market.
Reising Louis, 26 Virginia ave.

LOUIS REISING,
PLUMBER,
GAS AND STEAM FITTER.
JOBBING PROMPTLY ATTENDED TO.
26 Virginia Avenue,
Indianapolis, Ind.

Smith J Giles, 76 N Penn.

Plumbers, Steam and Gas Fitters' Supplies.

Aneshaensel & Strong, 93 N Penn.
Knight & Jillson, 75 and 77 S Penn.
Meikel Charles W, 75 N Penn.
Smith J Giles, 76 N Penn.

Popcorn Manufacturers.

Roberts Wm H, 261 E Washington.

Pork Packers.

Coffin, Greenstreet & Fletcher, 5 Chamber of Commerce.
Kingan & Co (Limited), w end Maryland.
Landers & Co, 53 Blake.
McMurtry A R & Co, foot Kentucky ave.

***Portable Mills.**

Nordyke & Marmon Co, Crossing Morris and I & V R R (W I), via Kentucky ave.

***Portrait Artists.**

Gruelle Richard B, 50 Thorpe Block.

L MUELLER MERCHANT TAILOR {40 S. Illinois Street.

BECKER & SON, 99 EAST WASHINGTON STREET. } MERCHANT TAILORS

J. GILES SMITH { Plumber! Gas Fixtures!
76 North Pennsylvania Street (west side street.) ☞CHEAPEST AND BEST PLACE IN THE CITY.

Portrait Artists—Continued.

Stevenson T H Mrs, 133 E North.

Mrs. T. H. Stevenson,
PORTRAIT ARTIST,
IN INK, CRAYON AND WATER COLORS.
Residence and Studio, 133 East North Street.

Potteries.

Indianapolis Pottery Co, n w cor 6th and New Jersey.

Poultry Breeders.

Elstun & Tobin, 173 W Morris.

***Powder—Blasting.**

Jenne Charles H, 29½ N Penn.

***Pressed Wood Ornaments.**

Vonnegut Clemens, 184 and 186 E Washington.

Printers.

Andrews & Moore, 3 Miller blk.
Baker & Randolph, 63 and 65 W Maryland.
Bulletin Printing Co, 89 E Market.
Burford Wm B, 21 W Washington.
Butterfield C S & Co, 22 and 24 N Illinois.
Canfield Bros, 46 Russell ave.
Carlon & Hollenbeck, s e cor Circle and Meridian.
Central Printing Co, 34 E Market.
Darrow Bros, 33 W Market.
Diamond Henry M, 13 S Meridian.
Dynes J A & Co, 52 S Delaware.
Dynes & Greer, 42 N Delaware.
Gutenberg Co, 27 S Delaware.
Hasselman-Journal Co, n e cor Circle and Market.
Hyman & Co, 23 Martindale blk.
Indianapolis Sentinel Co, s w cor Meridian and Circle.
Kissel C Frederick, 94 Russell ave.
McDougall Franklin W, 64 S Illinois.
Morris Printing Co, 467 S Illinois.
Pratt & Co, 5 Vance blk.
Randall & Fish, 24 S Penn.
Ratti Joseph, 76 S Illinois.
Sexton & Jaques, 15 and 17 Martindale blk.
Smith Frank H, 16½ E Washington.
Smith John B, 27 Circle.
Standard Publishing Co, Thorpe Block.

Produce.

See also Commission Merchants.

Balfour James M, 205 W Washington.
Budd J R & Co, 25 W Pearl.
Clark Wm & Co, 67 and 69 N Delaware.
Dunlap Simon L & Co, 321 E Washington.
Everson George V & Co, 77 E Market.
Featherston Wm E, 207 W Washington.
Garrison David O, 95 S Delaware.
Groff Nathan B, 51 N Delaware.
Hallett Andrew J, 217 W Washington.
Hays Simon B, 199 W Washington.
Hornish John P, 25 Madison ave.
Jolly Robert, 201 W Washington.
Kruger Charles D, 95 S Delaware.
Lawrence John A, 165 and 167 W Pearl.
Lockwood J Nelson, 209 W Washington.
Peck Flavius J, 319 N West.
Turner John J, 225 and 227 W Washington.
Wilson & Son, 53 and 55 N Delaware.

Publishers—Book.

Borst George F & Co, 440 S Median.
Douglass Robert, n e cor Washington and Meridian.
Globe Publishing Co, 68½ E Market.
McClintock & Emory, 52 Vance Block.
Neely F T & Co, s e cor Circle and Meridian.

***Publishers—Directory.**

Polk R L & Co, s e cor Circle and Meridian, Directories of all the Principal Cities on File for Reference.

Pump Manufacturers.

Comstock Albert S, 197 to 199 S Meridian.
Durbon & Son, 218 and 220 S Meridian.
Hasket Elijah, 30 Virginia ave.
Indiana Pump Co, 57 W Washington.
Merrill Pump Co, 28 and 30 E Georgia.
Railsback Lafayette D, 89 N Delaware.
Rouse Roswell R, 31 and 33 W Maryland.
United States Pump Co, s e cor Merrill and New Jersey.
Wright & Son, 32 S Penn.

***Pumps—Iron.**

Over Ewald, Manufacturer of Iron Pumps and Stone Cylinders for Wells, Cisterns and Coal Mines, 82 and 84 S Penn.
Rouse R R, 31 W Maryland.
Smith J Giles, 76 N Penn.

FOR A NICE DRESS SUIT, MADE TO ORDER, GO TO P. GRAMLING & SON, 35 East Washington Street.

COBURN & JONES Planing Mill and Lumber Yard GEORGIA STREET, 1 square north-west of Union Depot

HOOSIER SAW WORKS INDIANAPOLIS. W. B. BARRY, Prop'r. Special attention given to repairing.

Purchasing Agencies.

Indiana Purchasing Agency, Wm C Grubb, Proprietor, 31 Circle.

Railroad Agents—Freight.

Diehl Henry C, I B & W, 34 and 35 Fletcher & Sharpe's blk.
Hubbell Frank H, J M & I, s s South bet Penn and Delaware.
Hobbs Walton C, C I St L & C, cor Delaware and Louisiana.
Perry Oran, P C & St L and I & V, cor Virginia ave and Georgia.
Smith Henry B, W St L & P, 40 W Washington.
Stiles Henry G, C H & I, cor Georgia and Virginia ave.
Wetsell Harris P, St L V T H & I, cor Louisiana and Tennessee.
White Albert S, C C C & I and I & St L, cor Alabama and Virginia ave.

Railroad Agents—Passenger.

Bronson H M, I B & W and O S, 31 Fletcher & Sharpe's blk.
Donough Daniel R, General Agent Union Railway Co, Union Depot.
Emmett Robert, St L V T H & I, P C & St L, J M & I, and I & V, cor Louisiana and Tennessee.
Palmer Frank A, W St L & P, 40 W Washington.

Railroad Frog and Crossing Manufacturers.

Emley & Co, office 67 W Maryland.

Railroad Supplies.

Dawes & McGettigan, 67 W Maryland.

Railroads.

(The Union Depot is the Passenger Depot of all Roads.)

Bedford, Springville, Owensburg and Bloomfield Railroad, office 8 Chamber of Commerce.
Belt Railroad and Stock Yard Co, Union Stock Yards.
Cincinnati, Hamilton and Dayton, freight depot, cor Virginia ave and Georgia.
Cincinnati, Indianapolis, St Louis and Chicago, freight depot, cor Delaware and Louisiana.
Cleveland, Columbus, Cincinnati and Indianapolis, freight depot, cor Virginia ave and Alabama.
Indiana, Bloomington and Western, freight depot, cor Virginia ave and Alabama.
Indianapolis and St Louis, freight depot, cor Virginia ave and Alabama.
Indianapolis and Vincennes, freight depot, cor Virginia ave and Georgia.
Jeffersonville, Madison and Indianapolis freight depot, s s South bet Penn and Delaware.
Louisville, New Albany and Chicago Railroad, office 7 and 9 Virginia ave.
Missouri Pacific Railroad, office 69 W Maryland.
Pittsburg, Cincinnati and St Louis, freight depot, cor Virginia ave and Alabama.
St Louis, Vandalia, Terre Haute and Indianapolis, freight depot, cor Tennessee and Louisiana.
Union Railway Co, office Union Depot.
Wabash, St Louis and Pacific, freight depot, cor New Jersey and Maryland.

Real Estate.

Arbuckle Matthew, 77 E Market.
Bailey George W, 94½ E Washington.
Ballard G M, 7 Journal bldg.
Barnard & Sayles, 75 and 77 E Market.
Beville Henry H, 8 N Penn.
Boyles Michael W, 13 Thorpe blk.
Brown J W & Co, Brandon Block, 95 E Washington.
Carmichael Jesse D, 31 Circle.
Catterson Robert F, 24 Kentucky ave.
Cleaveland John B, 29½ N Penn.
Cleaveland & Adams, 31 and 33 N Penn.
Coffin C E & Co, 90 E Market.
Cosby & Empey, 37 W Washington.
Culloden & Gordon, 42 N Delaware.
Davis Charles B, 30 N Delaware.
Dial Frank A, 72 E Market.
Drew & Bennett, 13 Martindale blk.
Gilbert Edward S, 32 Circle.
Goodwin Thomas A, 29 Thorpe Block.
Gorsuch Charles W, 15 Virginia ave.
Graves Lewis W, 30 N Delaware.
Greene Davies M, 10 Martindale blk.
Hamlin & Co, 36 N Delaware.
Hardesty George A, 5 and 6 Talbott blk.
Johnston & Eldridge, 96½ E Washington.
McCarty Nicholas, 10 Hubbard blk.
McClellan John, 115½ E Washington.
McCullough Wm J, 92 E Market.
McKernan Joseph V, 51½ W Washington.
Martindale & Wasson, Ætna bldg.
Metzger Alexander, Second Floor Odd Fellows Hall.
Mick Wm E & Co, 68 E Market.
Miller Adam R, 12½ N Delaware.
Mills & Fullenwider, 15 E Washington.
Minick David C, 12½ N Delaware.
Morris N N & Co, 26 N Delaware.
Morris Vierling K, 58 E Market.
Ott Charles, 30 N Delaware.
Richardson & Kothe, 14 Talbott Block.

PAINTING of all kinds, F FERTIG 40 W MARKET (ESTABLISHED 1850. "TELEPHONE.")

J. B. & J. E. HENDRICKS, 100 EAST WASHINGTON STREET. DRUGS

CLEMENS VONNEGUT, 184 and 186 East Washington Street. | **UNDERTAKERS' SUPPLIES!** HARDWARE, LININGS, ROBES, ETC.

FRANK M. DELL. LIME, CEMENT AND PLASTER. 27 East Georgia Street.

Real Estate—Continued.

Rivers Walter, English Opera House Block, n w cor Circle and Meridian.
Robinson J M, 68 E Market.
Sawyer J Warren, 5 and 6 Talbott blk.
Spann John S & Co, 11 Bates Block.
Taylor & Co, 1 Cleaveland blk.
Thayer George V, 27 Talbot blk.
Todd John M & Co, 24½ E Washington.
Wadsworth Frank O, 32 Circle.
Williams & Kistner, 3 and 4 Vinton Block.
Wright Jacob T, 2 Wiley blk.
Wurgler G Adolph, 343 Coburn.

***Real Estate Auctioneers.**

Ellis & Curtis, 165 W Washington.
Hunt & McCurdy, 88 E Washington.

***Reapers and Mowers.**

See also Agricultural Implements.

Mill Peter, agt, Minneapolis Harvester Works, 71 N Illinois.
Osborne D M & Co, 86 W Washington.

Regalia Manufacturers.

Davis Mark C, 36 Circle.
Hill George W, 46 S Illinois.
Kennedy Emi, 13½ E Washington.

Rental Agents.

Barnard & Sayles, 75 and 77 E Market.
Bradley Giles S, 32 N Delaware.
Bradshaw W A & Son, 18½ N Penn.
Catterson Robert F, 24 Kentucky ave.
Cleaveland & Adams, 31 and 33 N Penn.
Coffin C E & Co, 90 E Market.
Gilbert Edward, 32 Circle.
McCullough Wm J, 92 E Market.
Metzger Alex, Second Floor Odd Fellows' Hall.
Mick W E & Co, 68 E Market.
Moore Joseph, 5 and 6 Talbott blk.
Morris N N & Co, 26 N Delaware.
Richardson & Kothe, 14 Talbott blk.
Rivers Walter, English Opera S House.
Spann John S & Co, 11 Bates Block.

Restaurants and Dining Halls.

Balfour John, 76 E Market.
Beal Joshua R, 404 Virginia ave.
Becker Joseph, 20 W Washington.
Carney James R, 157 E Washington and 123 S Illinois.
Carroll John E, 182 W Washington.
Cummins Belle, 180 Indiana ave.
Davis James E, 215 W Washington.
Dell & Newburg, 87 S Illinois.
Foster Robert M, 62 N Penn.
Hanshaw Lee D, 32 and 34 Circle.
Harlan John H, 192 W Washington.
Holloway John, 66 N Delaware.
Howerton Clarence, 147 W Washington.
Huegele John, 60 E Washington.
Hunter Silas, 259 W Washington.
Husted Daniel, 39 S Illinois.
Jearl Benjamin B, 131 S Illinois.
June Wm H, 25 N Illinois.
Keppel Martin, 36 W Louisiana.
King Eli, 177 W Washington.
Mason John C, 12 and 14 N Mississippi.
Maurer Anton, 67 N Alabama.
Mead Louisa C, 301 E Washington.
Miles Charles R, 14 N Delaware.
Miles James A, 111 E Washington.
Munro J & Co, 8 W Louisiana.
Nimal Wm H, 65 S Illinois.
O'Reardon & Gallivan, 87 E Washington.
Ohmer N & G, Union Depot.
Perkins Josiah P, 87 N Delaware.
Phillips Louisa, 156 Indiana ave.
Privett Willis, 15 McNabb.
Richael Charles, 244 E Washington.
Rogers Catharine, 1 E Market House.
St Charles Restaurant, 26 and 28 N Illinois.
Shaff Benjamin, 167 Mass ave.
Sherman Willis G, 20 S Meridian.
Smith Charles, 131 Mass ave.
Smothers Nancy A, 165 Indiana ave.
Stroble John, 30 W Louisiana.
Teeters George W, 166 Indiana ave.
Todd Julia, 34 Indiana ave.
Womens Christian T U, 27 Circle and 22 Malott ave.

Rolling Mills—Railroad Iron Mnfrs.

Indianapolis Rolling Mill Co, Office 8 Chamber of Commerce.

Roofers—Gravel and Elastic.

Finn Philip J, 50 Kentucky ave.
Forsinger George C, 42 S Penn. (*See adv.*)
Indiana Paint and Roofing Co, 42 S Penn.
Jones John N, 739 E Ohio.
Moran John, 186 Davidson.
Shover & Christian, 124 E Vermont.
Sims James A, 212 W Washington.
Smither Theodore F, 143 W Maryland.
Zimmerman C & Son, 39 S Alabama.

Roofers—Iron.

Keely A S & Son, 127 E Maryland.
Long Albert E, 77 N Liberty.

SHOVER & CHRISTIAN, 124 East Vermont Street. | CONTRACTORS AND BUILDERS. ☞GENERAL DEALERS IN LUMBER AND BUILDING MATERIAL.

G. C. FORSINGER,

PRACTICAL ROOFER,

MANUFACTURER AND DEALER IN

ROOFING MATERIAL

A specialty made of Indiana Paint and Roofing Company's Slate Paint and Rubber Roofing. ☞ Tin, Iron and Shingle Roofs repaired or painted on short notice.

PITCH AND GRAVEL ROOFS LAID AND REPAIRED.

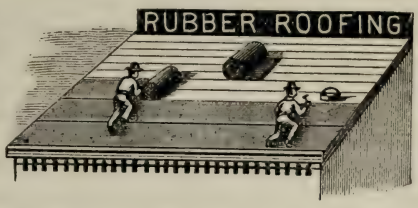

☞ All our work guaranteed of the best material and done in a superior style by experienced workmen.

PRICES REASONABLE. ESTIMATES FREE.

Office, 42 South Pennsylvania St., Indianapolis, Ind.

Roofers—Slate.

Rand & Co, 287 and 289 E Washington.
Shover & Christian, 124 E Vermont.

Roofing Material—Asphaltum.

Sims & Smither, 169 W Maryland.

Rubber Goods Repairer.

Donnelly Benjamin F, 52 N Illinois.

Rubber Stamps.

Stegmann E H, 35 W Market.
Turner F S & Co, 18½ N Penn.
Turner Judson W, 21 Condit Block.

JUDSON W. TURNER,

Dealer in Standard Reference Books

—AND MANUFACTURER OF—

Rubber Hand Stamps!

The "Noiseless" Self-Inker, Bank, Office, Pocket and Pencil Stamps.

South Meridian St.,

21 Condit Block. INDIANAPOLIS, IND.

Saddlers.

See Harnessmakers.

Saddlery Hardware—Wholesale.

Gordon, Kurtz & Co, 128 and 130 S Meridian.
Share George K & Co, 55 and 57 S Meridian.

***Safe Movers.**

Iveory Peter, 105 N Delaware.

Safes.

Gorsuch Charles, 12 Vance blk, Virginia ave.
Morrison George R, 3 Masonic Temple.

***Sale Stables.**

Gates & Pray, East Market Square.

Saloons.

Abel Charles B, 336 Indiana ave.
Ackelow Herman, 183 Mass ave.
Albertsmeyer Charles H sr, 203 Prospect.
Altmann Herman, 42 Virginia ave.
Archibald Bernard J, n e cor 7th and Michigan road.
Armstrong Henry, 77 S West.
Bach Frank, 191 E Washington.
Bany Peter, 251 and 253 E Washington.
Barnes & Bro, 4 Columbia ave.
Barnett Jacob, 32 Malott ave.
Bass Jacob, 233 S Delaware.
Bell Samuel T, 322 E Washington.
Benner Rudolph, 525 N Mississippi.
Bennett Solomon F, 32 W Louisiana.
Benson John A, 220 W Washington.
Bernhardt Ernst, 490 S Meridian.
Bernhart John, 37 and 39 S Delaware.
Beyersdorfer George, 67 N Illinois.
Bindemann Albert F, 50 N Noble.
Bonnette Jacob, 32 Malott ave.
Bos Jacob, 145 E Washington.
Brady James H, 282 W Washington.
Braun John, 187 S Illinois.

L MUELLER MERCHANT TAILOR {40 S. Illinois Street.

BECKER & SON {MERCHANT TAILORS!

99 EAST WASHINGTON STREET.

J. GILES SMITH, Plumber, 76 NORTH PENNSYLVANIA ST., (west side street.) BEST WORKMEN.
AGENT FOR ARCHER & PANCOAST'S GAS FIXTURES. ALSO, THE GLASS WATER-CLOSET.

P GRAMLING & SON MERCHANT TAILORS 35 E WASHINGTON ST

Saloons—Continued.

Bremer John D, cor Dillon and Virginia ave.
Bremer Wm, 76 Virginia ave.
Buehler George, 364 Virginia ave.
Buehler John, 401 S Delaware.
Buehler & Salbe, 473 E St Clair.
Buehrig Wm, 49 E South.
Bulach Anton, 20 N Delaware.
Burns Patrick, 252 Blake.
Burns Thomas, 52 S Illinois.
Burns Wm, 186 Blake.
Bussey John, 15 and 17 McNabb.
Christian August, 21 Kentucky ave.
Christman Ferdinand, 44 W Washington.
Clark Edward B, 192 Mass ave.
Coleman Patrick, 291 W Maryland.
Coleman Henry, 131 W Washington.
Conard Charles P & Co, 239 and 241 Fletcher ave.
Coy Simeon, 139 Virginia ave.
Crone Jacob, 168 W Washington.
Cummings Charles, 37 N Alabama.
Cummins Marion L, 72 Court.
Curry Wm, 73 W McCarty.
Curtin James, 27 and 29 Kentucky ave.
Davy John, 34 Malott ave.
Debolt Michael, 412 W North.
Deluse George, 101 S Noble.
Denning Charles B, 474 S Meridian.
Dietz Peter, 249 W Maryland.
Dinnen Samuel E, 202 E Washington.
Donlon Timothy, 322 S West.
Dougherty John, Kentucky ave (W I).
Eaglen Silas, 113 Agnes.
Egerton Charles, 179 S Meridian.
Elephant Saloon, Z Pariseau Proprietor, 109 Mass ave.
Emminger Joseph & Co, 11 Circle.
Engesser Ferdinand, 387 S Delaware.
Essmann Wm, 185 S Illinois.
Fahrbach Philip, 80 W Washington.
Ferrell Joseph, 40 Malott ave.
Flagg Charles E, 141 W Washington.
Fletcher John B, 400 S Illinois.
Frazee George W, 60 Mass ave.
Frick Peter, 303 and 305 Mass ave.
Frech Henry, 584 W Washington (W I).
Fritz Peter, 115 Ft Wayne ave and 133 E Washington.
Galm Michael, 665 Virginia ave.
Geis John, 74 S Delaware.
Giesecking Gottlieb, Kentucky ave (W I).
Gilmore Charles T, 12 and 14 N Mississippi.
Ginz Michael, 185 E Washington.
Girton Charles, 187 Indiana ave.
Gisler Frank, 125 E Washington.
Goetz John, 298 N West.
Graham John, 151 Agnes.
Green Herbert W, 67 N Penn.
Greenert John H, 347 N California.
Grossart Fred C, 200 S Meridian.
Gruenert Herman, 59 to 63 E South.
Guetig Henry, 101 S Illinois.
Haeberle Brothers, 196 N Mississippi.
Hamlin James D, 132 S Illinois.
Hanf John, 107 Wyoming.
Hanrahan Michael J, 267 S Tennessee.
Harmening Chris H, 176 E Washington.
Hartman Charles, 406 S East.
Haubrich Adam, 52 Mass ave.
Hawes Judson S, 24 W Louisiana.
Hedderich Charles C, 252 E Washington.
Held Christian, 414 Indiana ave.
Hellen Joseph S, Occidental Hotel.
Helm John, 274 N Pine.
Herbert Reinhold, 1 and 3 Indiana ave.
Hermanny Andrew, 598 N West.
Herrlich Max, 91 E Washington.
Hert Wm, 233 S East.
Hess Casper, 507 Madison ave.
Hice Samuel, 190 Kentucky ave.
Hild William, 152 Blake.
Hindel Wm, 199 Indiana ave.
Hitzelberger Albert, 18 S Delaware.
Hofherr Fred, 505 Madison ave.
Hofmann Michael, 470 S Meridian.
Horan Michael, 812 W Washington (W I).
Huegele John, 60 E Washington.
Hurley Robert H, 79 S Illinois.
Hurley Timothy, 77 S Illinois.
Hyde Nelson J, 195 and 197 W Washington.
Ilg George, 323 W Washington.
Iske Wm, 135 E Washington.
Jearl Benjamin B, 133 S Illinois.
Karney Thomas, 206 W Washington.
Kaufman Bernard, 131 E Washington.
Keeling John W, 22 N Delaware.
Keller Jesse C, 98 E Washington.
Kelpin Charles, cor Kentucky ave and Morris (W I).
Kenzel George J, 404 S West.
Kerr J H & G T, 161 W Washington.
Kersting Benjamin, 17 N Tennessee.
Kinander Charles, 252 S West.
King John, 100 S Illinois.
Kissel Frederick, 96 and 98 Russell ave.
Kistner Henry sr, 95 E South.
Kistner John, 198 W Washington.
Klare Frederick, 578 to 588 S Meridian.
Kline John, s e cor Noble and St Clair.
Knarzer George, 60 S Delaware.
Knodel Ernest F, 113 E Washington.
Koch Simon, 155 Ft Wayne ave.
Kolcheck George, 251 W Washington.
Kolker August, 401 E Washington.
Kolyer & Clark, 210 W Washington.
Kraft John, 410 and 412 N West.
Krieger John H G, 139 N Noble.
Kries Frank, 18 S New Jersey.
Kroeckel Frederick, 265 Mass ave.
Kuechler Louis, 349 Madison ave.
Kunkel Henry, 262 S Illinois.
Landau Louis, 23 N Illinois.

COBURN & JONES Wholesale Dealers in LUMBER, LATH and SHINGLES.
☞ Yards at Indianapolis and Michigan City.

HOOSIER SAW WORKS
INDIANAPOLIS, - - IND.
W. B. BARRY, Prop'r.
I take personal supervision of all my work.

Langenberg Henry W, 590 S Meridian.
Lauer Charles, 39 E Washington.
Lee Wm E & Co, 69 W Washington and 176 S Illinois.
Lehrritter Conrad, 349 Indiana ave.
Lenker Michael, 331 S Delaware.
Lentz Gottleib, 50 Indiana ave.
Leppert John C, 301 S East.
Liehr & Bro, 117 Ft Wayne ave.
Linden Conrad, 95 S West.
Logan John, 298 S Missouri.
Long Eli M, 51 Mass ave.
Long & Kersting, 213 E Washington.
Lynch John H, 105 Harrison.
Lynn Adam, 231 E Washington.
McBride James, 49 S West.
McCauley Wm H, 432 W Washington.
McCool James, 294 S Illinois.
McDonald Michael, 50 S West.
McGroarty Cornelius, 116 S Illinois.
McLaughlin Wm, 286 S West.
McNelis Patrick H, 143 W Washington.
Maley James, 404 W Washington.
Manly Patrick, 300 W Maryland.
Many Adolph J, 299 E Washington.
Marmont Hugo, 102 S Illinois.
Martin Louis E, 69 N Alabama.
Matthews David, 285 Kentucky ave.
Mattler Stephen, 302 S Illinois.
Matz John, 286 W Washington.
Mauer John P & Son, 366 Blake.
Maurer Anton, 67 N Alabama.
Mayer Joseph & Co, 113 S Illinois.
Meikle Joseph, 65 N Illinois.
Merrick Richard, 439 W Washington.
Meyer Frederick A, 400 S Meridian.
Meyer Martin, 581 Madison ave.
Michel Christ, 33 S Delaware.
Miller George J, 600 N West.
Mitchell James, 258 S Missouri.
Mohs Wm, 9 Shelby.
Monahan Patrick, 171 W McCarty.
Monninger Conrad, 390 Indiana ave.
Monninger Daniel, 20 Kentucky ave.
Monninger Gottfried, 23 Virginia ave.
Moran Samuel E, 29 McNabb and 175 S Illinois.
Morgan Wm L, 40 W Louisiana.
Mueller John F, 300 S Illinois.
Mueller Peter, 99 E South.
Murray John, 54 S Illinois.
Mussmann Diedrich, 544 S Meridian.
Nessler George, 250 S Meridian.
Niehaus Joseph L, 287 Coburn.
O'Leary Daniel, 110 Hill ave.
Oldendorf Edward S, 150 N Tennessee.
Osterbrink & Finitzer, 20 W Louisiana.
Pariseau Zotique, 105 Mass ave.
Peehl Louis, 248 and 250 N Noble.
Pflueger Fred G, 143 E Washington.
Plake Alexander V, 274 E Washington.
Polster Charles, 149 Indiana ave.
Polster Frederick, 144 Indiana ave.
Prinz John D, 196 Indiana ave.
Quigley James F, 172 S Illinois.
Quinn John P, 298 W Washington.
Raab Sebastian, 346 S East.
Rankin Henry, 266 E Washington.
Rapp Magdalena, 485 Madison ave.
Rassman Charles, 762 E Washington.
Reading Thomas C, 48 S Penn.
Rebesberger Henry, 34 W Louisiana.
Reichwein Philip, s w cor Market and Noble.
Reinken Henry, 266 E Washington.
Richter Wm, 476 E Washington.
Rinne & Co, 618 S Meridian.
Roberts E, 76 Virginia ave.
Robinius Francis, 223 W Washington.
Robinson Owen, 64 Malott ave.
Roder John, 451 E Washington.
Rodewald John H, 247 N Noble.
Rodewald & Ashmead, 10 W Pearl.
Rohr Joseph, 293 Kentucky ave.
Rosch Xavier, 333 W Morris.
Rothrock George W, 105 Mass ave.
Roy Herman J, 505 N West.
Rupp John, 203 Kentucky ave.
Ruth Adolph A, 338 S Meridian.
Sahm Ludwig, 142 Ft Wayne ave.
Scherer Wm H, 3 Buchanan.
Schetter Chris, 100 E South.
Schickentanz George J, 577 S East.
Schicketanz Jacob, 2 Buchanan.
Schissel Otto, Proprietor Saratoga Club Room, n e cor West and Wabash.
Schmalholz Casper, 29 S Meridian.
Schmidt Anton, s w cor Shelby and Beecher.
Schmidt Clara, 406 S Delaware.
Schmidt Moritz, 138 S Penn.
Schnell George D, Haughsville.
Schoeff George, 346 E Washington.
Schoettle Christian, 1 and 3 Madison ave.
Schoppenhorst George H, English's Opera House.
Schroeder Ferdinand, 124 N Pine.
Schwenzer Charles, 485 Madison ave.
Schwomeyer Henry, 475 Indiana ave.
Seaton & Low, 155 Indiana ave.
Seiter Christopher, 195 E Washington.
Selking Wm, Mt Jackson.
Shaw George, 174 E Washington.
Shearer James A, 92 E Washington.
Shepherd Henry V, 170 S Illinois.
Sherer Adam, 336 S West.
Simmons John M, 191 Columbia ave.
Smith Henry, 19 N Illinois.
Smith Wm, 105 Indiana ave.
Smith & Gates, 504 E Washington.
Sponsel Henry, 345 Madison ave.
Sprandel George, 574 N Mississippi.
Stearns Frank, 64 W Market.
Stem John, 427 Madison ave.
Stellwagen John, 488 S Illinois.

PLATE GLASS SETTING {Established 1850. "TELEPHONE." } F. Fertig, 40 W. MARKET.

J. B. & J. E. HENDRICKS {WINDOW GLASS! 100 EAST WASHINGTON STREET.

CLEMENS VONNEGUT 184 and 186 East Washington Street. { **CABINET HARDWARE** Upholstery Goods! Pressed Wood Ornaments!

Saloons—Continued.

Stewart Alex S, 17 N Illinois.
Stolte Henry, 355 and 357 Virginia ave.
Strangmeier Fred, 175 Shelby.
Streicher Jacob, 201 Ft Wayne ave.
Streicher J & Co, s e cor Morris and West.
Suess Joseph W, 166 S Illinois.
Sullivan Cornelius, 219 E Washington.
Tenner Andrew, 396 S Illinois.
Tolliver Lawrence, 171 Indiana ave.
Uebelacker Frank, 187 Madison ave.
Vetter John C, 53 E South.
Volkert Melchoir, 144 Virginia ave.
Wachs Wm, 192 N Mississippi.
Wachstetter Jacob, 27 S Illinois and 154 W Washington.
Wagner Charles, 853 S Meridian.
Wagner Joseph, 207 Virginia ave.
Wagner Peter, 151 Davidson.
Walker Austin, 319 E Washington.
Walker Harry A, 64 Court.
Walsh Maurice, 44 W Louisiana.
Walter George, 249 W South.
Ward Patrick W, 684 N Mississippi.
Watson Thomas, 110 S Illinois.
Weaver John R, 203 Mass ave.
Weber Frank L, 749 N Mississippi.
Weilacher John, 33 N Penn.
Welch Joseph M, 24 N Delaware.
Welsh Patrick, 23 W Washington.
Welz F Rudolph, 17 Circle
Wilson Sylvester F, 292 W Washington.
Woerner August, 81 E Washington.
Wren Thomas, 355 S Tennessee.
Wuest Louis, 80 S Pine.
Wulff Conrad, 239 W Washington.
Wundram Wm, 662 S Meridian.
Zapf Phillip, 533 Virginia ave.
Zeph Charles, 255 E Washington.
Ziegler Charles, 100 S Noble.

*Sand—White.

Dell Frank M, 27 W Georgia.

Sash, Doors and Blinds.

See also Planing Mills.

Builders and Manufacturers Association, 225 to 249 N Delaware.
Coburn & Jones, cor Mississippi and Georgia.
Eldridge E H & Co, n w cor Alabama and Maryland.
Huey M S & Son, 73 to 89 Pendleton pike.
Indianapolis Manufacturers and Carpenters Union, 38 to 42 S New Jersey.
Rafert C F, 123 E Pratt.
Shover & Christian, 124 E Vermont.

Sausage Manufacturers:

See Meat Markets.

Saw Filers.

Emerson John, E Market Square.
Lafever James, 1 Fayette.
Potter John G, 77 Jones.

Saw Manufacturers.

Atkins E C & Co, 206 to 216 S Illinois.
Barry Wm B, 132 and 134 S Penn.
Farley Thomas, 189 S Meridian.
Westphal Henry & Co, 240 S Meridian.

*Saw Mills.

Paul Charles B, s e cor Madison ave and Lincoln lane.

*Saw Mills Mnfrs and Dealers.

Hadley, Wright & Co, 113 to 125 S Tennessee.
Hamilton A C, 3 Masonic Temple.

Scale Manufacturers.

Fairbanks & Co, 26 S Meridian.
Morris Brothers, 22 S Alabama.

School Books.

Iske Frederick Rev, 333 S New Jersey.
Olcott John M, 36 E Market.
Smith Cyrus, 12 Journal bldg.

School, Office and Church Furniture Manufacturers.

Andrews A H & Co, 43 and 45 S Meridian.
Excelsior School Furniture Co, 22 S Illinois.

*Seal Presses.

Stegmann E H, 35 W Market.

Second Hand Books.

See Books and Stationery.

Second Hand Goods.

Appleby Wm, 189 E Washington.
Barrett Herman, 272 E Washington.
Bartholomew Charles, 295 E Washington.
Bornstein S & E, 270 E Washington.
Bowman Robert, 252 Mass ave.
Christie Wm C, 267 W Washington.
Conn John C, 320 and 322 Indiana ave.
Cook Levi, 75 S Illinois
Crosby Michael, 351 S Meridian.
Efroymson Meyer, 475 S Meridian.
Garratt Aaron, 257 E Washington.
Grauman Wilhelmina, 108 S Illinois.
Keefle Patrick O, 169 W Washington.
Leser John jr & Co, 229 E Washington.

Frank M. Dell, FIRE BRICK AND FIRE CLAY 27 EAST GEORGIA STREET.

SHOVER & CHRISTIAN 124 East Vermont Street. { **General Contractors,** Architects and Superintendents.

BRYCE'S BREAD AND CRACKERS, 14 and 16 East South St.

McClain Moses, 83 E Washington.
Marot John R & Co, 85 E Washington.
Miller James M, 255 Indiana ave.
North Thomas, 297 Virginia ave.
Owens Eliza J, 139 Mass ave.
Pearce Reuben A, 117 Mass ave.
Posner Morris, 172 Indiana ave.
Schneider Michael, 159 E Washington.
Seckelson Amelia, 656 Virginia ave.
Segar Elizabeth, 227 E Washington.
Wellner & Race, 78 Mass ave.

***Seeds.**

Conde H T, 76 and 78 W Washington.
Mendenhall J F & Co, 78 E Market.

Sewer Contractors.

See Contractors.

***Sewer Pipe.**

Dell Frank M, 27 W Georgia.

Sewing Machine Cabinet Manufacturers.

Indiananpolis Cabinet Co, head Malott ave.

Sewing Machine Supplies.

Horton & Blake, 47 N Illinois.
Stephens R E, 17 and 19 Mass ave.

Sewing Machines.

American Sewing Machine Co, 22 Kentucky ave.
Brown Elwood E, 29 Virginia ave.
Domestic Sewing Machine Company, 9 Mass ave.
Effinger Ferdinand, 74 N Penn.
Horton & Blake, 47 N Illinois.
Howe Machine Co (The), 95, 97 and 99 N Penn.
Kurz Frederick, 25 Virginia ave.
Martin & Walker, 104 N Meridian.
Olin Frank W & Co, 99 N Penn.
Singer Manufacturing Co (The), 74 W Washington.
Stephens Rufus E, 17 and 19 Mass ave.
Sumner Wm & Co, 46 N Penn.
Wilcox & Gibbs, 92 E Market.

***Sheet Iron Dealers.**

Over Ewald, 82 and 84 S Penn.

***Sheet Iron Workers.**

Meyer Wm P, 68 S Penn.

***Shingles.**

Coburn & Jones, cor Mississippi and Georgia.

Shipping Tags.

See Tag Manufacturers.

Shirt Manufacturers.

Baker J F, 346 St Clair, nr Mass ave.
Reed W H, 46 W Washington.
Tague Francis M, 74 N Penn.
Tucker Hannibal S, 10 E Washington.
West & Krauss, 26 and 28 N Penn.

Shoemakers.

See Boot and Shoemakers and Dealers.

Shooting Galleries.

Moore Joseph C, 16 N Delaware.
Richel Charles, 109 S Illinois.

Showcase Manufacturers.

Wiegel & Ruehl, 188 S Meridian.

***Sign Painters.**

See also Painters.

Fertig Emil, 40 W Market.
Mack Frederick, 22 S Meridian.

FRED. MACK,
House, Sign and Fresco Painter
22 South Meridian Street.
Fine Signs, Banners, Transparents, Etc.
Kalsomining, Glazing, Varnishing, Etc.
☞Lettering for the Trade.

Parker & Holt, 33 Kentucky ave.

***Signs—Wire.**

Cunningham Bros, 58 S Meridian.

Silver Platers.

See Platers.

Soap Manufacturers.

Andrews E C & Co, Successors to Olds & Andrews, 617 S West.
Bergman Francis, s e cor Morris and West.
Hunt Soap Co of Indianapolis, 701 to 707 S West.

Soda Water Manufacturers.

See Mineral Water Manufacturers.

Spectacle Manufacturers.

Moses L W, 4 N Penn.
Clapp Thomas H, 93 N Penn.

L. Mueller, "THE TAILOR," 40 S. Illinois St.

BECKER & SON { MERCHANT TAILORS!
99 EAST WASHINGTON STREET.

J. GILES SMITH { Plumber! Gas Fixtures!
76 North Pennsylvania Street (west side street.) ☞CHEAPEST AND BEST PLACE IN THE CITY.

P. GRAMLING & SON, { MERCHANT TAILORING AND GENTS' FURNISHING GOODS, } 35 East Washington Street.

Stair Builders.

See also Carpenters and Builders.

Builders and Manufacturers Association, 225 to 249 N Delaware.
Coburn & Jones, cor Mississippi and Georgia.
Evans Wm R, 266 Potomac.
Indianapolis Manufacturers and Carpenters Union, 38 to 42 S New Jersey.
Mueller Henry, 93 Peru.
Mueller John A D, 310 Spring.
Roberts Lemuel, 38 S New Jersey.

Stamping and Embroidery.

Baker Bertha, 214 E Washington.
Leuders Misses (The), 24 W Ohio.

Starch Manufacturers.

National Starch Co, s w cor Dakota and Morris.

Stationers.

See also Books and Stationery.

Bowen, Stewart & Co, 18 W Washington.
Burford Wm B, 21 W Washington.
Carlon & Hollenbeck, s e cor Circle and Meridian.
Indianapolis Sentinel Co, s w cor Circle and Meridian.
Merrill, Meigs & Co, 5 E Washington.
Smith Frank H, 16½ E Washington.

Stave and Heading Manufacturers.

Carey Jason L, n w cor Georgia and West.
Coleman Wm H, cor Japan and Belt R R.
Hill George W, s e cor East and Georgia.
May Alva C, 102 S East.
May Andrew, 102 S East.
Minter Albert, s end of California.
Standard Oil Co, junction of Morris and Belt R R (W I).
Walter Lewis & Son, cor Canal and Pratt.

*Steam Bakeries.

Bryce Peter F, 14 and 16 E South.

Steam and Gas Fitters.

See Plumbers, Gas and Steam Fitters.

*Steam Pumps.

Dean Bros Steam Pump Works, cor Madison ave and Ray.

*Steamship Passage Agents.

See also Foreign Exchange and Passage Agents.

Grubb, Paxton & Co, 31 Circle.
Metzger Alex, second floor Odd Fellows' Hall.

*Steel Stamps.

Stegmann E H, 35 W Market.

*Stencil Cutters.

Stegmann E H, 35 W Market.

Stenographers.

Carpenter Jessie L, 12 Sentinel bldg.
Clauson Bertha E, 138 N New Jersey.
Drapier Wm H, 78½ S Delaware.
Garber Wm S, 21 E Washington.
Heinrichs John H, 2 and 3 Claypool bldg.
Hendricks Paul C, 81 court house.
Johnson Charles D, 3 Wright blk.
Richardson Leslie P, 95 N Penn.
Stagg Charles W, 21 Thorpe blk.
Taylor Anna Miss, 77½ E Market.
Taylor Harold, 30½ E Washington.
Vance Wm H, 327 E Vermont.
Watson Charles P, 18½ N Penn.

Stock Yards.

Union Stock Yards, crossing I & V and Belt R R's, 2 miles s w of city.

Stone Yards.

Goddard Bros, cor Kentucky ave and Missouri.
Greenrod Timothy, s e cor West and Louisiana.
Ittenbach G & Co, 152 Harrison.

Storage.

See also Commission; also Elevators.

Foster R S & Co, 68 and 70 S Delaware.

*Store Fixtures—Wire.

Cunningham Bros, 58 S Meridian.

Stove Manufacturers.

Cash Stove Co, 66 S Penn.
Indiana Foundry Co, Brightwood.
Indianapolis Stove Co, 85 and 87 S Meridian.

Stove Repairs.

Indiana Foundry Co, Brightwood.
Newby Albert S, 18 Virginia ave.

Stoves and Tinware.

See also Hardware; also Tinners.

Benson David S, 68 E Washington.
Brown Joseph H, 13 Shelby.
Crompton Ebenezer, 86 Mass ave.
Donnan & Off, 119 E Washington.
Elder Martha L & Co, 239 Mass ave.
Frankem Isaac L, 34 E Washington.
Gauss Charles A, 67 Russell ave.
Johnston & Bennett, 62 E Washington.
Kingman Nelson, 168 E Washington.

COBURN & JONES { Dealers in LUMBER, LATH and SHINGLES.
☞YARD, Georgia Street, one square north-west of Union Depot

HOOSIER SAW WORKS, INDIANAPOLIS, - - IND. { W. B. BARRY, Prop'r. 132 and 134 South Pennsylvania Street.

Lyons John A, 88 W Washington, and 86 and 88 S Delaware.
McOuat & Walker, 61 and 63 W Washington.
Miller & Hawkins, 338 E Washington.
Myers John A, 155 and 157 W Washington.
Pursell & Medsker, 63 N Illinois.
Ralston & Co, 279 and 281 E Washington.
Robertson Charles A, 170 Indiana ave.
Voegtle Jacob, 101 E Washington.
Weakley Jeremiah A, 2 Masonic Temple.
Wolfram Bros, 197 E Washington.

*Straw Goods.

Malpas Henry, 22 S Meridian.

Street Railways.

Citizens' Street Railway Co, 76 W Louisiana.

*Stump Blasters.

Jenne Charles H, 29½ N Penn.

Stump Puller Manufacturers.

Over Ewald, 82 and 84 S Penn.

Subscription Book Publishers.

Baird & Dillon, 26 Indiana ave.
Cline George S, 15 Vance blk.
Collins Peter F, 97 N Delaware.
Dillie F M & Co, 47½ N Illinois.
Douglass Robert, n e cor Washington and Meridian.
Hann John B, 12 Journal bldg.
Horton Fred L, 257 N Delaware.
McLaughlin Frank, 45 Kentucky ave.
Marrow S L & Co, 13 Vance blk.
Olcott John M, 36 E Market.

Surgical Appliances.

Davis Robert C, 29 N Illinois.
Haywood Alfred, 61 S Illinois.

Surgical Institutes.

National Surgical Institute, n e cor Illinois and Georgia.

Surgical Instruments.

Hendricks J B & J E, 100 E Washington.
Lutz G W & Co, 22½ S Illinois.
Yost & Kryter, 178 E Washington.

Swimming Schools.

Schissel Otto, cor Canal and West.

Tag Manufacturers.

Dennison Manufacturing Co, 19 Milk, Boston, Mass.

Tailors.

See also Merchant Tailors.

Alerding Herman, 224 Union.
Birket Charles W, 472 Virginia ave.
Bowen Thomas, 15 S Alabama.
Budenz Louis, 189 E Washington.
Campbell Andrew F, 328 W Washington.
Durning Bernard, 213 N Mississippi.
Esebett Joseph, 466 Virginia ave.
Foster Edward, 28 Circle.
Hattendorf Henry, 317 E Washington.
Helmstetter John, rear 180 E McCarty.
Hoerst Herman, 465 S Illinois.
Hotz George, 124 S Illinois.
Jahrling John P, 125 E McCarty.
Kelly Patrick, 7 Madison ave.
Leadley Wm H, 33 E Market.
Leser John, 215½ E Washington.
Madison Caswell H, 149 Virginia ave.
Melville Robert B, 25 Indiana ave.
Moldthan & Son, rear 143 Meek.
Murphy Timothy, 117 Mass ave.
O'Connor Patrick, 34 Hubbard blk.
Oppel Christian, 191 E Washington.
Oppermann Conrad, 191 Virginia ave.
Pedersen Peter, 17 E Washington.
Pfitzer John G, 276 Coburn.
Porter Theodore R, 16½ E Washington.
Rees Carl, 21 S Alabama.
Sees Charles A, 189 E Washington.
Seidensticker Louis, 362 Mass ave.
Stebbins John C, 21 Hubbard blk.
Suess Max, 185 E Washington.
Waehrer John, 171 E Washington.
Wilkinson John, 36½ W Washington.
Zwick Wm, 222 N East.

Tallow Renderers.

Indianapolis Abattoir Co, nr Morris st bridge.
Lewitt Wm H & Co, nr Vincennes R R, Belmont.

Tanners and Curriers.

Borst & Holderman, n s Wisconsin bet Missouri and West.
Schmidt Robert, 94 to 96 S East.
Sharpe J K jr, 49 S Delaware.

Tap and Die Manufacturers.

Chapin Edward J, 199 S Meridian.
Schiffling Albert, 22 Virginia ave.

F FERTIG PAINTER 40 W MARKET { Established 1850. "TELEPHONE."

J. B. & J. E. HENDRICKS { Wholesale and Retail Druggists! 100 EAST WASHINGTON STREET.

CLEMENS VONNEGUT, 184 and 186 East Washington Street. { **HARDWARE AND TOOLS!** BUTCHERS' TOOLS AND MACHINERY.

Taxidermists.

Noe Fletcher M, 130 E New York.

FLETCHER M. NOE,

TAXIDERMIST

130 East New York Street,

INDIANAPOLIS, IND.

Birds, Animals, Reptiles and Insects Prepared, Stuffed and Mounted to Order. Orders by express will meet with prompt attention.

Office Hours—7 to 8 A. M.; 12 to 1 P. M.; 6 to 8 P. M.

Teas and Coffees.

See also Grocers.

Goe Edward & Co, 52 N Penn, opp Postoffice.

Mueller Emil, 200 E Washington and 380 Bellefontaine.

Schmitt Wm A, 263 Mass ave.

Schwinge Henry, 31 N Penn.

Winings Samuel L, 184 W Washington.

Telegraph Companies.

Mutual Union Telegraph Co, 30 S Meridian, and 23 Chamber of Commerce.

Western Union, 11 S Meridian, and 19 Chamber of Commerce.

***Telegraph Institutes.**

Indianapolis Telegraphic Institute, Bates Block, opposite Postoffice.

Telephone Apparatus Supplies.

Western Electric Co, C I St L & C R R, e of State ave.

Telephone Companies.

Gilliland Private Line Telephone Co (The) terminus Mass ave.

Western Telephone Co, Blackford Block.

Theaters.

Capital Theater, 141 W Washington.

English's Opera House, n s Circle, bet Meridian and Market.

Germania Theatre, 50 N Noble.

Gilmore's Zoo, 12 and 14 N Mississippi.

Grand Opera House, 73 and 75 N Penn.

Maennerchor Theatre, 181 E Washington.

Park Theatre, n e cor Washington and Tennessee.

Frank M. Dell, SEWER PIPE & CHIMNEY TOPS

27 EAST GEORGIA STREET.

***Threshing Machines.**

Minnesota Chief, Alvin C Hamilton, State Agent, 3 Masonic Temple.

Ticket Brokers.

Frey George W, 130 S Illinois.

Powell Wm M, 28 W Louisiana.

***Tile—Floor and Wall.**

Shover & Christrian, 124 E Vermont.

***Tile Manufacturers.**

Hadley, Wright & Co, 113 to 125 S Tennessee.

Tinners.

See also Stoves and Tinware.

Bouvy Adrien, 308 Virginia ave.
Carrington Tinware Co, 61 Mass ave.
Davis Samuel, 58 Indiana ave.
Fry Clarence C, 292 Mass ave.
Gardner Joseph, 41 Kentucky ave.
Gardner Wm H, 66 Virginia ave.
Hoover John J, 453 S Delaware.
Kalb John, 751 N Illinois.
McCready Benjamin F, 164 Ft Wayne ave.
Marlatt Wm P, 573 S Meridian.
Meyer Wm P, 68 S Penn.
Richey Julius, 223 S Delaware.
Robertson Fount, 299 S Illinois.
Sellers D & G, 306 N Illinois.
Smith Julius J, 294 E Washington.
Violet C West, 263 and 265 W Washington.
Wheat Charles M, 158 Madison ave.
Willis Jonathan, 448 Indiana ave.

***Tinners' Supplies—Wholesale.**

Cottrell Metal House, 56 S Penn.

Tanner, Sullivan & Talbott, 129 S Meridian.

***Tobbacco, Leaf—Wholesale.**

Chambers & Baggerly, 16 W Pearl.

Cones Charles E, 58 S Meridian.

Uhl & Elff, 62 S Penn.

Tobacco and Cigars.

See Cigars and Tobacco.

***Tombstones.**

McKain Arthur A, 70 E Market.

Whitehead Wm C, 161 Mass ave.

Toy Block Manufacturers.

Stone D E, terminus Mass ave.

***Toys.**

Mayer Charles & Co, 29 and 31 W Washington.

Shover & Christian, CONTRACTORS AND BUILDERS, 124 E. VERMONT ST. (Telephone Connection.)

AT BRYCE'S BAKERY ONLY THE BEST QUALITY OF GOODS ARE MANUFACTURED.

Transfer Companies—Baggage and Package.

Bates Transfer Co, 21 Circle.

BATES' TRANSFER CO.,

Offices, 21 Circle Street and 151 Fort Wayne Ave.

Baggage and Packages delivered to and from Depots, and all parts of the city.

TELEPHONE CONNECTIONS. Office open from 6 A. M. to 10 P. M.

Lehmans City Transfer Co, 23 Circle.

LEHMAN'S CITY TRANSFER CO.

O. S. LEHMAN, Prop'r. W. J. LEHMAN, Manager.

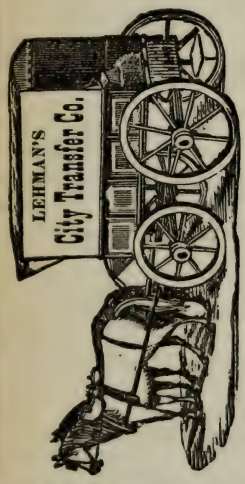

Delivers promptly all BAGGAGE AND PACKAGES to any part of the city

For Twenty-five and Fifty Cents.

ORDER BY TELEPHONE.

Office open from 6 A. M. to 10 P. M. Leave orders at the Company's office.

23 Circle St., Indianapolis.

Transfer Companies—Freight.

Indiana Transfer Co, 42 E Maryland.

Transfer Companies—Passenger and Baggage.

Bird's Passenger and Baggage Transfer, Frank Bird, Proprietor, 16 N Meridian.

Transportation Lines.

See also Railroads.

Blue Line, 11 Virginia ave.

Canada Southern Line, 2 Chamber of Commerce.

Commercial Express Fast Freight Line, 7 and 9 Virginia ave.

Continental Fast Freight Line, 17 Chamber of Commerce.

East Bound Freight Association, 16 Chamber of Commerce.

Empire Line, D W Holbrook, Agent, 4 Sentinel Building.

Erie and North Shore Despatch, 21 Chamber of Commerce,

Erie and Pacific Despatch, 3, 4 and 5 Fletcher & Sharpe's blk.

Great Eastern Line, 25 Chamber of Commerce.

Great Western Despatch, 3, 4 and 5 Fletcher & Sharpe's blk.

Hoosac Tunnel Line, 71 W Washington.

Merchants Despatch Transportation Co., 22 S Penn.

Michigan Lumber Transportation Co, 7 and 9 Virginia ave.

Midland Line, 6 Chamber of Commerce.

Red Line Transit Co, 15 Chamber of Commerce.

South Shore Line, 3, 4 and 5 Fletcher & Sharpe's Block.

Star Union Line, 27 Virginia ave.

White Line Central Transit Co, 73 W Maryland.

Trunk Manufacturers.

Bogert James, 52 W Washington and 29 S Illinois.

Ewing Wm H, basement 36 E Washington.

Forby Charles H, 125 S Illinois and 2 N Meridian.

Kahn David & Co, 114 S Meridian.

Kahn Levi, 73 E Washington.

Rouse James H, 89 S Illinois.

Shilling Richard L, 55 W Washington and 12 Kentucky ave.

Truss Hoop Manufacturers.

Drake John, 212 W Washington.

***Turkish Baths.**

Shaw Charles E, 37 W Maryland.

Turners—Ivory.

Meyer Martin, 183 E Wabash.

Turners—Wood.

Builders and Manufacturers Association, 225 to 249 N Delaware.

Coburn & Jones, cor Mississippi and Georgia.

Indianapolis Manufacturers and Carpenters Union, 38 to 42 S New Jersey.

Wachs William F, 30 Mass ave.

L. Mueller, "THE TAILOR," 40 S. Illinois St.

BECKER & SON { MERCHANT TAILORS!
99 EAST WASHINGTON STREET

J. GILES SMITH, Plumber, 76 NORTH PENNSYLVANIA ST., (west side street.) BEST WORKMEN.
AGENT FOR ARCHER & PANCOAST'S GAS FIXTURES. ALSO, THE GLASS WATER-CLOSET.

Umbrella Dealers and Repairers.

Harity Patrick, 46½ Virginia ave.

PATRICK HARITY,

UMBRELLA AND PARASOL

MANUFACTURER,

No. 46½ Virginia Ave., Indianapolis.

Repairing of Umbrellas, Parasols and Canes. Repairing neatly and promptly done. Covering of all kinds done to order.

Meyer Martin, 183 E Wabash.
Parker & Clark, 11 Indiana ave.

Undertakers.

See Funeral Directors.

***Undertakers' Supplies.**

Vonnegut Clemens, 184 and 186 E Washington.

***United States Commissioners.**

Pierce Henry D, 24½ E Washington.

Upholsterers.

See also Furniture.

Gray James W, 2 Ft Wayne ave.
Lavery John, 240 Indiana ave.
Romberg Henry, 70 Virginia ave.
Stacks J J, 64 and 66 Indiana ave.
Stubbs Wm L, 45 and 47 Mass ave.
Toettler Wm, 27 Indiana ave.

***Upholsterers' Goods.**

Vonnegut Clemens, 184 and 186 E Washington.

Varnish Manufacturers.

Ebner, Aldag & Co, s e cor Pine and Ohio.
Lilly J O D & Sons, w s Rose s of Grant.

Vault and Sink Cleaners.

Citizens' Odorless Co, 7 Baldwin blk.
Sanitary Odorless Co, 36 N Delaware.
Workingmens Odorless Co, 92 E Market.

Veneer Manufacturers.

Indianapolis Cabinet Co, Head Malott ave.
Indianapolis Veneer Works, cor Mass and Clifford aves.

***Veneer Bottle Wrapper Mnfrs.**

Shellenberger John, South end Dakota.

Veterinary Surgeons.

Anderson David, 74 W Market.
Creedon Joseph A, 417 Virginia ave.
Greiner Louis A, 471 S Meridian and 126 E Pearl.
Greiner Louis A jr, 471 S Meridian and 126 E Pearl.
Navin John N, 68 W Maryland.
Phillips Arthur W, 81 E Wabash.
Pritchard Evan H, 83 E Wabash.
Smithers & Armstrong, 25 Circle.
Stuard Wm E, w s Bird bet Ohio and New York.
Wirtz Jacob, 87 High.

Vinegar Manufacturers.

Archdeacon Frank M, 276 W Washington.
Eulass & Co, 114 Mass ave.
Miller H J & Co, 96 to 98 S Penn.

***Wagon Bolster Spring Manufacturers.**

Over Ewald, 82 and 84 S Penn.

***Walk and Sky Lights—Iron.**

Noelke Frederick, 212 to 218 S Penn.

***Wall Paper and Window Shades.**

Cathcart, Cleland & Co, 26 E Washington.
Chicago Wall Paper Co, 62 N Illinois.
Gall Albert, 17 and 19 W Washington
Martens Herman, 40 S Meridian.
Möller Carl, 161 E Washington.
Roll Wm H, 30, 32 and 34 S Illinois.

Washing Machine Manufacturers.

Metais Joseph, 204 S Illinois.

Watch and Clock Mnfrs and Repairers.

Bishop Henry J, 163 Mass ave.
Burgett Edward A, 565 Virginia ave.
Burns Archimedes, 16 Indiana ave.
Clapp Thomas H, 93 N Penn.
Comstock Thomas C, 15 N Illinois.
Davis Louis B, 606 Virginia ave.
Schurr Leonard jr, 78 Indiana ave.
Scott John, 29 N Illinois.
Webber John W, 242 Indiana ave.
Weis Edward, 29 N Illinois.
Wimmer E, 4 N Penn.

Watches, Clocks and Jewelry—Wholesale.

See also Manufacturing Jewelers.

Gillett & Jenison, 15 S Meridian.
Manheimer Louis, 82 and 84 S Meridian.
Moorehead Thomas W, 56 S Meridian.

P. GRAMLING & SON, DEALERS IN READY MADE CLOTHING AND GENTS' FURNISHING GOODS, No. 36 East Washington Street.

COBURN & JONES PLANING MILL and LUMBER YARD
Georgia Street, one square north-west of Union Depot.

CUNNINGHAM BROS.,

WIRE WORKS,

58 SOUTH MERIDIAN ST., INDIANAPOLIS, IND.

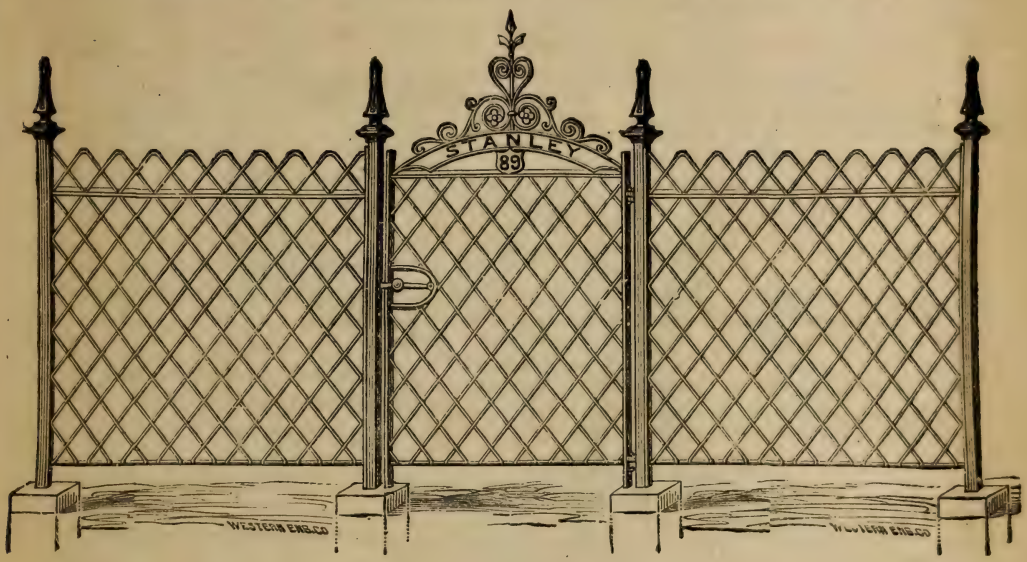

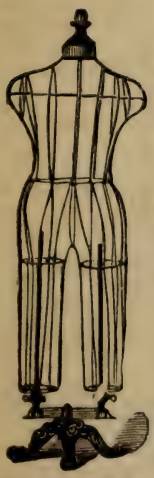

SPECIALTIES

Bank, Counter Railings, Office Railings and Partitions, Window Guards and Screens Passenger Elevator Enclosures, Gallery Railings for Halls, Theatres, Etc., Wire Fencing for Cemetery and Division Fences, Coal, Coke, Sand and Gravel Screens, Stove Guards, Nursery Fenders, Coiled Spiral Springs, Barrel Covers, Etc.

STORE FIXTURES.

Umbrella Stands, Cloak, Dress Coat and Suit Forms, Sponge Baskets, Waste Paper Baskets, Gents' Furnishings Display Fixtures, Etc., Window Side Brackets, Tree Stands, Etc.

Shoe Brackets, Hat Brackets, Coat Hangers, Etc. **FLORISTS**—Wire Work, Flower Stands, Moss Baskets, Vine Trainers, Trellis and Arches, Wire Guards for Window Shelf, Summer Houses, Wire Chairs and Settees, Etc.

WIRE SIGNS and WIRE WORK

Of Every Description Made to Order.

ESTIMATES GIVEN ON APPLICATION.

CINCINNATI, WABASH & MICHIGAN RY

—THE MOST DIRECT LINE BETWEEN—

INDIANAPOLIS AND NORTHERN CITIES.

Via Benton Harbor, For Grand Rapids, Grand Haven and Muskegon, Mich. **Via Niles,** for Kalamazoo, Jackson, Detroit and Saginaw.

Via GRANGER for Battle Creek, Mich. Lansing, Mich. Port Huron, Mich. Toronto, Ont. Montreal, P. Q. Quebec, P. Q., and all Canadian Points.

Via GOSHEN for South Bend, Ind. Chicago, Ill. Toledo, O. Jonesville, Mich. Adrian, Mich. and Eastern Cities.

2 EXPRESS TRAINS DAILY **2**

(Sundays Excepted) between Union Depot, Indianapolis, and the North.

In Speed, Safety and Comfort, Distance all Competitors

Purchase Tickets Via BEE LINE and ANDERSON.

NORMAN BECKLEY, *Gen. Manager,*

OWEN RICE, *Gen. F. and Ticket Agent.*

ELKHART, IND.

HOOSIER SAW WORKS! INDIANAPOLIS, - - IND. } All kinds of Saws Manufactured and Repaired.

Watches, Clocks and Jewelry—Retail.

Bingham, Walk & Mayhew, 12 E Washington.
Bishop Henry J, 163 Mass ave.
Comstock Horace A, 15 N Illinois.
Craft & Co, 24 E Washington.
Crane Stephen D, 90 E Washington.
Dietrichs Charles, 93 E Market.
Feller Charles & Co, 222 E Washington.
Greiner Louis, 190 W Washington.
Herron Frederick M, 16 W Washington.
Jaeger Joseph, 21 Virginia ave.
Kiefer L F & Son, 2 Odd Fellows Hall.
Mai August, 43 S Illinois.
Marcy's Bates House Jewelry Store, 50 W Washington.
Miller Reinhold A, 268 E Washington.
Mueller C H, 151 E Washington.
Oehler Andrew, 20 S Delaware.
Oehler Romon, 183 W Washington.
Ralston & Co, 279 and 281 E Washington.
Reber Gerhard F, 34 Virginia ave.
Schreiner Wm, 118 S Illinois.
Slusher Henry, 258 W Washington.
Wellner Charles E, 76 Mass ave.

Water Works.

Indianapolis Water Co, 23 S Penn.

Well and Cistern Builders.

Arbuckle & Reese, rear 75 E Market.
Blum Gottfried, 470 S Delaware.

Wheel Manufacturers.

Woodburn "Sarven Wheel" Co, 230 S Illinois.

Wheelbarrow Manufacturers.

Brunson & Springer, cor St Clair and Canal.

White Lead Manufacturers.

Burdsal Alfred, 34 S Meridian.

***Wig Manufacturers.**

Kinklin R, 90 E Market.

Central Wig and Costume Bazaar

No. 90 East Market St.

The largest assortment of Wigs and Costumes, for ladies and gentlemen, for rent and made to order. Stage Wigs and Wigs for street wear a specialty. ☞Country orders promptly filled.

R. KINKLIN, Wig Maker.

Willowware Manufacturers.

Hartley Wm J, 49 N Alabama.
Mohs August, 21 Shelby.

Wind Mill Manufacturers.

Fairbanks & Co, 74 S Penn.

***Window Guards—Iron.**

Noelke Frederick, 212 to 218 S Penn.

***Window Guards and Screens—Wire.**

Cunningham Bros, 58 S Meridian.

Window Shades.

See Wall Paper and Window Sades.

***Window Shutters—Iron.**

Noelke Frederick, 212 to 218 S Penn.

Wines and Liquors—Wholesale.

See also Saloons.

Arens Frank J, 183 E Washington.
Bunte & Carroll, 84 W Washington.
Feldkamp Rinehard W, 248 E Washington.
Heims Morris, 139 E Washington,
Hohl & Koepper, 38 E Maryland.
Kaufman Simon O, 172 W Washington.
Mullaney & Hayes, 143 S Meridian.
Pfau George, 141 S Meridian.
Rikhoff Herman, 145 S Meridian.
Ross James R & Co, 184 S Meridian.
Ruckersfeldt C & Co, 6 W Louisiana.
Schwabacher & Selig, 58 S Meridian.
Sweeney H & Co, 81 S Illinois.
Woodford, Dean & Co, 63 and 65 S Meridian.

Wines and Liquors—Wholesale and Retail.

Chapin & Gore, 30 and 32 N Illinois.
Kinsler & O'Brien, 98 S Illinois.
Schmalholz Casper, 29 S Meridian.
Stout F & Son, 160 W Washington.
Zumpfe Wm, 92 Court.

***Wire Fencing for Cemetery and Division Fences.**

Cunningham Bros, 58 S Meridian.

Wire Goods—Manufacturers.

Cunningham Bros, 58 S Meridian.
Hollenbeck & Miller, 47 S Illinois.

***Wire Signs.**

Cunningham Bros, 58 S Meridian.

***Wire Screens—Window, Coal and Sand.**

Cunningham Bros, 58 S Meridian.

House Painting, 40 W. MARKET, F. FERTIG. "TELEPHONE." Established 1850.

J. B. & J. E. HENDRICKS, 100 EAST WASHINGTON STREET. } **Paints and Oils!**

CLEMENS VONNEGUT, 184 and 186 East Washington Street. { **HARDWARE AND TOOLS!** BUTCHERS' TOOLS AND MACHINERY.

H. C. CHANDLER
Engraver on Wood
Cor. Circle & Market Sts.
JOURNAL BUILDING INDIANAPOLIS, IND.

FRANK M. DELL, { **HARD COAL** A SPECIALTY.

***Wood Engravers.**

Chandler H C, 13 Journal Building.

Wood Dealers.

See also Coal Dealers.

Ballantyne Wm, 82 Elizabeth.
Barnum Wm W, 182 to 184 E Market.
Benner Wm J, cor Lafayette R R and 7th.
Blackman John L, 141 S Alabama.
Blackman Joseph B, 545 Virginia ave.
Blauvelt Charles, 23 N Noble.
Bredell & Trout, 607 Virginia ave.
Brown Isaac I, 315 Court.
Cress Wm H, 95 Kentucky ave.
Daugherty Joseph F, 282 Douglass.
Echolds Joseph W, 211 W Pearl.
Giezendanner Joseph, 319 N Noble.
Green John A, 83 Nebraska.
Gregg James A, 282 Indiana ave.
Hildebrand Wm H, 196 W Michigan.
Indianapolis Benevolent Society, 290 W Market.
McCollum & Fisher, 246 Virginia ave.
Mitchell & Moore, n w cor Home and Columbia ave.
Neiman Joseph, 300 S Delaware.
Nelson Thomas, 366 Douglass.
Owens Samuel, 149 Mass ave.
Porter Wm M, 223 W Vermont.
Privett Willis, 112 N Delaware.
Reinert Frederick, 127 W 4th.
Simmons & Haywood, n e cor Prospect and Dillon.
Spellman George M, 459 E Ohio.
Thayer Albert, 379 Mass ave.
Thomas Wm F, s w cor 7th and Peru.
Webb Charles A, cor Tennessee and South.
Weirket Harry, 179 E Louisiana.
Williams Hanover W, 561 S Tennessee.
Wimmer Frank, 22 Arch.

Wood Turners.

See Turners.

Wooden and Willow Ware.

Metlin Wm B, 53 N Illinois.
Talbott Frank M, 56 N Penn.
Udell Woodenware Works, N Indianapolis.

Wooden Dish Manufacturers.

Allgire Mnfg Co, cor Pogues run and Michigan.
Shellenberger John, e end Dakota.

Woolen Mills.

Geisendorff C E & Co, 402 W Washington.
Merritt George & Co, 411 W Washington.

Wringers.

See Clothes Wringers.

Yeast.

Gaff, Fleishmann & Co, 195 S Illinois.
Tauszky Yeast Co, 208 S Meridian.

Shover & Christian, CONTRACTORS and BUILDERS. Agents for French Plate Glass and Mirrors. 124 E. Vermont St.

Cincinnati, Hamilton & Dayton
RAILROAD.

The Best Line to

CINCINNATI
DAYTON AND TOLEDO.

Trains Leave Union Depot, Indianapolis, as follows:

Leave Indianapolis	4.15 a. m.	11.05 a. m.	6.55 p. m.
Arrive Cincinnati	8.15 a. m.	3.30 p. m.	11.00 p. m.
Arrive Dayton	10.15 a. m.	3.35 p. m.	11.30 p. m.
Arrive Toledo	4.05 p. m.	9.25 p. m.	6.20 a. m.
Connersville Accommodation leaves Indianapolis . . .			4.45 p. m.

4.15 a. m. train runs daily. All others daily except Sunday.

Making close connections at Cincinnati for

New York, Philadelphia,

Baltimore, Washington, Richmond, Va.,

LYNCHBURG, CHATTANOOGA,

LEXINGTON, DANVILLE, KY., KNOXVILLE, ATLANTA, MACON,

Augusta, Ga., Charleston, Savannah, Montgomery,

Mobile, Jacksonville, Fla., New Orleans,

And all points East and South.

:o:

Also making close connections Dayton for

NEW YORK, BOSTON,

ALBANY, BUFFALO, ERIE, CLEVELAND and all points East.

:o:

Also making close connections at Toledo for

DETROIT, LANSING, SAGINAW, BAY CITY,

MACKINAW, TORONTO, KINGSTON,

OTTAWA, MONTREAL, QUEBEC,

And all points in Michigan and Canada.

ASK FOR TICKETS VIA C., H. & D. RAILROAD.

For tickets or information apply at C., H. & D. Ticket Office, Corner Illinois Street and Kentucky Avenue, or Union Depot Ticket Office, Indianapolis.

DON'T MISTAKE THE LINE OR LOCATION OF THE OFFICE.

GEO. S. GRISCOM, Gen'l Sup't, Cincinnati.

SAM'L STEVENSON, Gen. Pass. & Tkt. Agt., Cincinnati.

JAS. O'NEIL, P. & T. Agt., Indianapolis.

COBB & BRANHAM,

Wholesale and Retail Dealers in all kinds of

COAL & COKE

PRINCIPAL OFFICE:
S. E. Cor. Delaware and Market Sts.
(Baldwin's Block.)

COAL YARDS:
Nos. 140 S. Alabama St.,
—AND—
158 East Ohio Street.

WM. WIEGEL. CHAS. RUEHL.

WIEGEL & RUEHL.

(SUCCESSORS TO C. A. MOFFATT & CO.)

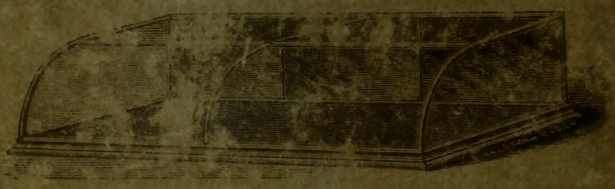

Capital City Show Case Works

No. 188 S. Meridian St. (Near North Union Depot), Indianapolis, Ind.

Improved sliding doors on all cases. All kinds [illegible] always on hand. Also, German Silver [illegible] Molding for [illegible] Fronts. [illegible] Gas [illegible] money [illegible] for sale.

HERCULES POWDER!

The Safest and Strongest Powder in the World.

POWDER, CAPS, [illegible]E AND ALL OTHER TOOLS

FOR BLASTING STUMPS.

—FOR SALE BY—

C. H. JENNE,

Sole Agent and the Original Stump Blaster.

No. 29½ North Pennsylvania St., Room 3 (South of Post Office),

Indianapolis, Ind.

Do not be deceived by imitation, but get the Old Reliable Hercules.

(See Adv. Page 1st.)